

2020-06-05P:\1968 - 1110 Fisher Development\4. Arch Working Drawings\CAD\2019-10-02\A200 - 9 STOREY Elevations.dwg

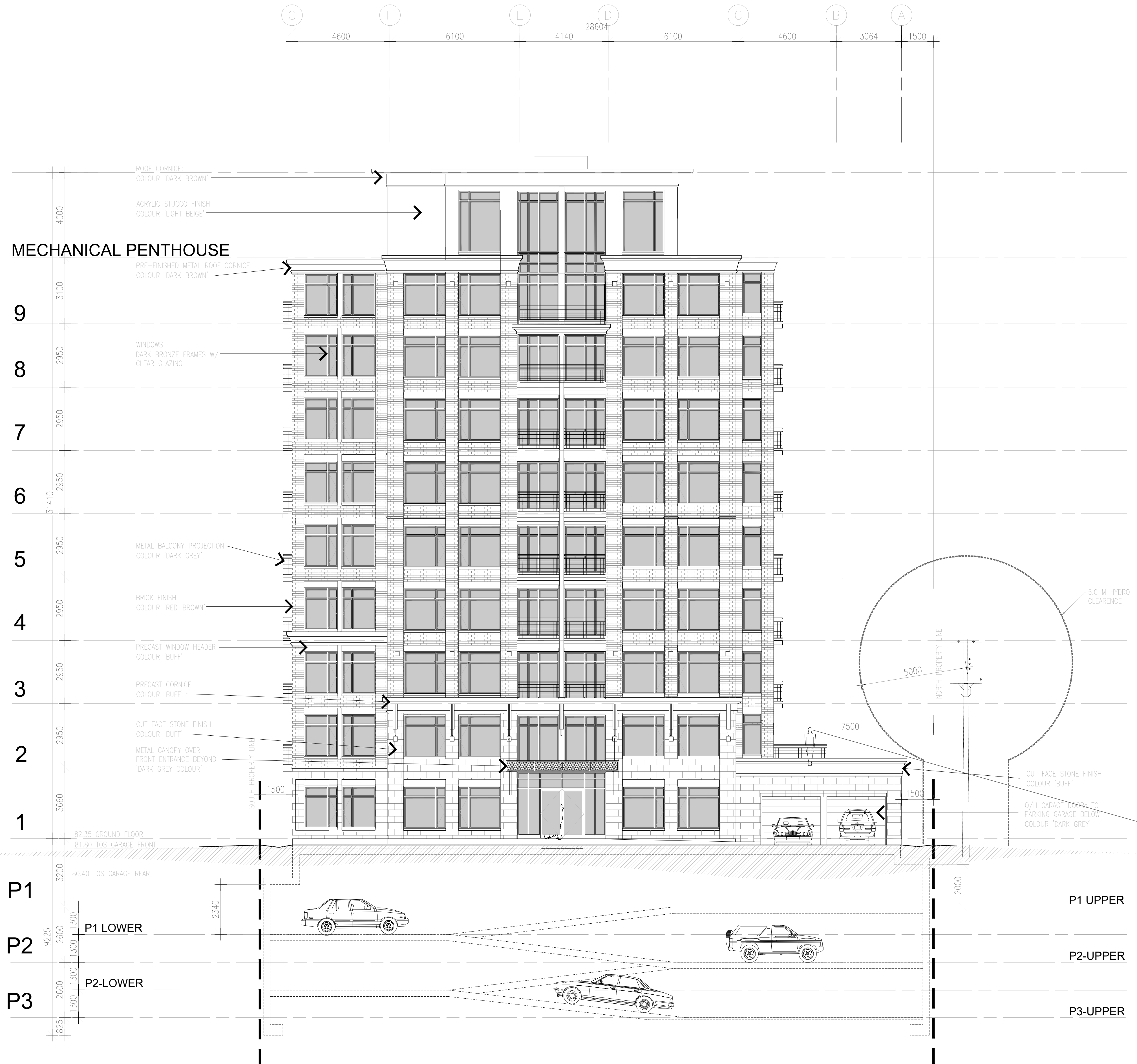

**EAST ELEVATION**  
SCALE: 1:100

APPROVED.  REFUSED.   
THIS \_\_\_\_ DAY OF \_\_\_\_\_, 20\_\_\_\_  
LILY XU, MCIP, RPP, MANAGER  
DEVELOPMENT REVIEW SOUTH

KEY PLAN

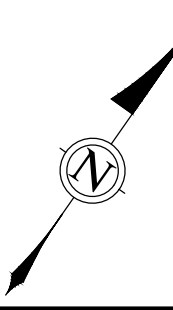
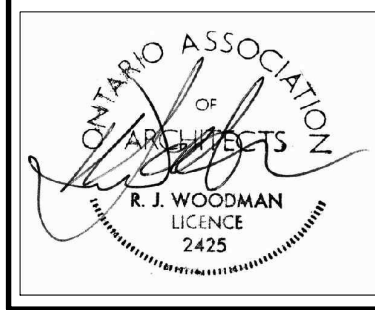

ALL CONTRACTORS TO VERIFY ALL DIMENSIONS ON SITE AND TO REPORT ALL ERRORS AND/OR OMISSIONS TO THE ARCHITECT.

ALL CONTRACTORS MUST COMPLY WITH ALL CODES AND BYLAWS AND OTHER AUTHORITIES HAVING JURISDICTION OVER THE WORK.

DO NOT SCALE DRAWINGS.

THIS DRAWING MAY NOT BE USED FOR CONSTRUCTION UNTIL SIGNED BY THE ARCHITECT.

COPYRIGHT RESERVED.

14		
13		
12		
11		
10		
09		
08		
07		
06		
05		
04		
03		
02	ISSUED FOR ZONING	06/05/2020
01	ISSUED FOR ZONING	10/01/2019
NO.	REVISION	MM/DD/YY DATE

**WOODMAN ARCHITECT**  
ASSOCIATES LTD.  
201-4 BEECHWOOD AVENUE, OTTAWA, ONTARIO, CANADA K1L1R19  
TEL: 613 228 9850. FAX: 613 228 9848. mailbox@woodmanarchitect.com

CLIENT: PRESTIGE DESIGN & CONSTRUCTION, 50 CAMELOT DR.,  
OTTAWA, K2G 5M8 613 224 9437  
CONSULTANTS: URBAN PLANNING & DESIGN, 223 MCLEOD ST  
OTTAWA, K2P 0Z8 613 760 4763  
LANDSCAPE: GINO HELG LANDSCAPE ARCHITECTS  
50 CAMELOT DR., NEPEAN, K2G 5M8 613 852 1343  
CIVIL: T.J. MAP ENGINEERING LTD., 1455 DOWVILLE DR.  
ORLEANS, K1C 6Z7 613 837 5516  
SURVEYOR: ANNE O'SULLIVAN VOLLEBROEK LTD., 14 CONCORSE GATE  
UNIT 500 NEPEAN, K2E 7Y1 613 727 0850

PROJECT  
**1110 FISHER AVENUE DEVELOPMENTS**  
OTTAWA, ONTARIO

DRAWING:  
**EAST ELEVATION**

DATE	OCTOBER, 2019	JOB NO.	1968
SCALE	1:100	DRAWING NO.	<b>A201</b>
DRAWN BY			
REVIEWED BY	R.J.W.		

D02-02-19-0059