

Phase I – Environmental Site Assessment

254 Argyle Avenue
Ottawa, Ontario

Prepared for Azure Urban Developments Inc.

Report: PE6429-1R
July 31, 2024



TABLE OF CONTENTS

| | |
|---|----|
| EXECUTIVE SUMMARY | ii |
| 1.0 INTRODUCTION | 1 |
| 2.0 PHASE I PROPERTY INFORMATION..... | 2 |
| 3.0 SCOPE OF INVESTIGATION | 3 |
| 4.0 RECORDS REVIEW | 4 |
| 4.1 General..... | 4 |
| 4.2 Environmental Source Information | 7 |
| 4.3 Physical Setting Sources | 13 |
| 5.0 INTERVIEWS | 17 |
| 6.0 SITE RECONNAISSANCE | 18 |
| 6.1 General Requirements..... | 18 |
| 6.2 Specific Observations at the Phase I Property | 18 |
| 7.0 REVIEW AND EVALUATION OF INFORMATION | 22 |
| 7.1 Land Use History | 22 |
| 7.2 Conceptual Site Model..... | 23 |
| 8.0 CONCLUSIONS | 25 |
| 8.1 Assessment..... | 25 |
| 8.2 Recommendations..... | 26 |
| 9.0 STATEMENT OF LIMITATIONS | 27 |
| 10.0 REFERENCES | 28 |

List of Figures

Figure 1 – Key Plan
Figure 2 – Topographic Map
Drawing PE6429-1 – Site Plan
Drawing PE6429-2 – Surrounding Land Use Plan

List of Appendices

Appendix 1 Plan of Survey
 Aerial Photographs
 Site Photographs

Appendix 2 MECP Freedom of Information Search Results
 MECP Water Well Records
 TSSA Correspondence
 City of Ottawa HLUI Search Results
 ERIS Database Report

Appendix 3 Qualifications of Assessors

EXECUTIVE SUMMARY

Assessment

Paterson Group was retained by Azure Urban Developments Inc. to conduct a Phase I – Environmental Site Assessment (Phase I ESA) for 254 Argyle Avenue, in the City of Ottawa, Ontario. The objective of this Phase I ESA was to research the past and current use of the site (Phase I Property) and 250 m study area (Phase I Study Area) and to identify any environmental concerns with the potential to have impacted the subject property.

According to the historical research, the Phase I Property first developed for institutional use with the existing church building circa 1930, and has not changed since that time. No potentially contaminating activities were identified with respect to the historical use of the Phase I Property.

The surrounding lands within the Phase I Study Area have historically been developed for a combination of residential, institutional, commercial, and light-industrial uses. Multiple potentially contaminating activities were identified with respect to the historical use of some of the properties situated within the Phase I Study Area. Due to their separation distances, their down or cross-gradient orientation with respect to the known groundwater flow to the north, their eventual redevelopment, as well as the nature of the deep impermeable clay deposits known to exist in the area, none of these historical off-site activities are considered to have had the potential to impact the Phase I Property.

Presently, the Phase I Property remains occupied by the aforementioned church building, though it is currently vacant of any tenants. No potentially contaminating activities were identified with respect to the current use of the Phase I Property.

The surrounding lands within the Phase I Study Area currently consist of a combination of residential and commercial properties. Multiple potentially contaminating activities were identified with respect to the current use of some of the properties situated within the Phase I Study Area, however, due to their separation distances, none are considered to have had the potential to impact the Phase I Property.

Based on the findings of this assessment, it is our opinion that **a Phase II – Environmental Site Assessment will not be required for the Phase I Property.**

Recommendations

Hazardous Building Materials

In conjunction with this environmental site assessment, Paterson also carried out a designated substance survey for the subject building. Based on the results of the survey, asbestos containing drywall joint compound was identified within the basement bathroom of the subject building. This material was observed to be in good condition at the time of the site inspection and does not represent an immediate concern. The removal, disturbance, or encapsulation of the identified asbestos containing material in the subject building must be done in accordance with the procedures outlined in O. Reg. 278/05, and conducted by a contractor specialized in this type of work.

Based on the results of the designated substance survey, lead-containing and lead-based paints are present on the painted surfaces throughout the subject building. These painted surfaces were generally observed to be in poor to moderate condition at the time of the site inspection and do not represent an immediate concern. Major work involving lead-based paint or other lead containing products must be done in accordance with O. Reg. 843, under the Occupational Health and Safety Act.

1.0 INTRODUCTION

At the request of Azure Urban Developments Inc., Paterson Group (Paterson) conducted a Phase I – Environmental Site Assessment (Phase I ESA) for 254 Argyle Avenue, in the City of Ottawa, Ontario, (Phase I Property). The objective of this Phase I ESA has been to research the past and current use of the Phase I Property, as well as the neighbouring properties within a 250 m study area (Phase I Study Area), to identify any potentially contaminating activities (PCAs) that would result in areas of potential environmental concern (APECs) on the Phase I Property.

Paterson was engaged to conduct this Phase I ESA by Ms. Cindy Mar of Azure Urban Developments Inc., who's office can be reached by telephone at 613-818-3114.

This report has been prepared specifically and solely for the above noted project which is described herein. It contains all of our findings and results of the environmental conditions at this site.

This Phase I ESA report has been prepared under the supervision of a Qualified Person, in general accordance with Ontario Regulation (O. Reg.) 153/04, as amended under the Environmental Protection Act, and CSA Z768-01 (reaffirmed 2022). The conclusions presented herein are based on information gathered from a limited historical review and field inspection program. The findings of the Phase I ESA are based on a review of readily available geological, historical, and regulatory information, as well as a cursory review made at the time of the field assessment. The historical research relies upon information supplied by others, such as local, provincial, and federal agencies, and was limited within the scope-of-work, time, and budget of the project herein.

2.0 PHASE I PROPERTY INFORMATION

Address: 254 Argyle Avenue, Ottawa, Ontario.

Location: The Phase I Property is situated on the south side of Argyle Avenue, approximately 50 m east of Bank Street, in the City of Ottawa, Ontario. Refer to Figure 1 – Key Plan, for the site location context.

Latitude and Longitude: 45° 24' 37.64" N, 75° 41' 29.57" W.

Site Description:

Configuration: Rectangular.

Area: 937.52 m² (approximately).

Zoning: R5 – Residential Fifth Density Zone.

Current Use: The Phase I Property is currently used for institutional purposes and is occupied by a one-storey church building. It should be noted that the church building is currently vacant.

Services: The Phase I Property and the surrounding properties within the Phase I Study Area are serviced with municipal sewer and water infrastructure.

3.0 SCOPE OF INVESTIGATION

The scope of work for this Phase I ESA is described as follows:

- ☐ Determine the historical activities occurring on the Phase I Property and in the Phase I Study Area by conducting a review of readily available records, reports, photographs, plans, mapping information, databases, and regulatory agencies;
- ☐ Investigate the existing conditions present on the Phase I Property and in the Phase I Study Area by conducting site reconnaissance;
- ☐ Conduct interviews with persons knowledgeable of current and historic operations on the Phase I Property and, if warranted, the neighbouring properties;
- ☐ Present the results of our findings in a comprehensive report in general accordance with the requirements O. Reg. 153/04, as amended under the Environmental Protection Act, and in compliance with the requirements of CSA Z768-01 (reaffirmed 2022);
- ☐ Provide a preliminary environmental site evaluation based on our findings;
- ☐ Provide preliminary remediation recommendations and further investigative work if contamination is suspected or encountered.

4.0 RECORDS REVIEW

4.1 General

Phase I ESA Study Area Determination

A radius of approximately 250 m was deemed appropriate for defining the study area for this assignment, herein referred to as the Phase I Study Area. Properties located outside of the Phase I Study Area are not considered to have had the potential to impact the Phase I Property, based on their significant separation distances.

First Developed Use Determination

Based on a review of available historical information, the Phase I Property was first developed circa 1930 with the existing one-storey church building.

Fire Insurance Plans

Fire insurance plans (FIPs) from 1888, 1912, 1925, and 1956 were reviewed for the area of the Phase I Property. These plans contain detailed mapping information regarding the property uses within the general area of the Phase I Property. A summary of the observations made from each publication date is provided below:

- | | |
|------|--|
| 1888 | The Phase I Property is depicted as vacant land during this time, though Argyle Avenue appears to be present. The surrounding lands are mainly developed with residential dwellings and occasional church buildings, however a railyard as well as several light-industrial buildings and warehouses are present to the south of Catherine Street, approximately 65 m to the south of the Phase I Property. Based on their separation distances, the railyard and associated light industrial buildings are not considered to pose an environmental concern to the Phase I Property. |
| 1912 | No significant changes are apparent with respect to the Phase I Property or the surrounding lands since the time of the previous FIP publication reviewed. |
| 1948 | The Phase I Property is depicted as being occupied by the existing church building at this time, while the surrounding lands have been developed with additional residential and commercial buildings. |

An auto service garage and two dry cleaning businesses can be seen to the north of the Phase I Property, on the north side of Argyle Avenue. Based on Paterson's previous subsurface investigations, the groundwater flow in this area has been calculated to be in a northerly direction, and as such these dry cleaners are considered to be down-gradient and therefore are not considered to pose an environmental concern to the Phase I Property.

1956 No significant changes are apparent with respect to the Phase I Property or the surrounding lands since the time of the previous FIP publication reviewed.

Based on a review of the FIPs, several historical potentially contaminating activities were identified within the Phase I Study Area. Due to their separation distances, their down or cross-gradient orientation with respect to the known groundwater flow to the north, their eventual redevelopment, as well as the nature of the deep impermeable clay deposits known to exist in the area, none of these historical off-site activities are considered to have had the potential to impact the Phase I Property.

Refer to Drawing PE6429-2 – Surrounding Land Use Plan, appended to this report, for the location and description of historical and existing PCAs identified within the Phase I Study Area.

City of Ottawa Street Directories

City of Ottawa street directories were reviewed in approximate 10-year intervals between 1891 to 2010 for the general area of the Phase I Property as part of this assessment. These directories contain a description of the historical property uses within the general area of the Phase I Property.

According to the directories, the Phase I Property was listed as a church from the 1930's to 2010. No potentially contaminating activities were identified on the Phase I Property.

The surrounding properties within the Phase I Study area were historically listed as a combination of residential, institutional, commercial, and light industrial properties. Potentially contaminating activities identified in the Phase I Study Area are summarized below in Table 1:

Table 1
City Directories
PCAs Identified in Phase I Study Area

| Address | Potentially Contaminating Activity (Years Listed) | Distance / Orientation from Site | Area of Potential Environmental Concern (Y / N) |
|-------------------------|--|--|--|
| Argyle Avenue | | | |
| 249 Argyle Ave. | Former Dry Cleaners (1941) | 20 m North | N |
| 255 Argyle Ave. | Former Dry Cleaners (1921-1941) | 20 m North | N |
| Catherine Street | | | |
| 214 Catherine St. | Former Auto Service Garage (1956-1970) | 65 m Southeast | N |
| 136 Catherine St. | Former Auto Service Garage (1956-1960) | 80 m Southeast | N |
| Bank Street | | | |
| 479 Bank Street | Former Auto Service Garage (1931) | 50 m Northwest | N |
| 512 Bank Street | Existing Retail Fuel Outlet (1960-2007) | 75 m West | N |
| 450 Bank Street | Existing Retail Fuel Outlet (1960-2007) | 150 m Northwest | N |

Based on a review of the directories, several historical potentially contaminating activities were identified within the Phase I Study Area. Due to their separation distances, their down or cross-gradient orientation with respect to the known groundwater flow to the north, their eventual redevelopment, as well as the nature of the deep impermeable clay deposits known to exist in the area, none of these historical off-site activities are considered to have had the potential to impact the Phase I Property.

Plan of Survey

A survey plan, prepared by Annis, O'Sullivan, Vollebekk Ltd. and dated October 7, 2016, was provided to Paterson for review as part of this assessment. The survey plan depicts the Phase I Property, and the existing church building, in its current configuration.

Chain of Title

A chain of title was not requested for the Phase I Property as part of this assessment, since it is our opinion that no new information would be ascertained.

4.2 Environmental Source Information

National Pollutant Release Inventory

A search of the National Pollutant Release Inventory (NPRI) database was conducted as part of this assessment. This federally managed database provides various reports and tracking information relating to the release of solid, liquid, or gaseous pollutants from industrial facilities into the natural environment.

A search of this database did not identify any pollutant release records listed for the Phase I Property, or any properties situated within the Phase I Study Area.

MECP Incident Reports

A request was submitted to the MECP Freedom of Information office for information with respect to records concerning environmental incidents, orders, offences, spills, discharges of contaminants, or inspections maintained by the MECP for the Phase I Property or any of the neighbouring properties.

The response from the MECP, received on March 19, 2024, indicated that no relevant records were available pertaining to the Phase I Property

MECP Submissions

A request was submitted to the MECP Freedom of Information office for information with respect to reports related to environmental conditions for the Phase I Property.

The response from the MECP, received on March 19, 2024, indicated that no relevant records were available pertaining to the Phase I Property

MECP Instruments

A request was submitted to the MECP Freedom of Information office for information with respect to certificates of approval, permits to take water, certificates of property use, or any other similar MECP issued instruments for the Phase I Property.

The response from the MECP, received on March 19, 2024, indicated that no relevant records were available pertaining to the Phase I Property

MECP Waste Management Records

A request was submitted to the MECP Freedom of Information office for information with respect to waste management records for the Phase I Property.

The response from the MECP, received on March 19, 2024, indicated that no relevant records were available pertaining to the Phase I Property

MECP Waste Disposal Site Inventory

The Ontario Ministry of Environment, Conservation and Parks document entitled, "*Waste Disposal Site Inventory in Ontario, 1991*" was reviewed as part of this assessment. This document includes all recorded active and closed waste disposal sites, industrial manufactured gas plants, and coal tar distillation plants situated in the Province of Ontario.

A review of this document did not identify any former waste disposal sites situated on the Phase I Property or within the Phase I Study Area.

Ontario PCB Waste Storage Site Inventory

The Ontario Ministry of Environment, Conservation and Parks document entitled, "*Ontario Inventory of PCB Storage Sites, April 1995*" was reviewed as part of this assessment. This document identifies all recorded active and closed PCB waste storage sites situated in the Province of Ontario.

A review of this document did not identify any former PCB waste storage sites situated within the Phase I Study Area.

MECP Coal Gasification Plant Inventory

The Ontario Ministry of Environment, Conservation and Parks document entitled, "*Municipal Coal Gasification Plant Site Inventory, 1991*" was reviewed as part of this assessment. This document provides a reference to the locations of former plants with respect to the Phase I Property.

A review of this document did not identify any former coal gasification plants located on the Phase I Property or within the Phase I Study Area.

MECP Brownfields Environmental Site Registry

A search of the MECP Brownfields Environmental Site Registry was conducted as part of this assessment. This database contains publicly available information on Records of Site Condition (RSCs) filed in the Province of Ontario between 2004 and 2022.

A search of the online registry identified five RSCs filed for properties situated within the Phase I Study Area:

☐ **RSC #224174 – 203 Catherine Street (Adjacent South)**

According to the RSC, filed in January 2018 by Paterson Group, approximately 7,779 m³ of contaminated fill material was removed from this property during site development activities. Post-remedial groundwater samples were found to comply with the selected MECP Table 3 Non-Potable Groundwater Standards. Given its successful remediation, this property is not considered to pose a concern to the Phase I Property.

☐ **RSC #223466 – 340 McLeod Street (75 m North)**

According to the RSC, filed in July 2013 by Paterson Group, approximately 2,100 m³ of contaminated soil was removed from this property during site development activities. Prior to the soil remediation program, some residual groundwater contamination was identified in a small, localized area in the southern portion of the property. Given the relatively low concentrations of contaminants, the low permeability of the native silty clay, the groundwater flow direction to the north, and the absence of any existing source of contaminants, the removal of the impacted groundwater was achieved via the removal of impacted soil. Post-remedial groundwater samples were found to comply with the selected MECP Table 3 Non-Potable Groundwater Standards.

☐ **RSC #44580 – 37 Flora Street (100 m West)**

According to the RSC, filed in June 2008 by AATech Scientific Inc., no contaminated soil or groundwater was identified on this property during the preceding subsurface investigation.

❑ RSC #77916 – 453 Bank Street (145 m Northwest)

According to the RSC, filed in May 2010 by Paterson Group, no contaminated soil or groundwater was identified on this property during the preceding subsurface investigation.

❑ RSC #227923 – 285 McLeod Street (225 m North)

According to the RSC, filed in March 2021 by Golder Associates Ltd, a Phase II ESA was not required for this property as part of the submission process.

OMNRF Areas of Natural and Scientific Interest (ANSI)

A search for ANSI sites situated within the Phase I Study Area was conducted electronically via the Ontario Ministry of Natural Resources and Forestry (OMNRF) website as part of this assessment.

A review of the available mapping information did not identify any ANSI sites situated on the Phase I Property or within the Phase I Study Area.

Technical Standards and Safety Authority (TSSA)

The TSSA Fuels Safety Branch in Toronto was contacted electronically on February 23, 2024, as part of this assessment, to inquire about current and former fuel storage tanks, spills, and historical incidents for the Phase I Property as well as the neighbouring properties within the Phase I Study Area.

The response from the TSSA indicated that no records were identified as associated with the Phase I Property or any other properties situated within the Phase I Study Area. A copy of the correspondence with the TSSA is included in Appendix 2.

City of Ottawa Old Landfill Sites

The document prepared by Golder Associates entitled, *“Old Landfill Management Strategy, Phase I - Identification of Sites, City of Ottawa”*, was reviewed as part of this assessment. This document identifies the details and locations of all recorded closed landfill sites situated in the City of Ottawa.

A review of this document did not identify any former landfill sites situated within the Phase I Study Area.

City of Ottawa Former Industrial Sites

The document prepared by Intera Technologies Limited entitled, “*Mapping and Assessment of Former Industrial Sites, City of Ottawa*”, was reviewed as part of this assessment. This document identifies the details and locations of all former industrial sites situated in the City of Ottawa.

A review of this document identified six former industrial sites situated within the Phase I Study Area, which are summarized in Table 2 below:

| Table 2 City of Ottawa Former Industrial Sites in Phase I Study Area | | | | |
|---|--|---|----------------------------------|---|
| Site ID # | Address | Registered Industrial Operation (Years Listed) | Distance / Orientation from Site | Area of Potential Environmental Concern |
| 37 | 474 Bank Street | Beach Motors <i>Electrical and Battery Electronics Industry (c. 1930s)</i> | 100 m Northwest | No |
| 36 | Southwest Corner of Bank Street and Catherine Street | Standard Paving Limited <i>Refined Petroleum and Coal Products (c. 1920's-?)</i> | 125 m Southwest | No |
| 38 | 45 Flora Street | Flora Printers and Book Shop <i>Printing and Publishing Facility (c. 1936-c. 1950s)</i> | 135 m West | No |
| 35 | 439-443 O'Connor Street | National Printers <i>Printing and Publishing Facility (c. 1920's-c. 1956)</i> | 150 m East | No |
| 32 | Northwest Corner of Bank Street and Chamberlain Avenue | Queen City Oil Co. <i>Bulk Storage of Oil and Gas (Active Years Not Listed)</i> | 250 m South | No |
| 33 | West Side of Bank Street and Chamberlain Avenue | Samual Rogers Oil Co. <i>Bulk Storage of Oil and Gas (Active Years Not Listed)</i> | 250 m South | No |

Based on their separation distances, in addition to their cross-gradient or down-gradient orientation with respect to the known groundwater flow to the north, none of the former industrial sites identified in the Phase I Study Area are considered to pose an environmental concern to the Phase I Property.

City of Ottawa Historical Land Use Inventory (HLUI) Database

As part of this assessment, a requisition form was submitted to the City of Ottawa to request information from the City's Historical Land Use Inventory (HLUI) database for any environmental records pertaining to the Phase I Property as well as any properties situated within the Phase I Study Area.

The response from the City of Ottawa, received on March 28, 2024, indicated that no relevant records were available pertaining to the Phase I Property.

The HLUI results identified several off-site records pertaining to properties situated within the Phase I Study Area. These records pertain to properties which are either located at a significant separation distance or are in a cross-gradient or down-gradient orientation with respect to the known groundwater flow direction to the north. As such, none of the off-site activities identified in the HLUI database are considered to pose an environmental concern to the Phase I Property.

A copy of the HLUI results have been included in Appendix 2.

ERIS Database Report

A database report, prepared by ERIS (Environmental Risk Information Services Ltd.), dated February 26, 2024, was acquired and reviewed as part of this assessment. This report provides a compilation of various provincial and federal environmental related records pertaining to any properties situated within the Phase I Study Area. The complete ERIS report has been included in Appendix 2.

❑ On-Site Records:

The ERIS report identified 4 records associated with the Phase I Property, all of which pertain to historical ERIS database searches previously completed for the property.

❑ Off-Site Records:

The ERIS report identified 465 records associated with the properties situated within the Phase I Study Area.

A number of these records pertain to a former newspaper printing facility historically located on the adjacent property to the south at 203 Catherine Street. Based on Paterson's previous environmental work conducted on this property as part of the filing of a record of site condition in 2018, no contamination was identified with the potential to have migrated northwards onto the Phase I Property. This property was successfully remediated in conjunction with its redevelopment, and as such, this former printing facility is not considered to pose an environmental concern to the Phase I Property.

The remaining records identified in the database report pertain to properties which are either located at a significant separation distance, or are in a down-gradient orientation with respect to the known groundwater flow direction to the north. As such, none of the off-site activities identified in the report are considered to pose an environmental concern to the Phase I Property.

4.3 Physical Setting Sources

Historical aerial photographs of the Phase I Study Area were obtained from the National Air Photo Library and reviewed in approximate ten year intervals. Based on a review of these photographs, the following observations have been made:

- | | |
|------|---|
| 1928 | The Phase I Property appears to be vacant at this time, though much of the surrounding lands have been developed for urban use with residential, commercial, and some industrial buildings. Argyle Avenue can be seen in this photograph. |
| 1933 | The Phase I Property appears to be developed with the existing church building at this time. No significant changes are apparent with respect to the surrounding lands since the time of the previous aerial photograph. |
| 1945 | No significant changes are apparent with respect to the Phase I Property or the surrounding lands since the time of the previous aerial photograph. |
| 1958 | No significant changes are apparent with respect to the Phase I Property since the time of the previous aerial photograph. The adjacent property to the south appears to be developed with two commercial office buildings. |

| | |
|------|---|
| 1965 | No significant changes are apparent with respect to the Phase I Property or the surrounding lands since the time of the previous aerial photograph. |
| 1976 | No significant changes are apparent with respect to the Phase I Property or the surrounding lands since the time of the previous aerial photograph. |
| 1991 | No significant changes are apparent with respect to the Phase I Property or the surrounding lands since the time of the previous aerial photograph. |
| 2002 | No significant changes are apparent with respect to the Phase I Property since the time of the previous aerial photograph. The adjacent property to the west appears to be redeveloped with a low-rise residential apartment building. |
| 2011 | No significant changes are apparent with respect to the Phase I Property or the surrounding lands since the time of the previous aerial photograph. |
| 2022 | No significant changes are apparent with respect to the Phase I Property since the time of the previous aerial photograph. The adjacent property to the south appears to be redeveloped with a high-rise residential apartment building. The Phase I Property and the surrounding lands appear as they exist today. |

Copies of the aerial photographs selected for review are included in Appendix 1.

Geological Maps

Geological mapping information for the Phase I Property was obtained from The Geological Survey of Canada – Urban Geology of the National Capital Area and reviewed as part of this assessment.

Based on the available mapping information, the bedrock beneath the Phase I Property generally consists of shale of the Billings Formation. The surficial geology consists of offshore marine sediments (erosional terraces), with an overburden ranging from approximately 15 m to 25 m in thickness.

Topographic Maps

A topographic map of the Phase I Property was obtained from the Natural Resources Canada – The Atlas of Canada website and reviewed as part of this assessment.

The topographic map indicates that the general elevation of the Phase I Property is approximately 73 m above sea level, while the regional topography within the greater area is depicted as sloping downwards to the southeast, in the general direction the Rideau River.

An illustration of the referenced topographic map is presented on Figure 2 – Topographic Map, appended to this report.

Physiographic Maps

A physiographic map was obtained from the Natural Resources Canada – The Atlas of Canada website and reviewed as a part of this assessment.

According to the publication and available mapping information, the Phase I Property is situated within the St. Lawrence Lowlands. According to the description provided: “...*the lowlands are plain-like areas that were affected by the Pleistocene glaciations and are therefore covered by surficial deposits and other features associated with the ice sheets.*” The Phase I Property is specifically located within the Central St. Lawrence Lowland area, which is rarely more than 150 m above sea level.

Water Bodies

No water bodies are present on the Phase I Property.

The nearest named water body with respect to the Phase I Property is the Rideau River, located approximately 1.4 km to the east.

MECP Water Well Records

A search of the MECPs website for all drilled well records within a 250 m radius of the Phase I Property was conducted as part of this assessment. The search identified 42 well records within the Phase I Study Area. These records pertain to wells installed between 2005 and 2023 and used for groundwater monitoring purposes. Based on the presence of municipal water services, no potable water wells are anticipated to be present within the Phase I Study Area.

According to the well records, the overburden stratigraphy in the general area of the Phase I Property generally consists entirely of brown silty sand over top of grey clay. The water table was encountered within the overburden at depths ranging between approximately 3 m to 5 m below ground surface. Bedrock was not reported to be encountered according to the well records.

Select copies of the aforementioned well records have been included in Appendix 2.

5.0 INTERVIEWS

Property Owner Representative

Ms. Cindy Mar, a representative of Azure Urban Developments, was contacted via email to respond to questioning about the environmental history of the Phase I Property.

Ms. Mar stated that the existing church building was constructed circa 1930, and that the Phase I Property had not changed significantly since that time. Ms. Mar was unaware of any former sources of heating for the church building.

Ms. Mar stated that she was unaware of any potential environmental concerns with respect to the current or historical use of the Phase I Property or any neighbouring properties within the Phase I Study Area.

Previous Property Owner Representative

Mr. Ivo Valentik, the director of real estate and facilities with the Archdiocese of Ottawa Cornwall, was contacted via email to respond to questioning about the environmental history of the Phase I Property.

Mr. Valentik stated that the Archdiocese was given permission to construct the church on the Phase I Property in 1930. Mr. Valentik was unaware any former sources of heating for the church building, and could not comment on the historical presence of any heating oil storage tanks on the Phase I Property. Mr. Valentik also stated that he was not aware of any historical fuel or chemical spills occurring on the Phase I Property, nor was he aware of any fill material having been imported onto the site for infilling or grading purposes.

Mr. Valentik concluded that he was unaware of any potential environmental concerns with respect to the current or historical use of the Phase I Property or any neighbouring properties within the Phase I Study Area.

6.0 SITE RECONNAISSANCE

6.1 General Requirements

A site inspection was conducted for the Phase I Property on February 9, 2024, between 9:00 AM and 10:00 AM. Weather conditions were clear, with a temperature of approximately -10 °C. Mr. Nick Sullivan, from the Environmental Department of Paterson Group, conducted the inspection.

In addition to the Phase I Property, the uses of neighbouring properties within the Phase I Study Area were also assessed at the time of the site inspection.

6.2 Specific Observations at the Phase I Property

Site Description

The Phase I Property is currently occupied by a one-storey church building which occupies the southern half of the property. The northern half of the property is largely landscaped with grassed areas, an asphalt pathway, and some mature trees.

The site topography is relatively flat, while the regional topography appears to slope down towards the southeast, in the general direction of the Rideau River. The Phase I Property is considered to be at grade with respect to the adjacent streets and surrounding properties.

Water drainage on the Phase I Property occurs primarily via infiltration throughout the property. No ponded water, stressed vegetation, surficial staining, or any other indications of potential sub-surface contamination were observed on the Phase I Property at time of the site inspection.

A depiction of the Phase I Property is illustrated on Drawing PE6429-1 – Site Plan, in the Figures section of this report.

Buildings and Structures

At the time of the site inspection, the Phase I Property was occupied by a one-storey church building, with one full basement level. Built circa 1930, the building is constructed with a stone foundation and is finished on the exterior with brick cladding in addition to a flat, rolled-membrane style roof. The building is currently heated via a natural gas-fired furnace, located in a basement utility room.

It should be noted that the building is currently vacant and no longer used for religious gatherings.

Potential Environmental Concerns

☐ Fuels and Chemical Storage

At the time of the site inspection, no vent and fill pipes, above ground fuel storage tanks (ASTs), or evidence indicating the presence of any underground fuel storage tanks (USTs) were observed on the exterior of the Phase I Property.

☐ Hazardous Materials and Unidentified Substances

At the time of the site inspection, no hazardous materials, unidentified substances, spills, surficial staining, abnormal odours, stressed vegetation, or any other indications of potential sub-surface contamination were observed on the exterior of the Phase I Property.

☐ Polychlorinated Biphenyls (PCBs) and Transformer Oil

At the time of the site inspection, no electrical transformers or any other potential sources of PCBs or transformer oil were identified on the exterior of the Phase I Property.

☐ Waste Management

At the time of the site inspection, no waste materials were being generated on the Phase I Property.

Interior Assessment

A general description of the interior of the subject building is as follows:

- ☐ The floors consist of laminate flooring, vinyl floor tiles, and hardwood;
- ☐ The walls consist of plaster, cement parging, and drywall;
- ☐ The ceilings consist of plaster and drywall;
- ☐ Lighting throughout the building is provided by LED, incandescent, and fluorescent light fixtures.

Potentially Hazardous Building Products

❑ Asbestos-Containing Materials (ACMs)

In conjunction with this environmental site assessment, Paterson also carried out a designated substance survey for the subject building. Based on the results of the survey, asbestos containing drywall joint compound was identified within the basement bathroom of the subject building. This material was observed to be in good condition at the time of the site inspection and does not represent an immediate concern.

❑ Lead-Based Paints

Based on the results of the designated substance survey, lead-containing and lead-based paints are present on the painted surfaces throughout the subject building. These painted surfaces were generally observed to be in poor to moderate condition at the time of the site inspection and do not represent an immediate concern.

❑ Polychlorinated Biphenyls (PCBs) and Transformer Oil

No potential sources of PCBs were identified inside the subject building at the time of the site inspection.

❑ Urea Formaldehyde Foam Insulation (UFFI)

UFFI was not observed inside any exposed wall cavities at the time of the site inspection.

Other Potential Environmental Concerns

❑ Interior Fuel and Chemical Storage

At the time of the site inspection, no chemical products, vent and fill pipes, aboveground fuel storage tanks, or evidence indicating the presence of any underground fuel storage tanks were observed inside the subject building.

❑ Ozone Depleting Substances (ODSs)

At the time of the site inspection, no potential sources of ODSs were observed on-site at the time of the site inspection.

❑ Wastewater Discharges

At the time of the site inspection, no sump pits or floor drains were observed inside the subject building.

Presently, no wastewater (wash water or sewage) is generated by the subject building. Roof drainage is discharged via infiltration throughout the surrounding landscaped portions of the property. No concerns were identified with respect to wastewater discharge on the Phase I Property.

Neighbouring Properties

At the time of the site inspection, a survey of the neighbouring properties was conducted from publicly accessible roadways.

Land use adjacent to the Phase I Property was observed as follows:

North: Argyle Avenue, followed by a residential apartment building.

East: A commercial office building, followed by the embassy of Afghanistan.

South: A residential apartment building, followed by Catherine Street.

West: A residential apartment building, followed by a church building and Bank Street.

No potential environmental concerns were identified with respect to the current use of the adjacent properties. The neighbouring land use within the Phase I Study Area is depicted on Drawing PE6429-2 – Surrounding Land Use Plan, in the Figures section of this report.

7.0 REVIEW AND EVALUATION OF INFORMATION

7.1 Land Use History

Based on a review of available historical information, the land use history of the Phase I Property is summarized below in Table 3.

| Table 3 Land Use History 254 Argyle Avenue, Ottawa, Ontario | | | |
|--|---------------------------|-------------|---|
| Time Period | Land Use | Description | Observations |
| Prior to 1888 | Unknown Use | Unknown | No historical information available prior to this time period. |
| 1888-c.1930 | Agricultural or Other Use | Vacant Land | Fire insurance plans from 1888 and 1912, as well as aerial photographs from 1928, depict the Phase I Property as vacant land during this time period. |
| 1930-Present | Institutional Use | Church | Fire insurance plans from 1956, city directories and aerial photographs from the 1930's to the present day, as well as a site inspection and personal interviews, confirm the historical and existing presence of church building occupying the Phase I Property during this time period. |

Potentially Contaminating Activities (PCAs)

Based on the findings of the Phase I ESA, no potentially contaminating activities (PCAs), were identified on the Phase I Property.

Several existing and historical off-site PCAs were identified on properties situated within the Phase I Study Area, however, due to their separation distances, their down or cross-gradient orientation with respect to the known groundwater flow to the north, their eventual redevelopment, as well as the nature of the deep impermeable clay deposits known to exist in the area, none of these historical off-site activities are considered to have had the potential to impact the Phase I Property.

Areas of Potential Environmental Concern (APECs)

Based on the findings of the Phase I ESA, no APECs were identified on the Phase I Property.

Contaminants of Potential Concern (CPCs)

Based on the findings of the Phase I ESA, no CPCs were identified on the Phase I Property.

7.2 Conceptual Site Model

Geological and Hydrogeological Setting

Based on the available mapping information, the bedrock beneath the Phase I Property generally consists of shale of the Billings Formation. The surficial geology consists of offshore marine sediments (erosional terraces), with an overburden ranging from approximately 15 m to 25 m in thickness.

Groundwater is anticipated to be encountered within the overburden and flow in a northerly direction towards the Ottawa River.

Water Bodies and Areas of Natural and Scientific Interest

No water bodies or areas of natural and scientific interest are present on the Phase I Property or within the Phase I Study Area.

The nearest named water body with respect to the Phase I Property is the Rideau River, located approximately 1.4 km to the east.

Drinking Water Wells

Based on the presence of municipal water services, no potable water wells are expected to exist within the Phase I Study Area.

Existing Buildings and Structures

The Phase I Property is currently occupied by a one-storey church building.

Current and Future Property Use

The Phase I Property is currently used for institutional purposes.

It is our understanding that the Phase I Property is to be redeveloped with a 9-storey residential apartment building, retaining the original façade of the existing church building.

Since the proposed change in land use is not considered to be more sensitive than the existing use, a record of site condition (RSC) will not be required to be filed with the MECP.

Neighbouring Land Use

The surrounding lands within the Phase I Study Area consist largely of residential and commercial properties. Current land use is depicted on Drawing PE6429-2 – Surrounding Land Use Plan, in the Figures section of this report.

Potentially Contaminating Activities and Areas of Potential Environmental Concern

As per Section 7.1 of the Phase I ESA report, no potentially contaminating activities (PCAs), were identified on the Phase I Property.

Several existing and historical off-site PCAs were identified on properties situated within the Phase I Study Area, however, due to their separation distances, their down or cross-gradient orientation with respect to the known groundwater flow to the north, their eventual redevelopment, as well as the nature of the deep impermeable clay deposits known to exist in the area, none of these historical off-site activities are considered to have had the potential to impact the Phase I Property.

Contaminants of Potential Concern

Based on the findings of the Phase I ESA, no CPCs were identified on the Phase I Property.

Assessment of Uncertainty and/or Absence of Information

The information available for review as part of the preparation of this Phase I ESA is considered to be sufficient to conclude that there are no PCAs or APECs associated with the Phase I Property.

The absence of any PCAs was confirmed by a variety of independent sources, and as such, the conclusions of this report are not affected by uncertainty which may be present with respect to the individual sources.

8.0 CONCLUSIONS

8.1 Assessment

Paterson Group was retained by Azure Urban Developments Inc. to conduct a Phase I – Environmental Site Assessment (Phase I ESA) for 254 Argyle Avenue, in the City of Ottawa, Ontario. The objective of this Phase I ESA was to research the past and current use of the site (Phase I Property) and 250 m study area (Phase I Study Area) and to identify any environmental concerns with the potential to have impacted the subject property.

According to the historical research, the Phase I Property first developed for institutional use with the existing church building circa 1930, and has not changed since that time. No potentially contaminating activities were identified with respect to the historical use of the Phase I Property.

The surrounding lands within the Phase I Study Area have historically been developed for a combination of residential, institutional, commercial, and light-industrial uses. Multiple potentially contaminating activities were identified with respect to the historical use of some of the properties situated within the Phase I Study Area. Due to their separation distances, their down or cross-gradient orientation with respect to the known groundwater flow to the north, their eventual redevelopment, as well as the nature of the deep impermeable clay deposits known to exist in the area, none of these historical off-site activities are considered to have had the potential to impact the Phase I Property.

Presently, the Phase I Property remains occupied by the aforementioned church building, though it is currently vacant of any tenants. No potentially contaminating activities were identified with respect to the current use of the Phase I Property.

The surrounding lands within the Phase I Study Area currently consist of a combination of residential and commercial properties. Multiple potentially contaminating activities were identified with respect to the current use of some of the properties situated within the Phase I Study Area, however, due to their separation distances, none are considered to have had the potential to impact the Phase I Property.

Based on the findings of this assessment, it is our opinion that **a Phase II – Environmental Site Assessment will not be required for the Phase I Property.**

8.2 Recommendations

Hazardous Building Materials

In conjunction with this environmental site assessment, Paterson also carried out a designated substance survey for the subject building. Based on the results of the survey, asbestos containing drywall joint compound was identified within the basement bathroom of the subject building. This material was observed to be in good condition at the time of the site inspection and does not represent an immediate concern. The removal, disturbance, or encapsulation of the identified asbestos containing material in the subject building must be done in accordance with the procedures outlined in O. Reg. 278/05, and conducted by a contractor specialized in this type of work.

Based on the results of the designated substance survey, lead-containing and lead-based paints are present on the painted surfaces throughout the subject building. These painted surfaces were generally observed to be in poor to moderate condition at the time of the site inspection and do not represent an immediate concern. Major work involving lead-based paint or other lead containing products must be done in accordance with O. Reg. 843, under the Occupational Health and Safety Act.

9.0 STATEMENT OF LIMITATIONS

This Phase I – Environmental Site Assessment report has been prepared in general accordance with O.Reg. 153/04, as amended, and meets the requirements of CSA Z768-01 (reaffirmed 2022). The conclusions presented herein are based on information gathered from a limited historical review and field inspection program. The findings of the Phase I ESA are based on a review of readily available geological, historical, and regulatory information as well as a cursory review made at the time of the field assessment. The historical research relies on information supplied by others, such as local, provincial, and federal agencies and was limited within the scope-of-work, time, and budget of the project herein.

Should any conditions be encountered at the Phase I Property and/or historical information that differ from our findings, we request that we be notified immediately in order to allow for a reassessment.

This report was prepared for the sole use of Azure Urban Developments Inc. Permission and notification from Azure Urban Developments Inc. and Paterson Group will be required prior to the release of this report to any other party.

Paterson Group Inc.



Nick Sullivan, B.Sc.



Mark D'Arcy, P.Eng., QP_{ESA}



Report Distribution:

- ☐ Azure Urban Developments Inc.
- ☐ Paterson Group Inc.

10.0 REFERENCES

Federal Records

- ☐ Natural Resources Canada: Air Photo Library.
- ☐ Natural Resources Canada: The Atlas of Canada.
- ☐ Geological Survey of Canada: Surficial and Subsurface Mapping.
- ☐ Environment Canada: National Pollutant Release Inventory.
- ☐ National Archives of Canada.

Provincial Records

- ☐ MECP: Freedom of Information and Privacy Office.
- ☐ MECP: Municipal Coal Gasification Plant Site Inventory, 1991.
- ☐ MECP: Waste Disposal Site Inventory, 1991.
- ☐ MECP: Brownfields Environmental Site Registry.
- ☐ MECP: Water Well Inventory.
- ☐ MECP: Ontario PCB Waste Storage Site Inventory, 1995.
- ☐ Office of Technical Standards and Safety Authority, Fuels Safety Branch.
- ☐ Ministry of Natural Resources and Forestry Areas of Natural Significance.
- ☐ Chapman, L.J., and Putnam, D.F., 1984: 'The Physiography of Southern Ontario, Third Edition', Ontario Geological Survey Special Volume 2.

Municipal Records

- ☐ City of Ottawa: GeoOttawa
- ☐ City of Ottawa: Historical Land Use Inventory Database
- ☐ City of Ottawa: document entitled, "Old Landfill Management Strategy, Phase I – Identification of Sites", prepared by Golder Associates, 2004.

Local Information Sources

- ☐ Personal Interviews.
- ☐ Previous Engineering Reports.

Public Information Sources

- ☐ ERIS Database Report.
- ☐ Google Earth.
- ☐ Google Maps/Street View.

FIGURES

FIGURE 1 – KEY PLAN

FIGURE 2 – TOPOGRAPHIC MAP

DRAWING PE6429-1 – SITE PLAN

DRAWING PE6429-2 – SURROUNDING LAND USE PLAN

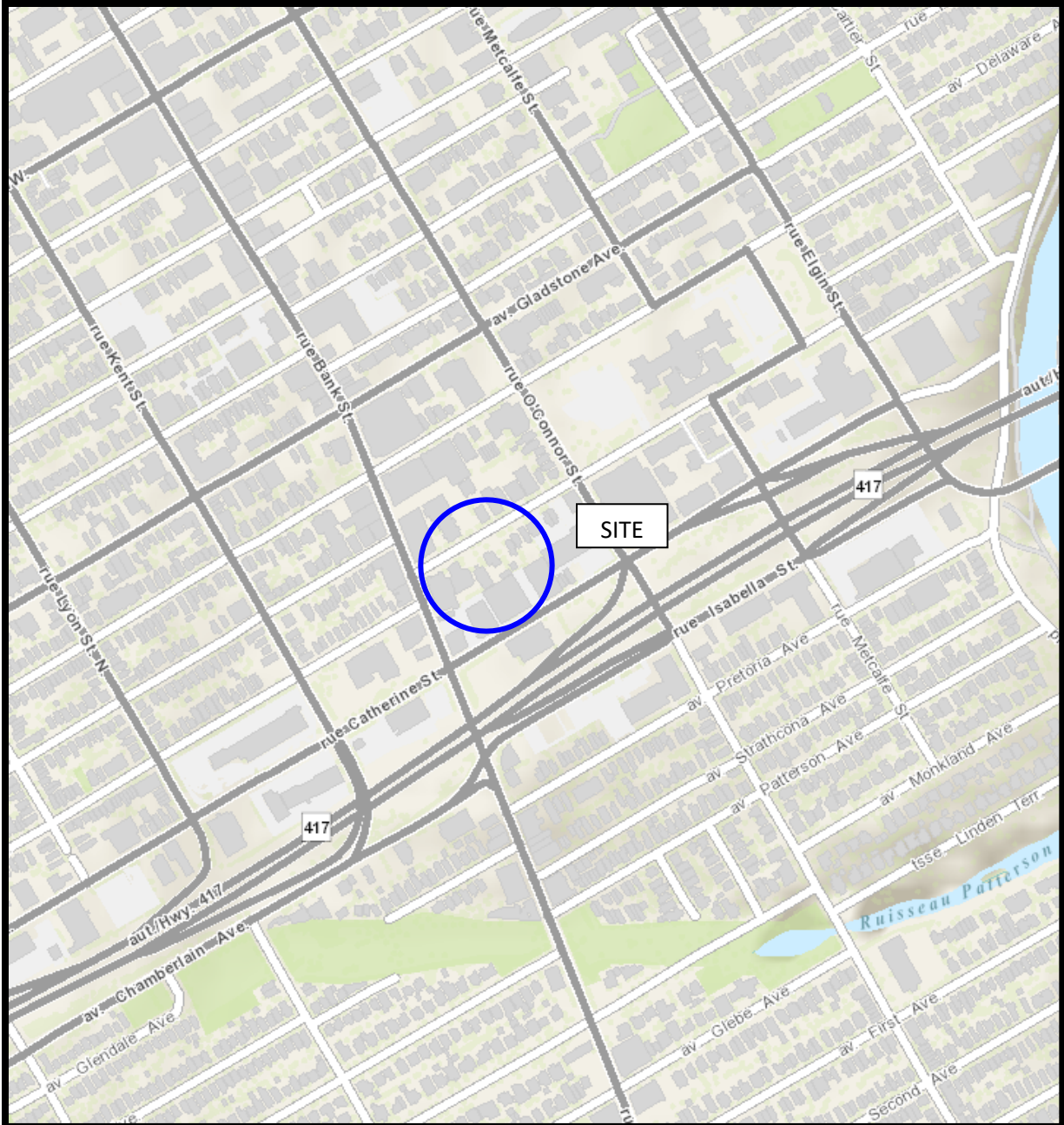

FIGURE 1
KEY PLAN

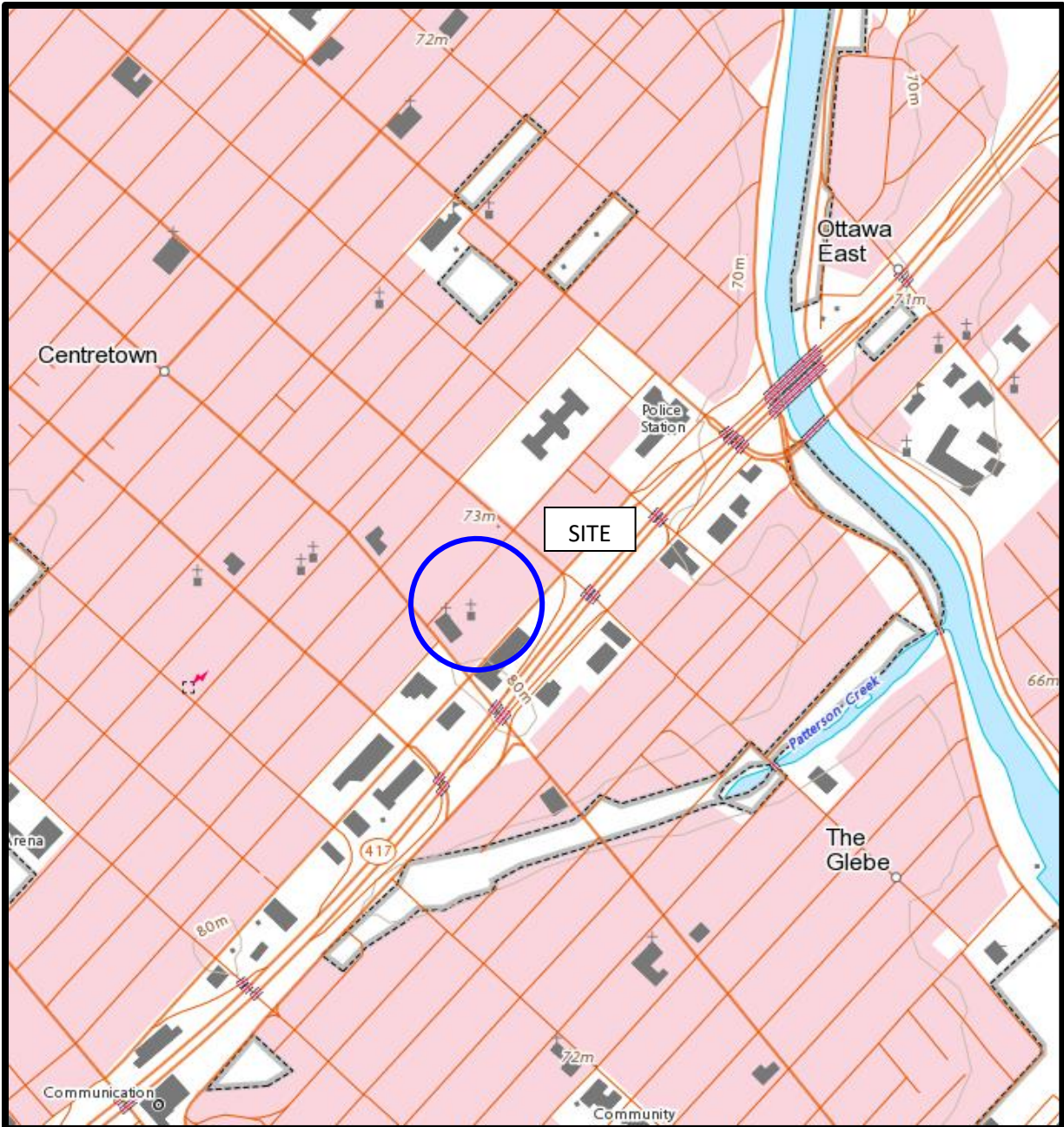
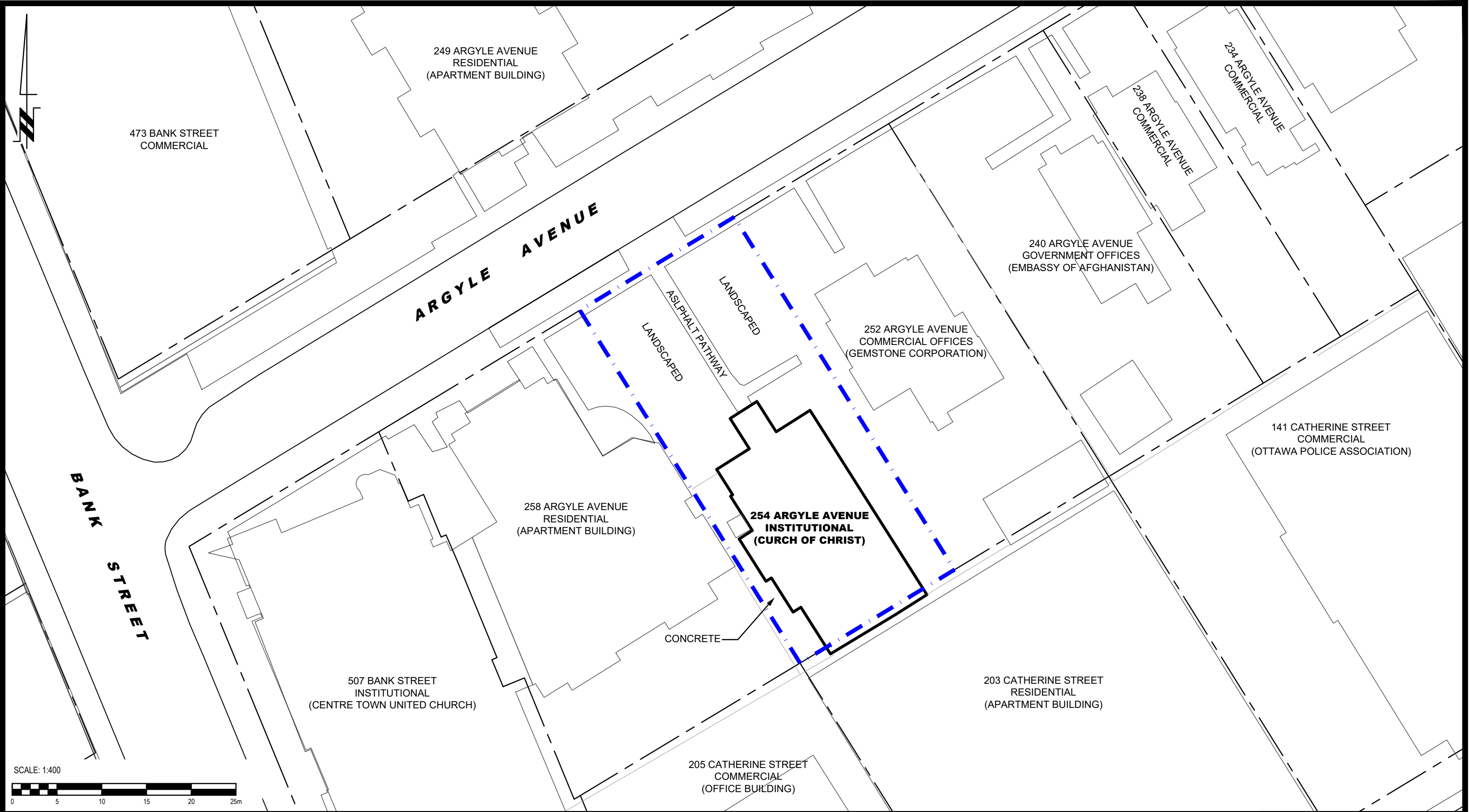



FIGURE 2
TOPOGRAPHIC MAP





9 AURIGA DRIVE
OTTAWA, ON
K2E 7T9
TEL: (613) 226-7381

| NO. | REVISIONS | DATE | INITIAL |
|-----|-----------|------|---------|
| | | | |
| | | | |
| | | | |
| | | | |
| | | | |

OTTAWA,
Title:

AZURE URBAN DEVELOPMENTS INC.
PHASE I - ENVIRONMENTAL SITE ASSESSMENT
254 ARGYLE AVENUE

ONTARIO

SITE PLAN

| | | | |
|--------------|-------|---------------|----------|
| Scale: | 1:400 | Date: | 02/2024 |
| Drawn by: | ZS | Report No.: | PE6429-1 |
| Checked by: | NS | Dwg. No.: | PE6429-1 |
| Approved by: | MSD | Revision No.: | |

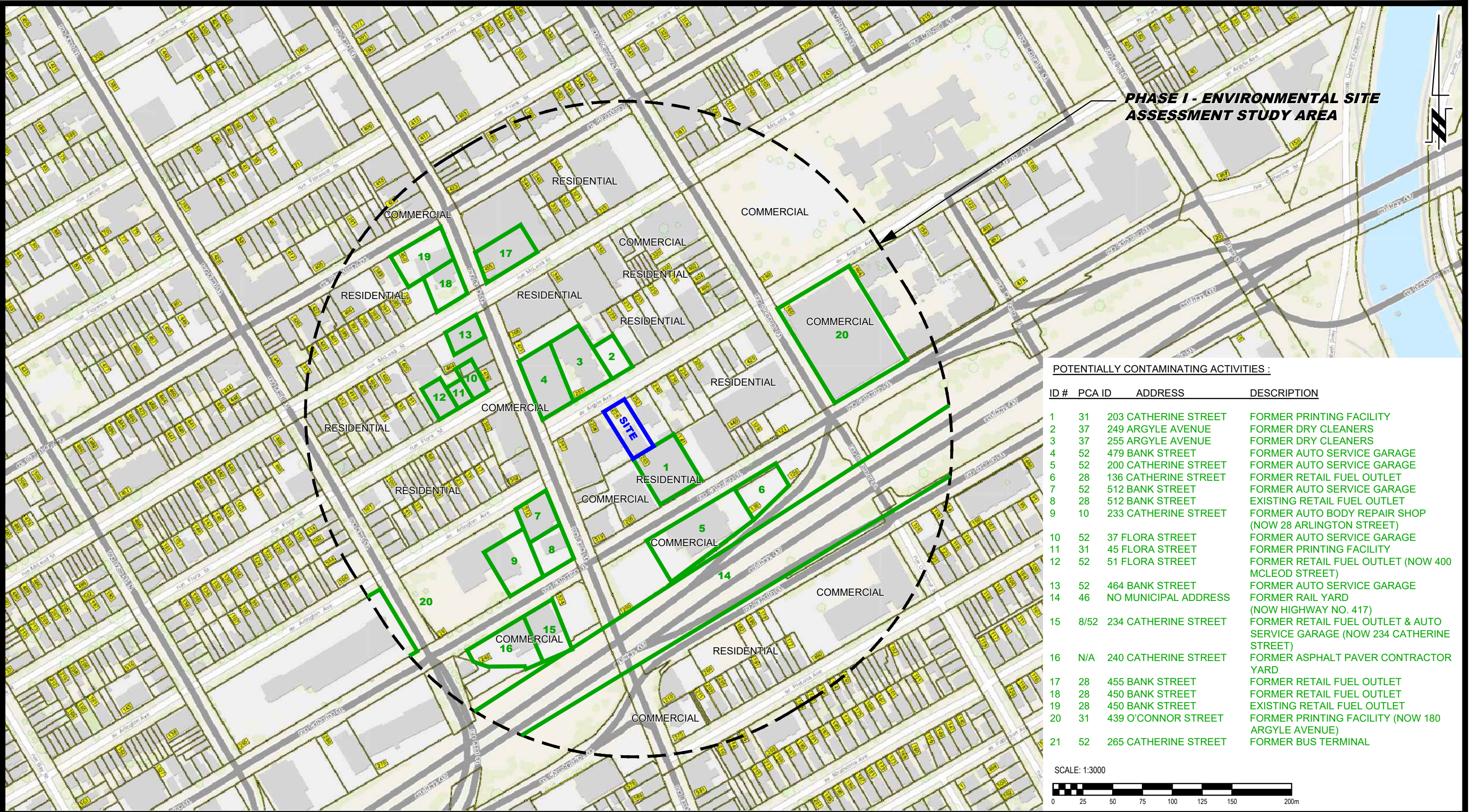

| POTENTIALLY CONTAMINATING ACTIVITIES : | | | |
|--|--------|----------------------|--|
| ID # | PCA ID | ADDRESS | DESCRIPTION |
| 1 | 31 | 203 CATHERINE STREET | FORMER PRINTING FACILITY |
| 2 | 37 | 249 ARGYLE AVENUE | FORMER DRY CLEANERS |
| 3 | 37 | 255 ARGYLE AVENUE | FORMER DRY CLEANERS |
| 4 | 52 | 479 BANK STREET | FORMER AUTO SERVICE GARAGE |
| 5 | 52 | 200 CATHERINE STREET | FORMER AUTO SERVICE GARAGE |
| 6 | 28 | 136 CATHERINE STREET | FORMER RETAIL FUEL OUTLET |
| 7 | 52 | 512 BANK STREET | FORMER AUTO SERVICE GARAGE |
| 8 | 28 | 512 BANK STREET | EXISTING RETAIL FUEL OUTLET |
| 9 | 10 | 233 CATHERINE STREET | FORMER AUTO BODY REPAIR SHOP (NOW 28 ARLINGTON STREET) |
| 10 | 52 | 37 FLORA STREET | FORMER AUTO SERVICE GARAGE |
| 11 | 31 | 45 FLORA STREET | FORMER PRINTING FACILITY |
| 12 | 52 | 51 FLORA STREET | FORMER RETAIL FUEL OUTLET (NOW 400 MCLEOD STREET) |
| 13 | 52 | 464 BANK STREET | FORMER AUTO SERVICE GARAGE |
| 14 | 46 | NO MUNICIPAL ADDRESS | FORMER RAIL YARD (NOW HIGHWAY NO. 417) |
| 15 | 8/52 | 234 CATHERINE STREET | FORMER RETAIL FUEL OUTLET & AUTO SERVICE GARAGE (NOW 234 CATHERINE STREET) |
| 16 | N/A | 240 CATHERINE STREET | FORMER ASPHALT PAVER CONTRACTOR YARD |
| 17 | 28 | 455 BANK STREET | FORMER RETAIL FUEL OUTLET |
| 18 | 28 | 450 BANK STREET | FORMER RETAIL FUEL OUTLET |
| 19 | 28 | 450 BANK STREET | EXISTING RETAIL FUEL OUTLET |
| 20 | 31 | 439 O'CONNOR STREET | FORMER PRINTING FACILITY (NOW 180 ARGYLE AVENUE) |
| 21 | 52 | 265 CATHERINE STREET | FORMER BUS TERMINAL |

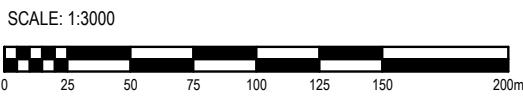



9 AURIGA DRIVE
OTTAWA, ON
K2E 7T9
TEL: (613) 226-7381

| | | | |
|-----|-----------|------|---------|
| NO. | REVISIONS | DATE | INITIAL |
| | | | |
| | | | |
| | | | |

AZURE URBAN DEVELOPMENTS INC.

PHASE I - ENVIRONMENTAL SITE ASSESSMENT

254 ARGYLE AVENUE

OTTAWA,

Title:

SURROUNDING LAND USE PLAN

| | | | |
|--------------|--------|---------------|-----------------|
| Scale: | 1:3000 | Date: | 02/2024 |
| Drawn by: | ZS | Report No.: | PE6429-1 |
| Checked by: | NS | Dwg. No.: | PE6429-2 |
| Approved by: | MSD | Revision No.: | |

APPENDIX 1

PLAN OF SURVEY

AERIAL PHOTOGRAPHS

SITE PHOTOGRAPHS

SURVEYOR'S REAL PROPERTY REPORT
PART 1 Plan of

LOT 16 (South Argyle Avenue)
REGISTERED PLAN 30
CITY OF OTTAWA

Surveyed by Annis, O'Sullivan, Vollebakk Ltd.

Scale 1 : 150



Metric

DISTANCES SHOWN ON THIS PLAN ARE IN METRES AND CAN BE CONVERTED TO FEET BY DIVIDING BY 0.3048

Surveyor's Certificate

I CERTIFY THAT:

1. This survey and plan are correct and in accordance with the Survey Act and the Surveyors Act and the regulations made under them.
2. The survey was completed on the 4th day of October, 2016.

Oct 7th 2016
Date

Richard R. Gauthier
Richard R. Gauthier
Ontario Land Surveyor

PART 2

THIS PLAN MUST BE READ IN CONJUNCTION WITH SURVEY REPORT DATED _____

ANNIS, O'SULLIVAN, VOLLEBEKK LTD. grants to Holy Korean Martyrs Church ("The Client"), their solicitors, mortgagees, and other related parties, permission to use original, signed, sealed copies of the Surveyor's Real Property Report in transactions involving The Client.

ASSOCIATION OF ONTARIO
LAND SURVEYORS
PLAN SUBMISSION FORM
1982368



THIS PLAN IS NOT VALID UNLESS IT IS AN EMBOSSED ORIGINAL COPY ISSUED BY THE SURVEYOR in accordance with Regulation 1038, Section 29 (3).

Notes & Legend

- | | |
|-------|---|
| —○— | Survey Monument Planted |
| —●— | Survey Monument Found |
| SIB | Standard Iron Bar |
| SSIB | Short Standard Iron Bar |
| IB | Iron Bar |
| (WIT) | Witness |
| (AOS) | Annis, O'Sullivan, Vollebakk Ltd. |
| M | Mileage |
| (P1) | Plan SR-7368 |
| (P2) | Plan by (AOS) Dated, January 5, 1990 |
| (P3) | Plan by (AOS) Dated, September 23, 1992 |
| (P4) | Registered Plan 30 |
| MF | Metal Fence |
| CLF | Chain Link Fence |
| A/C | Air Conditioner |
| UP | Utility Pole |
| Ø | Diameter |
| ⊙ | Deciduous Tree |
| ⊙* | Coniferous Tree |
| —G— | Gas Line |
| —OW— | Overhead Wires |

Bearings are astronomic, derived from the Southerly limit of Argyle Avenue shown to be N 60°02'30" E, on Plan SR-7368.

© Annis, O'Sullivan, Vollebakk Ltd. 2016. THIS PLAN IS PROTECTED BY COPYRIGHT.
ANNIS, O'SULLIVAN, VOLLEBEKK LTD.
14 Concordia Gate, Suite 500
Reposon, Ont. K2E 7S6
Phone: (613) 727-0850 / Fax: (613) 727-0079
Email: annos@annosvl.com

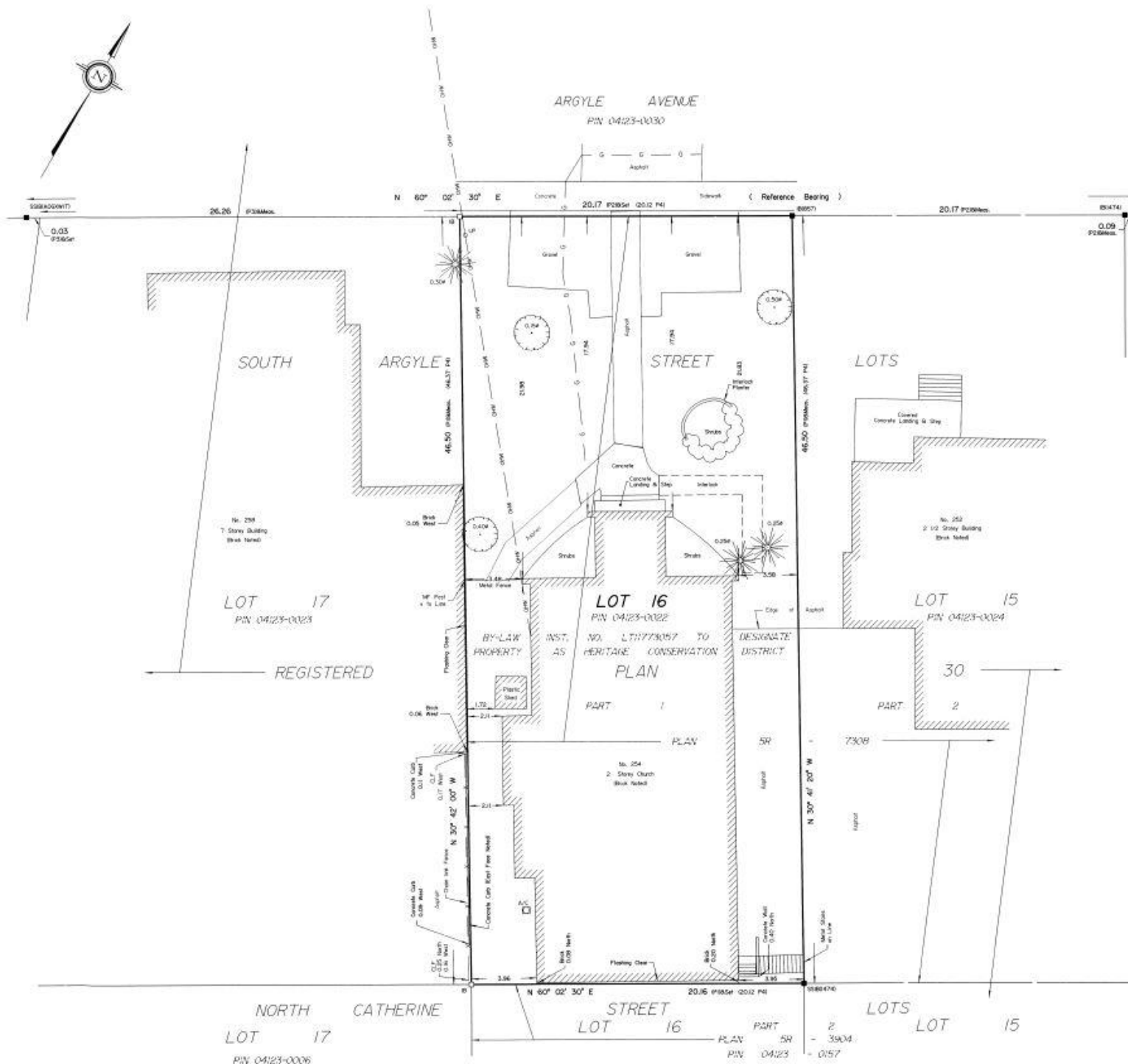



AERIAL PHOTOGRAPH
1928



AERIAL PHOTOGRAPH
1933



AERIAL PHOTOGRAPH
1945



AERIAL PHOTOGRAPH
1958

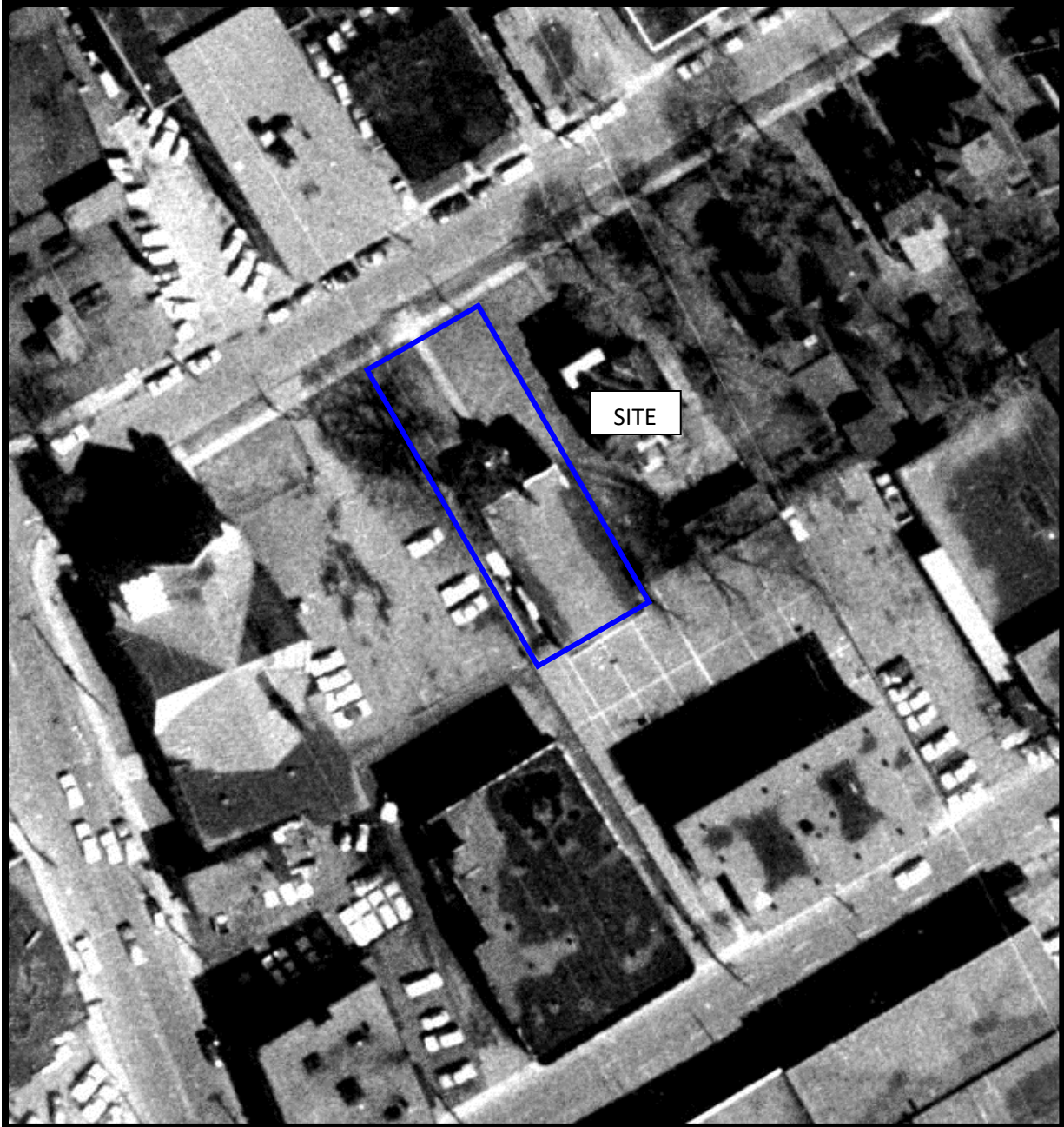

AERIAL PHOTOGRAPH
1965



AERIAL PHOTOGRAPH
2002

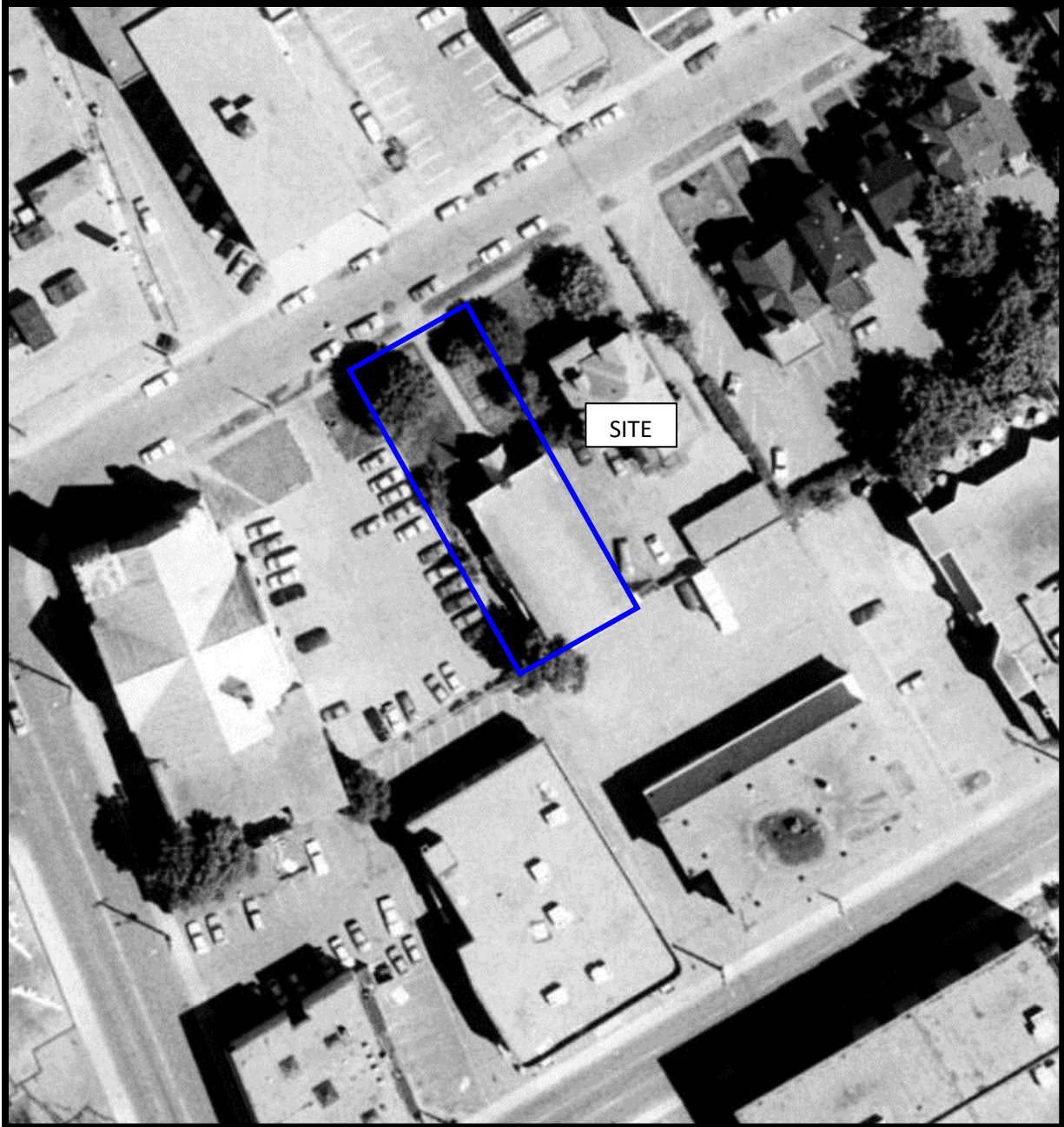

AERIAL PHOTOGRAPH
1991

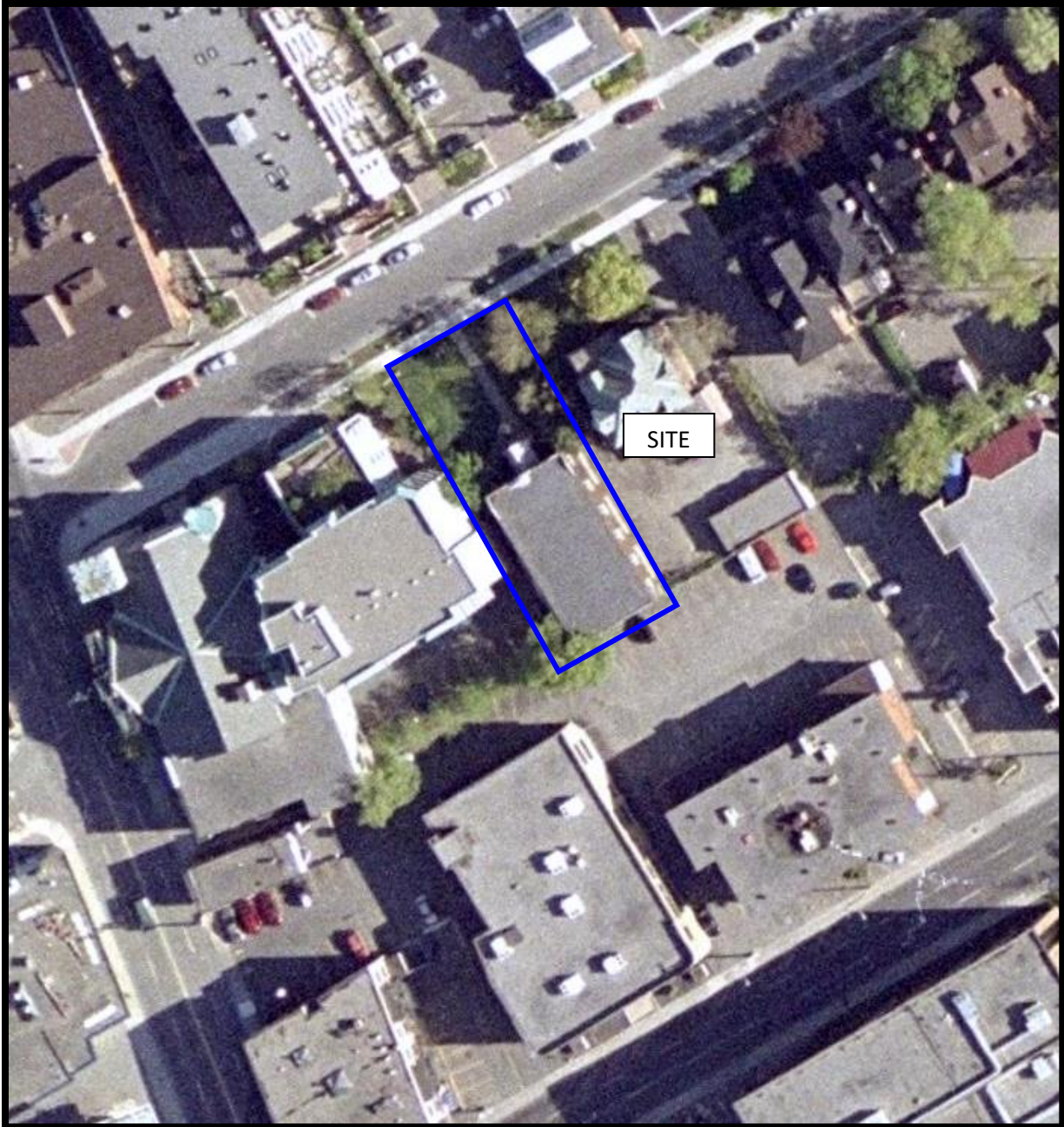

AERIAL PHOTOGRAPH
2002

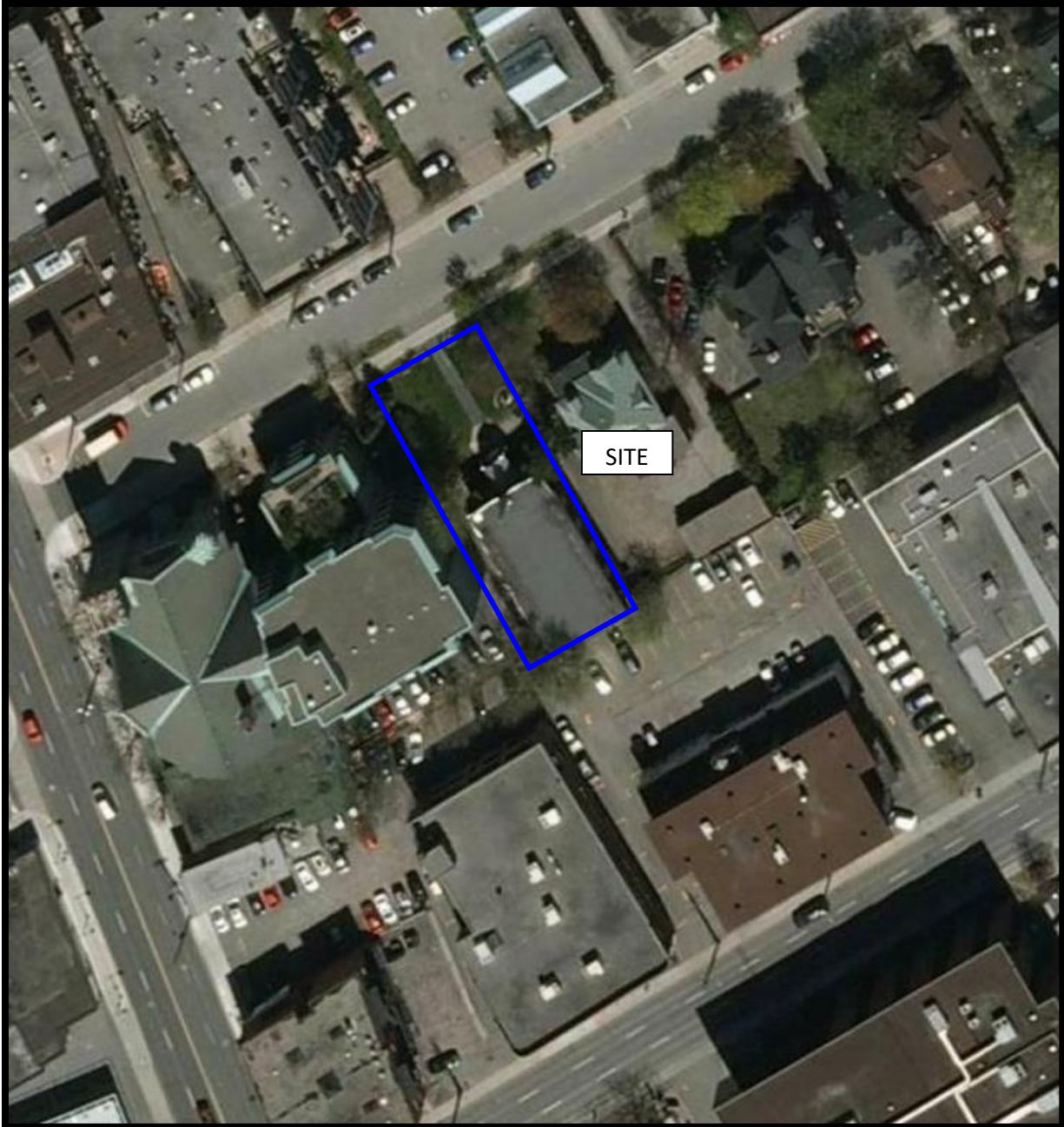

AERIAL PHOTOGRAPH
2011



AERIAL PHOTOGRAPH
2022

Site Photographs

PE6429

254 Argyle Avenue, Ottawa, Ontario

February 9, 2024



Photograph 1: View of the northwestern corner of the Phase I Property, facing southeast from Argyle Avenue.



Photograph 2: View of the northeastern portion of the Phase I Property, facing southwest from Argyle Avenue.

Site Photographs

PE6429

254 Argyle Avenue, Ottawa, Ontario

February 9, 2024



Photograph 3: View of the western portion of the Phase I Property, facing south.



Photograph 4: View of the eastern portion of the Phase I Property, facing south.

Site Photographs

PE6429

254 Argyle Avenue, Ottawa, Ontario

February 9, 2024



Photograph 5: View of the northwestern portion of the Phase I Property, facing northwest.



Photograph 6: View of the northeastern portion of the Phase I Property, facing northeast.

APPENDIX 2

MECP FREEDOM OF INFORMATION SEARCH RESULTS

MECP WATER WELL RECORDS

TSSA CORRESPONDENCE

CITY OF OTTAWA HLUI SEARCH RESULTS

ERIS DATABASE REPORT



March 19, 2024

Nick Sullivan
Paterson Group
9 Auriga Drive
Ottawa, Ontario K2E 7T9
nsullivan@patersongroup.ca

Dear Nick Sullivan:

RE: MECP FOI A-2024-01094, Your Reference PE6429 – Decision Letter

This letter is in response to your request made pursuant to the Freedom of Information and Protection of Privacy Act (the Act) relating to 254 Argyle Avenue, Ottawa.

After a thorough search through the ministry files, no records were located responsive to your request. The official responsible for making the access decision on your request is the undersigned.

You may request a review of my decision within 30 days from the date of this letter by contacting the Information and Privacy Commissioner/Ontario at <http://www.ipc.on.ca>. Please note there may be a fee associated with submitting the appeal.

If you have any questions, please contact Amina Shah at 437-339-1251 or amina.shah@ontario.ca.

Yours truly,

A handwritten signature in black ink, appearing to read "A. Shah".

for
Josephine DeSouza
Manager (A), Access and Privacy Office

Instructions for Completing Form

- For use in the Province of Ontario only. This document is a permanent legal document. Please retain for future reference.
- All Sections must be completed in full to avoid delays in processing. Further instructions and explanations are available on the back of this form.
- Questions regarding completing this application can be directed to the Water Well Management Coordinator at 416-235-6203.
- All metre measurements shall be reported to 1/10th of a metre.
- Please print clearly in blue or black ink only.

Well Owner's Information and Location of Well Information

First Name: DM Properties Last Name: Mailing Address (Street Number/Name, RR, Lot, Concession): 3-1028 Meadow Park
County/District/Municipality: Township/City/Town/Village: Ottawa Province: Ontario Postal Code: K1K0M6 Telephone Number (include area code): 613-266-1057
Address of Well Location (County/District/Municipality): Township: Ottawa Lot: Concession:
RR#/Street Number/Name: 510 Bank Street City/Town/Village: Ottawa Site/Compartment/Block/Tract etc.:
GPS Reading: NAD 83 Zone 17N Easting 443776 Northing 5028755 Unit Make/Model: Mode of Operation: ☐ Undifferentiated ☐ Averaged ☐ Differentiated, specify

Log of Overburden and Bedrock Materials (see instructions)

| General Colour | Most common material | Other Materials | General Description | Depth From | Metres To |
|----------------|----------------------|------------------------|----------------------------|------------|-----------|
| | Asphalt | | Typical | 0 | 0.2 |
| Black to gray | coarse sand | gravel traces of brick | | 0.2 | 1.5 |
| Brown | Med to Fine Sand | silt | 3 Monitoring well | 1.5 | 2.4 |
| Grey | Clay | | installations as a cluster | 2.4 | 4.57 |

| | | |
|---|---|---|
| Hole Diameter Depth From To Metres Centimetres 0 4.57 20 | Construction Record Inside diam centimetres Material Wall thickness centimetres Depth From To Metres Casing 50 mm <input checked="" type="checkbox"/> Steel <input type="checkbox"/> Fibreglass <input checked="" type="checkbox"/> Plastic <input type="checkbox"/> Concrete <input type="checkbox"/> Galvanized Schedule 40 0.7 1 Screen Outside diam 58 mm <input checked="" type="checkbox"/> Steel <input type="checkbox"/> Fibreglass <input checked="" type="checkbox"/> Plastic <input type="checkbox"/> Concrete <input type="checkbox"/> Galvanized Slot No. #10 1 4.57 No Casing or Screen <input type="checkbox"/> Open hole | Test of Well Yield Pumping test method Draw Down Time Water Level min Metres Recovery Time Water Level min Metres Pump intake set at - (metres) Static Level Pumping rate - (litres/min) 1 1 Duration of pumping hrs + min 2 2 Final water level end of pumping metres 3 3 Recommended pump type <input type="checkbox"/> Shallow <input checked="" type="checkbox"/> Deep 4 4 Recommended pump depth. metres 5 5 Recommended pump rate. (litres/min) 10 10 If flowing give rate - (litres/min) 15 15 20 20 25 25 If pumping discontinued, give reason. 30 30 40 40 50 50 60 60 |
|---|---|---|

Plugging and Sealing Record ☒ Annular space ☐ Abandonment
Depth set at - Metres From To Material and type (bentonite slurry, neat cement slurry) etc. Volume Placed (cubic metres)
0.7 1 Bentonite hole plug Typical 10 Kg

Method of Construction
☐ Cable Tool ☐ Rotary (air) ☐ Diamond ☐ Digging
☐ Rotary (conventional) ☐ Air percussion ☐ Jetting ☒ Other Auger
☐ Rotary (reverse) ☐ Boring ☐ Driving
Water Use
☐ Domestic ☐ Industrial ☐ Public Supply ☒ Other Sample
☐ Stock ☐ Commercial ☐ Not used
☐ Irrigation ☐ Municipal ☐ Cooling & air conditioning
Final Status of Well
☐ Water Supply ☐ Recharge well ☐ Unfinished ☐ Abandoned, (Other)
☒ Observation well ☐ Abandoned, insufficient supply ☐ Dewatering
☐ Test Hole ☐ Abandoned, poor quality ☐ Replacement well

Well Contractor/Technician Information
Name of Well Contractor: George Downing Estate Drilling Ltd Well Contractor's Licence No.: 1844
Business Address (street name, number, city etc.): 410 Main St. Grenville Sur La Rouge Qc J0V1B0
Name of Well Technician (last name, first name): Downing, Bruce Well Technician's Licence No.: T2173
Signature of Technician/Contractor: Date Submitted: 2005 10/24

Location of Well
In diagram below show distances of well from road, lot line, and building. Indicate north by arrow.
Please see attached site plan
Audit No.: Z 31608 Date Well Completed: 2005 06 28
Was the well owner's information package delivered? ☒ Yes ☐ No Date Delivered: YYYY MM DD

Ministry Use Only
Data Source: Contractor: 1844
Date Received: YYYY MM DD: NOV 30 2005 Date of Inspection: YYYY MM DD
Remarks: Well Record Number:

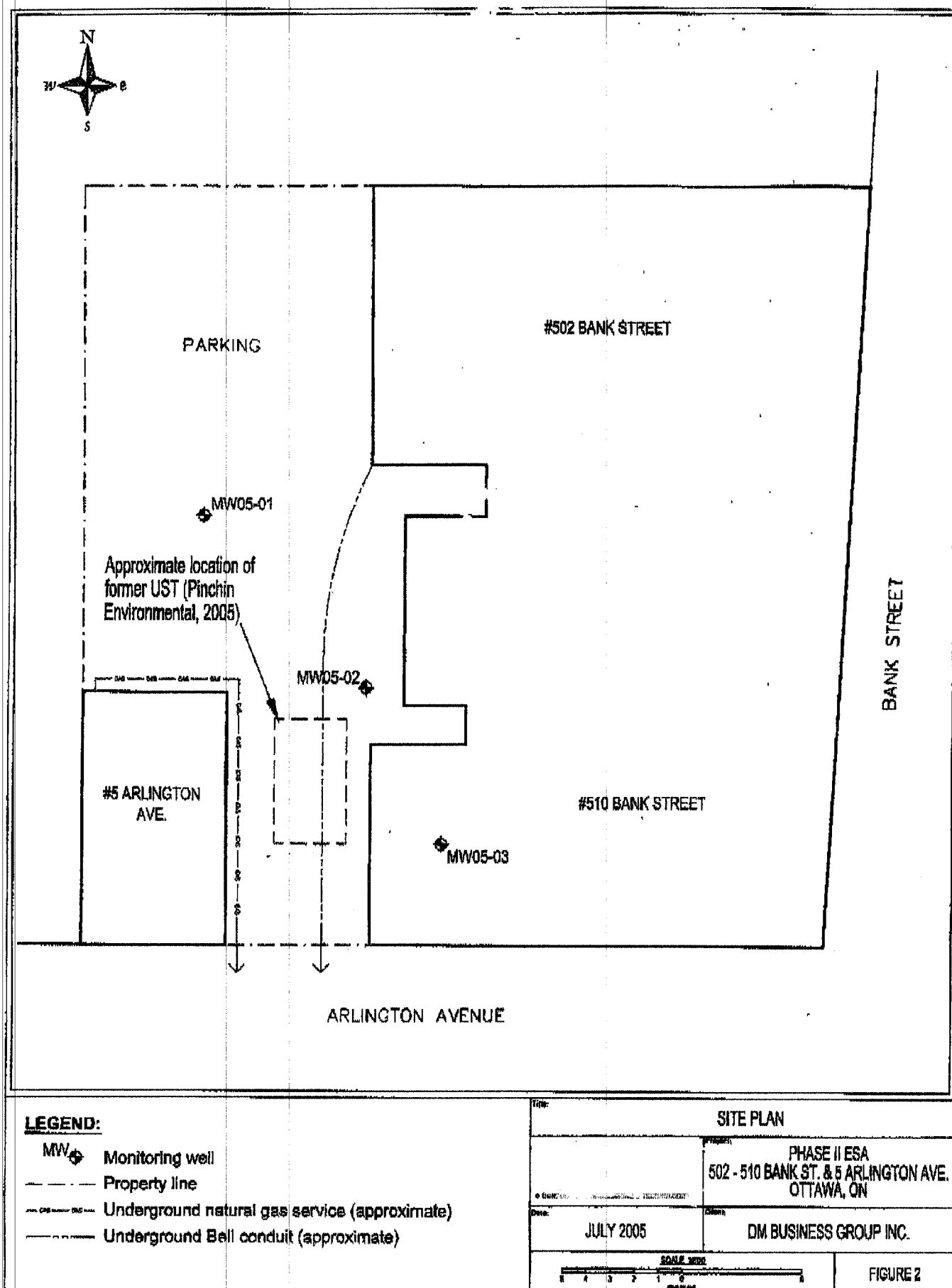

1 8 4 4

2 31608

NOV 30 2005



A 061570

A 061570

Instructions for Completing Form

- For use in the **Province of Ontario** only. This document is a permanent **legal** document. Please retain for future reference.
- All Sections **must** be completed in full to avoid delays in processing. Further instructions and explanations are available on the back of this form.
- Questions regarding completing this application can be directed to the Water Well Help Desk (Toll Free) at 1-888-396-9355.
- All metre measurements shall be reported to 1/10th of a metre.**
- Please print clearly in blue or black ink only.

Well Owner's Information and Location of Well Information

| | | | | | | | |
|--|------------------|---|--------------------------|---|--|---|------------|
| First Name RBC | | Last Name | | Mailing Address (Street Number/Name, RR, Lot, Concession) 240 CATHERINE ST. | | | |
| County/District/Municipality CARLETON | | Township/City/Town/Village OTTAWA | | Province Ontario | Postal Code | Telephone Number (include area code) | |
| Address of Well Location (County/District/Municipality) 240 Catherine St. CARLETON | | | | Township OTTAWA | | Lot | Concession |
| RR#/Street Number/Name | | | | City/Town/Village OTTAWA | | Site/Compartment/Block/Tract etc. | |
| GPS Reading | NAD 83 | Zone 18 | Easting 445830 | Northing 5028650 | Unit Make/Model Garmin Etrex | Mode of Operation: <input type="checkbox"/> Undifferentiated <input checked="" type="checkbox"/> Averaged <input type="checkbox"/> Differentiated, specify _____ | |

Log of Overburden and Bedrock Materials (see instructions)

| General Colour | Most common material | Other Materials | General Description | Depth | |
|----------------|----------------------|-----------------|---------------------|-------|------|
| | | | | From | To |
| Bnn | Gravel | Sand | soft dry | 0 | .61 |
| Bnn | Sand | | soft, dry | .61 | 1.83 |
| Bnn/bry | clay | silt | soft, dry | 1.83 | 3.35 |
| Gry | clay | silt | soft, wet moist | 3.35 | 4.27 |
| Gry | clay | silt | soft, wet | 4.27 | 61 |
| | | | | | |
| | | | | | |
| | | | | | |
| | | | | | |

| | | | | | | | | | | | | |
|----------------------|--------|-------------|----------------------------|--|----------------------------------|-------|-----|---|-----------------|-----------------------|-------------|-----------------------|
| Hole Diameter | | | Construction Record | | | | | Test of Well Yield | | | | |
| Depth | Metres | Diameter | Inside diam centimetres | Material | Wall thickness centimetres | Depth | | Pumping test method | Draw Down | | Recovery | |
| From | To | Centimetres | | | | From | To | | Time min | Water Level Metres | Time min | Water Level Metres |
| 0 | 6.1 | 8.89 | | | | | | Pump intake set at - (metres) | Static Level | | | |
| | | | | <input type="checkbox"/> Steel <input type="checkbox"/> Fibreglass <input checked="" type="checkbox"/> Plastic <input type="checkbox"/> Concrete <input type="checkbox"/> Galvanized | 0.25 | 0 | 3.1 | Pumping rate - (litres/min) | 1 | | 1 | |
| | | | | <input type="checkbox"/> Steel <input type="checkbox"/> Fibreglass <input type="checkbox"/> Plastic <input type="checkbox"/> Concrete <input type="checkbox"/> Galvanized | | | | Duration of pumping ____ hrs + ____ min | 2 | | 2 | |
| | | | | <input type="checkbox"/> Steel <input type="checkbox"/> Fibreglass <input type="checkbox"/> Plastic <input type="checkbox"/> Concrete <input type="checkbox"/> Galvanized | | | | Final water level end of pumping ____ metres | 3 | | 3 | |
| | | | | <input type="checkbox"/> Steel <input type="checkbox"/> Fibreglass <input type="checkbox"/> Plastic <input type="checkbox"/> Concrete <input type="checkbox"/> Galvanized | | | | Recommended pump type. <input type="checkbox"/> Shallow <input type="checkbox"/> Deep | 4 | | 4 | |
| | | | | | | | | Recommended pump depth. ____ metres | 5 | | 5 | |
| | | | | | | | | Recommended pump rate. (litres/min) | 10 | | 10 | |
| | | | | | | | | If flowing give rate - (litres/min) | 15 | | 15 | |
| | | | | | | | | | 20 | | 20 | |
| | | | | | | | | | 25 | | 25 | |
| | | | | | | | | If pumping discontin- ued, give reason. | 30 | | 30 | |
| | | | | | | | | | 40 | | 40 | |
| | | | | | | | | | 50 | | 50 | |
| | | | | | | | | | 60 | | 60 | |

| | | | | |
|------------------------------------|---|---------------------------------|---|--------------------------------------|
| Plugging and Sealing Record | | | <input checked="" type="checkbox"/> Annular space | <input type="checkbox"/> Abandonment |
| Depth set at - Metres | Material and type (bentonite slurry, neat cement slurry) etc. | Volume Placed (cubic metres) | | |
| From | To | | | |
| 0 | 31 | Flushmount / concrete | | |
| 31 | 2.74 | Benseal | | |
| 2.74 | 6.1 | Sand | | |
| | | | | |
| | | | | |

| | | | |
|--|---|----------------------------------|---|
| Method of Construction | | | |
| <input type="checkbox"/> Cable Tool | <input type="checkbox"/> Rotary (air) | <input type="checkbox"/> Diamond | <input type="checkbox"/> Digging |
| <input type="checkbox"/> Rotary (conventional) | <input type="checkbox"/> Air percussion | <input type="checkbox"/> Jetting | <input checked="" type="checkbox"/> Other |
| <input type="checkbox"/> Rotary (reverse) | <input type="checkbox"/> Boring | <input type="checkbox"/> Driving | Geoprobe |

| | | | |
|-------------------------------------|-------------------------------------|---|---|
| Water Use | | | |
| <input type="checkbox"/> Domestic | <input type="checkbox"/> Industrial | <input type="checkbox"/> Public Supply | <input checked="" type="checkbox"/> Other |
| <input type="checkbox"/> Stock | <input type="checkbox"/> Commercial | <input type="checkbox"/> Not used | monitoring well |
| <input type="checkbox"/> Irrigation | <input type="checkbox"/> Municipal | <input type="checkbox"/> Cooling & air conditioning | |

| | | | |
|--|---|---|---|
| Final Status of Well | | | |
| <input type="checkbox"/> Water Supply | <input type="checkbox"/> Recharge well | <input type="checkbox"/> Unfinished | <input type="checkbox"/> Abandoned, (Other) |
| <input checked="" type="checkbox"/> Observation well | <input type="checkbox"/> Abandoned, insufficient supply | <input type="checkbox"/> Dewatering | |
| <input checked="" type="checkbox"/> Test Hole | <input type="checkbox"/> Abandoned, poor quality | <input type="checkbox"/> Replacement well | |

| | |
|--|--|
| Well Contractor/Technician Information | |
| Name of Well Contractor STRATA SOIL SAMPLING | Well Contractor's Licence No. 7241 |
| Business Address (street name, number, city etc.) 177 WEST BEAVER CREEK, RICHMOND HILL | |
| Name of Well Technician (last name, first name) Mike Beatty | Well Technician's Licence No. T-2977 |
| Signature of Technician/Contractor [Signature] | Date Submitted 2007 07 03 |

| | |
|--|--|
| Location of Well | |
| In diagram below show distances of well from road, lot line, and building. Indicate north by arrow. | |
| | |
| Audit No. Z 74030 | Date Well Completed 2007 07 03 |
| Was the well owner's information package delivered? <input type="checkbox"/> Yes <input checked="" type="checkbox"/> No | Date Delivered 2007 07 03 |

| | |
|-------------------------------------|-----------------------------------|
| Ministry Use Only | |
| Data Source | Contractor 7241 |
| Date Received AUG 10 2007 | Date of Inspection 1796 |
| Remarks Beatty Brian | Well Record Number |

Master Well Owner's and Land Owner's Information

| | | | | | |
|--|--------------|----------------|-------------|--------------------------------|--|
| First Name | Last Name | E-mail Address | | | |
| ALLSTATE INSURANCE COMPANY OF CANADA. | | | | | |
| Mailing Address (Street Number/Name, RR) | Municipality | Province | Postal Code | Telephone No. (inc. area code) | |
| 612 - 2446 BANK ST. | OTTAWA | ON | K1H 1A8 | | |

Location and Construction of the Master Well in the Cluster

| | | | | | | | | | |
|---|--|----------------|--|--|--|---|--|--|--|
| Address of Well Location (Street Number/Name, RR) 111 FLORENCE ST. | | | | Township | | Lot | | Concession | |
| County/District/Municipality | | | | City/Town/Village OTTAWA | | | | Province Ontario | |
| UTM Coordinates NAD 83 184400 550000 | | | | Zone Easting 5356 | | North 28893 | | Postal Code K1P 1G1 | |
| GPS Unit Make GARMIN | | Model ETREX | | Mode of Operation: <input type="checkbox"/> Differentiated, specify | | <input type="checkbox"/> Undifferentiated | | <input checked="" type="checkbox"/> Averaged | |

Overburden and Bedrock Materials (see instructions on the back of this form)

[illegible]

Hole Details

| Depth (Metres) | | Diameter (Centimetres) |
|----------------|------|------------------------|
| From | To | |
| 0 | 2.74 | 6.03 |
| | | |
| | | |
| | | |

Water Use

☐ Public ☐ Industrial ☐ Not used ☐ Other, specify _____

☐ Domestic ☐ Commercial ☐ Dewatering

☐ Livestock ☐ Municipal ☒ Monitoring

☐ Irrigation ☐ Test Hole ☐ Cooling & Air Conditioning

Method of Construction

☐ Cable Tool ☐ Air Percussion ☐ Digging
☐ Rotary (Conventional) ☐ Diamond ☐ Boring
☐ Rotary (Reverse) ☐ Jetting ☒ Other, specify
☐ Rotary (Air) ☐ Driving *ELECTRIC BOSH*

Status of Well

| | |
|--|--|
| <input type="checkbox"/> Test Hole | <input type="checkbox"/> Abandoned, Insufficient Supply |
| <input type="checkbox"/> Replacement Well | <input type="checkbox"/> Abandoned, Poor Water Quality |
| <input type="checkbox"/> Dewatering Well | <input type="checkbox"/> Other, specify _____ |
| <input type="checkbox"/> Alteration (Construction) | <input type="checkbox"/> Abandoned, other, specify _____ |

No Casing and Screen Used

Open Hole ☐ Yes ☐ No

Static Water Level Test

Metres

Screen

☐ Galvanized ☐ Steel ☐ Fibreglass ☐ Concrete ☐ Plastic

| | |
|--------------------------------|----------|
| Outside Diameter (Centimetres) | Slot No. |
| 4.21 | 10 |

Water Details

| | |
|---|---|
| Water found at Depth Metres <input type="checkbox"/> Gas | Kind of Water <input type="checkbox"/> Fresh <input type="checkbox"/> Salty <input type="checkbox"/> Sulphur <input type="checkbox"/> Minerals |
| Water found at Depth Metres <input type="checkbox"/> Gas | Kind of Water <input type="checkbox"/> Fresh <input type="checkbox"/> Salty <input type="checkbox"/> Sulphur <input type="checkbox"/> Minerals |
| Water found at Depth Metres <input type="checkbox"/> Gas | Kind of Water <input type="checkbox"/> Fresh <input type="checkbox"/> Salty <input type="checkbox"/> Sulphur <input type="checkbox"/> Minerals |

Disinfected ☐ Yes ☐ No If no, provide reason: Date Master Well Completed (yyyy/mm/dd) 09/03/16

Cluster Information (Please also fill out the additional Cluster Well Information for Well Construction for each parcel of land and cluster.)

| | | |
|------------------------------|---|---|
| Total Wells in Cluster | 4 | Please indicate Number of Cluster Well Information Log Sheets Submitted |
| Total Wells on this Property | 4 | |

Location of Well Cluster

Detailed Map must be provided as an attachment no larger than legal size (8.5" x 14"). Sketches are not allowed.

☒ Check box to confirm detailed map is provided as per Section 11.1 (3)

Consent to release additional information concerning the cluster to the Director upon request

| | |
|------------------------------------|-------------------|
| Signature of Technician/Contractor | Date (yyyy/mm/dd) |
|------------------------------------|-------------------|

Well Contractor and Well Technician Information

| | | | |
|---|--|---|--|
| Business Name of Well Contractor Strata Soil Sampling Inc. | | Well Contractor's Licence No. 7 2 4 1 | |
| Business Address (Street No./Name, number, RR) 147-2 West Beaver Creek Road | | Municipality Richmond Hill | |
| Province Ontario | Postal Code L4B 1C6 | Business E-mail Address wrecords@stratasoil.com | |
| Bus. Telephone No. (for contact only) 905-764-9304 | | Name of Well Technician (Last Name, First Name) M. J. Brown | |
| Well Technician's Licence No. 7-2977 | Signature of Technician  | Date Submitted (yyyy/mm/dd) 2009/03/24 | |

M 04383

| | |
|----------------------------|---------------------------------|
| Date Received (yyyy/mm/dd) | Date of Inspection (yyyy/mm/dd) |
|----------------------------|---------------------------------|

APR 29 2009

Notes:

Ministry of
the Environment

A 077999

(Print Well Tag No.)

A077999

Cluster Well Information for Cluster Well Construction

Regulation 903 Ontario Water Resources Act

6229 Page 2 of 3

Property Owner's Information

| | | | |
|-------------------------------|---|---|--------------------------------|
| First Name <i>Allstate</i> | Last Name <i>Insurance Company of Canada</i> | Mailing Address (Street No./Name, RR) <i>612-2446 Bank St.</i> | Municipality <i>Ottawa</i> |
| Province <i>ON</i> | Postal Code <i>K1V1A8</i> | E-mail Address | Telephone No. (inc. area code) |

Cluster Well Information

| | | | | | | | |
|---|---------------------|-------------|-----|-------------------------|----------------|--|--|
| Address of Well Location (Street Number/Name, RR) 111 Florence St. | | | Lot | Concession | Township | County/District/Municipality | |
| City/Town/Village Ottawa | Province Ontario | Postal Code | | GPS Unit Make Garmin | Model Etrex | Unit Mode of Operation <input type="checkbox"/> Undifferentiated <input type="checkbox"/> Differentiated, specify: | <input checked="" type="checkbox"/> Averaged |

| | |
|---|-------------------|
| Cor | |
| Prop | |
| Sign | |
| Cont | |
| upon request | |
| Signature of Technician/Contractor | Date (yyyy/mm/dd) |
|  | march 16/09 |

[illegible]

Well Contractor and Well Technician Information

| | | | | | |
|---|---|---|-----------------------------|-------------------------|----------|
| Business Name of Well Contractor | | Business Address (Street Number/Name, RR) | | Municipality | Province |
| Strata Soil Sampling Inc. | | 147-2 West Beaver Creek Road | | Richmond Hill | Ontario |
| Postal Code | Business Telephone No. (inc. area code) | Well Contractor's Licence No. | Business E-mail Address | | |
| L4B 1C6 | 905-764-9304 | 7 2 4 1 | wrecords@stratasoil.com | | |
| Name of Well Technician (First Name, Last Name) | | Well Technician's Licence No. | Date Submitted (yyyy/mm/dd) | Signature of Technician | |
| Mike Brown | | 7-2977 | 2009/03/24 | [Signature] | |

| | |
|--|---|
| Date 1st Well in Cluster Constructed (yyyy/mm/dd) 2009/03/16 | Date Last Well in Cluster Constructed (yyyy/mm/dd) 2009/03/16 |
| Ministry Use Only | |
| Date Received (yyyy/mm/dd) APR 29 2009 | Date Inspected (yyyy/mm/dd) |
| Audit No. c 05057 | Remarks m04383 |

LYON ST.



10m

445353
5028896

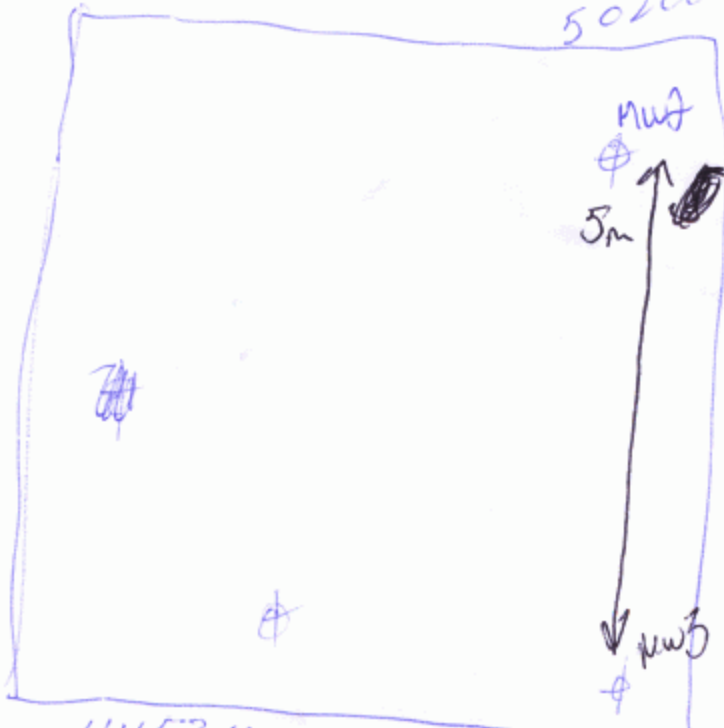

7m

445343
5028846

445350
5028853
445356
5028893

CLORANCE ST.

APR 29 2009

C-7241
M04383
C05057



A 074609

mw09-1

Master Well Record for Cluster Well Construction

Regulation 903 Ontario Water Resources Act

Master Well Owner's and Land Owner's Information

First Name: Mac Ewen Petroleum Last Name: Mailing Address (Street Number/Name, RR): P.O. Box 100 Municipality: Maxville Province: ON Postal Code: K0G 1T0 Telephone No. (inc. area code): 613 527 2100

Location and Construction of the Master Well in the Cluster

Address of Well Location (Street Number/Name, RR): 512 Bank Street Township: City/Town/Village: Ottawa Province: Ontario Postal Code: UTM Coordinates: NAD 83 Zone: 18 Easting: 445825 Northing: 5028690 GPS Unit Make: Garmin Model: 9100 Mode of Operation: [] Undifferentiated [x] Averaged [] Differentiated, specify:

| Overburden and Bedrock Materials (see instructions on the back of this form) | | | | |
|--|----------------------|------------------|---------------------|------------------------|
| General Colour | Most Common Material | Other Materials | General Description | Depth (Metres) From To |
| | Asphalt | | | 0 0.1 |
| Brown | Gravel Fill | med grained sand | dry | 0.1 0.6 |
| Brown | Clay | Soft dry | | 0.6 4.8 |

| Hole Details | | |
|------------------------|------------------------|--|
| Depth (Metres) From To | Diameter (Centimetres) | |
| 0 4.8 | 20 | |

Water Use: [] Public [] Industrial [] Not used [] Other, specify: [] Domestic [] Commercial [] Dewatering [] Livestock [] Municipal [x] Monitoring [] Irrigation [x] Test Hole [] Cooling & Air Conditioning

Method of Construction: [] Cable Tool [] Air Percussion [] Digging [] Rotary (Conventional) [] Diamond [] Boring [] Rotary (Reverse) [] Jetting [x] Other, specify: Direct Push [] Rotary (Air) [x] Driving

Status of Well: [x] Test Hole [] Abandoned, Insufficient Supply [] Replacement Well [] Abandoned, Poor Water Quality [] Dewatering Well [] Other, specify: [] Alteration (Construction) [] Abandoned, other, specify:

No Casing and Screen Used: [] Yes [x] No Static Water Level Test: Open Hole [] Yes [x] No 3.7 Metres

Screen: [] Galvanized [] Steel [] Fibreglass [] Concrete [x] Plastic Outside Diameter (Centimetres): 3.8 Slot No.: 10

Water Details: Water found at Depth: Metres [] Gas [] Fresh [] Salty [] Sulphur [] Minerals Water found at Depth: Metres [] Gas [] Fresh [] Salty [] Sulphur [] Minerals Water found at Depth: Metres [] Gas [] Fresh [] Salty [] Sulphur [] Minerals

Disinfected [] Yes [x] No If no, provide reason: Monitoring well Date Master Well Completed (yyyy/mm/dd): 2009/02/18

Cluster Information (Please also fill out the additional Cluster Well Information for Well Construction for each parcel of land and cluster.)

Total Wells in Cluster: 3 Please indicate Number of Cluster Well Information Log Sheets Submitted: 1 Total Wells on this Property: unknown

Location of Well Cluster

Detailed Map must be provided as an attachment no larger than legal size (8.5" x 14"). Sketches are not allowed. [x] Check box to confirm detailed map is provided as per Section 11.1 (3)

Consent to release additional information concerning the cluster to the Director upon request

Signature: [Redacted]

Well Contractor and Well Technician Information

Business Name of Well Contractor: George Downing Estate Drilling Well Contractor's Licence No.: 1844 Business Address (Street No./Name, number, RR): 410 Rue Principale Municipality: Grenville Sur la Rouge Province: QC Postal Code: J0V 1B0 Business E-mail Address: downing@hawk.igs.net Bus. Telephone No. (inc. area code): 819 242 6469 Name of Well Technician (Last Name, First Name): Downing, Bruce Well Technician's Licence No.: 73 Signature of Technician: [Signature] Date Submitted (yyyy/mm/dd): 2009/04/27

Audit No.: M 04549 Well Contractor No.: Date Received (yyyy/mm/dd): MAY 11 2009 Date of Inspection (yyyy/mm/dd): Remarks:



Well Tag No. for Master Well (Print Well Tag No.)

A 074609

A074609

Cluster Well Information for Cluster Well Construction

Regulation 903 Ontario Water Resources Act

Property Owner's Information

| | | | | | | | |
|----------------------------------|--|------------------------|--|---|--|--|--|
| First Name Mac Ewen Petroleum | | Last Name | | Mailing Address (Street No./Name, RR) P.O. Box 100 | | Municipality Maxville | |
| Province ON | | Postal Code K0C 1T0 | | E-mail Address | | Telephone No. (inc. area code) 613 527 2100 | |

Cluster Well Information

| | | | | | | | |
|--|---------------------|-------------|-----|---------------|----------|---|--|
| Address of Well Location (Street Number/Name, RR) 512 Bank Street | | | Lot | Concession | Township | County/District/Municipality | |
| City/Town/Village Ottawa | Province Ontario | Postal Code | | GPS Unit Make | Model | Unit Mode of Operation | <input type="checkbox"/> Undifferentiated <input checked="" type="checkbox"/> Averaged |
| | | | | | | <input type="checkbox"/> Differentiated, specify: | |

Consent to release additional information to the Director upon request

| | |
|---|-------------------|
| Signature of Technician/Contractor | Date (yyyy/mm/dd) |
|  | 2009/04/27 |

[illegible]

Well Contractor and Well Technician Information

| | | | | | |
|---|---|---|---|---|----------------|
| Business Name of Well Contractor George Downing Estate Drilling Ltd. | | Business Address (Street Number/Name, RR) 410 Rue Principale Grenville | | Municipality Sud de l'Ange | Province QC |
| Postal Code J0V 1B0 | Business Telephone No. (inc. area code) 819 242 6469 | Well Contractor's Licence No. 1844 | Business E-mail Address downing@hawk.igs.net | | |
| Name of Well Technician (First Name, Last Name) Bruce Downing | | Well Technician's Licence No. 2173 | Date Submitted (yyy/mm/dd) 2009/04/27 | Signature of Technician <i>Bruce Downing</i> | |

| | |
|--|---|
| Date 1st Well in Cluster Constructed (yyyy/mm/dd) 2009/02/18 | Date Last Well in Cluster Constructed (yyyy/mm/dd) 2009/02/18 |
|--|---|

Ministry Use Only

| | |
|--|-----------------------------|
| Date Received (yyyy/mm/dd) MAY 11 2009 | Date Inspected (yyyy/mm/dd) |
| Audit No. C05154 | Remarks m04549 |

PROJECT

ENVIRONMENTAL INVESTIGATION
MACEWEN SERVICE STATION
512 BANK STREET
OTTAWA, ONTARIO

DRAWING TITLE

SITE PLAN AND BOREHOLE &
MONITORING WELL LOCATIONS

"COPYRIGHT 2009"



LEVAC ROBICHAUD LECLERC ASSOCIATES LTD.
Project Managers and Consulting Engineers

ROCKLAND, ON
TEL: (613) 446-7777

GATINEAU, QUE
TEL: (819) 243-3063

HAWKESBURY, ON
TEL: (613) 632-5105

CLIENT

MACEWEN PETROLEUM INC.

DATE
MARCH 2009

FILE
08637

DWG No.
FIGURE 1

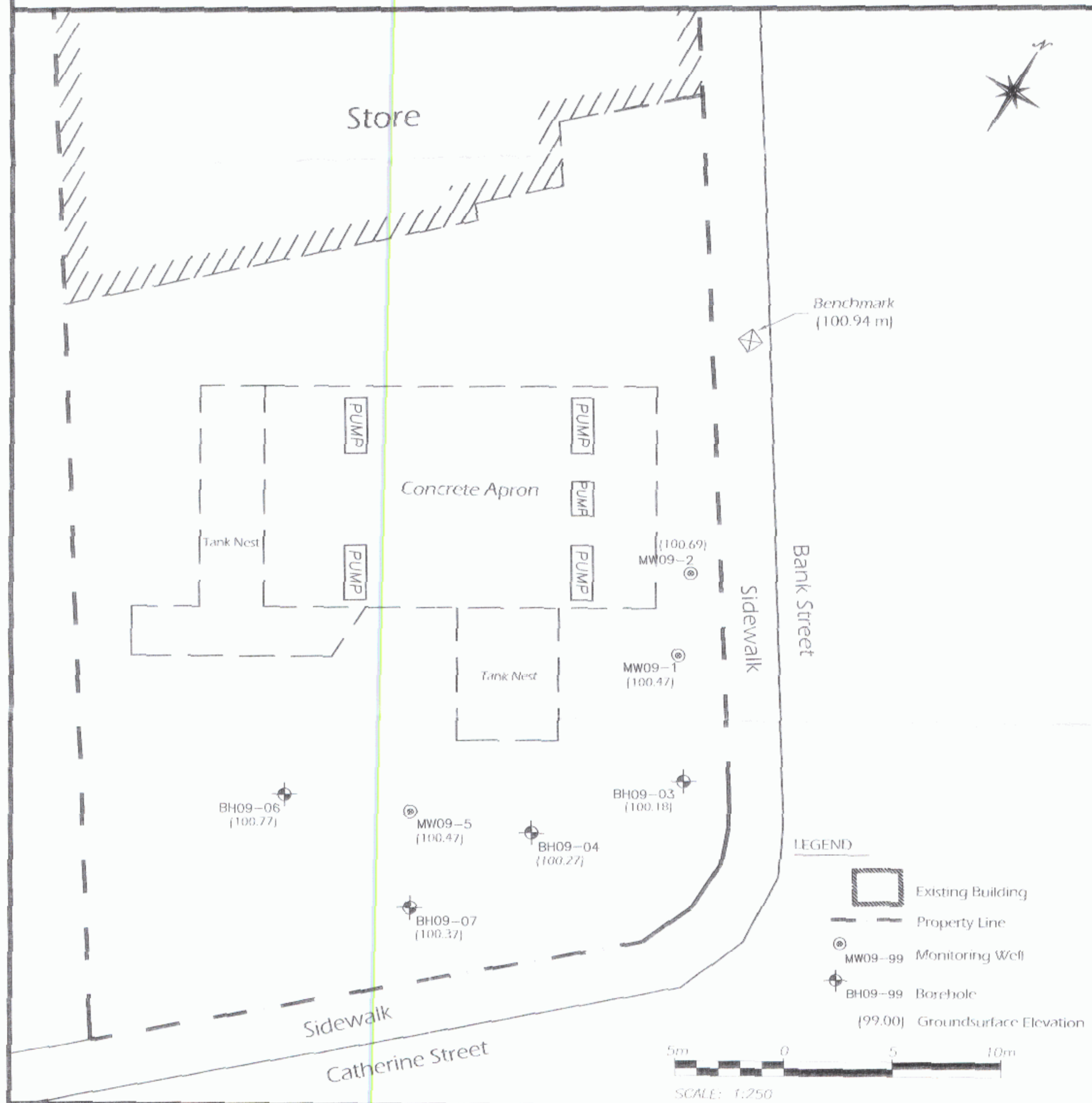

MAY 11 2009

c-1844 m04549
C05154

Address of Well Location (Street Number/Name, RR)

Township

Lot

Concession

203 Catherine st.

County/District/Municipality

City/Town/Village

Province

Postal Code

UTM Coordinates

Zone Easting

Northing

GPS Unit Make

Model

Mode of Operation:

☐ Undifferentiated

☒ Averaged

☐ Differentiated, specify

NAD 83

18445876

5028803

Garmin

Etrex

Overburden and Bedrock Materials (see instructions on the back of this form)

| General Colour | Most Common Material | Other Materials | General Description | Depth (Metres) |
|----------------|----------------------|-----------------|---------------------|----------------|
| From | To | | | |
| Brn | Gravel | Sand | soft, dry | 0 1.22 |
| Gry | clay | | soft, | 1.22 3.66 |
| Gry | clay | | soft, wet | 3.66 6.1 |

Hole Details

| Depth (Metres) | Diameter (Centimetres) |
|----------------|------------------------|
| From | To |
| 0 | 6.1 |
| | 8.25 |

Water Use

| | | | |
|-------------------------------------|---|---|---|
| <input type="checkbox"/> Public | <input type="checkbox"/> Industrial | <input type="checkbox"/> Not used | <input type="checkbox"/> Other, specify |
| <input type="checkbox"/> Domestic | <input type="checkbox"/> Commercial | <input type="checkbox"/> Dewatering | |
| <input type="checkbox"/> Livestock | <input type="checkbox"/> Municipal | <input checked="" type="checkbox"/> Monitoring | |
| <input type="checkbox"/> Irrigation | <input checked="" type="checkbox"/> Test Hole | <input type="checkbox"/> Cooling & Air Conditioning | |

Method of Construction

| | | |
|--|---|---|
| <input type="checkbox"/> Cable Tool | <input type="checkbox"/> Air Percussion | <input type="checkbox"/> Digging |
| <input type="checkbox"/> Rotary (Conventional) | <input type="checkbox"/> Diamond | <input type="checkbox"/> Boring |
| <input type="checkbox"/> Rotary (Reverse) | <input type="checkbox"/> Jetting | <input type="checkbox"/> Other, specify |
| <input type="checkbox"/> Rotary (Air) | <input type="checkbox"/> Driving | Direct Push |

Status of Well

| | |
|--|---|
| <input checked="" type="checkbox"/> Test Hole | <input type="checkbox"/> Abandoned, Insufficient Supply |
| <input type="checkbox"/> Replacement Well | <input type="checkbox"/> Abandoned, Poor Water Quality |
| <input type="checkbox"/> Dewatering Well | <input type="checkbox"/> Other, specify |
| <input type="checkbox"/> Alteration (Construction) | <input type="checkbox"/> Abandoned, other, specify |

No Casing and Screen Used

Static Water Level Test

| | |
|--|--------|
| Open Hole | Metres |
| <input type="checkbox"/> Yes <input type="checkbox"/> No | |

Screen

| | | | | |
|-------------------------------------|--------------------------------|-------------------------------------|-----------------------------------|---|
| <input type="checkbox"/> Galvanized | <input type="checkbox"/> Steel | <input type="checkbox"/> Fibreglass | <input type="checkbox"/> Concrete | <input checked="" type="checkbox"/> Plastic |
| Outside Diameter (Centimetres) | Slot No. | | | |
| 4.82 | 10 | | | |

Water Details

| | |
|-------------------------------------|--|
| Water found at Depth | Kind of Water |
| Metres <input type="checkbox"/> Gas | <input type="checkbox"/> Fresh <input type="checkbox"/> Salty <input type="checkbox"/> Sulphur <input type="checkbox"/> Minerals |
| Water found at Depth | Kind of Water |
| Metres <input type="checkbox"/> Gas | <input type="checkbox"/> Fresh <input type="checkbox"/> Salty <input type="checkbox"/> Sulphur <input type="checkbox"/> Minerals |
| Water found at Depth | Kind of Water |
| Metres <input type="checkbox"/> Gas | <input type="checkbox"/> Fresh <input type="checkbox"/> Salty <input type="checkbox"/> Sulphur <input type="checkbox"/> Minerals |

| | | |
|--|------------------------|---|
| Disinfected <input type="checkbox"/> Yes <input type="checkbox"/> No | If no, provide reason: | Date Master Well Completed (yyyy/mm/dd) |
| | | 2010/07/19 |

Cluster Information (Please also fill out the additional Cluster Well Information for Well Construction for each parcel of land and cluster.)

| | |
|------------------------------|---|
| Total Wells in Cluster | Please indicate Number of Cluster Well Information Log Sheets Submitted |
| 6 | 1 |
| Total Wells on this Property | |
| 6 | |

Location of Well Cluster

Detailed Map must be provided as an attachment no larger than legal size (8.5" x 14"). Sketches are not allowed.

☒ Check box to confirm detailed map is provided as per Section 11.1 (3)

Consent to release additional information concerning the cluster to:

Well Contractor and Well Technician Information

Business Name of Well Contractor

Well Contractor's Licence No.

strata soil sampling

7241

Business Address (Street No./Name, number, RR)

Municipality

#2-147 West Beaver Creek

Richmond Hill

Province

Postal Code

Business E-mail Address

ON

L4B1C6

wrecord@strata-soil.com

Bus. Telephone No. (inc. area code)

Name of Well Technician (Last Name, First Name)

(905) 764 9304

Maurice Mike

Well Technician's Licence No.

Signature of Technician

Date Submitted (yyyy/mm/dd)

3448

Mike Mike

2010/08/10

Ministry Use Only

Audit No.

Well Contractor No.

M 05285

Date Received (yyyy/mm/dd)

Date of Inspection (yyyy/mm/dd)

AUG 05 2010

Remarks

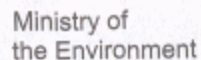

Well Tag No. for Master Well (Print Well Tag No.)

A 097206

A097206

Cluster Well Information for Cluster Well Construction

Regulation 903 Ontario Water Resources Act

7638 Page 2 of 3

| | | | | | | | | | | | | |
|---|--|----------|-------------|--|---------------|--|----------|---|------------------------------|---|--|-------------------|
| Address of Well Location (Street Number/Name, RR) | | | Lot | | Concession | | Township | | County/District/Municipality | | Signature of Technician/Contractor | Date (yyyy/mm/dd) |
| 203 Catherine St | | | | | | | | | Ottawa | | | |
| City/Town/Village | | Province | Postal Code | | GPS Unit Make | | Model | Unit Mode of Operation | | <input type="checkbox"/> Undifferentiated | <input checked="" type="checkbox"/> Averaged | |
| Ottawa | | Ontario | | | Garmin | | etrex | <input type="checkbox"/> Differentiated, specify: | | | | |

[illegible]

Well Contractor and Well Technician Information

| | | | | | |
|--|---|---|---|--|----------------|
| Business Name of Well Contractor Strata Soil Sampling | | Business Address (Street Number/Name, RR) #2-147 West Beaver Creek | | Municipality Richmond Hill | Province ON |
| Postal Code L4B 1C6 | Business Telephone No. (inc. area code) (905) 764-9304 | Well Contractor's Licence No. 7241 | Business E-mail Address | | |
| Name of Well Technician (First Name, Last Name) Mike Muir | | Well Technician's Licence No. 3448 | Date Submitted (yyyy/mm/dd) 2010/08/10 | Signature of Technician [Signature] | |

| | |
|--|---|
| Date 1st Well in Cluster Constructed (yy/mm/dd) | Date Last Well in Cluster Constructed (yy/mm/dd) |
| 2018/7/19 | 2018/7/19 |

Ministry Use Only

| | |
|--|-----------------------------|
| Date Received (yyyy/mm/dd) AUG 05 2010 | Date Inspected (yyyy/mm/dd) |
| Audit No. C 03811 | Remarks m05285 |

ATTN: [REDACTED]

pg 3 of 3
7628

NEED FULL BLDG PERIMETER SCAN & NEW CORNERS



| | | | | | |
|------------------|--|-------------|--|---------------------------------------|--|
| PROJECT NAME | | | | PHASE I ENVIRONMENTAL SITE ASSESSMENT | |
| CLIENT NAME | | | | HUNTINGTON PROPERTIES INC. | |
| PROJECT LOCATION | | | | 203 CATHERINE STREET, OTTAWA, ONTARIO | |
| DRAWING NAME | | | | SITE AND SURROUNDING LAND USE PLAN | |
| SCALE | | PROJECT NO. | | DATE | |
| NTS | | 59603 | | JUNE 2010 | |
| | | | | DRAWING NO. | |
| | | | | FIG. 2 | |

C-7241 m08285
C03811

AUG 05 2010

Ministry of
the Environment

Well Tag No. for Master Well (Place Sticker and/or Print Below)

A092457

A 092457

Master Well Record for Cluster Well Construction

Regulation 903 Ontario Water Resources Act

Page 1 of 3

1992 (11/2006)

A 092457

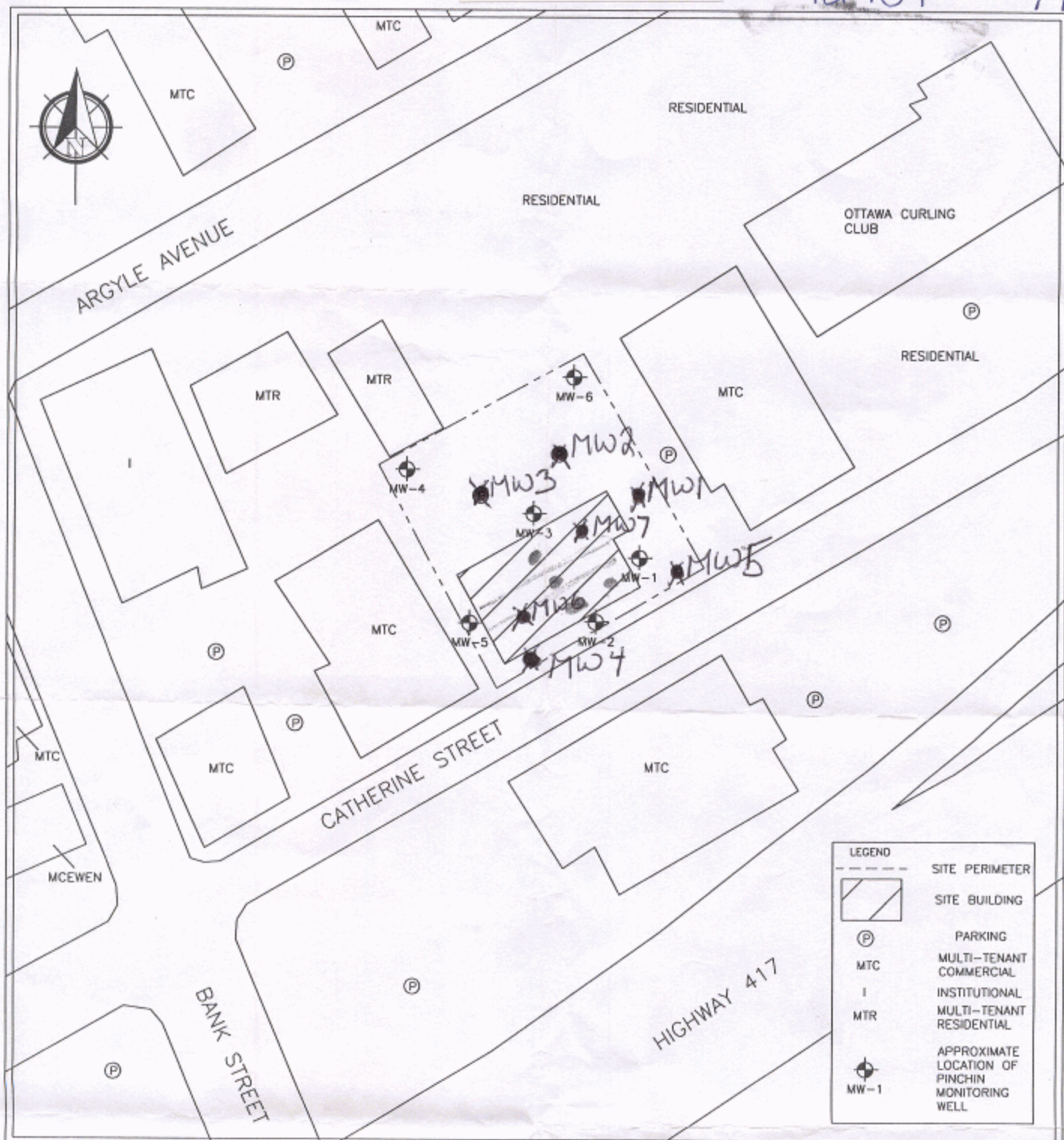
Page 3 of 3
A092457 7761

PROJECT NAME PHASE II ENVIRONMENTAL SITE ASSESSMENT

CLIENT NAME HUNTINGTON PROPERTIES INC.

PROJECT LOCATION
203 CATHERINE STREET, OTTAWA, ONTARIODRAWING NAME
GENERALIZED SITE AND
MONITORING WELL LOCATION PLAN

DRAWING NO.

SCALE
NTSPROJECT NO.
59603.002DATE
JULY 2010

FIG. 2

SEP 24 2010

c-7241 m03211 c08532.



Ministry of
the Environment

Well Tag No. / (Place Sticker and/or Print Below)

A 087398 A087398

Well Record

Regulation 903 Ontario Water Resources Act

Measurements recorded in: ☒ Metric ☐ Imperial

S-2093 Page 2 of 2

Well Owner's Information

First Name [Redacted] Last Name / Organization **National Capital Region YMCA - YWCA** E-mail Address [Redacted] ☐ Well Constructed by Well Owner

Mailing Address (Street Number/Name) **180 Argyll Avenue** Municipality **Ottawa** Province **ON** Postal Code **K2P 1B7** Telephone No. (inc. area code) [Redacted]

Well Location

Address of Well Location (Street Number/Name) **180 Argyll Ave** Township [Redacted] Lot [Redacted] Concession [Redacted]

County/District/Municipality [Redacted] City/Town/Village **Ottawa** Province **Ontario** Postal Code [Redacted]

UTM Coordinates Zone Easting Northing **NAD 83 18 446041 50218897** Municipal Plan and Sublot Number [Redacted] Other [Redacted]

Overburden and Bedrock Materials/Abandonment Sealing Record (see instructions on the back of this form)

| General Colour | Most Common Material | Other Materials | General Description | Depth (m/ft) |
|----------------|----------------------|-----------------|---------------------|--------------|
| BRN | Top Soil | | | 0 .61 |
| BRN | Silt | Clay | | .61 2.44 |
| GRY | Clay | | | 2.44 6.71 |
| | | | | |
| | | | | |
| | | | | |
| | | | | |
| | | | | |
| | | | | |

Annular Space

| Depth Set at (m/ft) | Type of Sealant Used (Material and Type) | Volume Placed (m³/ft³) |
|---------------------|--|------------------------|
| 0 .31 | Concrete/Flushmount | |
| .31 3.35 | Benseal | |
| 3.35 6.71 | Sand | |

| Method of Construction | Well Use |
|--|---|
| <input type="checkbox"/> Cable Tool <input type="checkbox"/> Diamond <input type="checkbox"/> Rotary (Conventional) <input type="checkbox"/> Jetting <input type="checkbox"/> Rotary (Reverse) <input type="checkbox"/> Driving <input type="checkbox"/> Boring <input type="checkbox"/> Digging <input type="checkbox"/> Air percussion <input checked="" type="checkbox"/> Other, specify direct push | <input type="checkbox"/> Public <input type="checkbox"/> Commercial <input type="checkbox"/> Not used <input type="checkbox"/> Domestic <input type="checkbox"/> Municipal <input type="checkbox"/> Dewatering <input type="checkbox"/> Livestock <input checked="" type="checkbox"/> Test Hole <input type="checkbox"/> Monitoring <input type="checkbox"/> Irrigation <input type="checkbox"/> Cooling & Air Conditioning <input type="checkbox"/> Industrial <input type="checkbox"/> Other, specify |

Construction Record - Casing

| Inside Diameter (cm/in) | Open Hole OR Material (Galvanized, Fibreglass, Concrete, Plastic, Steel) | Wall Thickness (cm/in) | Depth (m/ft) | Status of Well |
|-------------------------|--|------------------------|--------------|--|
| 4.03 | PVC | .350 | 0 3.66 | <input type="checkbox"/> Water Supply <input type="checkbox"/> Replacement Well <input checked="" type="checkbox"/> Test Hole <input type="checkbox"/> Recharge Well <input type="checkbox"/> Dewatering Well <input type="checkbox"/> Observation and/or Monitoring Hole <input type="checkbox"/> Alteration (Construction) <input type="checkbox"/> Abandoned, Insufficient Supply <input type="checkbox"/> Abandoned, Poor Water Quality <input type="checkbox"/> Abandoned, other, specify <input type="checkbox"/> Other, specify |

Construction Record - Screen

| Outside Diameter (cm/in) | Material (Plastic, Galvanized, Steel) | Slot No. | Depth (m/ft) |
|--------------------------|---------------------------------------|----------|--------------|
| 4.82 | PVC | 10 | 3.66 6.71 |

Water Details

| Water found at Depth (m/ft) | Kind of Water: <input type="checkbox"/> Fresh <input type="checkbox"/> Untested <input type="checkbox"/> Gas <input type="checkbox"/> Other, specify | Depth (m/ft) | Diameter (cm/in) |
|-----------------------------|--|--------------|------------------|
| 0 6.71 | | 0 6.71 | 8.25 |

Well Contractor and Well Technician Information

Business Name of Well Contractor **Strata Soil Sampling** Well Contractor's Licence No. **7121411**
Business Address (Street Number/Name) **2-147 West Beaver Creek Rd** Municipality **Richmond Hill**
Province **ON** Postal Code **L4B 1K6** Business E-mail Address **records@stratasoil.com**

Bus. Telephone No. (inc. area code) **905 764 9304** Name of Well Technician (Last Name, First Name) **Beuth Brian**
Well Technician's Licence No. **316116** Signature of Technician and/or Contractor **[Signature]** Date Submitted **2012/01/23**

Results of Well Yield Testing

| After test of well yield, water was: | Draw Down | Recovery |
|--|--------------|--------------------|
| <input type="checkbox"/> Clear and sand free <input type="checkbox"/> Other, specify | Time (min) | Water Level (m/ft) |
| If pumping discontinued, give reason: | Static Level | Time (min) |
| Pump intake set at (m/ft) | 1 | 1 |
| Pumping rate (l/min / GPM) | 2 | 2 |
| Duration of pumping hrs + min | 3 | 3 |
| Final water level end of pumping (m/ft) | 4 | 4 |
| If flowing give rate (l/min / GPM) | 5 | 5 |
| Recommended pump depth (m/ft) | 10 | 10 |
| Recommended pump rate (l/min / GPM) | 15 | 15 |
| Well production (l/min / GPM) | 20 | 20 |
| Disinfected? <input type="checkbox"/> Yes <input type="checkbox"/> No | 25 | 25 |
| | 30 | 30 |
| | 40 | 40 |
| | 50 | 50 |
| | 60 | 60 |

Map of Well Location

Please provide a map below following instructions on the back.

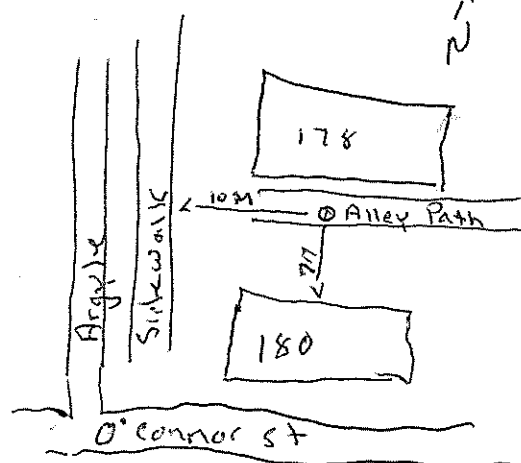

Comments:

Ministry Use Only

Audit No. **2134452**
Date Package Delivered **Y Y Y Y M M D D**
Date Work Completed **2012/01/23**
Received **APR 17 2012**

Ministry of
the Environment

and/or Print Below)

A 087399 A087399

Well Record

Regulation 903 Ontario Water Resources Act

Measurements recorded in: ☒ Metric ☐ Imperial

18093 Page 2 of 2

Well Owner's Information

| | | | |
|--------------------------------------|-----------------------------------|----------------|---|
| First Name | Last Name / Organization | E-mail Address | <input type="checkbox"/> Well Constructed by Well Owner |
| | Nahama Capital Region YWCA - YWCA | | |
| Mailing Address (Street Number/Name) | Municipality | Province | Postal Code |
| 180 Argyle Avenue | Ottawa | ON | K2P 1B7 |
| Telephone No. (inc. area code) | | | |

Well Location

| | | | |
|---|-------------------|----------|-------------|
| Address of Well Location (Street Number/Name) | Township | Lot | Concession |
| 180 Argyle Ave | | | |
| County/District/Municipality | City/Town/Village | Province | Postal Code |
| | Ottawa | Ontario | |
| UTM Coordinates | Zone | Easting | Northing |
| NAD 83 | 18 | 446041 | 5028897 |
| Municipal Plan and Sublot Number | | | Other |

Overburden and Bedrock Materials/Abandonment Sealing Record (see instructions on the back of this form)

| General Colour | Most Common Material | Other Materials | General Description | Depth (m/ft) |
|----------------|----------------------|-----------------|---------------------|--------------|
| BRN | Top Soil | | | 0 .61 |
| BRN | Silt | clay | | .61 2.44 |
| GRY | Clay | | | 2.44 6.71 |
| | | | | |
| | | | | |
| | | | | |
| | | | | |
| | | | | |
| | | | | |

| Annular Space | | | |
|---------------------|--|------------------------|--|
| Depth Set at (m/ft) | Type of Sealant Used (Material and Type) | Volume Placed (m³/ft³) | |
| 0 .31 | Concrete/Flushmount | | |
| .31 3.35 | Benseal | | |
| 3.35 6.71 | Sand | | |

| Method of Construction | Well Use |
|--|--|
| <input type="checkbox"/> Cable Tool <input type="checkbox"/> Rotary (Conventional) <input type="checkbox"/> Rotary (Reverse) <input type="checkbox"/> Boring <input type="checkbox"/> Air percussion <input checked="" type="checkbox"/> Other, specify direct push | <input type="checkbox"/> Public <input type="checkbox"/> Commercial <input type="checkbox"/> Not used <input type="checkbox"/> Domestic <input type="checkbox"/> Municipal <input type="checkbox"/> Dewatering <input type="checkbox"/> Livestock <input type="checkbox"/> Test Hole <input type="checkbox"/> Monitoring <input type="checkbox"/> Irrigation <input type="checkbox"/> Cooling & Air Conditioning <input type="checkbox"/> Industrial <input type="checkbox"/> Other, specify |

| Construction Record - Casing | | | | Status of Well |
|------------------------------|--|------------------------|--------------|--|
| Inside Diameter (cm/in) | Open Hole OR Material (Galvanized, Fibreglass, Concrete, Plastic, Steel) | Wall Thickness (cm/in) | Depth (m/ft) | |
| 4.03 | PVC | .358 | 0 3.66 | <input type="checkbox"/> Water Supply <input type="checkbox"/> Replacement Well <input type="checkbox"/> Test Hole <input type="checkbox"/> Recharge Well <input type="checkbox"/> Dewatering Well <input checked="" type="checkbox"/> Observation and/or Monitoring Hole <input type="checkbox"/> Alteration (Construction) <input type="checkbox"/> Abandoned, Insufficient Supply <input type="checkbox"/> Abandoned, Poor Water Quality <input type="checkbox"/> Abandoned, other, specify <input type="checkbox"/> Other, specify |

| Construction Record - Screen | | | | Status of Well |
|------------------------------|---------------------------------------|----------|--------------|--|
| Outside Diameter (cm/in) | Material (Plastic, Galvanized, Steel) | Slot No. | Depth (m/ft) | |
| 4.82 | PVC | 10 | 3.66 6.71 | <input type="checkbox"/> Water Supply <input type="checkbox"/> Replacement Well <input type="checkbox"/> Test Hole <input type="checkbox"/> Recharge Well <input type="checkbox"/> Dewatering Well <input checked="" type="checkbox"/> Observation and/or Monitoring Hole <input type="checkbox"/> Alteration (Construction) <input type="checkbox"/> Abandoned, Insufficient Supply <input type="checkbox"/> Abandoned, Poor Water Quality <input type="checkbox"/> Abandoned, other, specify <input type="checkbox"/> Other, specify |

| Water Details | | Hole Diameter | |
|-----------------------------|--|---------------|------------------|
| Water found at Depth (m/ft) | Kind of Water: <input type="checkbox"/> Fresh <input type="checkbox"/> Untested <input type="checkbox"/> Gas <input type="checkbox"/> Other, specify | Depth (m/ft) | Diameter (cm/in) |
| | | From To | |
| | | 0 6.71 | 8.25 |
| | | | |
| | | | |

| | | | |
|---------------------------------------|-------------|---|--|
| Business Name of Well Contractor | | Well Contractor's Licence No. | |
| Strata Soil Sampling | | 7 2 4 1 | |
| Business Address (Street Number/Name) | | Municipality | |
| 2-147 West Beaver Creek Rd | | Richard Hill | |
| Province | Postal Code | Business E-mail Address | |
| ON | L4B 1K6 | Wrecords@strata-soil.com | |
| Bus. Telephone No. (inc. area code) | | Name of Well Technician (Last Name, First Name) | |
| 9 0 5 7 6 4 9 3 0 4 | | Beuth Brian | |
| Well Technician's Licence No. | | Date Submitted | |
| 3 6 1 6 | | 2011/2/1/23 | |

| Results of Well Yield Testing | | | |
|---|--|--------------|--------------------|
| After test of well yield, water was: | | Draw Down | |
| <input type="checkbox"/> Clear and sand free <input type="checkbox"/> Other, specify | | Time (min) | Water Level (m/ft) |
| If pumping discontinued, give reason: | | Static Level | |
| Pump intake set at (m/ft) | | 1 | 1 |
| Pumping rate (l/min / GPM) | | 2 | 2 |
| Duration of pumping | | 3 | 3 |
| hrs + min | | 4 | 4 |
| Final water level end of pumping (m/ft) | | 5 | 5 |
| If flowing give rate (l/min / GPM) | | 10 | 10 |
| Recommended pump depth (m/ft) | | 15 | 15 |
| Recommended pump rate (l/min / GPM) | | 20 | 20 |
| Well production (l/min / GPM) | | 25 | 25 |
| Disinfected? | | 30 | 30 |
| <input type="checkbox"/> Yes <input type="checkbox"/> No | | 40 | 40 |
| | | 50 | 50 |
| | | 60 | 60 |

| Map of Well Location | |
|--|------------------------|
| Please provide a map below following instructions on the back. | |
| | |
| Comments: | |
| | |
| Well owner's information package delivered | Date Package Delivered |
| <input type="checkbox"/> Yes <input type="checkbox"/> No | Y Y Y Y M M D D |
| | Date Work Completed |
| | 2 0 1 2 / 2 0 / 1 2 7 |
| Ministry Use Only | |
| Audit No. | |
| 2134451 | |
| APR 17 2012 | |
| Received | |

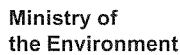

Tag#: A142277

Page 7 of 7

Well Owner's Information

Well Location

| | | | | | |
|-----------------|------|---------|----------|----------------------------------|-------------|
| UTM Coordinates | Zone | Easting | Northing | Municipal Plan and Sublot Number | Other |
| NAD 83 | 18 | 445696 | 5008634 | | CH 54 B-232 |

Overburden and Bedrock Materials/Abandonment Sealing Record (see instructions on the back of this form)

[illegible]

Annular Space

[illegible]

Results of Well Yield Testing

| After test of well yield, water was: | | Draw Down | | Recovery | |
|--|--|--------------|--------------------|------------|--------------------|
| <input type="checkbox"/> Clear and sand free <input checked="" type="checkbox"/> Other, specify <u>Chalky</u> | | Time (min) | Water Level (m/ft) | Time (min) | Water Level (m/ft) |
| If pumping discontinued, give reason: <u>LACK OF WATER</u> | | Static Level | <u>5.11</u> | | <u>27.10</u> |
| Pump intake set at (m/ft) <u>27.5m.</u> | | 1 | <u>6.80</u> | 1 | <u>27.42</u> |
| Pumping rate (l/min / GPM) <u>19 lpm</u> | | 2 | <u>8.06</u> | 2 | <u>27.26</u> |
| Duration of pumping <u>0 hrs + 19 min</u> | | 3 | <u>9.23</u> | 3 | <u>27.16</u> |
| Final water level end of pumping (m/ft) <u>27.10m.</u> | | 4 | <u>10.42</u> | 4 | <u>27.06</u> |
| If flowing give rate (l/min / GPM) <u>N/A</u> | | 5 | <u>11.52</u> | 5 | <u>26.97</u> |
| Recommended pump depth (m/ft) <u>N/A</u> | | 10 | <u>17.09</u> | 10 | <u>26.50</u> |
| Recommended pump rate (l/min / GPM) <u>CTR</u> | | 15 | <u>21.60</u> | 15 | <u>25.96</u> |
| Well production (l/min / GPM) <u>CTR</u> | | 19 | <u>27.10</u> | 20 | <u>25.85</u> |
| Disinfected? | | 25 | <u>0</u> | 25 | <u>-</u> |
| <input checked="" type="checkbox"/> Yes <input type="checkbox"/> No | | 30 | <u>0</u> | 30 | <u>24.81</u> |
| | | 40 | <u>0</u> | 40 | <u>23.58</u> |
| | | 50 | <u>0</u> | 50 | <u>23.08</u> |
| | | 60 | <u>0</u> | 60 | <u>22.67</u> |

Construction Record - Casing

| Inside Diameter (cm/in) | Open Hole OR Material (Galvanized, Fibreglass, Concrete, Plastic, Steel) | Wall Thickness (cm/in) | Depth (m/ft) | | Status of Well |
|----------------------------|---|---------------------------|--------------|-------|---|
| | | | From | To | |
| 3.4 | Steel A589 | 0.65 | 0.00 | 5.40 | <input type="checkbox"/> Water Supply <input type="checkbox"/> Replacement Well <input checked="" type="checkbox"/> Test Hole <input type="checkbox"/> Recharge Well <input type="checkbox"/> Dewatering Well <input type="checkbox"/> Observation and/or Monitoring Hole <input type="checkbox"/> Alteration (Construction) <input type="checkbox"/> Abandoned, |
| 15.88 | Steel A589 | 0.48 | 0.00 | 13.72 | |

Status of Well

☐ Water Supply
☐ Replacement Well
☒ Test Hole
☐ Recharge Well
☐ Dewatering Well
☐ Observation and/or Monitoring Hole
☐ Alteration (Construction)
☐ Abandoned, Insufficient Supply
☐ Abandoned, Poor Water Quality
☐ Abandoned, other, *specify*

☐ Other, *specify*

Construction Record - Screen

| Outside Diameter (cm/in) | Material (Plastic, Galvanized, Steel) | Slot No. | Depth (m/ft) | | <input type="checkbox"/> Abandoned, Poor Water Quality <input type="checkbox"/> Abandoned, other, <i>specify</i> _____ <input type="checkbox"/> Other, <i>specify</i> _____ |
|-----------------------------|--|----------|--------------|----|---|
| | | | From | To | |
| | | | | | |
| | | | | | |

Water Details

| Water found at Depth | | Kind of Water: <input type="checkbox"/> Fresh <input type="checkbox"/> Untested | Depth (m/ft) | | Diameter |
|--|--|---|--------------|-------|----------|
| (m/ft) <input type="checkbox"/> Gas | <input type="checkbox"/> Other, specify | | From | To | (cm/in) |
| Water found at Depth 16.5 (m/ft) <input type="checkbox"/> Gas | Kind of Water: <input type="checkbox"/> Fresh <input type="checkbox"/> Untested <input type="checkbox"/> Other, specify CAT | | 0.00 | 13.72 | 22.86 |
| Water found at Depth (m/ft) <input type="checkbox"/> Gas | Kind of Water: <input type="checkbox"/> Fresh <input type="checkbox"/> Untested <input type="checkbox"/> Other, specify | | 13.72 | 29.89 | 15.24 |
| Water found at Depth (m/ft) <input type="checkbox"/> Gas | Kind of Water: <input type="checkbox"/> Fresh <input type="checkbox"/> Untested <input type="checkbox"/> Other, specify | | | | |

Hole Diameter

| Hole Diameter | | |
|---------------|-------|------------------|
| Depth (m/ft) | | Diameter (cm/in) |
| From | To | |
| 0.00 | 13.72 | 22.86 |
| 13.72 | 29.89 | 15.24 |
| | | |
| | | |

Well Contractor and Well Technician Information

| | | |
|--|--|--|
| Business Name of Well Contractor STANTON DRILLING INC | | Well Contractor's Licence No. 4875 |
| Business Address (Street Number/Name) BOX 29, 157 AVE ARCHES NE | | Municipality PARADISE |
| Province ON | Postal Code K0R 2X0 | Business E-mail Address stanton.drilling@bell.net |
| Bus. Telephone No. (inc. area code) (636) 456-5678 | Name of Well Technician (Last Name, First Name) STANTON, PETER | |
| Well Technician's Licence No. 00860 | Signature of Technician and/or Contractor  | Date Submitted 2013/12/30 |

Map of Well Location

Please provide a map below following instructions on the back.

Comments:

| | | |
|---|---|--|
| Well owner's information package delivered | Date Package Delivered | Ministry Use Only Audit No. Z 163817 Received JAN 27 2009 |
| | Y Y Y Y M M D D Date Work Completed 2013 11 08 | |

CITY OF OTTAWA

| | | | | |
|---|------|-----------------------------|---------------------|----------------------------------|
| Address of Well Location (Street Number/Name) 240 Catherine St | | Township | Lot | Concession |
| County/District/Municipality | | City/Town/Village Ottawa | Province Ontario | Postal Code |
| UTM Coordinates | Zone | Easting | North | Municipal Plan and Sublot Number |
| NAD 83 | 18 | 44573 | 75028591 | |

| Overburden and Bedrock Materials/Abandonment Sealing Record (see instructions on the back of this form) | | | | | |
|---|----------------------|-----------------|---------------------|--------------|------|
| General Colour | Most Common Material | Other Materials | General Description | Depth (m/ft) | |
| | | | | From | To |
| GRY | Gravel | Sand | Loose | 0 | .61 |
| BWN | Sand | | Soft | .61 | 2.13 |
| GRY | Clay | | Soft | 2.13 | 4.57 |
| | | | | | |
| | | | | | |
| | | | | | |
| | | | | | |
| | | | | | |
| | | | | | |
| | | | | | |

| Annular Space | | | |
|---------------------|--|------------------------|--|
| Depth Set at (m/ft) | Type of Sealant Used (Material and Type) | Volume Placed (m³/ft³) | |
| From To | | | |
| 0 .31 | Concrete / Flashmount | | |
| .31 1.22 | Bentonite | | |
| 1.22 4.57 | Sand | | |

| Method of Construction | Well Use |
|--|---|
| <input type="checkbox"/> Cable Tool <input type="checkbox"/> Diamond | <input type="checkbox"/> Public <input type="checkbox"/> Commercial <input type="checkbox"/> Not used |
| <input checked="" type="checkbox"/> Rotary (Conventional) <input type="checkbox"/> Jetting | <input type="checkbox"/> Domestic <input type="checkbox"/> Municipal <input type="checkbox"/> Dewatering |
| <input type="checkbox"/> Rotary (Reverse) <input type="checkbox"/> Driving | <input type="checkbox"/> Livestock <input checked="" type="checkbox"/> Test Hole <input checked="" type="checkbox"/> Monitoring |
| <input type="checkbox"/> Boring <input type="checkbox"/> Digging | <input type="checkbox"/> Irrigation <input type="checkbox"/> Cooling & Air Conditioning |
| <input type="checkbox"/> Air percussion | <input type="checkbox"/> Industrial |
| <input type="checkbox"/> Other, specify | <input type="checkbox"/> Other, specify |

| Construction Record - Casing | | | | | Status of Well |
|------------------------------|--|------------------------|--------------|-----|--|
| Inside Diameter (cm/in) | Open Hole OR Material (Galvanized, Fibreglass, Concrete, Plastic, Steel) | Wall Thickness (cm/in) | Depth (m/ft) | | |
| | | | From | To | |
| 5.20 | PVC | 390 | 0 | 1.5 | <input checked="" type="checkbox"/> Test Hole |
| | | | | | <input type="checkbox"/> Recharge Well |
| | | | | | <input type="checkbox"/> Dewatering Well |
| | | | | | <input checked="" type="checkbox"/> Observation and/or Monitoring Hole |
| | | | | | <input type="checkbox"/> Alteration (Construction) |
| | | | | | <input type="checkbox"/> Abandoned, Insufficient Supply |
| | | | | | <input type="checkbox"/> Abandoned, Poor Water Quality |
| | | | | | <input type="checkbox"/> Abandoned, other, specify |
| | | | | | <input type="checkbox"/> Other, specify |

| Construction Record - Screen | | | | |
|------------------------------|---------------------------------------|----------|--------------|------|
| Outside Diameter (cm/in) | Material (Plastic, Galvanized, Steel) | Slot No. | Depth (m/ft) | |
| | | | From | To |
| 6.03 | PVC | 10 | 1.5 | 4.57 |

| Water Details | | Hole Diameter | |
|--|---|----------------------|------------------|
| Water found at Depth (m/ft) <input type="checkbox"/> Gas <input type="checkbox"/> Other, specify | Kind of Water: <input type="checkbox"/> Fresh <input type="checkbox"/> Untested | Depth (m/ft) From To | Diameter (cm/in) |
| Water found at Depth (m/ft) <input type="checkbox"/> Gas <input type="checkbox"/> Other, specify | Kind of Water: <input type="checkbox"/> Fresh <input type="checkbox"/> Untested | 0 4.57 | 1.52 |
| Water found at Depth (m/ft) <input type="checkbox"/> Gas <input type="checkbox"/> Other, specify | Kind of Water: <input type="checkbox"/> Fresh <input type="checkbox"/> Untested | | 20.32 |

| Well Contractor and Well Technician Information | | | |
|--|--|--|--|
| Business Name of Well Contractor Strata Drilling Corp | Well Contractor's Licence No. 7281 | | |
| Business Address (Street Number/Name) 165 Shields Court | Municipality Markham | | |
| Province ON | Postal Code L3R 8V2 | Business E-mail Address Wrc@strata501.com | |
| Bus. Telephone No. (inc. area code) 905 940 7919 | Name of Well Technician (Last Name, First Name) Halladay Phil | | |
| Well Technician's Licence No. 3832 | Signature of Technician and/or Contractor Ph Halladay | Date Submitted 2016 07 25 | |

| Results of Well Yield Testing | | | |
|---|--|--------------|--------------------|
| After test of well yield, water was: <input type="checkbox"/> Clear and sand free <input type="checkbox"/> Other, specify | | Draw Down | |
| If pumping discontinued, give reason: | | Time (min) | Water Level (m/ft) |
| | | Static Level | |
| Pump intake set at (m/ft) | | 1 | 1 |
| Pumping rate (l/min / GPM) | | 2 | 2 |
| Duration of pumping hrs + min | | 3 | 3 |
| Final water level end of pumping (m/ft) | | 4 | 4 |
| If flowing give rate (l/min / GPM) | | 5 | 5 |
| Recommended pump depth (m/ft) | | 10 | 10 |
| Recommended pump rate (l/min / GPM) | | 15 | 15 |
| Well production (l/min / GPM) | | 20 | 20 |
| Disinfected? <input type="checkbox"/> Yes <input type="checkbox"/> No | | 25 | 25 |
| | | 30 | 30 |
| | | 40 | 40 |
| | | 50 | 50 |
| | | 60 | 60 |

| Map of Well Location | |
|---|--|
| Please provide a map below following instructions on the back. | |
| See Map | |
| BHA | |
| Comments: | |
| Well owner's information package delivered <input type="checkbox"/> Yes <input type="checkbox"/> No | Date Package Delivered Y Y Y Y M M D D Date Work Completed 2016 07 23 |
| Ministry Use Only Audit No. 2233007 AUG 17 2016 Received | |

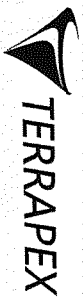

**PROPOSED BH SITE
LOCATIONS**
240 CATHERINE STREET
OTTAWA, ONTARIO

CLIENT



S-18926



LEGEND

PROPOSED BH LOCATION

Note: BH Locations may change due to presence of underground locates

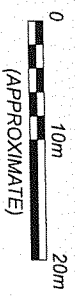

SOURCE: CITY OF OTTAWA, geoOTTAWA, 2014 IMAGERY.

| | |
|-----------|-----------|
| PROJECT # | CO589.00 |
| SCALE | AS SHOWN |
| DATE | JULY 2016 |
| DRAWN | SF |
| CHECKED | GS |

FIGURE 2

AUG 17 2016

C-7241 750587



Well Tag# : A191029

A191029

Measurements recorded in: ☒ Metric ☐ Imperial

CITY OF OTTAWA

Address of Well Location (Street Number/Name)
340 Catherine St

Township
Ottawa

Lot

Concession

County/District/Municipality

City/Town/Village
Ottawa

Province
Ontario

Postal Code

UTM Coordinates
NAD 83

Zone
18

Easting
445772

Northing
5028584

Municipal Plan and Sublot Number

Other

| Overburden and Bedrock Materials/Abandonment Sealing Record (see instructions on the back of this form) | | | | | |
|---|----------------------|-----------------|---------------------|--------------|------|
| General Colour | Most Common Material | Other Materials | General Description | Depth (m/ft) | |
| | | | | From | To |
| GRY | Gravel | Sand | Loose | 0 | Gr |
| BKN | Sand | | Soft | .61 | 2.79 |
| GRY | Clay | | Soft | 2.79 | 4.57 |
| | | | | | |
| | | | | | |
| | | | | | |
| | | | | | |
| | | | | | |
| | | | | | |
| | | | | | |

| Annular Space | | | |
|---------------------|------|--|------------------------|
| Depth Set at (m/ft) | | Type of Sealant Used (Material and Type) | Volume Placed (m³/ft³) |
| From | To | | |
| 0 | .31 | Concrete / Flushmount | |
| .31 | 1.22 | Bestonite | |
| 1.22 | 4.57 | Sand | |
| | | | |
| | | | |

Method of Construction

☐ Cable Tool ☐ Diamond ☐ Rotary (Conventional) ☐ Jetting ☐ Rotary (Reverse) ☐ Driving ☐ Boring ☐ Digging ☐ Air percussion ☐ Other, specify

Well Use

☐ Public ☐ Commercial ☐ Not used ☐ Domestic ☐ Municipal ☐ Dewatering ☐ Livestock ☒ Test Hole ☒ Monitoring ☐ Irrigation ☐ Cooling & Air Conditioning ☐ Industrial ☐ Other, specify

| Construction Record - Casing | | | | Status of Well | |
|------------------------------|--|------------------------|--------------|----------------|--|
| Inside Diameter (cm/in) | Open Hole OR Material (Galvanized, Fibreglass, Concrete, Plastic, Steel) | Wall Thickness (cm/in) | Depth (m/ft) | | |
| | | | From | To | |
| 5.20 | PVC | 390 | 0 | 1.5 | <input checked="" type="checkbox"/> Test Hole |
| | | | | | <input type="checkbox"/> Recharge Well |
| | | | | | <input type="checkbox"/> Dewatering Well |
| | | | | | <input checked="" type="checkbox"/> Observation and/or Monitoring Hole |
| | | | | | <input type="checkbox"/> Alteration (Construction) |
| | | | | | <input type="checkbox"/> Abandoned, Insufficient Supply |
| | | | | | <input type="checkbox"/> Abandoned, Poor Water Quality |
| | | | | | <input type="checkbox"/> Abandoned, other, specify |
| | | | | | <input type="checkbox"/> Other, specify |

| Construction Record - Screen | | | |
|------------------------------|---------------------------------------|----------|--------------|
| Outside Diameter (cm/in) | Material (Plastic, Galvanized, Steel) | Slot No. | Depth (m/ft) |
| | | | From To |
| 6.03 | PVC | 10 | 1.5 4.57 |
| | | | |
| | | | |

| Results of Well Yield Testing | | | |
|--|--|--------------|-------------------------------|
| After test of well yield, water was: | | Draw Down | |
| <input type="checkbox"/> Clear and sand free <input type="checkbox"/> Other, specify | | Time (min) | Water Level (m/ft) |
| If pumping discontinued, give reason: | | Static Level | Recovery |
| | | | Time (min) Water Level (m/ft) |
| Pump intake set at (m/ft) | | 1 | 1 |
| Pumping rate (l/min / GPM) | | 2 | 2 |
| Duration of pumping hrs + min | | 3 | 3 |
| Final water level end of pumping (m/ft) | | 4 | 4 |
| If flowing give rate (l/min / GPM) | | 5 | 5 |
| Recommended pump depth (m/ft) | | 10 | 10 |
| Recommended pump rate (l/min / GPM) | | 15 | 15 |
| Well production (l/min / GPM) | | 20 | 20 |
| Disinfected? <input type="checkbox"/> Yes <input type="checkbox"/> No | | 25 | 25 |
| | | 30 | 30 |
| | | 40 | 40 |
| | | 50 | 50 |
| | | 60 | 60 |

Map of Well Location

Please provide a map below following instructions on the back.

See Map

BHC

Comments:

| Water Details | | Hole Diameter | |
|-----------------------------|--|---------------|------------------|
| Water found at Depth (m/ft) | Kind of Water: <input type="checkbox"/> Fresh <input type="checkbox"/> Untested <input type="checkbox"/> Gas <input type="checkbox"/> Other, specify | Depth (m/ft) | Diameter (cm/in) |
| | | From To | |
| Water found at Depth (m/ft) | Kind of Water: <input type="checkbox"/> Fresh <input type="checkbox"/> Untested <input type="checkbox"/> Gas <input type="checkbox"/> Other, specify | 0 4.57 | 20.32 |
| Water found at Depth (m/ft) | Kind of Water: <input type="checkbox"/> Fresh <input type="checkbox"/> Untested <input type="checkbox"/> Gas <input type="checkbox"/> Other, specify | | |

Well Contractor and Well Technician Information

Business Name of Well Contractor
Strata Drilling Corp

Well Contractor's Licence No.
7241

Business Address (Street Number/Name)
165 Shields Court

Municipality
Markham

Province
ON

Postal Code
L3L4R2

Business E-mail Address
wrecords@strataoil.com

Bus. Telephone No. (inc. area code)
9059407819

Name of Well Technician (Last Name, First Name)
Halladay Ph.

Well Technician's Licence No.
3832

Signature of Technician and/or Contractor
[Signature]

Date Submitted
20160725

Well owner's information package delivered ☐ Yes ☐ No

Date Package Delivered
Y Y Y Y M M D D
20160723

Date Work Completed

Ministry Use Only

Audit No. 2233006

Received AUG 17 2016



**PROPOSED BH SITE
LOCATIONS**
240 CATHERINE STREET
OTTAWA, ONTARIO

CLIENT



5-18626

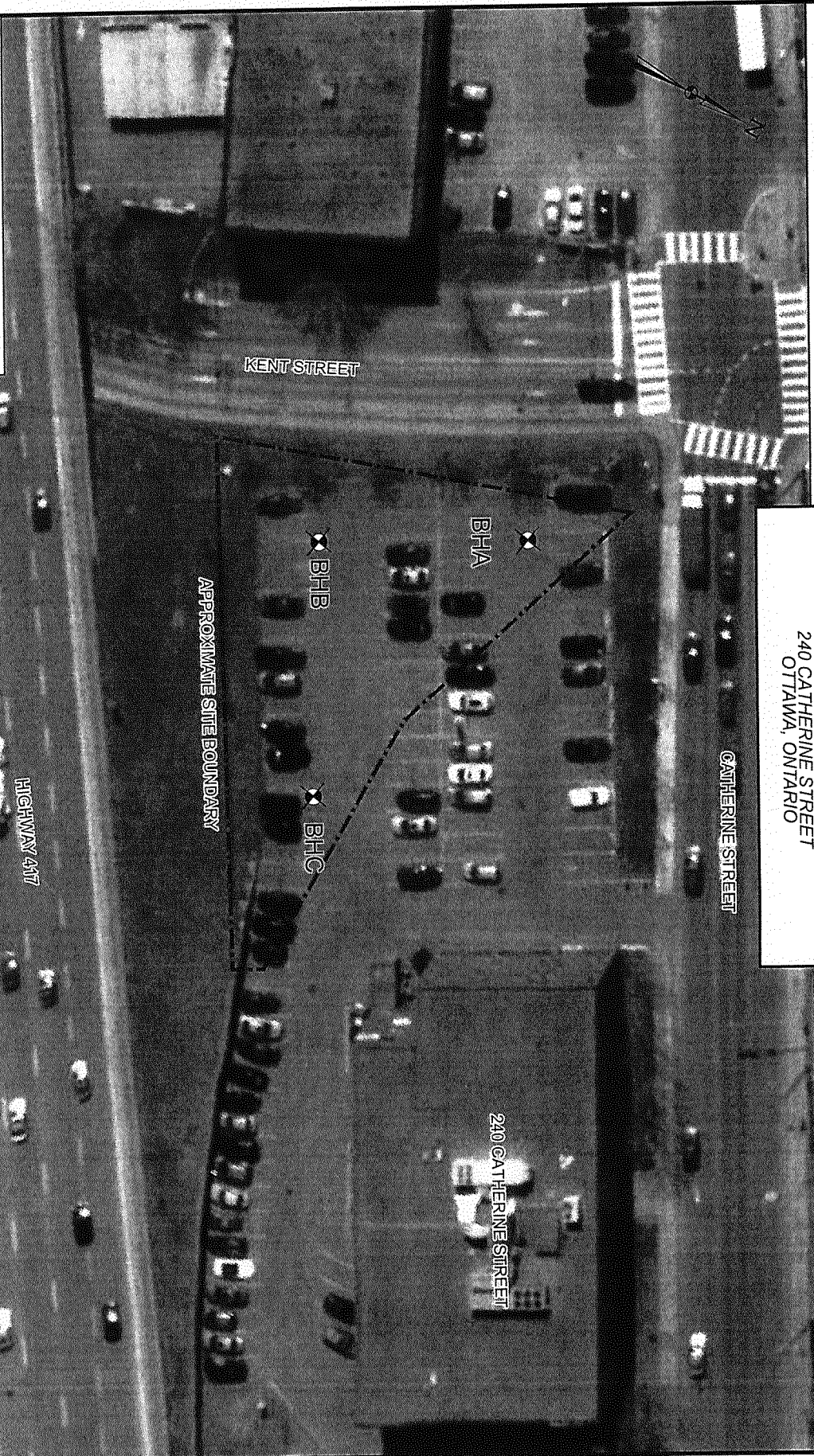

LEGEND

 PROPOSED BH LOCATION

Note: BH Locations may change due to presence of underground locates



SOURCE: CITY OF OTTAWA, geoOTTAWA, 2014 IMAGERY.

PROJECT # CO0589.00

SCALE AS SHOWN

DATE JULY 2016

DRAWN SF CHECKED GS

DRAWING #

FIGURE 2

1-2241 2233006

AUG 17 2016



Well Tag# : A191070

ow)

A191070

Measurements recorded in: ☒ Metric ☐ Imperial

Well Owner's Information

First Name

Last Name / Organization

E-mail Address

☐ Well Constructed by Well Owner

Mailing Address (Street Number/Name)

Municipality

Province

Postal Code

Telephone No. (inc. area code)

Well Location

Address of Well Location (Street Number/Name)

Township

Lot

Concession

County/District/Municipality

City/Town/Village

Province

Postal Code

UTM Coordinates

Zone

Easting

Northing

Municipal Plan and Sublot Number

Other

NAD 83 184459515028760

Ontario

| Overburden and Bedrock Materials/Abandonment Sealing Record (see instructions on the back of this form) | | | | | |
|---|----------------------|-----------------|---------------------|--------------|------|
| General Colour | Most Common Material | Other Materials | General Description | Depth (m/ft) | |
| From | To | | | From | To |
| BLK/GY | Gravel | | | 0 | 0.61 |
| BRN | Sandy Clay | Gravel | | 0.61 | 3.1 |
| GRY | Clay | | | 3.1 | 3.5 |
| | | | | | |
| | | | | | |
| | | | | | |
| | | | | | |
| | | | | | |
| | | | | | |

Annular Space

Depth Set at (m/ft)

Type of Sealant Used (Material and Type)

Volume Placed (m³/ft³)

From

To

0 0.31 Concrete/Plushmount

0.31 1.67 Bentonite

1.67 3.5 Sand

Results of Well Yield Testing

After test of well yield, water was:

☐ Clear and sand free

☐ Other, specify

If pumping discontinued, give reason:

Static Level

1 1

Pump intake set at (m/ft)

2 2

Pumping rate (l/min / GPM)

3 3

Duration of pumping

hrs + min

5 5

Final water level end of pumping (m/ft)

10 10

If flowing give rate (l/min / GPM)

15 15

Recommended pump depth (m/ft)

20 20

Recommended pump rate (l/min / GPM)

30 30

Well production (l/min / GPM)

40 40

Disinfected?

☐ Yes ☐ No

60 60

Method of Construction

Well Use

☐ Cable Tool

☐ Diamond

☐ Public

☐ Commercial

☐ Not used

☐ Rotary (Conventional)

☐ Jetting

☐ Domestic

☐ Municipal

☐ Dewatering

☐ Rotary (Reverse)

☐ Driving

☐ Livestock

☒ Test Hole

☐ Monitoring

☐ Boring

☐ Digging

☐ Irrigation

☐ Cooling & Air Conditioning

☐ Air percussion

☐ Industrial

☐ Other, specify

☒ Other, specify direct Push

Construction Record - Casing

Status of Well

Inside Diameter (cm/in)

Open Hole OR Material (Galvanized, Fibreglass, Concrete, Plastic, Steel)

Wall Thickness (cm/in)

Depth (m/ft)

From

To

4.03 PVC 0.368 0 1.98

☐ Water Supply

☐ Replacement Well

☒ Test Hole

☐ Recharge Well

☐ Dewatering Well

☒ Observation and/or Monitoring Hole

☐ Alteration (Construction)

☐ Abandoned, Insufficient Supply

☐ Abandoned, Poor Water Quality

☐ Abandoned, other, specify

☐ Other, specify

Construction Record - Screen

Outside Diameter (cm/in)

Material (Plastic, Galvanized, Steel)

Slot No.

Depth (m/ft)

From

To

4.82 PVC 10 1.98 3.5

Water Details

Hole Diameter

Water found at Depth (m/ft)

Kind of Water: ☐ Fresh ☐ Untested

☐ Gas ☐ Other, specify

Water found at Depth (m/ft)

Kind of Water: ☐ Fresh ☐ Untested

☐ Gas ☐ Other, specify

Water found at Depth (m/ft)

Kind of Water: ☐ Fresh ☐ Untested

☐ Gas ☐ Other, specify

Depth (m/ft)

Diameter (cm/in)

0 3.5 8.25

Map of Well Location

Please provide a map below following instructions on the back.

See Map

MW 1

Well Contractor and Well Technician Information

Business Name of Well Contractor

Well Contractor's Licence No.

Strata Drilling Group 7241

Business Address (Street Number/Name)

Municipality

165 Shields Court Markham

Province

Postal Code

Business E-mail Address

ON L3R8V2 Wrecords@strata-drilling.com

Bus. Telephone No. (inc. area code)

Name of Well Technician (Last Name, First Name)

9059407919 Kalladay Phil

Well Technician's Licence No.

Signature of Technician and/or Contractor

Date Submitted

3832 Phil Kalladay 20160907

Comments:

Well owner's information package delivered

Date Package Delivered

☐ Yes ☐ No

Y Y Y Y M M D D

Date Work Completed

20160824

Ministry Use Only

Audit No. 2233015

SEP 22 2016

Received

1444620 OPA

BH Locations



S-14052

SEP 22 2016

510322 172417241

Well Owner's Information

First Name

Last Name / Organization

E-mail Address

Well Constructed by Well Owner

Mailing Address (Street Number/Name)

Municipality

Province

Postal Code

Telephone No. (inc. area code)

Well Location

Address of Well Location (Street Number/Name)

Township

Lot

Concession

County/District/Municipality

City/Town/Village

Province

Postal Code

UTM Coordinates

Zone

Easting

Northing

Municipal Plan and Sublot Number

Other

NAD

8

3

18

445933

50

28762

| Overburden and Bedrock Materials/Abandonment Sealing Record (see instructions on the back of this form) | | | | | |
|---|----------------------|-----------------|---------------------|--------------|-----|
| General Colour | Most Common Material | Other Materials | General Description | Depth (m/ft) | |
| grey | Gravel | | | 0 | 61 |
| tan | Sandy Clay | | | 61 | 3.1 |
| grey | Clay | | | 3.1 | 3.5 |
| | | | | | |
| | | | | | |
| | | | | | |
| | | | | | |
| | | | | | |
| | | | | | |
| | | | | | |

Annular Space

Depth Set at (m/ft)

Type of Sealant Used (Material and Type)

Volume Placed (m³/ft³)

0

.31

Concrete / Flush mount

31

1.67

Bentonite

1.67

3.5

Sand

Method of Construction

Well Use

☐ Cable Tool
☐ Rotary (Conventional)
☐ Rotary (Reverse)
☐ Boring
☐ Air percussion
☒ Other, specify direct Push

☐ Diamond
☐ Jetting
☐ Driving
☐ Digging

☐ Public
☐ Domestic
☐ Livestock
☐ Irrigation
☐ Industrial
☐ Other, specify _____

☐ Commercial
☐ Municipal
☒ Test Hole
☐ Cooling & Air Conditioning

☐ Not used
☐ Dewatering
☒ Monitoring

Construction Record - Casing

Status of Well

Inside Diameter (cm/in)

Open Hole OR Material (Galvanized, Fibreglass, Concrete, Plastic, Steel)

Wall Thickness (cm/in)

Depth (m/ft)

From

To

4.03

PVC

368

0

1.98

☐ Water Supply
☐ Replacement Well
☒ Test Hole
☐ Recharge Well
☐ Dewatering Well
☒ Observation and/or Monitoring Hole
☐ Alteration (Construction)
☐ Abandoned, Insufficient Supply
☐ Abandoned, Poor Water Quality
☐ Abandoned, other, specify _____
☐ Other, specify _____

Construction Record - Screen

Status of Well

Outside Diameter (cm/in)

Material (Plastic, Galvanized, Steel)

Slot No.

Depth (m/ft)

From

To

4.82

PVC

10

1.98

3.5

☐ Other, specify _____

Water Details

Hole Diameter

Water found at Depth (m/ft)

Kind of Water: ☐ Fresh ☐ Untested ☐ Gas ☐ Other, specify _____

Water found at Depth (m/ft)

Kind of Water: ☐ Fresh ☐ Untested ☐ Gas ☐ Other, specify _____

Water found at Depth (m/ft)

Kind of Water: ☐ Fresh ☐ Untested ☐ Gas ☐ Other, specify _____

Depth (m/ft)

Diameter (cm/in)

From

To

0

3.5

8.25

Results of Well Yield Testing

After test of well yield, water was:
☐ Clear and sand free
☐ Other, specify _____

If pumping discontinued, give reason:

Static Level

Pump intake set at (m/ft)

2

Pumping rate (l/min / GPM)

3

Duration of pumping
hrs + min

5

Final water level end of pumping (m/ft)

10

If flowing give rate (l/min / GPM)

15

Recommended pump depth (m/ft)

25

Recommended pump rate (l/min / GPM)

30

Well production (l/min / GPM)

40

Disinfected?
☐ Yes ☐ No

Draw Down

Recovery

Time (min)

Water Level (m/ft)

Time (min)

Water Level (m/ft)

1

1

2

2

3

3

4

4

5

5

10

10

15

15

20

20

25

25

30

30

40

40

50

50

60

60

Map of Well Location

Please provide a map below following instructions on the back.

See Map

MW 3

Comments:

Well Contractor and Well Technician Information

Business Name of Well Contractor

Well Contractor's Licence No.

Business Address (Street Number/Name)

Municipality

Province

Postal Code

Business E-mail Address

Bus. Telephone No. (inc. area code)

Name of Well Technician (Last Name, First Name)

Well Technician's Licence No.

Signature of Technician and/or Contractor

Date Submitted

Strata Drilling Group

7241

165 Shields Court

Markham

ON

L3R 8V3

wrecords@stratadrilling.ca

905 940 2919

Wolladay Phil

3832

20160907

Well owner's information package delivered

Date Package Delivered

Date Work Completed

☐ Yes
☐ No

Y Y Y Y M M D D

20160824

Ministry Use Only

Audit No. 2233013

SEP 22 2016

0506E (2014/11)

Ministry's Copy

© Queen's Printer for Ontario, 2014

1414620 OPA

BH Locations



S-14082

C-7241 7233013.

SEP 22 2016

Measurements recorded in: ☒ Metric ☐ Imperial

A191071

5-19032 Page of

Well Owner's Information

First Name

Last Name / Organization

E-mail Address

☐ Well Constructed by Well Owner

Mailing Address (Street Number/Name)

Municipality

Province

Postal Code

Telephone No. (inc. area code)

Well Location

Address of Well Location (Street Number/Name)

Township

Lot

Concession

County/District/Municipality

City/Town/Village

Province

Postal Code

JTM Coordinates

Zone

Easting

Northing

Municipal Plan and Sublot Number

Other

| Overburden and Bedrock Materials/Abandonment Sealing Record (see instructions on the back of this form) | | | | | |
|---|----------------------|-----------------|---------------------|--------------|-----|
| General Colour | Most Common Material | Other Materials | General Description | Depth (m/ft) | |
| | | | | From | To |
| 320/684 | Gravel | | | 0 | 61 |
| 132W | Sandy clay | | | 61 | 3.1 |
| 624 | clay | | | 3.1 | 3.5 |
| | | | | | |
| | | | | | |
| | | | | | |
| | | | | | |
| | | | | | |
| | | | | | |

Annular Space

Depth Set at (m/ft)

Type of Sealant Used (Material and Type)

Volume Placed (m³/ft³)

From

To

0

31

Concrete / Flush mount

31

1.67

Bentonite

1.67

3.5

Sand

Method of Construction

☐ Cable Tool ☐ Diamond ☐ Public ☐ Commercial ☐ Not used ☐ Rotary (Conventional) ☐ Jetting ☐ Domestic ☐ Municipal ☐ Dewatering ☐ Rotary (Reverse) ☐ Driving ☐ Livestock ☒ Test Hole ☒ Monitoring ☐ Boring ☐ Digging ☐ Irrigation ☐ Cooling & Air Conditioning ☐ Air percussion ☐ Industrial ☐ Other, specify Direct Push ☐ Other, specify _____

Construction Record - Casing

Inside Diameter (cm/in)

Open Hole OR Material (Galvanized, Fibreglass, Concrete, Plastic, Steel)

Wall Thickness (cm/in)

Depth (m/ft)

Status of Well

403

PVC

368

0

1.98

☐ Water Supply ☐ Replacement Well ☒ Test Hole ☐ Recharge Well ☐ Dewatering Well ☒ Observation and/or Monitoring Hole ☐ Alteration (Construction) ☐ Abandoned, Insufficient Supply ☐ Abandoned, Poor Water Quality ☐ Abandoned, other, specify _____ ☐ Other, specify _____

Construction Record - Screen

Outside Diameter (cm/in)

Material (Plastic, Galvanized, Steel)

Slot No.

Depth (m/ft)

Status of Well

488

PVC

10

1.98

3.5

☐ Water Supply ☐ Replacement Well ☒ Test Hole ☐ Recharge Well ☐ Dewatering Well ☒ Observation and/or Monitoring Hole ☐ Alteration (Construction) ☐ Abandoned, Insufficient Supply ☐ Abandoned, Poor Water Quality ☐ Abandoned, other, specify _____ ☐ Other, specify _____

Results of Well Yield Testing

After test of well yield, water was:

Draw Down

Recovery

☐ Clear and sand free ☐ Other, specify _____

Time (min)

Water Level (m/ft)

Time (min)

Water Level (m/ft)

If pumping discontinued, give reason:

Static Level

Pump intake set at (m/ft)

1

1

Pumping rate (l/min / GPM)

2

2

Duration of pumping _____ hrs + _____ min

3

3

Final water level end of pumping (m/ft)

4

4

If flowing give rate (l/min / GPM)

5

5

Recommended pump depth (m/ft)

10

10

Recommended pump rate (l/min / GPM)

15

15

Well production (l/min / GPM)

20

20

Disinfected? ☐ Yes ☐ No

25

25

30

30

40

40

50

50

60

60

Map of Well Location

Please provide a map below following instructions on the back.

See Map

Map 2

Well Contractor and Well Technician Information

Business Name of Well Contractor

Well Contractor's Licence No.

Business Address (Street Number/Name)

Municipality

Province

Postal Code

Business E-mail Address

Bus. Telephone No. (inc. area code)

Name of Well Technician (Last Name, First Name)

Well Technician's Licence No.

Signature of Technician and/or Contractor

Date Submitted

Business Name of Well Contractor

Well Contractor's Licence No.

Business Address (Street Number/Name)

Municipality

Province

Postal Code

Business E-mail Address

Bus. Telephone No. (inc. area code)

Name of Well Technician (Last Name, First Name)

Well Technician's Licence No.

Signature of Technician and/or Contractor

Date Submitted

Well owner's information package delivered ☐ Yes ☐ No

Date Package Delivered

Date Work Completed

Ministry Use Only

Audit No.

Received

ISO6E (2014/11)

Ministry's Copy

© Queen's Printer for Ontario, 2014

1414620 OPA

BH Locations



S-14052

1109522 11024-0

SEP 22 2016



Well Record for Well Cluster – Part 1 of 3
(Only for Multiple Test Holes or Dewatering Wells)
Regulation 903 Ontario Water Resources Act

All measurements recorded in: ☒ Metric ☐ Imperial

Follow instructions on the front and back of this form. Print or Type

Well Tag No. of Deepest Well: (Print Well Tag No.)

A267643

Well No. on Drawing of Deepest Well: *BH 2*

☐ Dewatering wells

☒ Test holes

No. of wells reported 2

Page 1 of 1[illegible]

Note: This **Well Record for Well Cluster Part 3 - Detailed Drawing of all Well Locations**, must be attached to Parts 1 and 2. The drawing must include all property boundaries, an arrow indicating the North direction, all named roads and sufficient measurements to locate all wells in the cluster in relation to fixed points. The drawing must show the location of each well and each well must be numbered on the drawing to match number used for that well on the **Well Record for Well Cluster Parts 1 and 2**. The well with the well tag must be clearly identified on the Drawing.

UTM coordinates should appear beside each well, if space permits. Additional comments on wells can be included on the drawing

Well Tag Number: # A267643

"Well Record for Well Cluster" Form Audit Number: # C50204

[illegible]

Measurements recorded in: ☐ Metric ☒ Imperial

5-26535 Page of

Smart Living Properties

| | | | | |
|---|------|-----------------------------|---------------------|----------------------------------|
| Address of Well Location (Street Number/Name) 233 Argyle Ave | | Township | Lot | Concession |
| County/District/Municipality | | City/Town/Village Ottawa | Province Ontario | Postal Code |
| UTM Coordinates | Zone | Easting | Northings | Municipal Plan and Sublot Number |
| NAD 83 | 18 | 445915 | 5028855 | Other |

| General Colour | Most Common Material | Other Materials | General Description | Depth (m/ft) From To |
|----------------|----------------------|-----------------|---------------------|-------------------------|
| GRY | Concrete | Gravel | hard packed | 0 2.5 |
| BAN | Coarse Sand | Cobbles | hard packed | 0.5 2 |
| BAN | Clay | silt Gravel | hard dense | 2 4 |
| GRY | Clay | silt | soft moist | 4 10 |
| GRY | Clay | silt | soft wet | 10 17.5 |

| Depth Set at (m/ft) From To | Type of Sealant Used (Material and Type) | Volume Placed (m³/ft³) |
|--------------------------------|---|---------------------------|
| 0 1 | Concrete/Flushmount | |
| 1 6 | Benzol | |
| 6 17.5 | P. Her Sand | |

| Method of Construction | | Well Use | |
|--|----------------------------------|---|---|
| <input type="checkbox"/> Cable Tool | <input type="checkbox"/> Diamond | <input type="checkbox"/> Public | <input type="checkbox"/> Commercial |
| <input type="checkbox"/> Rotary (Conventional) | <input type="checkbox"/> Jetting | <input type="checkbox"/> Domestic | <input type="checkbox"/> Municipal |
| <input type="checkbox"/> Rotary (Reverse) | <input type="checkbox"/> Driving | <input type="checkbox"/> Livestock | <input checked="" type="checkbox"/> Test Hole |
| <input type="checkbox"/> Boring | <input type="checkbox"/> Digging | <input type="checkbox"/> Irrigation | <input checked="" type="checkbox"/> Monitoring |
| <input type="checkbox"/> Air percussion | | <input type="checkbox"/> Industrial | <input type="checkbox"/> Cooling & Air Conditioning |
| <input checked="" type="checkbox"/> Other, specify direct push | | <input type="checkbox"/> Other, specify | |

| Construction Record - Casing | | | | Status of Well | |
|------------------------------|--|------------------------|-------------------------|--|--|
| Inside Diameter (cm/in) | Open Hole OR Material (Galvanized, Fibreglass, Concrete, Plastic, Steel) | Wall Thickness (cm/in) | Depth (m/ft) From To | <input type="checkbox"/> Water Supply | <input type="checkbox"/> Replacement Well |
| 1.38 | PLC | .14 | 0 7.5 | <input checked="" type="checkbox"/> Test Hole | <input type="checkbox"/> Recharge Well |
| | | | | <input type="checkbox"/> Dewatering Well | <input checked="" type="checkbox"/> Observation and/or Monitoring Hole |
| | | | | <input type="checkbox"/> Alteration (Construction) | <input type="checkbox"/> Abandoned, Insufficient Supply |
| | | | | <input type="checkbox"/> Abandoned, Poor Water Quality | <input type="checkbox"/> Abandoned, other, specify |
| | | | | <input type="checkbox"/> Other, specify | |

| Water Details | | Hole Diameter | |
|--|---|-------------------------|------------------|
| Water found at Depth (m/ft) <input type="checkbox"/> Gas <input type="checkbox"/> Other, specify | Kind of Water: <input type="checkbox"/> Fresh <input type="checkbox"/> Untested | Depth (m/ft) From To | Diameter (cm/in) |
| Water found at Depth (m/ft) <input type="checkbox"/> Gas <input type="checkbox"/> Other, specify | Kind of Water: <input type="checkbox"/> Fresh <input type="checkbox"/> Untested | 0 17.5 | 2.375 |
| Water found at Depth (m/ft) <input type="checkbox"/> Gas <input type="checkbox"/> Other, specify | Kind of Water: <input type="checkbox"/> Fresh <input type="checkbox"/> Untested | | |

| | | |
|--|---|---|
| Business Name of Well Contractor Stark Drilling Group | | Well Contractor's Licence No. 22241 |
| Business Address (Street Number/Name) 129 Rignwood Dr | | Municipality Starkville |
| Province ON | Postal Code L4A 5C6 | Business E-mail Address mccord@starkdrilling.com |
| Bus. Telephone No. (inc. area code) 905 940 7917 | Name of Well Technician (Last Name, First Name) Beatty Brian | |
| Well Technician's Licence No. 3616 | Signature of Technician and/or Contractor | Date Submitted Y Y Y Y M M D D |

| After test of well yield, water was: | | Draw Down | | Recovery | |
|---|---|--------------|--------------------|------------|--------------------|
| <input type="checkbox"/> Clear and sand free | <input type="checkbox"/> Other, specify | Time (min) | Water Level (m/ft) | Time (min) | Water Level (m/ft) |
| If pumping discontinued, give reason: | | Static Level | | | |
| Pump intake set at (m/ft) | | 1 | | 1 | |
| Pumping rate (l/min / GPM) | | 2 | | 2 | |
| Duration of pumping hrs + min | | 3 | | 3 | |
| Final water level end of pumping (m/ft) | | 4 | | 4 | |
| If flowing give rate (l/min/GPM) | | 5 | | 5 | |
| Recommended pump depth (m/ft) | | 10 | | 10 | |
| Recommended pump rate (l/min/GPM) | | 15 | | 15 | |
| Well production (l/min/GPM) | | 20 | | 20 | |
| Disinfected? <input type="checkbox"/> Yes <input type="checkbox"/> No | | 25 | | 25 | |
| | | 30 | | 30 | |
| | | 40 | | 40 | |
| | | 50 | | 50 | |
| | | 60 | | 60 | |

| | |
|--|---|
| Please provide a map below following instructions on the back. | |
| | |
| Comments: EXP General Contractors on Site | |
| Well owner's information package delivered <input type="checkbox"/> Yes <input type="checkbox"/> No | Date Package Delivered Y Y Y Y M M D D 2020 03 16 |
| Ministry Use Only Audit No. 2359331 APR 28 2021 Received | |

Note: This Well Record for Well Cluster Part 3 - Detailed Drawing of all Well Locations, must be attached to Parts 1 and 2. The drawing must include all property boundaries, an arrow indicating the North direction, all named roads and sufficient measurements to locate all wells in the cluster in relation to fixed points. The drawing must show the location of each well and each well must be numbered on the drawing to match number used for that well on the Well Record for Well Cluster Parts 1 and 2. The well with the well tag must be clearly identified on the Drawing. UTM coordinates should appear beside each well, if space permits. Additional comments on wells can be included on the drawing

Well Tag Number: # A 290153

"Well Record for Well Cluster" Form Audit Number: # C52824

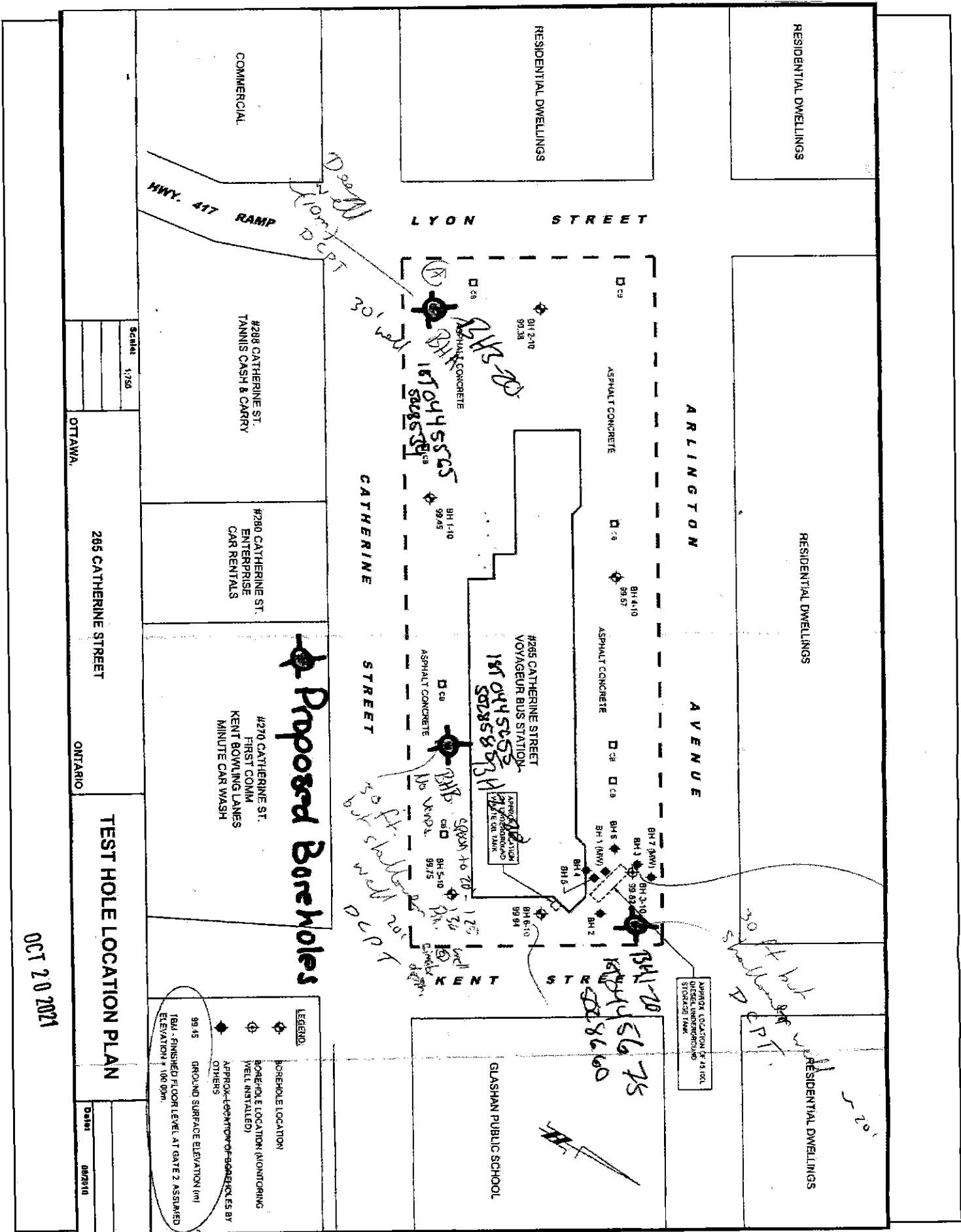

Nick Sullivan

From: Public Information Services <publicinformationsservices@tssa.org>
Sent: February 23, 2024 2:58 PM
To: Nick Sullivan
Subject: RE: Records Search Request (PE6429)

Hello ,

NO RECORDS FOUND IN CURRENT DATABASE:

- We confirm that there are NO **fuels records** in our database at the subject address(es).

This is not a confirmation that there are no records in the archives. For a further search in our archives, please apply for release of public information (PI Form) through TSSA's new Service Prepayment Portal. The associated fee must be paid via credit card (Visa or MasterCard) through a secure site.

Please follow the steps below to access the applications and the Service Prepayment Portal:

Accessing the applications

1. Click [Request a Public Record](#)
2. Select the appropriate application, download it, complete it in full and save it (you will have to upload application)
3. Proceed to page 3 of the application and click the "TSSA Service Prepayment Portal" link under payment options (the link will take you the secure site where you can pay for the request via credit card)

Accessing the Service Prepayment Portal

1. Select new or existing customer (*if you are an existing customer, you will need your account number & postal code to access your account)
2. Under "Program Area" select **Public Information** and click continue
3. Enter application form number (found on the bottom left corner of the application form - **PI-095-v2**) and click continue
4. Complete the primary contact information section
5. Complete the fee section
6. Upload your completed application
7. Upload supporting documents (if required) and click continue

Once all steps have been successfully completed you will receive your payment receipt via email.

TSSA does not make any representations or warranties with respect to the accuracy or completeness of any records released. The requestor assumes all risk in using or relying on the information provided.

If you have any questions or concerns, please do not hesitate to contact our Public Information Release team at publicinformationsservices@tssa.org.

Kind regards,



Slavka Zahrebelny | Public Information & Records Agent

Public Information

345 Carlingview Drive

Toronto, Ontario M9W 6N9

Tel: +1 416-734-3585 | Fax: +1 416-734-6242 | E-Mail: szahrebelny@tssa.org

www.tssa.org



Winner of 2023 5-Star Safety Cultures Award

From: Nick Sullivan <NSullivan@patersongroup.ca>

Sent: Friday, February 23, 2024 2:35 PM

To: Public Information Services <publicinformationservices@tssa.org>

Subject: Records Search Request (PE6429)

[CAUTION]: This email originated outside the organisation.

Please do not click links or open attachments unless you recognise the source of this email and know the content is safe.

Good day,

Could you please complete a search of your records for **underground/aboveground storage tanks, historical spills, or other incidents/infractions** for the following addresses in Ottawa, Ontario.

Argyle Avenue: 252, 254, 255, 258;

Bank Street: 473, 507;

Catherine Street: 141, 203, 205.

Thank you,



Nick Sullivan, B.Sc.

Junior Environmental Technical Specialist

TEL: (613) 226-7381 ext. 208

DIRECT: (613) 913-3608

9 AURIGA DRIVE

OTTAWA, ON, K2E 7T9

nsullivan@patersongroup.ca

EXPLORE THE POSSIBILITIES WITH US AND VISIT OUR REFRESHED WEBSITE TODAY

This electronic message and any attached documents are intended only for the named recipients. This communication from the Technical Standards and Safety Authority may contain information that is privileged, confidential or otherwise protected from disclosure and it must not be disclosed, copied, forwarded or distributed without authorization. If you have received this message in error, please notify the sender immediately and delete the original message.



File Number: D06-03-24-0020

28 March 2024

Nick Sullivan
Paterson Group Inc.

Sent via email nsullivan@patersongroup.ca

Dear Nick,

Re: Information Request
254 Argyle Avenue, Ottawa, Ontario ("Subject Property")

Internal Department Circulation:

The Planning, Infrastructure and Economic Development Department has the following information in response to your request for information regarding the Subject Property:

- **Environmental Remediation Unit:** The City's Environmental Remediation Unit has environmental no records on file pertaining to the subject property noted above either directly on or adjacent to the subject property.
- **Ottawa Public Health - Environmental Health:** all public inspection results are publicly available on the Ottawa Public Health website:
<https://www.ottawapublichealth.ca/en/public-health-services/public-health-inspections.aspx>
- **Sewer Use Program:** The City's Sewer Use Program has found no information pertaining to the subject property.
- **Solid Waste Services:** The subject property is not within 5 kilometers of a Solid Waste Services facility.

Documents Provided:

HLUI Summary Report and HLUI Map

The HLUI Summary Report Excel spreadsheet identifies HLUI area, point and line features within 250 metres of the Subject Property, as shown on the provided HLUI Map PDF. Within 500 metres of the Subject Property, landfills and Environmental Risk Management Area (ERMA) are also identified if applicable.

For more information on how to interpret the HLUI data identified in the attached excel sheet ('HLUI Summary report.xlsx'), please refer to the [Overview and User Guide](#)."

Additional information may be obtained by contacting:

Ontario's Environmental Registry

The Environmental Registry found at <https://ero.ontario.ca/> contains "public notices" about environmental matters being proposed by all government ministries covered by the Environmental Bill of Rights. The public notices may contain information about proposed new laws, regulations, policies and programs or about proposals to change or eliminate existing ones. By using key words i.e. name of proponent/owner and the address one can ascertain if there is any information on the proponent and address under the following categories: Ministry, keywords, notice types, Notice Status, Acts, Instruments and published date (all years).

The Ontario Land Registry Office

Registration of real property is recorded in the Ontario Land Registry Office through the Land Titles Act or the Registry Act. Documents relating to title and other agreements that may affect your property are available to the public for a fee. It is recommended that a property search at the Land Registry Office be included in any investigation as to the historic use of your property. The City of Ottawa cannot comment on any documents to which it is not a party.

Court House
161 Elgin Street 4th Floor
Ottawa ON K2P 2K1
Tel: (613) 239-1230
Fax: (613) 239-1422

Ottawa Public Health

Ottawa Public Health inspects many different types of establishments. To view inspection results, please visit the Ottawa Public Health website: [Public Health Inspections - Ottawa Public Health](#)

Please note that Ottawa Public Health is not the lead agency on land use contamination in the City of Ottawa – contact the Ministry of Environment Conservation and Parks (MECP) for further information.

Please note, as per the HLUI Disclaimer, that the information contained in the HLUI database has been compiled from publicly available records and other sources of information. The HLUI may contain erroneous information given that the records used as sources of information may be flawed. For instance, changes in municipal addresses over time may introduce error. Accordingly, all information from the HLUI database is provided on an “as is” basis with no representation or warranty by the City with respect to the information’s accuracy or exhaustiveness in responding to the request.

Furthermore, the HLUI database and the results of this search in no way confirm the presence or absence of contamination or pollution of any kind. This information

is provided on the assumption that it will not be relied upon by any person for any purpose whatsoever. The City of Ottawa denies all liability to any persons attempting to rely on any information provided from the HLUI database.

Please note that in responding to your request, the City of Ottawa does not guarantee or comment on the environmental condition of the Subject Property. You may wish to contact the Ontario Ministry of Environment and Climate Change for additional information.

If you have any further questions or comments, please contact HLUI@ottawa.ca.

Sincerely,

Timurul Hoque Kazi
Student Planner

Per:

Michael Boughton, MCIP, RPP
Senior Planner
Development Review East
Planning Services
Planning, Infrastructure and Economic Development Department

MB / **THK**

Enclosures: (2)

1. HLUI Map
2. HLUI Summary Report

cc: File no. D06-03-24-0020

HISTORIC LAND USE INVENTORY (HLUI) - REPORT REFERENCE MAP

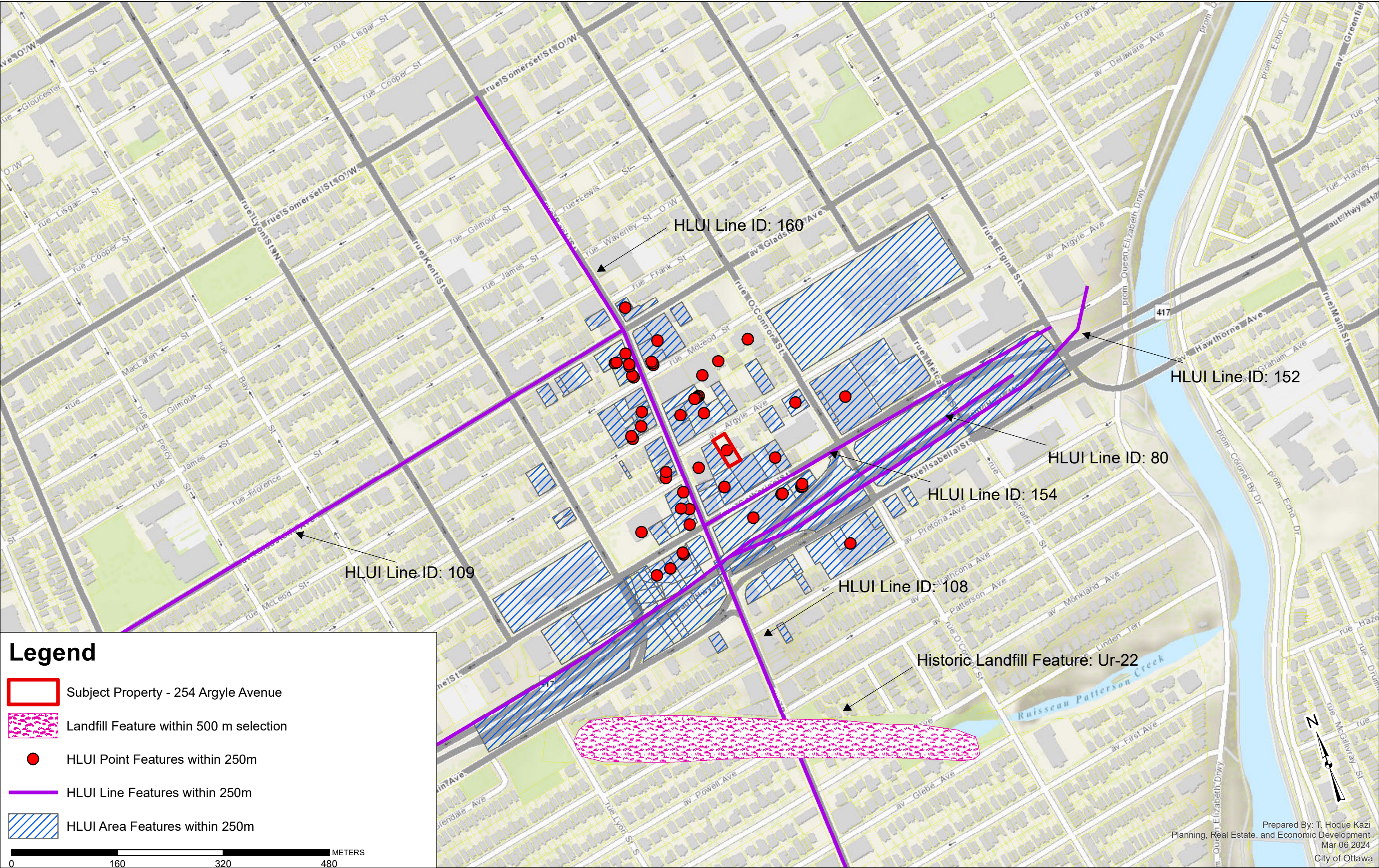

[illegible]

HLUI SUMMARY REPORT
LINEAR FEATURES

| OBJECTID | SOURCE | FEATURE | YEAR | COMMENT | NAME | Shape_Length |
|----------|--------------------|-------------------|------------------------------|-------------------------|-------------------------|--------------|
| 80 | 1909-City Map | Abandoned Railway | | | | 1281.599 |
| 108 | 1909-City Map | Electric Railway | 1891, 1895, 1929, 1950, 1954 | Ottawa Electric Railway | | 2101.588 |
| 109 | 1909-City Map | Electric Railway | 1895, 1929, 1950 | Ottawa Electric Railway | | 1137.52 |
| 152 | 1887-Topo | Abandoned Railway | | | | 700.1259 |
| 154 | ElectricRailwayMap | Electric Railway | | 1895 | Ottawa Electric Railway | 603.1691 |
| 160 | 1909-City Map | Electric Railway | 1891, 1895, 1929, 1950, 1954 | Ottawa Electric Railway | | 417.0097 |

HLUI SUMMARY REPORT
AREA FEATURES

| HISTORIC LANDFILL FEATURE | The historic landfills identified within the HLUI are referenced from the City's Old Landfill Management Strategy report (OLMS, 2004). Contact the City's Environmental Remediation Unit (ERU-UAE@ottawa.ca) if you would like more information about the old landfill sites identified in the OLMS report. |
|--------------------------------|---|
| ACTIVITY2 | 6190 |
| ACTIVITYID | 6190 |
| ADJACENT_INDUSTRY | City Asphalt Plant (refined petroleum and coal products), 1920s-1950s, NW junction of Chamberlain Ave. and Lyon St. [Intera #28] |
| ADJACENT_LANDUSE | residential; the zoning is partially L1 (major open space) and EW (waterway corridor) in the general area of the site. |
| ADJACENT_OWNER | several private houses on either side of site |
| ANDERSONSWASTEDISPOSALSITES_ID | 82 |
| COMMONNAME | Central Park |
| COMMONNAME_FR | Parc Central |
| CONCENTRN | no known monitoring |
| DEPTH_TO_BEDROCK | 5 to 25 m to shale with laminations of calcareous siltstone on western half and interbedded bioclastic limestone, crystalline limestone and shale on the eastern half |
| DEPTH_TO_GROUNDWATER | 0.3 to 0.6 m BGL [GLL, 1984] |
| DISTANCE_TO_SURFACE_WATER | Patterson Creek, which flows into the Rideau Canal, is adjacent to site on the east side |
| ECOLOGICAL | Patterson Creek and Rideau Canal ecosystem; human contact possible given current recreational use of site, however waste fill is reportedly overlain by sufficient soil cover |
| FORMER_MUN | OTTAWA |
| G_GENERATION | <null> |
| G_NEXT_VERSION | <null> |
| G_VERSION | 0 |
| GLOBALID | {C38C87A4-F1F0-422C-8148-D1F1299664F7} |
| GROUNDWATER_FLOW_DIRECTION | possibly N towards Ottawa River or E towards Rideau River and Canal |
| INFORMATION_SOURCE | 1991-WDSI/WMB/MOE |
| LANDFILL_1998_ID | 600438 |
| LOCATION | Central Park, south of Hwy 417 on both sides of Bank St.; 298 Queen Elizabeth Drwy |
| LOCTN_REF | <null> |
| MAGNITUDE | no known monitoring |
| METHANE | no methane detected in probe holes [GLL, 1984] |
| MOE_ID | x 1102 |
| OBJECTID | 77 |
| OPERATIONAL_PERIOD | before 1925 (earliest aerial photograph available shows no landfilling activity) |
| OPERATOR | City of Ottawa |
| OTHER_INFO | NCC fax dated October 1, 2002 indicates that suspect quantities of domestic waste and construction rubble were landfilled between 2 to 3 m below surface. No NCC reports were reviewed as part of this investigation. |
| OTHERREF | Gartner Lee, 1984 (Site #22); Intera, 1988 (Lf #22); Dillon, 1984 (Site No. D-127) |
| OVERBURDEN | abandoned channel confined by clay banks; clayey to silty earth fills cover refuse |
| OWNER | City of Ottawa |
| OWNERCATEGORY | City |
| PARAMETERS | no known monitoring |
| PARENT_ID | <null> |
| PHYSICAL | parkland with mature trees, grass and un-vegetated (dirt covered) areas |
| ROAD_NAME | <null> |
| ROAD_TYPE | <null> |
| SERVICE_AREA | presumably City of Ottawa |
| SHAPE | Polygon |
| SHAPE_AREA | 35190.76552 |
| SHAPE_LEN | 1284.360588 |
| SITE_ACCES | Parc Central |
| SITE_ALIAS | Ur-22 |
| SITE_COORD | parkland accessible to the public |
| SITE_ID_FR | Central Park |
| SITE_IDENTIFICATION | UTM = 445870E, 5028130N, map 31G/5. Site #X1102 of closed sites in the MOE inventory (pg134). |
| SITE_NAME | Ur-22 |
| SITE_NAME_FR | Central Park |
| SITE_STATUS | Confirmed |
| SIZE_HA | area approx. 2.5 ha |
| SOIL_COVER | ground truth check confirmed some cinder at a depth of about 1 m below a clayey to silty earth fill [GLL, 1984] |
| TOPOGRAPHY | slight slope to the southeast; sink in the northwest corner of the site |
| UNIQUEID | Central ParkUr-22 |
| UTM_NAD27_E_NOTE | <null> |
| UTM_NAD27_EASTING | 445870 |
| UTM_NAD27_N_NOTE | <null> |
| UTM_NAD27_NORTHING | 5028130 |
| WASTEDEPTH | unknown |
| WASTETYPE | unknown; cinder intercepted 1.0 m BGL |
| WATER_SUPPLY | municipally supplied water |



DATABASE REPORT

| | |
|--------------------------|---|
| Project Property: | <i>Phase I ESA 254 Argyle Avenue Ottawa ON K2P 1B9 PO# 59463 / PE6429</i> |
| Project No: | |
| Report Type: | <i>Standard Report</i> |
| Order No: | <i>24022100670</i> |
| Requested by: | <i>Paterson Group Inc.</i> |
| Date Completed: | <i>February 23, 2024</i> |

Table of Contents

| | |
|--|-----|
| Table of Contents..... | 2 |
| Executive Summary..... | 3 |
| Executive Summary: Report Summary..... | 4 |
| Executive Summary: Site Report Summary - Project Property..... | 7 |
| Executive Summary: Site Report Summary - Surrounding Properties..... | 8 |
| Executive Summary: Summary By Data Source..... | 44 |
| Map..... | 88 |
| Aerial..... | 89 |
| Topographic Map..... | 90 |
| Detail Report..... | 91 |
| Unplottable Summary..... | 408 |
| Unplottable Report..... | 412 |
| Appendix: Database Descriptions..... | 449 |
| Definitions..... | 459 |

Notice: IMPORTANT LIMITATIONS and YOUR LIABILITY

Reliance on information in Report: This report DOES NOT replace a full Phase I Environmental Site Assessment but is solely intended to be used as a database review of environmental records.

License for use of information in Report: No page of this report can be used without this cover page, this notice and the project property identifier. The information in Report(s) may not be modified or re-sold.

Your Liability for misuse: Using this Service and/or its reports in a manner contrary to this Notice or your agreement will be in breach of copyright and contract and ERIS may obtain damages for such mis-use, including damages caused to third parties, and gives ERIS the right to terminate your account, rescind your license to any previous reports and to bar you from future use of the Service.

No warranty of Accuracy or Liability for ERIS: The information contained in this report has been produced by ERIS Information Limited Partnership ("ERIS") using various sources of information, including information provided by Federal and Provincial government departments. The report applies only to the address and up to the date specified on the cover of this report, and any alterations or deviation from this description will require a new report. This report and the data contained herein does not purport to be and does not constitute a guarantee of the accuracy of the information contained herein and does not constitute a legal opinion nor medical advice. Although ERIS has endeavored to present you with information that is accurate, ERIS disclaims, any and all liability for any errors, omissions, or inaccuracies in such information and data, whether attributable to inadvertence, negligence or otherwise, and for any consequences arising therefrom. Liability on the part of ERIS is limited to the monetary value paid for this report.

Trademark and Copyright: You may not use the ERIS trademarks or attribute any work to ERIS other than as outlined above. This Service and Report (s) are protected by copyright owned by ERIS Information Limited Partnership. Copyright in data used in the Service or Report(s) (the "Data") is owned by ERIS or its licensors. The Service, Report(s) and Data may not be copied or reproduced in whole or in any substantial part without prior written consent of ERIS.

Executive Summary

Property Information:

Project Property: Phase I ESA
254 Argyle Avenue Ottawa ON K2P 1B9

Project No: PO# 59463 / PE6429

Coordinates:

Latitude: 45.4104568
Longitude: -75.6915466
UTM Northing: 5,028,781.17
UTM Easting: 445,886.12
UTM Zone: 18T

Elevation: 251 FT
76.58 M

Order Information:

Order No: 24022100670
Date Requested: February 21, 2024
Requested by: Paterson Group Inc.
Report Type: Standard Report

Historical/Products:

Executive Summary: Report Summary

| <i>Database</i> | <i>Name</i> | <i>Searched</i> | <i>Project Property</i> | <i>Within 0.25 km</i> | <i>Total</i> |
|-----------------|---|-----------------|-----------------------------|-----------------------|--------------|
| AAGR | Abandoned Aggregate Inventory | Y | 0 | 0 | 0 |
| AGR | Aggregate Inventory | Y | 0 | 0 | 0 |
| AMIS | Abandoned Mine Information System | Y | 0 | 0 | 0 |
| ANDR | Anderson's Waste Disposal Sites | Y | 0 | 0 | 0 |
| AST | Aboveground Storage Tanks | Y | 0 | 0 | 0 |
| AUWR | Automobile Wrecking & Supplies | Y | 0 | 2 | 2 |
| BORE | Borehole | Y | 0 | 42 | 42 |
| CA | Certificates of Approval | Y | 0 | 13 | 13 |
| CDRY | Dry Cleaning Facilities | Y | 0 | 0 | 0 |
| CFOT | Commercial Fuel Oil Tanks | Y | 0 | 0 | 0 |
| CHEM | Chemical Manufacturers and Distributors | Y | 0 | 0 | 0 |
| CHM | Chemical Register | Y | 0 | 0 | 0 |
| CNG | Compressed Natural Gas Stations | Y | 0 | 0 | 0 |
| COAL | Inventory of Coal Gasification Plants and Coal Tar Sites | Y | 0 | 0 | 0 |
| CONV | Compliance and Convictions | Y | 0 | 0 | 0 |
| CPU | Certificates of Property Use | Y | 0 | 0 | 0 |
| DRL | Drill Hole Database | Y | 0 | 0 | 0 |
| DTNK | Delisted Fuel Tanks | Y | 0 | 8 | 8 |
| EASR | Environmental Activity and Sector Registry | Y | 0 | 6 | 6 |
| EBR | Environmental Registry | Y | 0 | 1 | 1 |
| ECA | Environmental Compliance Approval | Y | 0 | 17 | 17 |
| EEM | Environmental Effects Monitoring | Y | 0 | 0 | 0 |
| EHS | ERIS Historical Searches | Y | 4 | 67 | 71 |
| EIIS | Environmental Issues Inventory System | Y | 0 | 0 | 0 |
| EMHE | Emergency Management Historical Event | Y | 0 | 0 | 0 |
| EPAR | Environmental Penalty Annual Report | Y | 0 | 0 | 0 |
| EXP | List of Expired Fuels Safety Facilities | Y | 0 | 7 | 7 |
| FCON | Federal Convictions | Y | 0 | 0 | 0 |
| FCS | Contaminated Sites on Federal Land | Y | 0 | 0 | 0 |
| FOFT | Fisheries & Oceans Fuel Tanks | Y | 0 | 0 | 0 |
| FRST | Federal Identification Registry for Storage Tank Systems (FIRSTS) | Y | 0 | 0 | 0 |
| FST | Fuel Storage Tank | Y | 0 | 10 | 10 |
| FSTH | Fuel Storage Tank - Historic | Y | 0 | 4 | 4 |
| GEN | Ontario Regulation 347 Waste Generators Summary | Y | 0 | 169 | 169 |
| GHG | Greenhouse Gas Emissions from Large Facilities | Y | 0 | 0 | 0 |
| HINC | TSSA Historic Incidents | Y | 0 | 3 | 3 |
| IAFT | Indian & Northern Affairs Fuel Tanks | Y | 0 | 0 | 0 |

| Database | Name | Searched | Project Property | Within 0.25 km | Total |
|-----------------|--|-----------------|-----------------------------|-----------------------|--------------|
| INC | <i>Fuel Oil Spills and Leaks</i> | Y | 0 | 2 | 2 |
| LIMO | <i>Landfill Inventory Management Ontario</i> | Y | 0 | 0 | 0 |
| MINE | <i>Canadian Mine Locations</i> | Y | 0 | 0 | 0 |
| MNR | <i>Mineral Occurrences</i> | Y | 0 | 0 | 0 |
| NATE | <i>National Analysis of Trends in Emergencies System (NATES)</i> | Y | 0 | 0 | 0 |
| NCPL | <i>Non-Compliance Reports</i> | Y | 0 | 0 | 0 |
| NDFT | <i>National Defense & Canadian Forces Fuel Tanks</i> | Y | 0 | 0 | 0 |
| NDSP | <i>National Defense & Canadian Forces Spills</i> | Y | 0 | 0 | 0 |
| NDWD | <i>National Defence & Canadian Forces Waste Disposal Sites</i> | Y | 0 | 0 | 0 |
| NEBI | <i>National Energy Board Pipeline Incidents</i> | Y | 0 | 0 | 0 |
| NEBP | <i>National Energy Board Wells</i> | Y | 0 | 0 | 0 |
| NEES | <i>National Environmental Emergencies System (NEES)</i> | Y | 0 | 0 | 0 |
| NPCB | <i>National PCB Inventory</i> | Y | 0 | 0 | 0 |
| NPR2 | <i>National Pollutant Release Inventory 1993-2020</i> | Y | 0 | 0 | 0 |
| NPRI | <i>National Pollutant Release Inventory - Historic</i> | Y | 0 | 0 | 0 |
| OGWE | <i>Oil and Gas Wells</i> | Y | 0 | 0 | 0 |
| OOGW | <i>Ontario Oil and Gas Wells</i> | Y | 0 | 0 | 0 |
| OPCB | <i>Inventory of PCB Storage Sites</i> | Y | 0 | 0 | 0 |
| ORD | <i>Orders</i> | Y | 0 | 0 | 0 |
| PAP | <i>Canadian Pulp and Paper</i> | Y | 0 | 0 | 0 |
| PCFT | <i>Parks Canada Fuel Storage Tanks</i> | Y | 0 | 0 | 0 |
| PES | <i>Pesticide Register</i> | Y | 0 | 4 | 4 |
| PFCH | <i>NPRI Reporters - PFAS Substances</i> | Y | 0 | 0 | 0 |
| PFHA | <i>Potential PFAS Handlers from NPRI</i> | Y | 0 | 0 | 0 |
| PINC | <i>Pipeline Incidents</i> | Y | 0 | 2 | 2 |
| PRT | <i>Private and Retail Fuel Storage Tanks</i> | Y | 0 | 3 | 3 |
| PTTW | <i>Permit to Take Water</i> | Y | 0 | 0 | 0 |
| REC | <i>Ontario Regulation 347 Waste Receivers Summary</i> | Y | 0 | 0 | 0 |
| RSC | <i>Record of Site Condition</i> | Y | 0 | 6 | 6 |
| RST | <i>Retail Fuel Storage Tanks</i> | Y | 0 | 7 | 7 |
| SCT | <i>Scott's Manufacturing Directory</i> | Y | 0 | 30 | 30 |
| SPL | <i>Ontario Spills</i> | Y | 0 | 24 | 24 |
| SRDS | <i>Wastewater Discharger Registration Database</i> | Y | 0 | 0 | 0 |
| TANK | <i>Anderson's Storage Tanks</i> | Y | 0 | 0 | 0 |
| TCFT | <i>Transport Canada Fuel Storage Tanks</i> | Y | 0 | 0 | 0 |
| VAR | <i>Variances for Abandonment of Underground Storage Tanks</i> | Y | 0 | 0 | 0 |
| WDS | <i>Waste Disposal Sites - MOE CA Inventory</i> | Y | 0 | 0 | 0 |
| WDSH | <i>Waste Disposal Sites - MOE 1991 Historical Approval Inventory</i> | Y | 0 | 0 | 0 |
| WWIS | <i>Water Well Information System</i> | Y | 0 | 38 | 38 |

| <i>Database</i> | <i>Name</i> | <i>Searched</i> | <i>Project Property</i> | <i>Within 0.25 km</i> | <i>Total</i> |
|-----------------|-------------|-----------------|-----------------------------|-----------------------|--------------|
| | | <hr/> | | | |
| | | <i>Total:</i> | 4 | 465 | 469 |

Executive Summary: Site Report Summary - Project Property

| <i>Map Key</i> | <i>DB</i> | <i>Company/Site Name</i> | <i>Address</i> | <i>Dir/Dist (m)</i> | <i>Elev diff (m)</i> | <i>Page Number</i> |
|--------------------------|-----------|--------------------------|--|---------------------|----------------------|---------------------------|
| <u>1</u> | EHS | | 254 Argyle Avenue Ottawa ON K2P 1B9 | -/0.0 | 0.61 | <u>91</u> |
| <u>1</u> | EHS | | 254 Argyle Avenue Ottawa ON K2P 1B9 | -/0.0 | 0.61 | <u>91</u> |
| <u>1</u> | EHS | | 254 Argyle Avenue Ottawa ON K2P 1B9 | -/0.0 | 0.61 | <u>91</u> |
| <u>1</u> | EHS | | 254 Argyle Avenue Ottawa ON K2P 1B9 | -/0.0 | 0.61 | <u>91</u> |

Executive Summary: Site Report Summary - Surrounding Properties

| Map Key | DB | Company/Site Name | Address | Dir/Dist (m) | Elev Diff (m) | Page Number |
|--------------------------|-----------|------------------------------------|--|---------------------|----------------------|----------------------------|
| <u>2</u> | EHS | | 252 Argyle Ave Ottawa ON K2P1B9 | NE/19.3 | 0.00 | <u>92</u> |
| <u>3</u> | WWIS | | 203 CATHERINE STREET Ottawa ON Well ID: 7149497 | NW/24.1 | -0.07 | <u>92</u> |
| <u>4</u> | GEN | CBM Elevator Ltd | 258 Argyle Avenue Ottawa ON K2P 1B9 | WSW/25.9 | 1.42 | <u>103</u> |
| <u>4</u> | GEN | Capital Elevator Ltd | 258 ARGYLE AVENUE Ottawa ON K2P 1B9 | WSW/25.9 | 1.42 | <u>103</u> |
| <u>4</u> | GEN | CAPITAL ELEVATOR LTD | 258 ARGYLE STREET OTTAWA ON K2P1B9 | WSW/25.9 | 1.42 | <u>103</u> |
| <u>4</u> | GEN | Centertown Citizens Ottawa Corp. | 258 Argyle Avenue Ottawa ON K2P 1B9 | WSW/25.9 | 1.42 | <u>104</u> |
| <u>5</u> | WWIS | | ON Well ID: 7404683 | E/36.9 | 0.33 | <u>104</u> |
| <u>6</u> | GEN | OTTAWA SUN (THE) | 203 CATHERINE ST. SUITE 2000 OTTAWA ON K2P 1C3 | SE/39.2 | 1.69 | <u>105</u> |
| <u>6</u> | GEN | OTTAWA SUN (THE) (OUT OF BUSINESS) | 203 CATHERINE ST. SUITE 2000 OTTAWA ON K2P 1C3 | SE/39.2 | 1.69 | <u>105</u> |
| <u>6</u> | GEN | OTTAWA SUN (THE) 29-370 | 203 CATHERINE ST. SUITE 2000 OTTAWA ON K2P 1C3 | SE/39.2 | 1.69 | <u>106</u> |
| <u>6</u> | GEN | OTTAWA SUN, THE (OUT OF BUSINESS) | 203 CATHERINE STREET SUITE 2000 OTTAWA ON K2P 1C3 | SE/39.2 | 1.69 | <u>106</u> |
| <u>6</u> | GEN | SUNDAY HERALD | 203 CATHERINE ST., SUITE 2000 OTTAWA ON K2P 1C3 | SE/39.2 | 1.69 | <u>106</u> |

| Map Key | DB | Company/Site Name | Address | Dir/Dist (m) | Elev Diff (m) | Page Number |
|--------------------------|-----------|--|--|---------------------|----------------------|----------------------------|
| <u>6</u> | GEN | SUNDAY (SEE & USE ON0173500 OTTAWA | 203 CATHERINE ST., SUITE 2000 OTTAWA ON K2P 1C3 | SE/39.2 | 1.69 | <u>107</u> |
| <u>6</u> | GEN | SUNDAY (SEE & USE ON0173501 OTTAWA | 203 CATHERINE ST., SUITE 2000 OTTAWA ON K2P 1C3 | SE/39.2 | 1.69 | <u>107</u> |
| <u>6</u> | GEN | SUNDAY (SEE & USE ON0173501 OTTAWA36-368 | 203 CATHERINE ST., SUITE 2000 OTTAWA ON K2P 1C3 | SE/39.2 | 1.69 | <u>107</u> |
| <u>6</u> | GEN | MEDIAPLUS ADVERTISING | 200-203 CATHERINE STREET OTTAWA ON K2P 1C3 | SE/39.2 | 1.69 | <u>108</u> |
| <u>6</u> | GEN | MEDIAPLUS ADVERTISING 26-459 | 200-203 CATHERINE STREET OTTAWA ON K2P 1C3 | SE/39.2 | 1.69 | <u>108</u> |
| <u>6</u> | GEN | PROCESS PHOTO CENTRE LTD. 30-723 | 203 CATHERINE STREET OTTAWA ON K2P 1C3 | SE/39.2 | 1.69 | <u>108</u> |
| <u>6</u> | GEN | MEDIAPLUS ADVERTISING | DARK ROOM 200-203 CATHERINE STREET OTTAWA ON K2P 1C3 | SE/39.2 | 1.69 | <u>109</u> |
| <u>6</u> | GEN | PROCESS PHOTO CENTRE LTD. | 203 CATHERINE STREET OTTAWA ON K2P 1C3 | SE/39.2 | 1.69 | <u>109</u> |
| <u>6</u> | GEN | MEDIAPLUS ADVERTISING | DARK ROOM 200-203 CATHERINE STREET OTTAWA ON K2P 1C3 | SE/39.2 | 1.69 | <u>110</u> |
| <u>6</u> | GEN | PROCESS (OUT OF BUSINESS) | 203 CATHERINE STREET OTTAWA ON K2P 1C3 | SE/39.2 | 1.69 | <u>110</u> |
| <u>6</u> | EHS | | 203 Catherine Street Ottawa ON K2P 1C3 | SE/39.2 | 1.69 | <u>110</u> |
| <u>6</u> | WWIS | | 203 CATHERINE ST. OTTAWA ON Well ID: 7151895 | SE/39.2 | 1.69 | <u>110</u> |
| <u>6</u> | GEN | Daoust Construction | 203 Catherine St Ottawa ON | SE/39.2 | 1.69 | <u>125</u> |

| Map Key | DB | Company/Site Name | Address | Dir/Dist (m) | Elev Diff (m) | Page Number |
|---------------------------|-----------|---|--|---------------------|----------------------|----------------------------|
| <u>6</u> | SPL | Jean Daoust Construction Inc.; Soba Ottawa Inc. | 203 Catherine st Ottawa ON K2P 1C3 | SE/39.2 | 1.69 | <u>125</u> |
| <u>6</u> | INC | | 203 CATHERINE ST, OTTAWA ON | SE/39.2 | 1.69 | <u>126</u> |
| <u>6</u> | EASR | DUFRESNE PILING COMPANY (1967)LIMITED | 203 CATHERINE ST OTTAWA ON K2P 1C3 | SE/39.2 | 1.69 | <u>126</u> |
| <u>6</u> | ECA | Soba Ottawa Inc. | 203 Catherine St Ottawa ON M5V 1N6 | SE/39.2 | 1.69 | <u>127</u> |
| <u>6</u> | GEN | Soba Ottawa Inc. | 203 Catherine Street Ottawa ON K2P 1C3 | SE/39.2 | 1.69 | <u>127</u> |
| <u>6</u> | GEN | Soba Ottawa Inc. | 203 Catherine Street Ottawa ON K2P 1C3 | SE/39.2 | 1.69 | <u>127</u> |
| <u>6</u> | RSC | SOBA OTTAWA INC. | 203 CATHERINE STREET, OTTAWA, ON K2P 1C3 Ottawa ON | SE/39.2 | 1.69 | <u>128</u> |
| <u>6</u> | GEN | Lamb Development Corp. | 203 Catherine Street Ottawa ON K2P 1C3 | SE/39.2 | 1.69 | <u>129</u> |
| <u>7</u> | WWIS | | ON Well ID: 7387056 | E/44.9 | 0.33 | <u>129</u> |
| <u>8</u> | WWIS | | ON Well ID: 7404684 | E/45.5 | 0.33 | <u>130</u> |
| <u>9</u> | ECA | The Corporation of the City of Ottawa | Flora Street Ottawa ON K1N 5A1 | WNW/46.1 | 0.03 | <u>131</u> |
| <u>9</u> | ECA | The Regional Municipality of Ottawa-Carleton | Flora Street Ottawa ON K2P 2L7 | WNW/46.1 | 0.03 | <u>131</u> |
| <u>10</u> | WWIS | | 141 CATHERINE ST OTTAWA ON | ESE/50.6 | 0.33 | <u>132</u> |

| Map Key | DB | Company/Site Name | Address | Dir/Dist (m) | Elev Diff (m) | Page Number |
|--------------------|------|--|--|--------------|---------------|---------------------|
| | | | Well ID: 7272142 | | | |
| 11 | EHS | | 238 Argyle Ave Ottawa ON Ottawa ON K2P 1B9 | NE/55.1 | -0.93 | 135 |
| 11 | EHS | | 238 Argyle Ave Ottawa ON Ottawa ON K2P 1B9 | NE/55.1 | -0.93 | 135 |
| 11 | EHS | | 238 Argyle Ave Ottawa ON Ottawa ON K2P 1B9 | NE/55.1 | -0.93 | 135 |
| 11 | EHS | | 238 Argyle Ave Ottawa ON Ottawa ON K2P 1B9 | NE/55.1 | -0.93 | 135 |
| 12 | GEN | GVT. OF CAN. - PUBLIC WORKS CANADA | WAREHOUSE 205 CATHERINE ST. OTTAWA ON K2P 1C3 | S/55.5 | 2.48 | 136 |
| 12 | GEN | GVT. OF CAN. - PUBLIC WORKS CANADA00 000 | WAREHOUSE 205 CATHERINE ST. OTTAWA ON K2P 1C3 | S/55.5 | 2.48 | 136 |
| 12 | GEN | GINN PHOTOGRAPHIC COMPANY | 205 CATHERINE STREET, SUITE 100 OTTAWA ON K2P 1C3 | S/55.5 | 2.48 | 136 |
| 12 | GEN | GINN PHOTOGRAPHIC COMPANY | 205 CATHERINE STREET SUITE 100 OTTAWA ON K2P 1C3 | S/55.5 | 2.48 | 137 |
| 12 | SCT | RealDecoy Inc. | 205 Catherine St Unit 1 Ottawa ON K2P 1C3 | S/55.5 | 2.48 | 137 |
| 12 | EHS | | 205 Catherine St Ottawa ON K2P1C3 | S/55.5 | 2.48 | 137 |
| 13 | WWIS | | 141 CATHERINE ST OTTAWA ON Well ID: 7272143 | ESE/63.0 | 0.67 | 137 |
| 14 | WWIS | | 141 CATHERINE ST OTTAWA ON Well ID: 7272141 | ESE/68.2 | 0.67 | 141 |
| 15 | GEN | LES FRERES PROULX BROTHERS INC. | 141 CATHERINE STREET, SUITE 101 OTTAWA ON K2P 1C3 | E/70.6 | -0.39 | 144 |

| Map Key | DB | Company/Site Name | Address | Dir/Dist (m) | Elev Diff (m) | Page Number |
|--------------------|-----------|---|---|---------------------|----------------------|---------------------|
| 15 | GEN | LES FRERES PROULX BROTHERS INCORPORATED | 141 CATHERINE STREET, SUITE 101 OTTAWA ON K2P 1C3 | E/70.6 | -0.39 | 144 |
| 15 | GEN | LES FRERES PROULX BROTHERS INCORPORATED | 141 Catherine suite 101 Ottawa ON K2P 1C3 | E/70.6 | -0.39 | 145 |
| 15 | EHS | | 141 Catherine Street n/a ON K2P 1C3 | E/70.6 | -0.39 | 145 |
| 15 | EHS | | 141 Catherine Street n/a ON K2P 1C3 | E/70.6 | -0.39 | 145 |
| 15 | SPL | | Parking lot beside 141 Catherine Street Ottawa ON K2P 1C3 | E/70.6 | -0.39 | 145 |
| 15 | HINC | | 141 CATHERINE STREET OTTAWA ON K2P 1C3 | E/70.6 | -0.39 | 146 |
| 15 | GEN | MACLEAN AND ASSOCIATES INC. | 141 CATHERINE STREET OTTAWA ON K2P 1C3 | E/70.6 | -0.39 | 147 |
| 15 | GEN | Golder Associates Ltd | 141 Catherine St Ottawa ON K2P1C3 | E/70.6 | -0.39 | 147 |
| 15 | EHS | | 141 Catherine Street Ottawa ON K2P 1C3 | E/70.6 | -0.39 | 147 |
| 15 | EHS | | 141 Catherine Street Ottawa ON K2P 1C3 | E/70.6 | -0.39 | 147 |
| 15 | EHS | | 141 Catherine Street Ottawa ON K2P 1C3 | E/70.6 | -0.39 | 148 |
| 15 | EHS | | 141 Catherine Street Ottawa ON K2P 1C3 | E/70.6 | -0.39 | 148 |
| 16 | SCT | 2M Laser Supply Inc. | 153 Catherine St Ottawa ON K2P 1C3 | ESE/74.7 | 0.67 | 148 |

| Map Key | DB | Company/Site Name | Address | Dir/Dist (m) | Elev Diff (m) | Page Number |
|--------------------|-----------|---|--|---------------------|----------------------|---------------------|
| 17 | EHS | | 226 Argyle Ave Ottawa ON Ottawa ON K2P 1B9 | ENE/75.3 | -2.14 | 148 |
| 17 | EHS | | 226 Argyle Ave Ottawa ON Ottawa ON K2P 1B9 | ENE/75.3 | -2.14 | 148 |
| 17 | EHS | | 226 Argyle Ave Ottawa ON Ottawa ON K2P 1B9 | ENE/75.3 | -2.14 | 149 |
| 18 | GEN | GVT. OF CANADA-NATIONAL MUSEUM OF | NATURAL SCIENCES, 491 BANK ST. C/O P.W.C. 140 PROMENADE DU PORTAGE OTTAWA ON K2P 1Z2 | WNW/76.0 | -0.81 | 149 |
| 18 | GEN | GVT. OF CANADA-NATIONAL MUSEUM OF 17-236 | NATURAL SCIENCES, 491 BANK ST. C/O P.W.C. 140 PROMENADE DU PORTAGE OTTAWA ON K2P 1Z2 | WNW/76.0 | -0.81 | 149 |
| 18 | GEN | NATIONAL MUSEUMS OF CAN (OUT OF BUSINESS) | NATIONAL MUSEUM OF NATURAL SCIENCES 491 BANK STREET OTTAWA ON K2P 1Z2 | WNW/76.0 | -0.81 | 149 |
| 19 | WWIS | | ON Well ID: 7386165 | NNE/79.3 | -1.70 | 150 |
| 20 | GEN | OTTAWA MOUNTAIN MASTERS LTD. 29-662 | 519 BANK ST. OTTAWA ON K2P 1Z5 | SSW/79.5 | 3.05 | 151 |
| 20 | GEN | OTTAWA MOUNTAIN MASTERS LTD. | 519 BANK STREET OTTAWA ON K2P 1Z5 | SSW/79.5 | 3.05 | 151 |
| 20 | EHS | | 519 Bank St Ottawa ON K2P1Z5 | SSW/79.5 | 3.05 | 151 |
| 21 | SCT | CAPITAL PUBLISHERS | 226 Argyle Ave Ottawa ON K2P 1B9 | ENE/80.0 | -2.14 | 152 |
| 21 | SCT | WHERE | 226 Argyle Ave Ottawa ON K2P 1B9 | ENE/80.0 | -2.14 | 152 |
| 21 | SCT | Where - Ottawa Hull | 226 Argyle Ave Ottawa ON K2P 1B9 | ENE/80.0 | -2.14 | 152 |

| Map Key | DB | Company/Site Name | Address | Dir/Dist (m) | Elev Diff (m) | Page Number |
|---------------------------|-----------|--------------------------------|---|---------------------|----------------------|----------------------------|
| <u>21</u> | SCT | Capital Publishers - Div. of | 226 Argyle Ave Ottawa ON K2P 1B9 | ENE/80.0 | -2.14 | <u>152</u> |
| <u>21</u> | SCT | St. Joseph Media Ottawa Group | 226 Argyle Ave Ottawa ON K2P 1B9 | ENE/80.0 | -2.14 | <u>152</u> |
| <u>21</u> | SCT | CWLC/LBEC | 226 Argyle Ave Ottawa ON K2P 1B9 | ENE/80.0 | -2.14 | <u>153</u> |
| <u>21</u> | SCT | StorageQuest Inc. | 226 Argyle Ave Ottawa ON K2P 1B9 | ENE/80.0 | -2.14 | <u>153</u> |
| <u>21</u> | EHS | | 226 Argyle Ave Ottawa ON K2P1B9 | ENE/80.0 | -2.14 | <u>153</u> |
| <u>22</u> | WWIS | | ON Well ID: 7385859 | NNE/82.4 | -1.70 | <u>153</u> |
| <u>23</u> | EHS | | 200 Catherine Street Ottawa ON K2P 2K9 | SSE/83.7 | 2.33 | <u>154</u> |
| <u>23</u> | SCT | Appraisal Institute of Canada | 200 Catherine St Suite 403 Ottawa ON K2P 2K9 | SSE/83.7 | 2.33 | <u>154</u> |
| <u>23</u> | GEN | Schindler Elevator Corporation | 200 Catherine Ottawa ON K2P 2K9 | SSE/83.7 | 2.33 | <u>155</u> |
| <u>23</u> | GEN | CANADIAN REAL ESTATE AGENCY | 200 CATHERINE STREET OTTAWA ON K2P 2K9 | SSE/83.7 | 2.33 | <u>155</u> |
| <u>24</u> | GEN | Argyle Associates | 239 Argyle Street Ottawa ON K2P 1B8 | N/84.4 | -1.70 | <u>155</u> |
| <u>24</u> | GEN | Argyle Associates | 239 Argyle Street Ottawa ON K2P 1B8 | N/84.4 | -1.70 | <u>156</u> |
| <u>24</u> | GEN | Argyle Associates | 239 Argyle Street Ottawa ON K2P 1B8 | N/84.4 | -1.70 | <u>156</u> |

| Map Key | DB | Company/Site Name | Address | Dir/Dist (m) | Elev Diff (m) | Page Number |
|---------------------------|-----------|---|---|---------------------|----------------------|----------------------------|
| <u>24</u> | GEN | Argyle Associates | 239 Argyle Street Ottawa ON | N/84.4 | -1.70 | <u>157</u> |
| <u>24</u> | GEN | Argyle Associates | 239 Argyle Street Ottawa ON K2P 1B8 | N/84.4 | -1.70 | <u>157</u> |
| <u>24</u> | GEN | Argyle Associates | 239 Argyle Street Ottawa ON K2P 1B8 | N/84.4 | -1.70 | <u>157</u> |
| <u>24</u> | GEN | Argyle Associates | 239 Argyle Street Ottawa ON K2P 1B8 | N/84.4 | -1.70 | <u>158</u> |
| <u>25</u> | SCT | PRINTING HOUSE LTD THE | 523 BANK ST OTTAWA ON K2P 1Z5 | SW/88.8 | 3.03 | <u>158</u> |
| <u>25</u> | GEN | PRINTING HOUSE LTD., THE | 523 BANK STREET OTTAWA ON K2P 1Z5 | SW/88.8 | 3.03 | <u>158</u> |
| <u>26</u> | EHS | | 510 Bank Street Ottawa ON K2P 1Z4 | W/89.9 | 0.49 | <u>159</u> |
| <u>26</u> | GEN | LJ RIOPELLE | 510 BANK ST OTTAWA ON K2P 1Z4 | W/89.9 | 0.49 | <u>159</u> |
| <u>27</u> | GEN | PROCESS PHOTO CENTRE LTD. | 529 BANK STREET OTTAWA ON K2P 1Z5 | SW/90.9 | 3.03 | <u>159</u> |
| <u>27</u> | GEN | PROCESS PHOTO CENTRE LTD. | 529 Bank St. Ottawa ON K2P 1Z5 | SW/90.9 | 3.03 | <u>160</u> |
| <u>28</u> | SCT | CWG Footcare Inc. | 485 Bank St Suite 209 Ottawa ON K2P 1Z2 | WNW/91.5 | -1.64 | <u>160</u> |
| <u>28</u> | GEN | PBC Delvelopment and Construction Management Group | 485 Bank St Ottawa ON K2P 1Z2 | WNW/91.5 | -1.64 | <u>160</u> |
| <u>28</u> | GEN | PBC Development and Construction Management Group | 485 Bank St, Suite 205 Ottawa ON K2P 1Z2 | WNW/91.5 | -1.64 | <u>161</u> |

| Map Key | DB | Company/Site Name | Address | Dir/Dist (m) | Elev Diff (m) | Page Number |
|---------------------------|-----------|--|---|---------------------|----------------------|----------------------------|
| <u>28</u> | GEN | PBC Development & Construction Management Group In | 485 Bank Street Suit 205 Ottawa ON K2P 1Z2 | WNW/91.5 | -1.64 | <u>161</u> |
| <u>29</u> | EHS | | 233 Argyle Avenue Ottawa ON K2P 1B8 | NNE/93.4 | -1.70 | <u>161</u> |
| <u>29</u> | EHS | | 233 Argyle Avenue Ottawa ON K2P 1B8 | NNE/93.4 | -1.70 | <u>162</u> |
| <u>29</u> | EHS | | 233 Argyle Avenue Ottawa ON K2P 1B8 | NNE/93.4 | -1.70 | <u>162</u> |
| <u>29</u> | EHS | | 233 Argyle Avenue Ottawa ON K2P 1B8 | NNE/93.4 | -1.70 | <u>162</u> |
| <u>30</u> | RST | UPI INC | 140 RUE STE-CATHERINE OTTAWA ON K0C 2B0 | ESE/93.5 | 0.35 | <u>162</u> |
| <u>31</u> | SPL | Go Pro Restoration Inc. | 219 and 229 Argyle Ave Ottawa ON K2P 1B8 | NNE/99.8 | -1.70 | <u>162</u> |
| <u>31</u> | EHS | | 229 Argyle Avenue Ottawa ON K2P | NNE/99.8 | -1.70 | <u>163</u> |
| <u>32</u> | CA | STUDIO ARGYLE INC. | 255 ARGYLE STREET (SWM) OTTAWA CITY ON K2P 2N7 | NW/99.9 | -1.70 | <u>163</u> |
| <u>33</u> | EHS | | 133 Catherine Street Ottawa ON K2P 1C3 | E/100.8 | -1.01 | <u>164</u> |
| <u>33</u> | EHS | | 133 Catherine Street Ottawa ON K2P 1C3 | E/100.8 | -1.01 | <u>164</u> |
| <u>33</u> | EHS | | 133 Catherine Street Ottawa ON K2P 1C3 | E/100.8 | -1.01 | <u>164</u> |
| <u>33</u> | EHS | | 133 Catherine Street Ottawa ON K2P 1C3 | E/100.8 | -1.01 | <u>164</u> |

| Map Key | DB | Company/Site Name | Address | Dir/Dist (m) | Elev Diff (m) | Page Number |
|---------------------------|-----------|--------------------------------|--|---------------------|----------------------|----------------------------|
| <u>34</u> | WWIS | | ON Well ID: 7385860 | N/102.2 | -1.70 | <u>165</u> |
| <u>35</u> | WWIS | | ON Well ID: 7404687 | ESE/103.6 | 0.99 | <u>165</u> |
| <u>36</u> | GEN | BOOTS AND BOARDS | 499 BANK STREET OTTAWA ON K2P 1Z2 | WNW/103.9 | -1.64 | <u>166</u> |
| <u>36</u> | GEN | BOOTS AND BOARDS 06-357 | 499 BANK STREET OTTAWA ON K2P 1Z2 | WNW/103.9 | -1.64 | <u>167</u> |
| <u>37</u> | SPL | PETRO-CANADA | 488 BANK ST. (EUROPEAN GLASS & PAINT) TANK TRUCK (CARGO) OTTAWA CITY ON K2P 1Z4 | W/104.2 | -1.78 | <u>167</u> |
| <u>37</u> | ECA | Taggart (Flora) Corporation | 488 Bank Street Ottawa ON K2P 1P9 | W/104.2 | -1.78 | <u>168</u> |
| <u>37</u> | PINC | ENBRIDGE GAS INC | 488 BANK ST.,OTTAWA,ON,K2P 1Z4,CA ON | W/104.2 | -1.78 | <u>168</u> |
| <u>37</u> | SPL | Enbridge Gas Distribution Inc. | 488 Bank Street Ottawa ON | W/104.2 | -1.78 | <u>169</u> |
| <u>38</u> | EHS | | 129 Catherine St Ottawa ON K2P1C3 | E/105.7 | -1.01 | <u>169</u> |
| <u>39</u> | WWIS | | ON Well ID: 7404688 | ESE/106.2 | 0.35 | <u>170</u> |
| <u>40</u> | SPL | MACEWEN FUELS | 512 BANK STREET SERVICE STATION OTTAWA CITY ON K2P 1Z6 | SW/112.8 | 1.66 | <u>170</u> |
| <u>40</u> | PRT | MACEWEN PETROLEUM INC | 512 BANK ST OTTAWA ON K2P 1Z6 | SW/112.8 | 1.66 | <u>171</u> |
| <u>40</u> | PRT | MACEWEN PETROLEUM INC | 512A BANK ST OTTAWA ON K2P1Z6 | SW/112.8 | 1.66 | <u>171</u> |

| Map Key | DB | Company/Site Name | Address | Dir/Dist (m) | Elev Diff (m) | Page Number |
|--------------------|-----------|------------------------------------|---|---------------------|----------------------|---------------------|
| 40 | SPL | MACEWEN FUELS | 512 A BANK STREET SERVICE STATION OTTAWA CITY ON K2P 1Z6 | SW/112.8 | 1.66 | 172 |
| 40 | SPL | MACEWEN FUELS | 512 A BANK STREET SERVICE STATION CUMBERLAND TOWNSHIP ON K2P 1Z6 | SW/112.8 | 1.66 | 172 |
| 40 | RST | MACEWEN PETROLEUM INC | 512A BANK ST OTTAWA ON K2P1Z6 | SW/112.8 | 1.66 | 173 |
| 40 | RST | MACEWEN PETROLIUM | 520 BANK OTTAWA ON K1S 3T3 | SW/112.8 | 1.66 | 173 |
| 40 | GEN | ALLSPORT RENTALS & SALES 02-779 | 512 BANK ST. OTTAWA ON K2P 1Z6 | SW/112.8 | 1.66 | 174 |
| 40 | GEN | ALLSPORT RENTALS & SALES | 512 BANK STREET OTTAWA ON K2P 1Z6 | SW/112.8 | 1.66 | 174 |
| 40 | RST | MACEWEN PETROLEUM INC | 512 BANK ST OTTAWA ON K2P 1Z6 | SW/112.8 | 1.66 | 174 |
| 40 | FSTH | MACEWEN PETROLEUM INC*** | 512 BANK ST OTTAWA ON K2P 1Z6 | SW/112.8 | 1.66 | 175 |
| 40 | EBR | MacEwen Petroleum Inc | 512-A Bank St, Ottawa, ON K2P 1Z6 CITY OF OTTAWA ON | SW/112.8 | 1.66 | 175 |
| 40 | FSTH | MACEWEN PETROLEUM INC*** | 512A BANK ST OTTAWA ON K2P 1Z6 | SW/112.8 | 1.66 | 175 |
| 40 | WWIS | | 512 BANK STREET Ottawa ON Well ID: 7122877 | SW/112.8 | 1.66 | 176 |
| 40 | DTNK | MACEWEN PETROLEUM INC*** | 512A BANK ST OTTAWA ON K2P 1Z6 | SW/112.8 | 1.66 | 183 |
| 40 | DTNK | MACEWEN PETROLEUM INC*** | 512A BANK ST OTTAWA ON | SW/112.8 | 1.66 | 183 |

| Map Key | DB | Company/Site Name | Address | Dir/Dist (m) | Elev Diff (m) | Page Number |
|---------------------------|-----------|--------------------------|---------------------------------|---------------------|----------------------|----------------------------|
| <u>40</u> | DTNK | MACEWEN PETROLEUM INC*** | 512A BANK ST OTTAWA ON | SW/112.8 | 1.66 | <u>184</u> |
| <u>40</u> | DTNK | MACEWEN PETROLEUM INC*** | 512A BANK ST OTTAWA ON | SW/112.8 | 1.66 | <u>184</u> |
| <u>40</u> | DTNK | MACEWEN PETROLEUM INC*** | 512A BANK ST OTTAWA ON | SW/112.8 | 1.66 | <u>185</u> |
| <u>40</u> | FST | MACEWEN PETROLEUM INC | 512A BANK ST OTTAWA ON | SW/112.8 | 1.66 | <u>186</u> |
| <u>40</u> | FST | MACEWEN PETROLEUM INC | 512A BANK ST OTTAWA ON | SW/112.8 | 1.66 | <u>186</u> |
| <u>40</u> | FST | MACEWEN PETROLEUM INC | 512A BANK ST OTTAWA ON | SW/112.8 | 1.66 | <u>186</u> |
| <u>40</u> | FST | MACEWEN PETROLEUM INC | 512A BANK ST OTTAWA ON | SW/112.8 | 1.66 | <u>186</u> |
| <u>40</u> | FST | MACEWEN PETROLEUM INC | 512A BANK ST OTTAWA ON | SW/112.8 | 1.66 | <u>187</u> |
| <u>40</u> | RST | MACEWEN PETROLEUM INC | 512 BANK ST OTTAWA ON K2P1Z6 | SW/112.8 | 1.66 | <u>187</u> |
| <u>40</u> | RST | MACEWEN PETROLEUM INC | 512 BANK ST OTTAWA ON K2P1Z6 | SW/112.8 | 1.66 | <u>187</u> |
| <u>40</u> | EXP | MACEWEN PETROLEUM INC | 512A BANK ST OTTAWA ON | SW/112.8 | 1.66 | <u>187</u> |
| <u>40</u> | EXP | MACEWEN PETROLEUM INC | 512A BANK ST OTTAWA ON | SW/112.8 | 1.66 | <u>187</u> |
| <u>40</u> | EXP | MACEWEN PETROLEUM INC | 512A BANK ST OTTAWA ON | SW/112.8 | 1.66 | <u>188</u> |

| Map Key | DB | Company/Site Name | Address | Dir/Dist (m) | Elev Diff (m) | Page Number |
|--------------------|-----------|------------------------------|--|---------------------|----------------------|---------------------|
| 40 | EXP | MACEWEN PETROLEUM INC | 512A BANK ST OTTAWA ON | SW/112.8 | 1.66 | 188 |
| 40 | FST | MACEWEN PETROLEUM INC | 512A BANK ST OTTAWA ON | SW/112.8 | 1.66 | 188 |
| 41 | WWIS | | 510 BANKL ST OTTAWA ON Well ID: 1536050 | W/113.2 | -0.73 | 188 |
| 42 | WWIS | | ON Well ID: 7385861 | N/113.3 | -2.79 | 191 |
| 43 | SPL | | 502 Bank Street Ottawa ON K2P 1Z4 | WSW/116.0 | -0.73 | 192 |
| 44 | SPL | OTTAWA-CARLETON TRANSPORT | BANK ST, NORTHBOUND AT CORNER OF CATHERINE ST OTTAWA CITY ON | SSW/116.2 | 3.30 | 193 |
| 44 | SPL | Bell manhole<UNOFFICIAL> | on Bank St, 10 ft N of Catherine St Ottawa ON | SSW/116.2 | 3.30 | 194 |
| 44 | HINC | | INTERSECTION OF BANK STREET & CATHERINE STREET OTTAWA ON | SSW/116.2 | 3.30 | 195 |
| 44 | SPL | | Bank St & Catherine St, Ottawa OTTAWA ON | SSW/116.2 | 3.30 | 195 |
| 45 | BORE | | ON | SE/116.4 | 1.61 | 196 |
| 46 | WWIS | | ON Well ID: 7404686 | ESE/117.6 | -0.54 | 198 |
| 47 | GEN | OTTAWA CURLING CLUB LTD. | 440 O'CONNOR ST. OTTAWA ON K2P 1W4 | ENE/117.8 | -2.06 | 198 |
| 47 | GEN | OTTAWA CURLING CLUB LTD. | 440 O'CONNOR STREET 440 O'CONNOR ST. OTTAWA ON K2P 1W4 | ENE/117.8 | -2.06 | 199 |

| <i>Map Key</i> | <i>DB</i> | <i>Company/Site Name</i> | <i>Address</i> | <i>Dir/Dist (m)</i> | <i>Elev Diff (m)</i> | <i>Page Number</i> |
|--------------------|-----------|------------------------------------|--|---------------------|----------------------|---------------------|
| 47 | GEN | OTTAWA CURLING CLUB LTD. 29-279 | 440 O'CONNOR ST. OTTAWA ON K2P 1W4 | ENE/117.8 | -2.06 | 199 |
| 47 | GEN | OTTAWA CURLING CLUB LIMITED | 440 O'CONNOR STREET OTTAWA ON K2P 1W4 | ENE/117.8 | -2.06 | 200 |
| 48 | BORE | | ON | ESE/119.5 | 0.99 | 200 |
| 49 | BORE | | ON | SE/119.7 | 1.61 | 201 |
| 50 | BORE | | ON | SSE/120.4 | 2.33 | 202 |
| 51 | WWIS | | ON <i>Well ID: 7385862</i> | N/120.4 | -2.85 | 204 |
| 52 | EHS | | 420 O'Connor Street Ottawa ON K2P 1W4 | ENE/122.8 | -3.70 | 205 |
| 53 | BORE | | ON | ESE/124.0 | 0.20 | 205 |
| 54 | WWIS | | ON <i>Well ID: 7404685</i> | E/124.8 | -0.57 | 207 |
| 55 | BORE | | ON | SSE/127.6 | 2.22 | 207 |
| 56 | BORE | | ON | SSE/129.7 | 3.38 | 209 |
| 57 | SPL | | 17 Arlington St. Ottawa ON K2P 1C1 | WSW/131.1 | -1.52 | 210 |
| 58 | BORE | | ON | ESE/132.6 | 0.20 | 211 |

| Map Key | DB | Company/Site Name | Address | Dir/Dist (m) | Elev Diff (m) | Page Number |
|--------------------|-----------|--------------------------------|---|---------------------|----------------------|---------------------|
| 59 | ECA | Urban Capital (Central 3) Inc. | Part 1 Ottawa ON M5V 0G2 | NW/133.4 | -2.85 | 212 |
| 59 | ECA | Urban Capital (Central 2) Inc. | Part 1 Ottawa ON M5C 1C3 | NW/133.4 | -2.85 | 213 |
| 60 | BORE | | ON | SW/137.5 | 1.66 | 213 |
| 61 | BORE | | ON | SE/137.9 | 1.61 | 215 |
| 62 | WWIS | | 37 FLORA ST OTTAWA ON <i>Well ID: 7216269</i> | WNW/139.8 | -1.76 | 215 |
| 63 | GEN | MCLEOD RETIREMENT HOME | 330 McLeod St Ottawa ON K2P 2C5 | NNW/141.6 | -2.70 | 218 |
| 63 | EHS | | 330 McLeod Street Ottawa ON K2P 2C5 | NNW/141.6 | -2.70 | 219 |
| 63 | EHS | | 330 McLeod Street Ottawa ON K2P 2C5 | NNW/141.6 | -2.70 | 219 |
| 63 | EHS | | 330 McLeod Street Ottawa ON K2P 2C5 | NNW/141.6 | -2.70 | 219 |
| 63 | EHS | | 330 McLeod Street Ottawa ON K2P 2C5 | NNW/141.6 | -2.70 | 219 |
| 64 | WWIS | | 240 CATHEINE ST OTTAWA ON <i>Well ID: 7048032</i> | SSW/142.7 | 3.06 | 220 |
| 65 | BORE | | ON | ESE/142.9 | 0.22 | 223 |
| 66 | WWIS | | 37 FLORA ST OTTAWA ON | WNW/143.3 | -1.96 | 224 |

| Map Key | DB | Company/Site Name | Address | Dir/Dist (m) | Elev Diff (m) | Page Number |
|--------------------|-----------|---------------------------------------|---|---------------------|----------------------|---------------------|
| | | | Well ID: 7216272 | | | |
| 67 | BORE | | ON | S/144.2 | 3.30 | 227 |
| 68 | BORE | | ON | NNW/145.4 | -2.73 | 230 |
| 69 | WWIS | | 37 FLORA ST OTTAWA ON Well ID: 7216268 | WNW/145.7 | -1.96 | 232 |
| 70 | SPL | | Ottawa ON | ENE/148.2 | -3.43 | 235 |
| 71 | WWIS | | 37 FLORA ST OTTAWA ON Well ID: 7216270 | WNW/148.6 | -1.96 | 236 |
| 72 | ECA | Urban Capital (Central 2) Inc. | 360 McLeod St Ottawa ON M5C 1C3 | NW/148.7 | -2.79 | 239 |
| 73 | BORE | | ON | S/149.2 | 3.30 | 239 |
| 74 | GEN | Ottawa-Carleton District School Board | Glashan PS 28 Arlington Ave. Ottawa ON K2P 1C2 | WSW/149.7 | -1.09 | 242 |
| 74 | GEN | Ottawa-Carleton District School Board | 28 Arlington Avenue Ottawa ON K2P 1C2 | WSW/149.7 | -1.09 | 243 |
| 74 | GEN | Ottawa-Carleton District School Board | 28 Arlington Avenue Ottawa ON K2P 1C2 | WSW/149.7 | -1.09 | 243 |
| 74 | GEN | Ottawa-Carleton District School Board | 28 Arlington Avenue Ottawa ON K2P 1C2 | WSW/149.7 | -1.09 | 244 |
| 74 | GEN | Ottawa-Carleton District School Board | 28 Arlington Avenue Ottawa ON K2P 1C2 | WSW/149.7 | -1.09 | 244 |
| 74 | GEN | Ottawa-Carleton District School Board | 28 Arlington Avenue Ottawa ON | WSW/149.7 | -1.09 | 245 |

| Map Key | DB | Company/Site Name | Address | Dir/Dist (m) | Elev Diff (m) | Page Number |
|---------------------------|-----------|---|---|---------------------|----------------------|----------------------------|
| <u>74</u> | GEN | Ottawa-Carleton District School Board | 28 Arlington Avenue Ottawa ON K2P 1C2 | WSW/149.7 | -1.09 | <u>246</u> |
| <u>74</u> | GEN | Ottawa-Carleton District School Board | 28 Arlington Avenue Ottawa ON K2P 1C2 | WSW/149.7 | -1.09 | <u>246</u> |
| <u>74</u> | GEN | Ottawa-Carleton District School Board | 28 Arlington Avenue Ottawa ON K2P 1C2 | WSW/149.7 | -1.09 | <u>247</u> |
| <u>74</u> | GEN | Ottawa-Carleton District School Board Health & Safety | 28 Arlington Avenue Ottawa ON K2P 1C2 | WSW/149.7 | -1.09 | <u>248</u> |
| <u>74</u> | GEN | Ottawa-Carleton District School Board Health & Safety | 28 Arlington Avenue Ottawa ON K2P 1C2 | WSW/149.7 | -1.09 | <u>248</u> |
| <u>74</u> | GEN | Ottawa-Carleton District School Board Health & Safety | 28 Arlington Avenue Ottawa ON K2P 1C2 | WSW/149.7 | -1.09 | <u>249</u> |
| <u>74</u> | GEN | Ottawa-Carleton District School Board Health & Safety | 28 Arlington Avenue Ottawa ON K2P 1C2 | WSW/149.7 | -1.09 | <u>250</u> |
| <u>75</u> | RSC | Mr. Milad Ladany | 37 FLORA ST, OTTAWA, ON, K2P 1A7 OTTAWA ON K2P 1A7 | WNW/149.9 | -1.96 | <u>251</u> |
| <u>75</u> | EHS | | 37 Flora Street Ottawa ON | WNW/149.9 | -1.96 | <u>252</u> |
| <u>75</u> | WWIS | | 37 FLORA ST OTTAWA ON Well ID: 7216271 | WNW/149.9 | -1.96 | <u>252</u> |
| <u>76</u> | BORE | | ON | SSE/149.9 | 3.30 | <u>255</u> |
| <u>77</u> | GEN | CANADIAN MEDICAL LABORATORIES | 340 MCLEOD STREET, LOWER LEVEL OTTAWA ON K2D 1A4 | NNW/151.9 | -2.70 | <u>256</u> |
| <u>77</u> | GEN | KOPP LABORATORIES LIMITED | 340 MCLEOD, SUITE B2 OTTAWA ON K2P 1A4 | NNW/151.9 | -2.70 | <u>257</u> |

| Map Key | DB | Company/Site Name | Address | Dir/Dist (m) | Elev Diff (m) | Page Number |
|---------------------------|-----------|--|---|---------------------|----------------------|----------------------------|
| <u>77</u> | GEN | KOPP LABORATORIES LIM (OUT OF BUSINESS) | 340 MCLEOD, SUITE B2 OTTAWA ON K2P 1A4 | NNW/151.9 | -2.70 | <u>257</u> |
| <u>77</u> | GEN | KOPP LABORATORIES LIMITED 23-100 | 340 MCLEOD, SUITE B2 OTTAWA ON K2P 1A4 | NNW/151.9 | -2.70 | <u>257</u> |
| <u>77</u> | GEN | CML HEALTHCARE INC. | 340 MCLEOD STREET, LOWER LEVEL OTTAWA ON | NNW/151.9 | -2.70 | <u>258</u> |
| <u>77</u> | GEN | Toth Equity Limited | 340 McLeod St. Ottawa ON K2P 1A4 | NNW/151.9 | -2.70 | <u>258</u> |
| <u>77</u> | GEN | Toth Equity Limited | 340 McLeod St. Ottawa ON K2P 1A4 | NNW/151.9 | -2.70 | <u>259</u> |
| <u>77</u> | GEN | Demo Plus | 340 McLeod Ottawa ON K2P 1A4 | NNW/151.9 | -2.70 | <u>259</u> |
| <u>77</u> | RSC | URBAN CAPITAL (CENTRAL 3) INC. | 340 MCLEOD STREET, OTTAWA, ON K2P 1A4 Ottawa ON | NNW/151.9 | -2.70 | <u>259</u> |
| <u>78</u> | WWIS | | 37 FLORA ST OTTAWA ON Well ID: 7216273 | WNW/152.6 | -1.96 | <u>260</u> |
| <u>79</u> | BORE | | ON | E/152.9 | -1.39 | <u>263</u> |
| <u>80</u> | CA | Sonnett Realty (1986) Inc. | 534 Bank Street Ottawa ON | SSW/154.5 | 3.38 | <u>265</u> |
| <u>80</u> | ECA | Sonnett Realty (1986) Inc. | 534 Bank Street Ottawa ON K2P 0A6 | SSW/154.5 | 3.38 | <u>265</u> |
| <u>81</u> | BORE | | ON | SE/158.0 | 1.30 | <u>265</u> |
| <u>82</u> | CA | R.M. OF OTTAWA-CARLETON | ARLINGTON ST./KENT ST./BANK ST OTTAWA CITY ON | WSW/158.7 | -1.62 | <u>266</u> |

| Map Key | DB | Company/Site Name | Address | Dir/Dist (m) | Elev Diff (m) | Page Number |
|---------------------------|-----------|-----------------------------------|--------------------------------------|---------------------|----------------------|----------------------------|
| <u>83</u> | BORE | | ON | SSE/160.5 | 2.79 | <u>267</u> |
| <u>84</u> | GEN | TOMMY & LEFEBVRE INC. | 464 BANK ST. OTTAWA ON K2P 1Z3 | WNW/161.6 | -2.70 | <u>268</u> |
| <u>84</u> | GEN | TOMMY & LEFEBVRE INC. 37-488 | 464 BANK ST. OTTAWA ON K2P 1Z3 | WNW/161.6 | -2.70 | <u>268</u> |
| <u>84</u> | GEN | TOMMY & LEFEBVRE INCORPORATED | 464 BANK STREET OTTAWA ON K2P 1Z3 | WNW/161.6 | -2.70 | <u>269</u> |
| <u>84</u> | CA | Tommy & Lefebvre Investments Ltd. | 464 Bank St Ottawa ON K2P 1Z3 | WNW/161.6 | -2.70 | <u>269</u> |
| <u>84</u> | HINC | | 464 BANK STREET OTTAWA ON K2P 1Z3 | WNW/161.6 | -2.70 | <u>270</u> |
| <u>84</u> | GEN | TOMMY & LEFEBVRE INCORPORATED | 464 BANK STREET OTTAWA ON K2P 1Z3 | WNW/161.6 | -2.70 | <u>270</u> |
| <u>84</u> | GEN | TOMMY & LEFEBVRE INCORPORATED | 464 BANK STREET OTTAWA ON K2P 1Z3 | WNW/161.6 | -2.70 | <u>270</u> |
| <u>84</u> | GEN | TOMMY & LEFEBVRE INCORPORATED | 464 BANK STREET OTTAWA ON K2P 1Z3 | WNW/161.6 | -2.70 | <u>271</u> |
| <u>84</u> | GEN | TOMMY & LEFEBVRE INCORPORATED | 464 BANK STREET OTTAWA ON K2P 1Z3 | WNW/161.6 | -2.70 | <u>272</u> |
| <u>84</u> | GEN | TOMMY & LEFEBVRE INCORPORATED | 464 BANK STREET OTTAWA ON | WNW/161.6 | -2.70 | <u>272</u> |
| <u>84</u> | ECA | Tommy & Lefebvre Investments Ltd. | 464 Bank St Ottawa ON K2P 1Z3 | WNW/161.6 | -2.70 | <u>273</u> |
| <u>84</u> | GEN | TOMMY & LEFEBVRE INCORPORATED | 464 BANK STREET OTTAWA ON K2P 1Z3 | WNW/161.6 | -2.70 | <u>273</u> |

| Map Key | DB | Company/Site Name | Address | Dir/Dist (m) | Elev Diff (m) | Page Number |
|---------------------------|-----------|--|--|---------------------|----------------------|----------------------------|
| <u>84</u> | GEN | TOMMY & LEFEBVRE INCORPORATED | 464 BANK STREET OTTAWA ON K2P 1Z3 | WNW/161.6 | -2.70 | <u>274</u> |
| <u>84</u> | GEN | Tomlinson Environmental | 464 Bank Str Ottawa ON K2P 1Z3 | WNW/161.6 | -2.70 | <u>274</u> |
| <u>85</u> | BORE | | ON | ESE/162.8 | -0.67 | <u>274</u> |
| <u>86</u> | BORE | | ON | ESE/165.9 | 0.38 | <u>275</u> |
| <u>87</u> | BORE | | ON | SW/168.6 | 1.69 | <u>277</u> |
| <u>88</u> | BORE | | ON | S/173.4 | 3.30 | <u>278</u> |
| <u>89</u> | CA | OTTAWA CITY | MCLEOD ST. BANK ST. OTTAWA CITY ON | WNW/174.3 | -2.70 | <u>280</u> |
| <u>89</u> | CA | R.M OF OTTAWA-CARLETON | MCLEOD ST.BANK STREET OTTAWA CITY ON | WNW/174.3 | -2.70 | <u>280</u> |
| <u>89</u> | CA | OTTAWA CITY, DESIGN & CONSTRUCTION DIV. | MCLEOD ST./BANK ST. COMB.SEWER OTTAWA CITY ON | WNW/174.3 | -2.70 | <u>280</u> |
| <u>90</u> | BORE | | ON | SSW/174.3 | 3.38 | <u>281</u> |
| <u>91</u> | RSC | | 400 McLeod Street Ottawa ON K2P 1A6 | W/174.4 | -2.70 | <u>283</u> |
| <u>91</u> | CA | | 400 McLeod Street Ottawa ON K2P 1A6 | W/174.4 | -2.70 | <u>283</u> |
| <u>91</u> | ECA | Domicile Holdings (2000) Inc. | 400 McLeod Street Ottawa ON K2A 0E7 | W/174.4 | -2.70 | <u>284</u> |

| Map Key | DB | Company/Site Name | Address | Dir/Dist (m) | Elev Diff (m) | Page Number |
|---------------------------|-----------|--------------------------|---|---------------------|----------------------|----------------------------|
| <u>91</u> | SPL | 400 McLeod Street | 400 McLeod St., Ottawa OTTAWA ON | W/174.4 | -2.70 | <u>284</u> |
| <u>92</u> | BORE | | ON | E/174.6 | -2.78 | <u>285</u> |
| <u>93</u> | GEN | Ashcroft Homes | 320 McLeod Street Ottawa ON K2P 1A3 | N/181.3 | -3.70 | <u>286</u> |
| <u>93</u> | CA | 1230173 Ontario Inc. | 320 McLeod Street Ottawa ON | N/181.3 | -3.70 | <u>287</u> |
| <u>93</u> | ECA | 1230173 Ontario Inc. | 320 McLeod Street Ottawa ON K2E 1A9 | N/181.3 | -3.70 | <u>287</u> |
| <u>94</u> | GEN | Quantum Murray LP | 453 Bank Street Ottawa ON K2P 1Y9 | NW/183.4 | -2.70 | <u>287</u> |
| <u>95</u> | BORE | | ON | SSW/185.5 | 1.25 | <u>288</u> |
| <u>96</u> | WWIS | | ON Well ID: 7371632 | SE/185.8 | 1.30 | <u>289</u> |
| <u>97</u> | EHS | | 383 McLeod Street Ottawa ON K2P 1A5 | WNW/187.0 | -2.70 | <u>290</u> |
| <u>97</u> | EHS | | 383 McLeod Street Ottawa ON K2P 1A5 | WNW/187.0 | -2.70 | <u>290</u> |
| <u>97</u> | EHS | | 383 McLeod Street Ottawa ON K2P 1A5 | WNW/187.0 | -2.70 | <u>290</u> |
| <u>97</u> | EHS | | 383 McLeod Street Ottawa ON K2P 1A5 | WNW/187.0 | -2.70 | <u>291</u> |
| <u>98</u> | SCT | THE CANADA CHINA NEWS | 240 CATHERINE ST SUITE 201 OTTAWA ON K2P 2G8 | SW/187.1 | 0.90 | <u>291</u> |

| Map Key | DB | Company/Site Name | Address | Dir/Dist (m) | Elev Diff (m) | Page Number |
|---------------------------|-----------|-------------------------------------|--|---------------------|----------------------|----------------------------|
| <u>98</u> | SCT | THE PRINTING HOUSE LTD | 240 CATHERINE ST SUITE 105 OTTAWA ON K2P 2G8 | SW/187.1 | 0.90 | <u>291</u> |
| <u>98</u> | SCT | THE PRINTING HOUSE LTD. | 240 Catherine St Suite 105 Ottawa ON K2P 2G8 | SW/187.1 | 0.90 | <u>291</u> |
| <u>98</u> | GEN | ALPHATEX RONALDS PRINTING | 240 CATHERING ST OTTAWA ON K2P 2G8 | SW/187.1 | 0.90 | <u>292</u> |
| <u>98</u> | GEN | ALPHATEX RONALDS PRINTING 02-115 | 240 CATHERING ST OTTAWA ON K2P 2G8 | SW/187.1 | 0.90 | <u>292</u> |
| <u>98</u> | GEN | PRINTING HOUSE LTD. | 240 CATHERINE STREET OTTAWA ON K2P 2G8 | SW/187.1 | 0.90 | <u>292</u> |
| <u>98</u> | GEN | PRINTING HOUSE LTD., THE | 240 CATHERINE STREET OTTAWA ON K2P 2G8 | SW/187.1 | 0.90 | <u>293</u> |
| <u>98</u> | GEN | Maninvest Inc. | 240 Catherine Ottawa ON K2P 2G8 | SW/187.1 | 0.90 | <u>293</u> |
| <u>98</u> | GEN | PRINTING HOUSE LTD., THE | 240 CATHERINE STREET OTTAWA ON K2P 2G8 | SW/187.1 | 0.90 | <u>293</u> |
| <u>98</u> | GEN | PRINTING HOUSE LTD., THE | 240 CATHERINE STREET OTTAWA ON K2P 2G8 | SW/187.1 | 0.90 | <u>294</u> |
| <u>98</u> | SCT | Corporate Express Office | 240 rue Catherine Suite 103 Ottawa ON K2P 2G8 | SW/187.1 | 0.90 | <u>294</u> |
| <u>98</u> | EHS | | 240 Catherine Street Ottawa ON K2P 2G8 | SW/187.1 | 0.90 | <u>294</u> |
| <u>98</u> | GEN | Cima Canada Inc | 240 Catherine St Suite 110 Ottawa ON K2P 2G8 | SW/187.1 | 0.90 | <u>294</u> |
| <u>98</u> | GEN | 240 Catherine Street Inc. | 240 Catherine Street Ottawa ON K2P 2G8 | SW/187.1 | 0.90 | <u>295</u> |

| Map Key | DB | Company/Site Name | Address | Dir/Dist (m) | Elev Diff (m) | Page Number |
|----------------------------|-----------|--------------------------------|---|---------------------|----------------------|----------------------------|
| <u>98</u> | GEN | GumDocs Dental Centre | 240 Catherine Street Fourth Floor Ottawa ON K2P 2G8 | SW/187.1 | 0.90 | <u>295</u> |
| <u>98</u> | GEN | GumDocs Dental Centre | 240 Catherine Street Fourth Floor Ottawa ON K2P 2G8 | SW/187.1 | 0.90 | <u>296</u> |
| <u>98</u> | GEN | Dentistry On Catherine Street | 240 Catherine Street Fourth Floor Ottawa ON K2P 2G8 | SW/187.1 | 0.90 | <u>296</u> |
| <u>99</u> | BORE | | ON | E/191.0 | -2.66 | <u>296</u> |
| <u>100</u> | EHS | | 323 Mcleod St Ottawa ON K2P 1A2 | NNW/191.1 | -2.70 | <u>298</u> |
| <u>101</u> | RSC | Urban Capital (Gladstone) Inc. | 453 Bank Street, Ottawa, Ontario, K2P 1Y9, and 343 McLeod Street, Ottawa, Ontario ON | NW/191.3 | -2.70 | <u>298</u> |
| <u>102</u> | BORE | | ON | ESE/191.4 | -1.23 | <u>299</u> |
| <u>103</u> | WWIS | | 180 ARGYLE AVENUE Ottawa ON Well ID: 7179491 | ENE/193.4 | -4.78 | <u>300</u> |
| <u>103</u> | WWIS | | 180 ARGYLE AVENUE Ottawa ON Well ID: 7179492 | ENE/193.4 | -4.78 | <u>303</u> |
| <u>104</u> | SCT | ACE/CLEARDEFENSE CANADA INC. | 200 ISABELLA ST SUITE 501 OTTAWA ON K1S 1V7 | SSE/194.4 | 1.57 | <u>307</u> |
| <u>104</u> | SCT | W C EDWARDS CO LTD. | 200 ISABELLA ST UNIT 503 OTTAWA ON K1S 1V7 | SSE/194.4 | 1.57 | <u>307</u> |
| <u>104</u> | SCT | ACE/SECURITY FILM | 200 Isabella St Suite 501 Ottawa ON K1S 1V7 | SSE/194.4 | 1.57 | <u>307</u> |
| <u>104</u> | SCT | Ace/Security Laminate | 200 Isabella St Suite 500 Ottawa ON K1S 1V7 | SSE/194.4 | 1.57 | <u>307</u> |

| Map Key | DB | Company/Site Name | Address | Dir/Dist (m) | Elev Diff (m) | Page Number |
|----------------------------|-----------|--|---|---------------------|----------------------|----------------------------|
| <u>104</u> | EHS | | 200 Isabella St Ottawa ON K1S 1V7 | SSE/194.4 | 1.57 | <u>308</u> |
| <u>104</u> | SCT | Ace/Security Laminates, Inc. | 200 Isabella St Suite 500 Ottawa ON K1S 1V7 | SSE/194.4 | 1.57 | <u>308</u> |
| <u>104</u> | SCT | ACE/Security Laminates Inc. | 200 Isabella St Suite 500 Ottawa ON K1S 1V7 | SSE/194.4 | 1.57 | <u>308</u> |
| <u>104</u> | SCT | Northcode Inc. | 200 Isabella St Suite 300 Ottawa ON K1S 1V7 | SSE/194.4 | 1.57 | <u>309</u> |
| <u>104</u> | EHS | | PE4710-200 Isabella Street Ottawa ON K1S 1V7 | SSE/194.4 | 1.57 | <u>309</u> |
| <u>104</u> | EHS | | PE4710-200 Isabella Street Ottawa ON K1S 1V7 | SSE/194.4 | 1.57 | <u>309</u> |
| <u>105</u> | BORE | | ON | SSW/194.7 | 1.25 | <u>310</u> |
| <u>106</u> | EHS | | 180 Argyle Avenue Ottawa ON K2P 1B7 | ENE/195.8 | -4.01 | <u>310</u> |
| <u>106</u> | SPL | The National Capital Region YMCA-YWCA | 180 Argyle Ottawa ON K2P 1B7 | ENE/195.8 | -4.01 | <u>311</u> |
| <u>106</u> | INC | | 180 Argyle Road, Ottawa ON | ENE/195.8 | -4.01 | <u>311</u> |
| <u>106</u> | GEN | YMCA | 180 Argyle street ottawa ON K2P 1B7 | ENE/195.8 | -4.01 | <u>312</u> |
| <u>106</u> | GEN | YMCA | 180 Argyle street ottawa ON K2P 1B7 | ENE/195.8 | -4.01 | <u>313</u> |
| <u>106</u> | GEN | YMCA/YWCA | 180 ARGYLE ST OTTAWA ON K2P1B7 | ENE/195.8 | -4.01 | <u>313</u> |

| Map Key | DB | Company/Site Name | Address | Dir/Dist (m) | Elev Diff (m) | Page Number |
|----------------------------|-----------|--|---|---------------------|----------------------|----------------------------|
| <u>106</u> | GEN | YMCA/YWCA | 180 ARGYLE ST OTTAWA ON K2P1B7 | ENE/195.8 | -4.01 | <u>313</u> |
| <u>107</u> | BORE | | ON | S/197.2 | 3.38 | <u>314</u> |
| <u>108</u> | SPL | | North Side of 95 Flora St OTTAWA ON | W/201.8 | -2.70 | <u>316</u> |
| <u>109</u> | WWIS | | ON <i>Well ID: 7385863</i> | NNW/202.4 | -2.70 | <u>317</u> |
| <u>110</u> | BORE | | ON | SSW/204.3 | 0.69 | <u>317</u> |
| <u>111</u> | SPL | OTTAWA TRANSIT | BANKS & ISABELLA STREETS BUS OTTAWA ON | S/204.9 | 3.30 | <u>318</u> |
| <u>111</u> | SPL | | Banks St and Chamberlain Ave Ottawa ON | S/204.9 | 3.30 | <u>319</u> |
| <u>112</u> | PES | BEN GUNTER PHARMACY INC | 455 BANK ST #1 OTTAWA ON K2P 1Y9 | NW/205.6 | -2.70 | <u>320</u> |
| <u>112</u> | PES | BEN GUNTER PHARMACY INC | 455 BANK ST #1 OTTAWA ON K2P1Y9 | NW/205.6 | -2.70 | <u>320</u> |
| <u>112</u> | GEN | Ben Gunter Pharmacy Inc. | 455 BANK STREET OTTAWA ON K2P 1Y9 | NW/205.6 | -2.70 | <u>321</u> |
| <u>112</u> | GEN | Ben Gunter Pharmacy Inc. | 455 BANK STREET OTTAWA ON K2P 1Y9 | NW/205.6 | -2.70 | <u>321</u> |
| <u>112</u> | GEN | Ben Gunter Pharmacy Inc. | 455 BANK STREET OTTAWA ON K2P 1Y9 | NW/205.6 | -2.70 | <u>321</u> |
| <u>112</u> | PES | BEN GUNTER PHARMACY INC O/A SHOPPERS DRUG MART #1248 | 455 BANK ST #1 OTTAWA ON K2P1Y9 | NW/205.6 | -2.70 | <u>322</u> |

| <i>Map Key</i> | <i>DB</i> | <i>Company/Site Name</i> | <i>Address</i> | <i>Dir/Dist (m)</i> | <i>Elev Diff (m)</i> | <i>Page Number</i> |
|---------------------|-----------|--------------------------|---|---------------------|----------------------|---------------------|
| 112 | GEN | Ben Gunter Pharmacy Inc. | 455 BANK STREET OTTAWA ON K2P 1Y9 | NW/205.6 | -2.70 | 322 |
| 112 | GEN | Ben Gunter Pharmacy Inc. | 455 BANK STREET OTTAWA ON K2P 1Y9 | NW/205.6 | -2.70 | 323 |
| 112 | GEN | Ben Gunter Pharmacy Inc. | 455 BANK STREET OTTAWA ON K2P 1Y9 | NW/205.6 | -2.70 | 323 |
| 113 | EHS | | 180 Argyle Ave Ottawa ON Ottawa ON K2P 1B7 | ENE/208.1 | -4.76 | 323 |
| 113 | EHS | | 180 Argyle Ave Ottawa ON Ottawa ON K2P 1B7 | ENE/208.1 | -4.76 | 324 |
| 113 | EHS | | 180 Argyle Ave Ottawa ON Ottawa ON K2P 1B7 | ENE/208.1 | -4.76 | 324 |
| 113 | EHS | | 180 Argyle Ave Ottawa ON Ottawa ON K2P 1B7 | ENE/208.1 | -4.76 | 324 |
| 114 | BORE | | ON | E/209.8 | -3.70 | 324 |
| 115 | BORE | | ON | SSW/212.0 | 0.94 | 327 |
| 116 | GEN | RANDALL'S PAINTS LTD | 555 BANK ST OTTAWA ON K1S 5L7 | S/212.4 | 3.03 | 329 |
| 116 | EHS | | 555 bank street Ottawa Ontario Ottawa ON K1S 5P7 | S/212.4 | 3.03 | 329 |
| 116 | EHS | | 555 bank street Ottawa Ontario Ottawa ON K1S 5P7 | S/212.4 | 3.03 | 330 |
| 116 | EHS | | 555 bank street Ottawa Ontario Ottawa ON K1S 5P7 | S/212.4 | 3.03 | 330 |

| Map Key | DB | Company/Site Name | Address | Dir/Dist (m) | Elev Diff (m) | Page Number |
|---------------------|-----------|--------------------------------------|--|---------------------|----------------------|---------------------|
| 116 | EHS | | 555 bank street Ottawa Ontario Ottawa ON K1S 5P7 | S/212.4 | 3.03 | 330 |
| 117 | EHS | | 383 Mcleod St Ottawa ON | WNW/215.7 | -2.13 | 330 |
| 118 | BORE | | ON | SW/215.8 | 0.69 | 330 |
| 119 | BORE | | ON | SSW/215.9 | 0.73 | 333 |
| 120 | BORE | | ON | SSW/216.2 | 0.69 | 334 |
| 121 | GEN | GVT. OF CANADIAN NATIONAL MUSEUMS | CORNER OF MCLEOD AND O'CONNER STREET VICTORIA MUSEUM OTTAWA, ON K1P6P4 | NNE/219.9 | -4.03 | 335 |
| 121 | GEN | VICTORIA MUSEUM | CORNER OF MCLEOD AND O'CONNER STREET BOILER ROOM OTTAWA ON K1P6P4 | NNE/219.9 | -4.03 | 335 |
| 122 | ECA | Urban Capital (Gladstone) Inc. | 343 McLeod St and 453 Bank Street, Adjacent to Bank Street on the east side between McLeod Street and Gladstone avenue Ottawa ON M5C 1C3 | NW/222.9 | -2.70 | 336 |
| 123 | BORE | | ON | E/225.5 | -2.62 | 336 |
| 124 | WWIS | | 240 CATHERINE STREET Ottawa ON Well ID: 7269212 | SW/227.8 | -0.70 | 338 |
| 125 | CA | HULSE PLAYFAIR MCGARRY HOLDINGS LTD. | SWM-315 MCLEOD STREET OTTAWA ON K2P 1A2 | N/228.1 | -3.81 | 341 |
| 125 | GEN | HULSE AND PLAYFAIR LIMITED | 315 MCLEOD STREET OTTAWA ON K2P 1A2 | N/228.1 | -3.81 | 341 |

| Map Key | DB | Company/Site Name | Address | Dir/Dist (m) | Elev Diff (m) | Page Number |
|----------------------------|-----------|-----------------------------------|-------------------------------------|---------------------|----------------------|----------------------------|
| <u>125</u> | GEN | HULSE AND PLAYFAIR LIMITED | 315 MCLEOD STREET OTTAWA ON K2P 1A2 | N/228.1 | -3.81 | <u>341</u> |
| <u>125</u> | GEN | HULSE AND PLAYFAIR LIMITED 44-226 | 315 MCLEOD STREET OTTAWA ON K2P 1A2 | N/228.1 | -3.81 | <u>342</u> |
| <u>125</u> | GEN | HULSE, PLAYFAIR & MCGARRY INC. | 315 MCLEOD STREET OTTAWA ON K2P 1A2 | N/228.1 | -3.81 | <u>342</u> |
| <u>125</u> | GEN | HULSE, PLAYFAIR & MCGARRY INC. | 315 MCLEOD STREET OTTAWA ON | N/228.1 | -3.81 | <u>342</u> |
| <u>125</u> | GEN | HULSE, PLAYFAIR & MCGARRY INC. | 315 MCLEOD STREET OTTAWA ON K2P 1A2 | N/228.1 | -3.81 | <u>343</u> |
| <u>125</u> | GEN | HULSE, PLAYFAIR & MCGARRY INC. | 315 MCLEOD STREET OTTAWA ON K2P 1A2 | N/228.1 | -3.81 | <u>343</u> |
| <u>125</u> | GEN | HULSE, PLAYFAIR & MCGARRY INC. | 315 MCLEOD STREET OTTAWA ON K2P 1A2 | N/228.1 | -3.81 | <u>344</u> |
| <u>125</u> | GEN | HULSE, PLAYFAIR & MCGARRY INC. | 315 MCLEOD STREET OTTAWA ON K2P 1A2 | N/228.1 | -3.81 | <u>344</u> |
| <u>125</u> | GEN | Hulse, Playfair & McGarry | 315 McLeod Street Ottawa ON K2P 1A2 | N/228.1 | -3.81 | <u>344</u> |
| <u>125</u> | GEN | Hulse, Playfair & McGarry | 315 McLeod Street Ottawa ON K2P 1A2 | N/228.1 | -3.81 | <u>345</u> |
| <u>125</u> | GEN | Hulse, Playfair & McGarry | 315 McLeod Street Ottawa ON K2P 1A2 | N/228.1 | -3.81 | <u>345</u> |
| <u>125</u> | GEN | Hulse, Playfair & McGarry | 315 McLeod Street Ottawa ON K2P 1A2 | N/228.1 | -3.81 | <u>345</u> |
| <u>125</u> | GEN | Hulse, Playfair & McGarry | 315 McLeod Street Ottawa ON K2P 1A2 | N/228.1 | -3.81 | <u>346</u> |

| Map Key | DB | Company/Site Name | Address | Dir/Dist (m) | Elev Diff (m) | Page Number |
|----------------------------|-----------|-------------------------------------|---|---------------------|----------------------|----------------------------|
| <u>125</u> | GEN | Hulse, Playfair & McGarry | 315 McLeod Street Ottawa ON K2P 1A2 | N/228.1 | -3.81 | <u>346</u> |
| <u>125</u> | GEN | Hulse, Playfair & McGarry | 315 McLeod Street Ottawa ON K2P 1A2 | N/228.1 | -3.81 | <u>346</u> |
| <u>126</u> | WWIS | | ON Well ID: 7206031 | ENE/229.1 | -4.70 | <u>347</u> |
| <u>127</u> | CA | 172965 CANADA LTD., IMPERIAL OIL | 450 BANK STREET (SWM) OTTAWA CITY ON K2P 1Z1 | WNW/229.4 | -2.01 | <u>348</u> |
| <u>127</u> | PRT | BANK STREET ESSO | 450 BANK ST OTTAWA ON K2P1Z1 | WNW/229.4 | -2.01 | <u>348</u> |
| <u>127</u> | RST | BANK ST ESSO | 450 BANK ST OTTAWA ON K2P 1Z1 | WNW/229.4 | -2.01 | <u>348</u> |
| <u>127</u> | EHS | | 450 Bank Street Ottawa ON K2P 1Z1 | WNW/229.4 | -2.01 | <u>348</u> |
| <u>127</u> | FSTH | BANK STREET ESSO | 450 BANK ST OTTAWA ON K2P 1Z1 | WNW/229.4 | -2.01 | <u>349</u> |
| <u>127</u> | FSTH | BANK STREET ESSO | 450 BANK ST OTTAWA ON K2P 1Z1 | WNW/229.4 | -2.01 | <u>349</u> |
| <u>127</u> | DTNK | BANK STREET ESSO | 450 BANK ST OTTAWA ON | WNW/229.4 | -2.01 | <u>350</u> |
| <u>127</u> | DTNK | BANK STREET ESSO | 450 BANK ST OTTAWA ON | WNW/229.4 | -2.01 | <u>350</u> |
| <u>127</u> | DTNK | BANK STREET ESSO | 450 BANK ST OTTAWA ON | WNW/229.4 | -2.01 | <u>351</u> |
| <u>127</u> | FST | MAC'S CONVENIENCE STORES INC. | 450 BANK ST OTTAWA ON | WNW/229.4 | -2.01 | <u>351</u> |

| Map Key | DB | Company/Site Name | Address | Dir/Dist (m) | Elev Diff (m) | Page Number |
|---------------------|-----------|---|--|---------------------|----------------------|---------------------|
| 127 | FST | MAC'S CONVENIENCE STORES INC. | 450 BANK ST OTTAWA ON | WNW/229.4 | -2.01 | 352 |
| 127 | FST | MAC'S CONVENIENCE STORES INC. | 450 BANK ST OTTAWA ON | WNW/229.4 | -2.01 | 352 |
| 127 | EHS | | 450 Bank St Ottawa ON | WNW/229.4 | -2.01 | 352 |
| 127 | PES | 827219 ONTARIO LIMITED O/A BYTOWN PEST CONTROL | 450 BANK ST OTTAWA ON K2P1Z1 | WNW/229.4 | -2.01 | 352 |
| 127 | GEN | Mac's Convenience Stores Inc. | 450 Bank Street Ottawa ON K2P1Z1 | WNW/229.4 | -2.01 | 353 |
| 127 | GEN | Mac's Convenience Stores Inc. | 450 Bank st Ottawa ON K2P 1Z1 | WNW/229.4 | -2.01 | 353 |
| 127 | GEN | Mac's Convenience Stores Inc. | 450 Bank st Ottawa ON K2P 1Z1 | WNW/229.4 | -2.01 | 353 |
| 127 | EXP | BANK STREET ESSO | 450 BANK ST OTTAWA ON | WNW/229.4 | -2.01 | 354 |
| 127 | EXP | BANK STREET ESSO | 450 BANK ST OTTAWA ON | WNW/229.4 | -2.01 | 354 |
| 127 | EXP | BANK STREET ESSO | 450 BANK ST OTTAWA ON | WNW/229.4 | -2.01 | 354 |
| 127 | FST | MAC'S CONVENIENCE STORES INC. | 450 BANK ST OTTAWA ON | WNW/229.4 | -2.01 | 355 |
| 128 | BORE | | ON | SW/229.4 | -2.70 | 355 |
| 129 | SCT | CUDDLE DOWN PRODUCTS LTD | 340 GLADSTONE AVE OTTAWA ON K2P 0Y8 | NNW/230.0 | -2.70 | 357 |

| Map Key | DB | Company/Site Name | Address | Dir/Dist (m) | Elev Diff (m) | Page Number |
|---------------------|-----------|---------------------------------|--|---------------------|----------------------|---------------------|
| 129 | SPL | OC Transpo<UNOFFICIAL> | 340 Gladstone Avenue at O'Connor St<UNOFFICIAL> Ottawa ON K2P 0Y8 | NNW/230.0 | -2.70 | 357 |
| 130 | EHS | | 511 Kent Street Ottawa ON K2P 2B8 | WSW/231.3 | -3.73 | 358 |
| 130 | EHS | | 511 Kent Street Ottawa ON K2P 2B8 | WSW/231.3 | -3.73 | 358 |
| 130 | EHS | | 511 Kent Street Ottawa ON K2P 2B8 | WSW/231.3 | -3.73 | 358 |
| 131 | SCT | Appraisal Institute of Canada | 150 Isabella St Suite 203 Ottawa ON K1S 5P7 | ESE/231.3 | -1.74 | 358 |
| 131 | SCT | Exclaimer | 150 Isabella St suite 210 Ottawa ON K1S 5P7 | ESE/231.3 | -1.74 | 359 |
| 131 | GEN | Metcalfe Realty Company Limited | 150 Isabella Steet Ottawa ON K1S 1V7 | ESE/231.3 | -1.74 | 359 |
| 131 | SCT | ZIM Corporation | 150 Isabella St Unit 150 Ottawa ON K1S 1V7 | ESE/231.3 | -1.74 | 359 |
| 131 | SCT | Advanced Coatings | 150 Isabella St Suite 1200 Ottawa ON K1S 1V7 | ESE/231.3 | -1.74 | 360 |
| 131 | GEN | Metcalfe Realty Company Limited | 150 Isabella Steet Ottawa ON | ESE/231.3 | -1.74 | 360 |
| 131 | EASR | METCALFE REALTY COMPANY LIMITED | 150 ISABELLA ST OTTAWA ON K1S 1V7 | ESE/231.3 | -1.74 | 360 |
| 131 | EASR | METCALFE REALTY COMPANY LIMITED | 150 ISABELLA ST OTTAWA ON K1S 1V7 | ESE/231.3 | -1.74 | 361 |
| 131 | GEN | CANADA BORDER SERVICES AGENCY | 150 ISABELLA 7 TH FLOOR # 7029 OTTAWA ON K1S 5P7 | ESE/231.3 | -1.74 | 361 |

| Map Key | DB | Company/Site Name | Address | Dir/Dist (m) | Elev Diff (m) | Page Number |
|---------------------|-----------|--|---|---------------------|----------------------|---------------------|
| 131 | GEN | CANADA BORDER SERVICES AGENCY | 150 ISABELLA 7 TH FLOOR # 7029 OTTAWA ON K1S 5P7 | ESE/231.3 | -1.74 | 361 |
| 131 | GEN | Metcalfe Realty Company Limited | 150 Isabella Steet Ottawa ON K1S 1V7 | ESE/231.3 | -1.74 | 362 |
| 131 | EHS | | 150 Isabella St Ottawa ON K1S1V7 | ESE/231.3 | -1.74 | 362 |
| 131 | GEN | Elevation Elevator Inc. | 150 Isabella Street Ottawa ON K1S 5H3 | ESE/231.3 | -1.74 | 363 |
| 131 | GEN | Metcalfe Realty | 150 Isabella Street Ottawa ON K1S 5H3 | ESE/231.3 | -1.74 | 363 |
| 131 | GEN | Capital Endodontics | 150 Isabella Street suite 100 Ottawa ON K1S 1V7 | ESE/231.3 | -1.74 | 363 |
| 131 | GEN | Capital Endodontics | 150 Isabella Street suite 100 Ottawa ON K1S 1V7 | ESE/231.3 | -1.74 | 364 |
| 131 | GEN | Elevation Elevator Inc. | 150 Isabella Street Ottawa ON K1S 5H3 | ESE/231.3 | -1.74 | 364 |
| 131 | GEN | CANADA BORDER SERVICES AGENCY | 150 ISABELLA 7 TH FLOOR # 7029 OTTAWA ON K1A 0L8 | ESE/231.3 | -1.74 | 364 |
| 131 | GEN | Capital Endodontics | 150 Isabella Street suite 100 Ottawa ON K1S 1V7 | ESE/231.3 | -1.74 | 365 |
| 131 | SPL | | 150 Isabella St., Ottawa OTTAWA ON | ESE/231.3 | -1.74 | 365 |
| 132 | GEN | METCALFE REALTY COMPANY LIMITED | 460 O'CONNOR STREET OTTAWA ON K1S 5N3 | ESE/231.5 | -1.74 | 366 |
| 132 | GEN | METCALFE REALTY COMPANY LIMITED 26-615 | 460 O'CONNOR ST. C/O 130 ALBERT ST. STE 210 OTTAWA ON K1S 5H3 | ESE/231.5 | -1.74 | 366 |

| Map Key | DB | Company/Site Name | Address | Dir/Dist (m) | Elev Diff (m) | Page Number |
|---------------------|-----------|---------------------------------|--|---------------------|----------------------|---------------------|
| 132 | GEN | METCALFE REALTY COMPANY LIMITED | 460 O'CONNOR STREET OTTAWA ON K1S 5N3 | ESE/231.5 | -1.74 | 367 |
| 132 | GEN | METCALFE REALTY COMPANY LIMITED | 460 O'CONNOR STREET OTTAWA ON K1S 5H3 | ESE/231.5 | -1.74 | 367 |
| 133 | EHS | | 511 Kent Street Ottawa Ontario Ottawa ON K2P 2B8 | WSW/231.7 | -3.73 | 367 |
| 133 | EHS | | 511 Kent Street Ottawa Ontario Ottawa ON K2P 2B8 | WSW/231.7 | -3.73 | 367 |
| 133 | EHS | | 511 Kent Street Ottawa Ontario Ottawa ON K2P 2B8 | WSW/231.7 | -3.73 | 368 |
| 133 | EHS | | 511 Kent Street Ottawa Ontario Ottawa ON K2P 2B8 | WSW/231.7 | -3.73 | 368 |
| 134 | CA | R.M. OF OTTAWA-CARLETON | O'CONNOR ST./ISABELLA ST. OTTAWA CITY ON | ESE/232.9 | -2.70 | 368 |
| 135 | BORE | | ON | E/235.5 | -4.01 | 368 |
| 136 | EHS | | 575 Bank St. Ottawa ON K1S 5L7 | SSE/236.9 | 2.78 | 369 |
| 136 | SCT | Clocktower Brewpub | 575 Bank St Ottawa ON K1S 5L7 | SSE/236.9 | 2.78 | 369 |
| 137 | BORE | | ON | SSW/237.1 | 0.73 | 370 |
| 138 | BORE | | ON | SW/237.9 | -1.75 | 371 |
| 139 | WWIS | | GLADSTONE AVENUE Ottawa ON Well ID: 7222343 | NW/238.3 | -2.74 | 372 |

| Map Key | DB | Company/Site Name | Address | Dir/Dist (m) | Elev Diff (m) | Page Number |
|----------------------------|-----------|--|--|---------------------|----------------------|----------------------------|
| <u>140</u> | EASR | CENTRETOWN CITIZENS OTTAWA CORPORATION | 111 CATHERINE STREET OTTAWA ON K2P 0P4 | ENE/239.4 | -4.70 | <u>375</u> |
| <u>141</u> | WWIS | | CATHERINE & KENT ST. OTTAWA ON Well ID: 7215437 | WSW/240.4 | -3.55 | <u>375</u> |
| <u>142</u> | WWIS | | 240 CATHERINE STREET OTTAWA ON Well ID: 7269210 | SW/241.7 | -2.39 | <u>382</u> |
| <u>143</u> | WWIS | | ON Well ID: 7400354 | WSW/243.4 | -3.73 | <u>385</u> |
| <u>144</u> | GEN | Centertown Citizens Ottawa Corp. | 160 Argyle Avenue Ottawa ON K2P 0N2 | ENE/244.0 | -4.55 | <u>386</u> |
| <u>145</u> | BORE | | ON | E/244.2 | -4.85 | <u>386</u> |
| <u>146</u> | BORE | | ON | NNE/245.2 | -4.03 | <u>387</u> |
| <u>147</u> | EHS | | n/a Ottawa ON K2P2G8 | SW/245.3 | -1.75 | <u>389</u> |
| <u>148</u> | WWIS | | KENT ST Ottawa ON Well ID: 7344657 | SW/247.0 | -2.31 | <u>389</u> |
| <u>149</u> | SPL | Tomlinson<UNOFFICIAL> | Kent Street and Catherine Street Ottawa ON | SW/247.5 | -2.70 | <u>391</u> |
| <u>150</u> | SPL | PRIVATE RESIDENCE | 477 KENT STREET FURNACE OIL TANK OTTAWA CITY ON K2P 2B6 | W/248.2 | -2.70 | <u>391</u> |
| <u>151</u> | AUWR | AXLE AUTOMOTIVE INC | 410 GLADSTONE AVE OTTAWA ON K2P 0Z1 | WNW/248.2 | -1.58 | <u>392</u> |
| <u>151</u> | SCT | Axle Automotive Inc. | 410 Gladstone Ave Ottawa ON K2P 0Z1 | WNW/248.2 | -1.58 | <u>392</u> |

| Map Key | DB | Company/Site Name | Address | Dir/Dist (m) | Elev Diff (m) | Page Number |
|----------------------------|-----------|--------------------------|---|---------------------|----------------------|----------------------------|
| <u>151</u> | GEN | Axle Automotive Inc. | 410 Gladstone Ave. Ottawa ON K2P 0Z1 | WNW/248.2 | -1.58 | <u>393</u> |
| <u>151</u> | CA | Axle Automotive Inc. | 410 Gladstone Ave Ottawa ON K2P 0Z1 | WNW/248.2 | -1.58 | <u>393</u> |
| <u>151</u> | GEN | Axle Automotive Inc. | 410 Gladstone Ave. Ottawa ON K2P 0Z1 | WNW/248.2 | -1.58 | <u>393</u> |
| <u>151</u> | GEN | Axle Automotive Inc. | 410 Gladstone Ave. Ottawa ON K2P 0Z1 | WNW/248.2 | -1.58 | <u>394</u> |
| <u>151</u> | GEN | Axle Automotive Inc. | 410 Gladstone Ave. Ottawa ON K2P 0Z1 | WNW/248.2 | -1.58 | <u>394</u> |
| <u>151</u> | GEN | Axle Automotive Inc. | 410 Gladstone Ave. Ottawa ON K2P 0Z1 | WNW/248.2 | -1.58 | <u>395</u> |
| <u>151</u> | ECA | Axle Automotive Inc. | 410 Gladstone Ave Ottawa ON K2P 0Z1 | WNW/248.2 | -1.58 | <u>395</u> |
| <u>151</u> | EASR | AXLE AUTOMOTIVE INC | 410 GLADSTONE AVENUE OTTAWA ON K2P 0Z1 | WNW/248.2 | -1.58 | <u>395</u> |
| <u>151</u> | AUWR | AXLE AUTOMOTIVE INC | 410 GLADSTONE AVE OTTAWA ON K2P0Z1 | WNW/248.2 | -1.58 | <u>396</u> |
| <u>151</u> | GEN | Axle Automotive Inc. | 410 Gladstone Ave. Ottawa ON | WNW/248.2 | -1.58 | <u>396</u> |
| <u>151</u> | ECA | Axle Automotive Inc. | 410 Gladstone Ave Ottawa ON K2P 0Z1 | WNW/248.2 | -1.58 | <u>396</u> |
| <u>151</u> | ECA | Axle Automotive Inc. | 3270 Blais Rd and 410 Gladstone Avenue Ottawa ON K2P 0Z1 | WNW/248.2 | -1.58 | <u>397</u> |
| <u>151</u> | ECA | Axle Automotive Inc. | 410 Gladstone Ave Ottawa ON K2P 0Z1 | WNW/248.2 | -1.58 | <u>397</u> |

| Map Key | DB | Company/Site Name | Address | Dir/Dist (m) | Elev Diff (m) | Page Number |
|----------------------------|-----------|--------------------------|---|---------------------|----------------------|----------------------------|
| <u>151</u> | ECA | Axle Automotive Inc. | 410 Gladstone Ave Ottawa ON K2P 0Z1 | WNW/248.2 | -1.58 | <u>397</u> |
| <u>151</u> | GEN | Axle Automotive Inc. | 410 Gladstone Ave. Ottawa ON K2P 0Z1 | WNW/248.2 | -1.58 | <u>397</u> |
| <u>151</u> | GEN | Axle Automotive Inc. | 410 Gladstone Ave. Ottawa ON K2P 0Z1 | WNW/248.2 | -1.58 | <u>398</u> |
| <u>151</u> | GEN | Axle Automotive Inc. | 410 Gladstone Ave. Ottawa ON K2P 0Z1 | WNW/248.2 | -1.58 | <u>398</u> |
| <u>151</u> | GEN | Axle Automotive Inc. | 410 Gladstone Ave. Ottawa ON K2P 0Z1 | WNW/248.2 | -1.58 | <u>399</u> |
| <u>151</u> | GEN | Axle Automotive Inc. | 410 Gladstone Ave. Ottawa ON K2P 0Z1 | WNW/248.2 | -1.58 | <u>399</u> |
| <u>151</u> | GEN | Axle Automotive Inc. | 410 Gladstone Ave. Ottawa ON K2P 0Z1 | WNW/248.2 | -1.58 | <u>400</u> |
| <u>152</u> | PINC | MILLER MCCONNELL SIGNS | 285 MCLEOD ST.,OTTAWA,ON,K2P 1A1, CA ON | NNE/248.3 | -4.76 | <u>401</u> |
| <u>152</u> | RSC | MCLEOD PROPERTIES INC. | 283 MCLEOD STREET, OTTAWA, ON K2P 1A1, 285 MCLEOD STREET, OTTAWA, ON K2P 1A1 Ottawa ON | NNE/248.3 | -4.76 | <u>401</u> |
| <u>153</u> | EASR | Tam Ho | 120 ISABELLA ST OTTAWA ON K1S 1V5 | ESE/248.4 | -3.27 | <u>402</u> |
| <u>154</u> | SPL | | Bank St & Gladstone Ave, Ottawa, ON OTTAWA ON | NW/248.6 | -1.70 | <u>402</u> |
| <u>155</u> | WWIS | | 240 CATHERINE STREET Ottawa ON Well ID: 7269211 | SW/249.8 | -2.31 | <u>403</u> |

Executive Summary: Summary By Data Source

AUWR - Automobile Wrecking & Supplies

A search of the AUWR database, dated 1999-Oct 31, 2023 has found that there are 2 AUWR site(s) within approximately 0.25 kilometers of the project property.

| <u>Lower Elevation</u> | <u>Address</u> | <u>Direction</u> | <u>Distance (m)</u> | <u>Map Key</u> |
|-------------------------------|--|-------------------------|----------------------------|----------------------------|
| AXLE AUTOMOTIVE INC | 410 GLADSTONE AVE OTTAWA ON K2P0Z1 | WNW | 248.18 | <u>151</u> |
| AXLE AUTOMOTIVE INC | 410 GLADSTONE AVE OTTAWA ON K2P 0Z1 | WNW | 248.18 | <u>151</u> |

BORE - Borehole

A search of the BORE database, dated 1875-Jul 2018 has found that there are 42 BORE site(s) within approximately 0.25 kilometers of the project property.

| <u>Equal/Higher Elevation</u> | <u>Address</u> | <u>Direction</u> | <u>Distance (m)</u> | <u>Map Key</u> |
|--------------------------------------|-----------------------|-------------------------|----------------------------|---------------------------|
| | ON | SE | 116.45 | <u>45</u> |
| | ON | ESE | 119.55 | <u>48</u> |
| | ON | SE | 119.70 | <u>49</u> |
| | ON | SSE | 120.39 | <u>50</u> |
| | ON | ESE | 124.02 | <u>53</u> |
| | ON | SSE | 127.62 | <u>55</u> |

| <u>Equal/Higher Elevation</u> | <u>Address</u> | <u>Direction</u> | <u>Distance (m)</u> | <u>Map Key</u> |
|-------------------------------|----------------|------------------|---------------------|---------------------------|
| | ON | SSE | 129.68 | <u>56</u> |
| | ON | ESE | 132.60 | <u>58</u> |
| | ON | SW | 137.53 | <u>60</u> |
| | ON | SE | 137.87 | <u>61</u> |
| | ON | ESE | 142.91 | <u>65</u> |
| | ON | S | 144.20 | <u>67</u> |
| | ON | S | 149.21 | <u>73</u> |
| | ON | SSE | 149.92 | <u>76</u> |
| | ON | SE | 157.96 | <u>81</u> |
| | ON | SSE | 160.47 | <u>83</u> |
| | ON | ESE | 165.86 | <u>86</u> |
| | ON | SW | 168.65 | <u>87</u> |

| <u>Equal/Higher Elevation</u> | <u>Address</u> | <u>Direction</u> | <u>Distance (m)</u> | <u>Map Key</u> |
|-------------------------------|----------------|------------------|---------------------|----------------------------|
| | ON | S | 173.45 | <u>88</u> |
| | ON | SSW | 174.32 | <u>90</u> |
| | ON | SSW | 185.52 | <u>95</u> |
| | ON | SSW | 194.73 | <u>105</u> |
| | ON | S | 197.18 | <u>107</u> |
| | ON | SSW | 204.30 | <u>110</u> |
| | ON | SSW | 211.97 | <u>115</u> |
| | ON | SW | 215.77 | <u>118</u> |
| | ON | SSW | 215.92 | <u>119</u> |
| | ON | SSW | 216.24 | <u>120</u> |
| | ON | SSW | 237.06 | <u>137</u> |

| <u>Lower Elevation</u> | <u>Address</u> | <u>Direction</u> | <u>Distance (m)</u> | <u>Map Key</u> |
|------------------------|----------------|------------------|---------------------|----------------------------|
| | ON | NNW | 145.37 | <u>68</u> |
| | ON | E | 152.94 | <u>79</u> |
| | ON | ESE | 162.79 | <u>85</u> |
| | ON | E | 174.57 | <u>92</u> |
| | ON | E | 190.95 | <u>99</u> |
| | ON | ESE | 191.45 | <u>102</u> |
| | ON | E | 209.79 | <u>114</u> |
| | ON | E | 225.49 | <u>123</u> |
| | ON | SW | 229.44 | <u>128</u> |
| | ON | E | 235.53 | <u>135</u> |
| | ON | SW | 237.89 | <u>138</u> |
| | ON | E | 244.18 | <u>145</u> |

| | | | |
|----|-----|--------|---------------------|
| ON | NNE | 245.16 | 146 |
|----|-----|--------|---------------------|

CA - Certificates of Approval

A search of the CA database, dated 1985-Oct 30, 2011* has found that there are 13 CA site(s) within approximately 0.25 kilometers of the project property.

| <u>Equal/Higher Elevation</u> | <u>Address</u> | <u>Direction</u> | <u>Distance (m)</u> | <u>Map Key</u> |
|--------------------------------------|------------------------------|-------------------------|----------------------------|-----------------------|
| Sonnett Realty (1986) Inc. | 534 Bank Street Ottawa ON | SSW | 154.51 | 80 |

| <u>Lower Elevation</u> | <u>Address</u> | <u>Direction</u> | <u>Distance (m)</u> | <u>Map Key</u> |
|-------------------------------|---|-------------------------|----------------------------|-----------------------|
| STUDIO ARGYLE INC. | 255 ARGYLE STREET (SWM) OTTAWA CITY ON K2P 2N7 | NW | 99.92 | 32 |

| | | | | |
|-------------------------|--|-----|--------|--------------------|
| R.M. OF OTTAWA-CARLETON | ARLINGTON ST./KENT ST./BANK ST OTTAWA CITY ON | WSW | 158.75 | 82 |
|-------------------------|--|-----|--------|--------------------|

| | | | | |
|-----------------------------------|----------------------------------|-----|--------|--------------------|
| Tommy & Lefebvre Investments Ltd. | 464 Bank St Ottawa ON K2P 1Z3 | WNW | 161.55 | 84 |
|-----------------------------------|----------------------------------|-----|--------|--------------------|

| | | | | |
|-------------|---------------------------------------|-----|--------|--------------------|
| OTTAWA CITY | MCLEOD ST. BANK ST. OTTAWA CITY ON | WNW | 174.29 | 89 |
|-------------|---------------------------------------|-----|--------|--------------------|

| | | | | |
|------------------------|---|-----|--------|--------------------|
| R.M OF OTTAWA-CARLETON | MCLEOD ST.BANK STREET OTTAWA CITY ON | WNW | 174.29 | 89 |
|------------------------|---|-----|--------|--------------------|

| | | | | |
|---|---|-----|--------|--------------------|
| OTTAWA CITY, DESIGN & CONSTRUCTION DIV. | MCLEOD ST./BANK ST. COMB. SEWER OTTAWA CITY ON | WNW | 174.29 | 89 |
|---|---|-----|--------|--------------------|

| | | | |
|--|---|--------|--------------------|
| 400 McLeod Street Ottawa ON K2P 1A6 | W | 174.44 | 91 |
|--|---|--------|--------------------|

| | | | | |
|----------------------|--------------------------------|---|--------|--------------------|
| 1230173 Ontario Inc. | 320 McLeod Street Ottawa ON | N | 181.33 | 93 |
|----------------------|--------------------------------|---|--------|--------------------|

| | | | | |
|--------------------------------------|---|-----|--------|---------------------|
| HULSE PLAYFAIR MCGARRY HOLDINGS LTD. | SWM-315 MCLEOD STREET OTTAWA ON K2P 1A2 | N | 228.13 | 125 |
| 172965 CANADA LTD., IMPERIAL OIL | 450 BANK STREET (SWM) OTTAWA CITY ON K2P 1Z1 | WNW | 229.36 | 127 |
| R.M. OF OTTAWA-CARLETON | O'CONNOR ST./ISABELLA ST. OTTAWA CITY ON | ESE | 232.94 | 134 |
| Axle Automotive Inc. | 410 Gladstone Ave Ottawa ON K2P 0Z1 | WNW | 248.18 | 151 |

DTNK - Delisted Fuel Tanks

A search of the DTNK database, dated Oct 2023 has found that there are 8 DTNK site(s) within approximately 0.25 kilometers of the project property.

| <u>Equal/Higher Elevation</u> | <u>Address</u> | <u>Direction</u> | <u>Distance (m)</u> | <u>Map Key</u> |
|--------------------------------------|-----------------------------------|-------------------------|----------------------------|-----------------------|
| MACEWEN PETROLEUM INC*** | 512A BANK ST OTTAWA ON K2P 1Z6 | SW | 112.78 | 40 |
| MACEWEN PETROLEUM INC*** | 512A BANK ST OTTAWA ON | SW | 112.78 | 40 |
| MACEWEN PETROLEUM INC*** | 512A BANK ST OTTAWA ON | SW | 112.78 | 40 |
| MACEWEN PETROLEUM INC*** | 512A BANK ST OTTAWA ON | SW | 112.78 | 40 |
| MACEWEN PETROLEUM INC*** | 512A BANK ST OTTAWA ON | SW | 112.78 | 40 |

| <u>Lower Elevation</u> | <u>Address</u> | <u>Direction</u> | <u>Distance (m)</u> | <u>Map Key</u> |
|-------------------------------|--------------------------|-------------------------|----------------------------|-----------------------|
| BANK STREET ESSO | 450 BANK ST OTTAWA ON | WNW | 229.36 | 127 |

| | | | | |
|------------------|--------------------------|-----|--------|---------------------|
| BANK STREET ESSO | 450 BANK ST OTTAWA ON | WNW | 229.36 | 127 |
| BANK STREET ESSO | 450 BANK ST OTTAWA ON | WNW | 229.36 | 127 |

EASR - Environmental Activity and Sector Registry

A search of the EASR database, dated Oct 2011-Dec 31, 2023 has found that there are 6 EASR site(s) within approximately 0.25 kilometers of the project property.

| <u>Equal/Higher Elevation</u> | <u>Address</u> | <u>Direction</u> | <u>Distance (m)</u> | <u>Map Key</u> |
|--|---------------------------------------|-------------------------|----------------------------|-----------------------|
| DUFRESNE PILING COMPANY (1967)LIMITED | 203 CATHERINE ST OTTAWA ON K2P 1C3 | SE | 39.19 | 6 |

| <u>Lower Elevation</u> | <u>Address</u> | <u>Direction</u> | <u>Distance (m)</u> | <u>Map Key</u> |
|---|---|-------------------------|----------------------------|-----------------------|
| METCALFE REALTY COMPANY LIMITED | 150 ISABELLA ST OTTAWA ON K1S 1V7 | ESE | 231.28 | 131 |
| METCALFE REALTY COMPANY LIMITED | 150 ISABELLA ST OTTAWA ON K1S 1V7 | ESE | 231.28 | 131 |
| CENTRETOWN CITIZENS OTTAWA CORPORATION | 111 CATHERINE STREET OTTAWA ON K2P 0P4 | ENE | 239.44 | 140 |
| AXLE AUTOMOTIVE INC | 410 GLADSTONE AVENUE OTTAWA ON K2P 0Z1 | WNW | 248.18 | 151 |
| Tam Ho | 120 ISABELLA ST OTTAWA ON K1S 1V5 | ESE | 248.41 | 153 |

EBR - Environmental Registry

A search of the EBR database, dated 1994 - Dec 31, 2023 has found that there are 1 EBR site(s) within approximately 0.25 kilometers of the project property.

| <u>Equal/Higher Elevation</u> | <u>Address</u> | <u>Direction</u> | <u>Distance (m)</u> | <u>Map Key</u> |
|-------------------------------|---|------------------|---------------------|--------------------|
| MacEwen Petroleum Inc | 512-A Bank St, Ottawa, ON K2P 1Z6 CITY OF OTTAWA ON | SW | 112.78 | 40 |

ECA - Environmental Compliance Approval

A search of the ECA database, dated Oct 2011- Dec 31, 2023 has found that there are 17 ECA site(s) within approximately 0.25 kilometers of the project property.

| <u>Equal/Higher Elevation</u> | <u>Address</u> | <u>Direction</u> | <u>Distance (m)</u> | <u>Map Key</u> |
|--|---------------------------------------|------------------|---------------------|--------------------|
| Soba Ottawa Inc. | 203 Catherine St Ottawa ON M5V 1N6 | SE | 39.19 | 6 |
| The Corporation of the City of Ottawa | Flora Street Ottawa ON K1N 5A1 | WNW | 46.14 | 9 |
| The Regional Municipality of Ottawa-Carleton | Flora Street Ottawa ON K2P 2L7 | WNW | 46.14 | 9 |
| Sonnett Realty (1986) Inc. | 534 Bank Street Ottawa ON K2P 0A6 | SSW | 154.51 | 80 |

| <u>Lower Elevation</u> | <u>Address</u> | <u>Direction</u> | <u>Distance (m)</u> | <u>Map Key</u> |
|-----------------------------------|--------------------------------------|------------------|---------------------|--------------------|
| Taggart (Flora) Corporation | 488 Bank Street Ottawa ON K2P 1P9 | W | 104.17 | 37 |
| Urban Capital (Central 3) Inc. | Part 1 Ottawa ON M5V 0G2 | NW | 133.37 | 59 |
| Urban Capital (Central 2) Inc. | Part 1 Ottawa ON M5C 1C3 | NW | 133.37 | 59 |
| Urban Capital (Central 2) Inc. | 360 McLeod St Ottawa ON M5C 1C3 | NW | 148.73 | 72 |
| Tommy & Lefebvre Investments Ltd. | 464 Bank St Ottawa ON K2P 1Z3 | WNW | 161.55 | 84 |

| | | | | |
|--------------------------------|--|-----|--------|----------------------------|
| Domicile Holdings (2000) Inc. | 400 McLeod Street Ottawa ON K2A 0E7 | W | 174.44 | <u>91</u> |
| 1230173 Ontario Inc. | 320 McLeod Street Ottawa ON K2E 1A9 | N | 181.33 | <u>93</u> |
| Urban Capital (Gladstone) Inc. | 343 McLeod St and 453 Bank Street, Adjacent to Bank Street on the east side between McLeod Street and Gladstone avenue Ottawa ON M5C 1C3 | NW | 222.91 | <u>122</u> |
| Axle Automotive Inc. | 3270 Blais Rd and 410 Gladstone Avenue Ottawa ON K2P 0Z1 | WNW | 248.18 | <u>151</u> |
| Axle Automotive Inc. | 410 Gladstone Ave Ottawa ON K2P 0Z1 | WNW | 248.18 | <u>151</u> |
| Axle Automotive Inc. | 410 Gladstone Ave Ottawa ON K2P 0Z1 | WNW | 248.18 | <u>151</u> |
| Axle Automotive Inc. | 410 Gladstone Ave Ottawa ON K2P 0Z1 | WNW | 248.18 | <u>151</u> |
| Axle Automotive Inc. | 410 Gladstone Ave Ottawa ON K2P 0Z1 | WNW | 248.18 | <u>151</u> |

EHS - ERIS Historical Searches

A search of the EHS database, dated 1999-Dec 31, 2023 has found that there are 71 EHS site(s) within approximately 0.25 kilometers of the project property.

| <u>Equal/Higher Elevation</u> | <u>Address</u> | <u>Direction</u> | <u>Distance (m)</u> | <u>Map Key</u> |
|--------------------------------------|--|-------------------------|----------------------------|--------------------------|
| | 254 Argyle Avenue Ottawa ON K2P 1B9 | - | 0.00 | <u>1</u> |
| | 254 Argyle Avenue Ottawa ON K2P 1B9 | - | 0.00 | <u>1</u> |

| <u>Equal/Higher Elevation</u> | <u>Address</u> | <u>Direction</u> | <u>Distance (m)</u> | <u>Map Key</u> |
|--------------------------------------|---|-------------------------|----------------------------|----------------------------|
| | 254 Argyle Avenue Ottawa ON K2P 1B9 | - | 0.00 | <u>1</u> |
| | 254 Argyle Avenue Ottawa ON K2P 1B9 | - | 0.00 | <u>1</u> |
| | 252 Argyle Ave Ottawa ON K2P1B9 | NE | 19.25 | <u>2</u> |
| | 203 Catherine Street Ottawa ON K2P 1C3 | SE | 39.19 | <u>6</u> |
| | 205 Catherine St Ottawa ON K2P1C3 | S | 55.54 | <u>12</u> |
| | 519 Bank St Ottawa ON K2P1Z5 | SSW | 79.55 | <u>20</u> |
| | 200 Catherine Street Ottawa ON K2P 2K9 | SSE | 83.71 | <u>23</u> |
| | 510 Bank Street Ottawa ON K2P 1Z4 | W | 89.88 | <u>26</u> |
| | 240 Catherine Street Ottawa ON K2P 2G8 | SW | 187.12 | <u>98</u> |
| | 200 Isabella St Ottawa ON K1S 1V7 | SSE | 194.36 | <u>104</u> |
| | PE4710-200 Isabella Street Ottawa ON K1S 1V7 | SSE | 194.36 | <u>104</u> |
| | PE4710-200 Isabella Street Ottawa ON K1S 1V7 | SSE | 194.36 | <u>104</u> |

| <u>Equal/Higher Elevation</u> | <u>Address</u> | <u>Direction</u> | <u>Distance (m)</u> | <u>Map Key</u> |
|-------------------------------|---|------------------|---------------------|---------------------|
| | 555 bank street Ottawa Ontario Ottawa ON K1S 5P7 | S | 212.39 | 116 |
| | 555 bank street Ottawa Ontario Ottawa ON K1S 5P7 | S | 212.39 | 116 |
| | 555 bank street Ottawa Ontario Ottawa ON K1S 5P7 | S | 212.39 | 116 |
| | 555 bank street Ottawa Ontario Ottawa ON K1S 5P7 | S | 212.39 | 116 |
| | 575 Bank St. Ottawa ON K1S 5L7 | SSE | 236.89 | 136 |
| <u>Lower Elevation</u> | <u>Address</u> | <u>Direction</u> | <u>Distance (m)</u> | <u>Map Key</u> |
| | 238 Argyle Ave Ottawa ON Ottawa ON K2P 1B9 | NE | 55.12 | 11 |
| | 238 Argyle Ave Ottawa ON Ottawa ON K2P 1B9 | NE | 55.12 | 11 |
| | 238 Argyle Ave Ottawa ON Ottawa ON K2P 1B9 | NE | 55.12 | 11 |
| | 238 Argyle Ave Ottawa ON Ottawa ON K2P 1B9 | NE | 55.12 | 11 |
| | 141 Catherine Street n/a ON K2P 1C3 | E | 70.60 | 15 |
| | 141 Catherine Street n/a ON K2P 1C3 | E | 70.60 | 15 |

| | | | |
|---|-----|-------|---------------------------|
| 141 Catherine Street Ottawa ON K2P 1C3 | E | 70.60 | <u>15</u> |
| 141 Catherine Street Ottawa ON K2P 1C3 | E | 70.60 | <u>15</u> |
| 141 Catherine Street Ottawa ON K2P 1C3 | E | 70.60 | <u>15</u> |
| 141 Catherine Street Ottawa ON K2P 1C3 | E | 70.60 | <u>15</u> |
| 226 Argyle Ave Ottawa ON Ottawa ON K2P 1B9 | ENE | 75.30 | <u>17</u> |
| 226 Argyle Ave Ottawa ON Ottawa ON K2P 1B9 | ENE | 75.30 | <u>17</u> |
| 226 Argyle Ave Ottawa ON Ottawa ON K2P 1B9 | ENE | 75.30 | <u>17</u> |
| 226 Argyle Ave Ottawa ON K2P1B9 | ENE | 79.97 | <u>21</u> |
| 233 Argyle Avenue Ottawa ON K2P 1B8 | NNE | 93.38 | <u>29</u> |
| 233 Argyle Avenue Ottawa ON K2P 1B8 | NNE | 93.38 | <u>29</u> |
| 233 Argyle Avenue Ottawa ON K2P 1B8 | NNE | 93.38 | <u>29</u> |
| 233 Argyle Avenue Ottawa ON K2P 1B8 | NNE | 93.38 | <u>29</u> |

| | | | |
|---|-----|--------|---------------------------|
| 229 Argyle Avenue Ottawa ON K2P | NNE | 99.76 | <u>31</u> |
| 133 Catherine Street Ottawa ON K2P 1C3 | E | 100.79 | <u>33</u> |
| 133 Catherine Street Ottawa ON K2P 1C3 | E | 100.79 | <u>33</u> |
| 133 Catherine Street Ottawa ON K2P 1C3 | E | 100.79 | <u>33</u> |
| 133 Catherine Street Ottawa ON K2P 1C3 | E | 100.79 | <u>33</u> |
| 129 Catherine St Ottawa ON K2P1C3 | E | 105.65 | <u>38</u> |
| 420 O'Connor Street Ottawa ON K2P 1W4 | ENE | 122.81 | <u>52</u> |
| 330 McLeod Street Ottawa ON K2P 2C5 | NNW | 141.60 | <u>63</u> |
| 330 McLeod Street Ottawa ON K2P 2C5 | NNW | 141.60 | <u>63</u> |
| 330 McLeod Street Ottawa ON K2P 2C5 | NNW | 141.60 | <u>63</u> |
| 330 McLeod Street Ottawa ON K2P 2C5 | NNW | 141.60 | <u>63</u> |
| 37 Flora Street Ottawa ON | WNW | 149.91 | <u>75</u> |
| 383 McLeod Street Ottawa ON K2P 1A5 | WNW | 187.03 | <u>97</u> |

| | | | |
|---|-----|--------|----------------------------|
| 383 McLeod Street Ottawa ON K2P 1A5 | WNW | 187.03 | <u>97</u> |
| 383 McLeod Street Ottawa ON K2P 1A5 | WNW | 187.03 | <u>97</u> |
| 383 McLeod Street Ottawa ON K2P 1A5 | WNW | 187.03 | <u>97</u> |
| 323 McLeod St Ottawa ON K2P 1A2 | NNW | 191.12 | <u>100</u> |
| 180 Argyle Avenue Ottawa ON K2P 1B7 | ENE | 195.84 | <u>106</u> |
| 180 Argyle Ave Ottawa ON Ottawa ON K2P 1B7 | ENE | 208.06 | <u>113</u> |
| 180 Argyle Ave Ottawa ON Ottawa ON K2P 1B7 | ENE | 208.06 | <u>113</u> |
| 180 Argyle Ave Ottawa ON Ottawa ON K2P 1B7 | ENE | 208.06 | <u>113</u> |
| 180 Argyle Ave Ottawa ON Ottawa ON K2P 1B7 | ENE | 208.06 | <u>113</u> |
| 383 McLeod St Ottawa ON | WNW | 215.72 | <u>117</u> |
| 450 Bank Street Ottawa ON K2P 1Z1 | WNW | 229.36 | <u>127</u> |
| 450 Bank St Ottawa ON | WNW | 229.36 | <u>127</u> |

| | | | |
|---|-----|--------|---------------------|
| 511 Kent Street Ottawa ON K2P 2B8 | WSW | 231.25 | 130 |
| 511 Kent Street Ottawa ON K2P 2B8 | WSW | 231.25 | 130 |
| 511 Kent Street Ottawa ON K2P 2B8 | WSW | 231.25 | 130 |
| 150 Isabella St Ottawa ON K1S1V7 | ESE | 231.28 | 131 |
| 511 Kent Street Ottawa Ontario Ottawa ON K2P 2B8 | WSW | 231.71 | 133 |
| 511 Kent Street Ottawa Ontario Ottawa ON K2P 2B8 | WSW | 231.71 | 133 |
| 511 Kent Street Ottawa Ontario Ottawa ON K2P 2B8 | WSW | 231.71 | 133 |
| 511 Kent Street Ottawa Ontario Ottawa ON K2P 2B8 | WSW | 231.71 | 133 |
| n/a Ottawa ON K2P2G8 | SW | 245.29 | 147 |

EXP - List of Expired Fuels Safety Facilities

A search of the EXP database, dated Oct 2023 has found that there are 7 EXP site(s) within approximately 0.25 kilometers of the project property.

| <u>Equal/Higher Elevation</u> | <u>Address</u> | <u>Direction</u> | <u>Distance (m)</u> | <u>Map Key</u> |
|--------------------------------------|---------------------------|-------------------------|----------------------------|-----------------------|
| MACEWEN PETROLEUM INC | 512A BANK ST OTTAWA ON | SW | 112.78 | 40 |
| MACEWEN PETROLEUM INC | 512A BANK ST OTTAWA ON | SW | 112.78 | 40 |

| <u>Equal/Higher Elevation</u> | <u>Address</u> | <u>Direction</u> | <u>Distance (m)</u> | <u>Map Key</u> |
|-------------------------------|---------------------------|------------------|---------------------|--------------------|
| MACEWEN PETROLEUM INC | 512A BANK ST OTTAWA ON | SW | 112.78 | 40 |

| | | | | |
|-----------------------|---------------------------|----|--------|--------------------|
| MACEWEN PETROLEUM INC | 512A BANK ST OTTAWA ON | SW | 112.78 | 40 |
|-----------------------|---------------------------|----|--------|--------------------|

| <u>Lower Elevation</u> | <u>Address</u> | <u>Direction</u> | <u>Distance (m)</u> | <u>Map Key</u> |
|------------------------|--------------------------|------------------|---------------------|---------------------|
| BANK STREET ESSO | 450 BANK ST OTTAWA ON | WNW | 229.36 | 127 |

| | | | | |
|------------------|--------------------------|-----|--------|---------------------|
| BANK STREET ESSO | 450 BANK ST OTTAWA ON | WNW | 229.36 | 127 |
|------------------|--------------------------|-----|--------|---------------------|

| | | | | |
|------------------|--------------------------|-----|--------|---------------------|
| BANK STREET ESSO | 450 BANK ST OTTAWA ON | WNW | 229.36 | 127 |
|------------------|--------------------------|-----|--------|---------------------|

FST - Fuel Storage Tank

A search of the FST database, dated Oct 2023 has found that there are 10 FST site(s) within approximately 0.25 kilometers of the project property.

| <u>Equal/Higher Elevation</u> | <u>Address</u> | <u>Direction</u> | <u>Distance (m)</u> | <u>Map Key</u> |
|-------------------------------|---------------------------|------------------|---------------------|--------------------|
| MACEWEN PETROLEUM INC | 512A BANK ST OTTAWA ON | SW | 112.78 | 40 |

| | | | | |
|-----------------------|---------------------------|----|--------|--------------------|
| MACEWEN PETROLEUM INC | 512A BANK ST OTTAWA ON | SW | 112.78 | 40 |
|-----------------------|---------------------------|----|--------|--------------------|

| | | | | |
|-----------------------|---------------------------|----|--------|--------------------|
| MACEWEN PETROLEUM INC | 512A BANK ST OTTAWA ON | SW | 112.78 | 40 |
|-----------------------|---------------------------|----|--------|--------------------|

| | | | | |
|-----------------------|---------------------------|----|--------|--------------------|
| MACEWEN PETROLEUM INC | 512A BANK ST OTTAWA ON | SW | 112.78 | 40 |
|-----------------------|---------------------------|----|--------|--------------------|

| <u>Equal/Higher Elevation</u> | <u>Address</u> | <u>Direction</u> | <u>Distance (m)</u> | <u>Map Key</u> |
|--------------------------------------|---------------------------|-------------------------|----------------------------|-----------------------|
| MACEWEN PETROLEUM INC | 512A BANK ST OTTAWA ON | SW | 112.78 | 40 |
| MACEWEN PETROLEUM INC | 512A BANK ST OTTAWA ON | SW | 112.78 | 40 |
| <u>Lower Elevation</u> | <u>Address</u> | <u>Direction</u> | <u>Distance (m)</u> | <u>Map Key</u> |
| MAC'S CONVENIENCE STORES INC. | 450 BANK ST OTTAWA ON | WNW | 229.36 | 127 |
| MAC'S CONVENIENCE STORES INC. | 450 BANK ST OTTAWA ON | WNW | 229.36 | 127 |
| MAC'S CONVENIENCE STORES INC. | 450 BANK ST OTTAWA ON | WNW | 229.36 | 127 |
| MAC'S CONVENIENCE STORES INC. | 450 BANK ST OTTAWA ON | WNW | 229.36 | 127 |

FSTH - Fuel Storage Tank - Historic

A search of the FSTH database, dated Pre-Jan 2010* has found that there are 4 FSTH site(s) within approximately 0.25 kilometers of the project property.

| <u>Equal/Higher Elevation</u> | <u>Address</u> | <u>Direction</u> | <u>Distance (m)</u> | <u>Map Key</u> |
|--------------------------------------|-----------------------------------|-------------------------|----------------------------|-----------------------|
| MACEWEN PETROLEUM INC*** | 512A BANK ST OTTAWA ON K2P 1Z6 | SW | 112.78 | 40 |
| MACEWEN PETROLEUM INC*** | 512 BANK ST OTTAWA ON K2P 1Z6 | SW | 112.78 | 40 |
| <u>Lower Elevation</u> | <u>Address</u> | <u>Direction</u> | <u>Distance (m)</u> | <u>Map Key</u> |
| BANK STREET ESSO | 450 BANK ST OTTAWA ON K2P 1Z1 | WNW | 229.36 | 127 |

| | | | | |
|------------------|----------------------------------|-----|--------|---------------------|
| BANK STREET ESSO | 450 BANK ST OTTAWA ON K2P 1Z1 | WNW | 229.36 | 127 |
|------------------|----------------------------------|-----|--------|---------------------|

GEN - Ontario Regulation 347 Waste Generators Summary

A search of the GEN database, dated 1986-Oct 31, 2022 has found that there are 169 GEN site(s) within approximately 0.25 kilometers of the project property.

| <u>Equal/Higher Elevation</u> | <u>Address</u> | <u>Direction</u> | <u>Distance (m)</u> | <u>Map Key</u> |
|--------------------------------------|--|-------------------------|----------------------------|-----------------------|
| CBM Elevator Ltd | 258 Argyle Avenue Ottawa ON K2P 1B9 | WSW | 25.86 | 4 |
| Capital Elevator Ltd | 258 ARGYLE AVENUE Ottawa ON K2P 1B9 | WSW | 25.86 | 4 |
| CAPITAL ELEVATOR LTD | 258 ARGYLE STREET OTTAWA ON K2P1B9 | WSW | 25.86 | 4 |
| Centertown Citizens Ottawa Corp. | 258 Argyle Avenue Ottawa ON K2P 1B9 | WSW | 25.86 | 4 |
| OTTAWA SUN (THE) | 203 CATHERINE ST. SUITE 2000 OTTAWA ON K2P 1C3 | SE | 39.19 | 6 |
| OTTAWA SUN (THE) (OUT OF BUSINESS) | 203 CATHERINE ST. SUITE 2000 OTTAWA ON K2P 1C3 | SE | 39.19 | 6 |
| OTTAWA SUN (THE) 29-370 | 203 CATHERINE ST. SUITE 2000 OTTAWA ON K2P 1C3 | SE | 39.19 | 6 |
| OTTAWA SUN, THE (OUT OF BUSINESS) | 203 CATHERINE STREET SUITE 2000 OTTAWA ON K2P 1C3 | SE | 39.19 | 6 |
| SUNDAY HERALD | 203 CATHERINE ST., SUITE 2000 OTTAWA ON K2P 1C3 | SE | 39.19 | 6 |

| <u>Equal/Higher Elevation</u> | <u>Address</u> | <u>Direction</u> | <u>Distance (m)</u> | <u>Map Key</u> |
|---|--|-------------------------|----------------------------|--------------------------|
| SUNDAY (SEE & USE ON0173500 OTTAWA | 203 CATHERINE ST., SUITE 2000 OTTAWA ON K2P 1C3 | SE | 39.19 | <u>6</u> |
| SUNDAY (SEE & USE ON0173501 OTTAWA | 203 CATHERINE ST., SUITE 2000 OTTAWA ON K2P 1C3 | SE | 39.19 | <u>6</u> |
| SUNDAY (SEE & USE ON0173501 OTTAWA36-368 | 203 CATHERINE ST., SUITE 2000 OTTAWA ON K2P 1C3 | SE | 39.19 | <u>6</u> |
| MEDIAPLUS ADVERTISING | 200-203 CATHERINE STREET OTTAWA ON K2P 1C3 | SE | 39.19 | <u>6</u> |
| MEDIAPLUS ADVERTISING 26- 459 | 200-203 CATHERINE STREET OTTAWA ON K2P 1C3 | SE | 39.19 | <u>6</u> |
| PROCESS PHOTO CENTRE LTD. 30-723 | 203 CATHERINE STREET OTTAWA ON K2P 1C3 | SE | 39.19 | <u>6</u> |
| MEDIAPLUS ADVERTISING | DARK ROOM 200-203 CATHERINE STREET OTTAWA ON K2P 1C3 | SE | 39.19 | <u>6</u> |
| PROCESS PHOTO CENTRE LTD. | 203 CATHERINE STREET OTTAWA ON K2P 1C3 | SE | 39.19 | <u>6</u> |
| MEDIAPLUS ADVERTISING | DARK ROOM 200-203 CATHERINE STREET OTTAWA ON K2P 1C3 | SE | 39.19 | <u>6</u> |
| PROCESS (OUT OF BUSINESS) | 203 CATHERINE STREET OTTAWA ON K2P 1C3 | SE | 39.19 | <u>6</u> |
| Daoust Construction | 203 Catherine St Ottawa ON | SE | 39.19 | <u>6</u> |
| Soba Ottawa Inc. | 203 Catherine Street Ottawa ON K2P 1C3 | SE | 39.19 | <u>6</u> |

| <u>Equal/Higher Elevation</u> | <u>Address</u> | <u>Direction</u> | <u>Distance (m)</u> | <u>Map Key</u> |
|---|--|------------------|---------------------|---------------------------|
| Lamb Development Corp. | 203 Catherine Street Ottawa ON K2P 1C3 | SE | 39.19 | <u>6</u> |
| Soba Ottawa Inc. | 203 Catherine Street Ottawa ON K2P 1C3 | SE | 39.19 | <u>6</u> |
| GVT. OF CAN. - PUBLIC WORKS CANADA | WAREHOUSE 205 CATHERINE ST. OTTAWA ON K2P 1C3 | S | 55.54 | <u>12</u> |
| GVT. OF CAN. - PUBLIC WORKS CANADA00 000 | WAREHOUSE 205 CATHERINE ST. OTTAWA ON K2P 1C3 | S | 55.54 | <u>12</u> |
| GINN PHOTOGRAPHIC COMPANY | 205 CATHERINE STREET, SUITE 100 OTTAWA ON K2P 1C3 | S | 55.54 | <u>12</u> |
| GINN PHOTOGRAPHIC COMPANY | 205 CATHERINE STREET SUITE 100 OTTAWA ON K2P 1C3 | S | 55.54 | <u>12</u> |
| OTTAWA MOUNTAIN MASTERS LTD. 29-662 | 519 BANK ST. OTTAWA ON K2P 1Z5 | SSW | 79.55 | <u>20</u> |
| OTTAWA MOUNTAIN MASTERS LTD. | 519 BANK STREET OTTAWA ON K2P 1Z5 | SSW | 79.55 | <u>20</u> |
| Schindler Elevator Corporation | 200 Catherine Ottawa ON K2P 2K9 | SSE | 83.71 | <u>23</u> |
| CANADIAN REAL ESTATE AGENCY | 200 CATHERINE STREET OTTAWA ON K2P 2K9 | SSE | 83.71 | <u>23</u> |
| PRINTING HOUSE LTD., THE | 523 BANK STREET OTTAWA ON K2P 1Z5 | SW | 88.80 | <u>25</u> |

| <u>Equal/Higher Elevation</u> | <u>Address</u> | <u>Direction</u> | <u>Distance (m)</u> | <u>Map Key</u> |
|--------------------------------------|---|-------------------------|----------------------------|---------------------------|
| LJ RIOPELLE | 510 BANK ST OTTAWA ON K2P 1Z4 | W | 89.88 | <u>26</u> |
| PROCESS PHOTO CENTRE LTD. | 529 BANK STREET OTTAWA ON K2P 1Z5 | SW | 90.94 | <u>27</u> |
| PROCESS PHOTO CENTRE LTD. | 529 Bank St. Ottawa ON K2P 1Z5 | SW | 90.94 | <u>27</u> |
| ALLSPORT RENTALS & SALES 02-779 | 512 BANK ST. OTTAWA ON K2P 1Z6 | SW | 112.78 | <u>40</u> |
| ALLSPORT RENTALS & SALES | 512 BANK STREET OTTAWA ON K2P 1Z6 | SW | 112.78 | <u>40</u> |
| ALPHATEXT RONALDS PRINTING | 240 CATHERING ST OTTAWA ON K2P 2G8 | SW | 187.12 | <u>98</u> |
| ALPHATEXT RONALDS PRINTING 02-115 | 240 CATHERING ST OTTAWA ON K2P 2G8 | SW | 187.12 | <u>98</u> |
| PRINTING HOUSE LTD. | 240 CATHERINE STREET OTTAWA ON K2P 2G8 | SW | 187.12 | <u>98</u> |
| PRINTING HOUSE LTD., THE | 240 CATHERINE STREET OTTAWA ON K2P 2G8 | SW | 187.12 | <u>98</u> |
| Maninvest Inc. | 240 Catherine Ottawa ON K2P 2G8 | SW | 187.12 | <u>98</u> |
| PRINTING HOUSE LTD., THE | 240 CATHERINE STREET OTTAWA ON K2P 2G8 | SW | 187.12 | <u>98</u> |
| PRINTING HOUSE LTD., THE | 240 CATHERINE STREET OTTAWA ON K2P 2G8 | SW | 187.12 | <u>98</u> |

| <u>Equal/Higher Elevation</u> | <u>Address</u> | <u>Direction</u> | <u>Distance (m)</u> | <u>Map Key</u> |
|--|--|-------------------------|----------------------------|----------------------------|
| Cima Canada Inc | 240 Catherine St Suite 110 Ottawa ON K2P 2G8 | SW | 187.12 | <u>98</u> |
| 240 Catherine Street Inc. | 240 Catherine Street Ottawa ON K2P 2G8 | SW | 187.12 | <u>98</u> |
| GumDocs Dental Centre | 240 Catherine Street Fourth Floor Ottawa ON K2P 2G8 | SW | 187.12 | <u>98</u> |
| GumDocs Dental Centre | 240 Catherine Street Fourth Floor Ottawa ON K2P 2G8 | SW | 187.12 | <u>98</u> |
| Dentistry On Catherine Street | 240 Catherine Street Fourth Floor Ottawa ON K2P 2G8 | SW | 187.12 | <u>98</u> |
| RANDALL'S PAINTS LTD | 555 BANK ST OTTAWA ON K1S 5L7 | S | 212.39 | <u>116</u> |
| | | | | |
| <u>Lower Elevation</u> | <u>Address</u> | <u>Direction</u> | <u>Distance (m)</u> | <u>Map Key</u> |
| LES FRERES PROULX BROTHERS INC. | 141 CATHERINE STREET, SUITE 101 OTTAWA ON K2P 1C3 | E | 70.60 | <u>15</u> |
| LES FRERES PROULX BROTHERS INCORPORATED | 141 CATHERINE STREET, SUITE 101 OTTAWA ON K2P 1C3 | E | 70.60 | <u>15</u> |
| LES FRERES PROULX BROTHERS INCORPORATED | 141 Catherine suite 101 Ottawa ON K2P 1C3 | E | 70.60 | <u>15</u> |
| MACLEAN AND ASSOCIATES INC. | 141 CATHERINE STREET OTTAWA ON K2P 1C3 | E | 70.60 | <u>15</u> |
| Golder Associates Ltd | 141 Catherine St Ottawa ON K2P1C3 | E | 70.60 | <u>15</u> |

| | | | | |
|--|--|-----|-------|---------------------------|
| GVT. OF CANADA-NATIONAL MUSEUM OF | NATURAL SCIENCES, 491 BANK ST. C/O P.W.C. 140 PROMENADE DU PORTAGE OTTAWA ON K2P 1Z2 | WNW | 75.96 | <u>18</u> |
| GVT. OF CANADA-NATIONAL MUSEUM OF 17-236 | NATURAL SCIENCES, 491 BANK ST. C/O P.W.C. 140 PROMENADE DU PORTAGE OTTAWA ON K2P 1Z2 | WNW | 75.96 | <u>18</u> |
| NATIONAL MUSEUMS OF CAN (OUT OF BUSINESS) | NATIONAL MUSEUM OF NATURAL SCIENCES 491 BANK STREET OTTAWA ON K2P 1Z2 | WNW | 75.96 | <u>18</u> |
| Argyle Associates | 239 Argyle Street Ottawa ON K2P 1B8 | N | 84.43 | <u>24</u> |
| Argyle Associates | 239 Argyle Street Ottawa ON K2P 1B8 | N | 84.43 | <u>24</u> |
| Argyle Associates | 239 Argyle Street Ottawa ON K2P 1B8 | N | 84.43 | <u>24</u> |
| Argyle Associates | 239 Argyle Street Ottawa ON K2P 1B8 | N | 84.43 | <u>24</u> |
| Argyle Associates | 239 Argyle Street Ottawa ON K2P 1B8 | N | 84.43 | <u>24</u> |
| Argyle Associates | 239 Argyle Street Ottawa ON K2P 1B8 | N | 84.43 | <u>24</u> |
| Argyle Associates | 239 Argyle Street Ottawa ON | N | 84.43 | <u>24</u> |
| PBC Delvelopment and Construction Management Group | 485 Bank St Ottawa ON K2P 1Z2 | WNW | 91.53 | <u>28</u> |
| PBC Development and Construction Management Group | 485 Bank St, Suite 205 Ottawa ON K2P 1Z2 | WNW | 91.53 | <u>28</u> |

| | | | | |
|---|--|-----|--------|--------------------|
| PBC Development & Construction Management Group Inc | 485 Bank Street Suite 205 Ottawa ON K2P 1Z2 | WNW | 91.53 | 28 |
| BOOTS AND BOARDS | 499 BANK STREET OTTAWA ON K2P 1Z2 | WNW | 103.87 | 36 |
| BOOTS AND BOARDS 06-357 | 499 BANK STREET OTTAWA ON K2P 1Z2 | WNW | 103.87 | 36 |
| OTTAWA CURLING CLUB LTD. | 440 O'CONNOR ST. OTTAWA ON K2P 1W4 | ENE | 117.78 | 47 |
| OTTAWA CURLING CLUB LTD. | 440 O'CONNOR STREET 440 O'CONNOR ST. OTTAWA ON K2P 1W4 | ENE | 117.78 | 47 |
| OTTAWA CURLING CLUB LTD. 29-279 | 440 O'CONNOR ST. OTTAWA ON K2P 1W4 | ENE | 117.78 | 47 |
| OTTAWA CURLING CLUB LIMITED | 440 O'CONNOR STREET OTTAWA ON K2P 1W4 | ENE | 117.78 | 47 |
| MCLEOD RETIREMENT HOME | 330 McLeod St Ottawa ON K2P 2C5 | NNW | 141.60 | 63 |
| Ottawa-Carleton District School Board | Glashan PS 28 Arlington Ave. Ottawa ON K2P 1C2 | WSW | 149.71 | 74 |
| Ottawa-Carleton District School Board | 28 Arlington Avenue Ottawa ON K2P 1C2 | WSW | 149.71 | 74 |
| Ottawa-Carleton District School Board | 28 Arlington Avenue Ottawa ON K2P 1C2 | WSW | 149.71 | 74 |
| Ottawa-Carleton District School Board | 28 Arlington Avenue Ottawa ON K2P 1C2 | WSW | 149.71 | 74 |

| | | | | |
|---|---|-----|--------|--------------------|
| Ottawa-Carleton District School Board | 28 Arlington Avenue Ottawa ON K2P 1C2 | WSW | 149.71 | 74 |
| Ottawa-Carleton District School Board | 28 Arlington Avenue Ottawa ON | WSW | 149.71 | 74 |
| Ottawa-Carleton District School Board | 28 Arlington Avenue Ottawa ON K2P 1C2 | WSW | 149.71 | 74 |
| Ottawa-Carleton District School Board | 28 Arlington Avenue Ottawa ON K2P 1C2 | WSW | 149.71 | 74 |
| Ottawa-Carleton District School Board | 28 Arlington Avenue Ottawa ON K2P 1C2 | WSW | 149.71 | 74 |
| Ottawa-Carleton District School Board Health & Safety | 28 Arlington Avenue Ottawa ON K2P 1C2 | WSW | 149.71 | 74 |
| Ottawa-Carleton District School Board Health & Safety | 28 Arlington Avenue Ottawa ON K2P 1C2 | WSW | 149.71 | 74 |
| Ottawa-Carleton District School Board Health & Safety | 28 Arlington Avenue Ottawa ON K2P 1C2 | WSW | 149.71 | 74 |
| Ottawa-Carleton District School Board Health & Safety | 28 Arlington Avenue Ottawa ON K2P 1C2 | WSW | 149.71 | 74 |
| CANADIAN MEDICAL LABORATORIES | 340 MCLEOD STREET, LOWER LEVEL OTTAWA ON K2D 1A4 | NNW | 151.91 | 77 |
| KOPP LABORATORIES LIMITED | 340 MCLEOD, SUITE B2 OTTAWA ON K2P 1A4 | NNW | 151.91 | 77 |
| KOPP LABORATORIES LIM (OUT OF BUSINESS) | 340 MCLEOD, SUITE B2 OTTAWA ON K2P 1A4 | NNW | 151.91 | 77 |
| KOPP LABORATORIES LIMITED 23-100 | 340 MCLEOD, SUITE B2 OTTAWA ON K2P 1A4 | NNW | 151.91 | 77 |

| | | | | |
|----------------------------------|--|-----|--------|--------------------|
| CML HEALTHCARE INC. | 340 MCLEOD STREET, LOWER LEVEL OTTAWA ON | NNW | 151.91 | 77 |
| Toth Equity Limited | 340 McLeod St. Ottawa ON K2P 1A4 | NNW | 151.91 | 77 |
| Toth Equity Limited | 340 McLeod St. Ottawa ON K2P 1A4 | NNW | 151.91 | 77 |
| Demo Plus | 340 McLeod Ottawa ON K2P 1A4 | NNW | 151.91 | 77 |
| TOMMY & LEFEBVRE INC. | 464 BANK ST. OTTAWA ON K2P 1Z3 | WNW | 161.55 | 84 |
| TOMMY & LEFEBVRE INC. 37- 488 | 464 BANK ST. OTTAWA ON K2P 1Z3 | WNW | 161.55 | 84 |
| TOMMY & LEFEBVRE INCORPORATED | 464 BANK STREET OTTAWA ON K2P 1Z3 | WNW | 161.55 | 84 |
| TOMMY & LEFEBVRE INCORPORATED | 464 BANK STREET OTTAWA ON K2P 1Z3 | WNW | 161.55 | 84 |
| TOMMY & LEFEBVRE INCORPORATED | 464 BANK STREET OTTAWA ON K2P 1Z3 | WNW | 161.55 | 84 |
| TOMMY & LEFEBVRE INCORPORATED | 464 BANK STREET OTTAWA ON K2P 1Z3 | WNW | 161.55 | 84 |
| TOMMY & LEFEBVRE INCORPORATED | 464 BANK STREET OTTAWA ON K2P 1Z3 | WNW | 161.55 | 84 |
| TOMMY & LEFEBVRE INCORPORATED | 464 BANK STREET OTTAWA ON | WNW | 161.55 | 84 |

| | | | | |
|----------------------------------|--|-----|--------|----------------------------|
| TOMMY & LEFEBVRE INCORPORATED | 464 BANK STREET OTTAWA ON K2P 1Z3 | WNW | 161.55 | <u>84</u> |
| TOMMY & LEFEBVRE INCORPORATED | 464 BANK STREET OTTAWA ON K2P 1Z3 | WNW | 161.55 | <u>84</u> |
| Tomlinson Environmental | 464 Bank Str Ottawa ON K2P 1Z3 | WNW | 161.55 | <u>84</u> |
| Ashcroft Homes | 320 McLeod Street Ottawa ON K2P 1A3 | N | 181.33 | <u>93</u> |
| Quantum Murray LP | 453 Bank Street Ottawa ON K2P 1Y9 | NW | 183.44 | <u>94</u> |
| YMCA | 180 Argyle street ottawa ON K2P 1B7 | ENE | 195.84 | <u>106</u> |
| YMCA | 180 Argyle street ottawa ON K2P 1B7 | ENE | 195.84 | <u>106</u> |
| YMCA/YWCA | 180 ARGYLE ST OTTAWA ON K2P1B7 | ENE | 195.84 | <u>106</u> |
| YMCA/YWCA | 180 ARGYLE ST OTTAWA ON K2P1B7 | ENE | 195.84 | <u>106</u> |
| Ben Gunter Pharmacy Inc. | 455 BANK STREET OTTAWA ON K2P 1Y9 | NW | 205.63 | <u>112</u> |
| Ben Gunter Pharmacy Inc. | 455 BANK STREET OTTAWA ON K2P 1Y9 | NW | 205.63 | <u>112</u> |
| Ben Gunter Pharmacy Inc. | 455 BANK STREET OTTAWA ON K2P 1Y9 | NW | 205.63 | <u>112</u> |
| Ben Gunter Pharmacy Inc. | 455 BANK STREET OTTAWA ON K2P 1Y9 | NW | 205.63 | <u>112</u> |

| | | | | |
|--------------------------------------|---|-----|--------|---------------------|
| Ben Gunter Pharmacy Inc. | 455 BANK STREET OTTAWA ON K2P 1Y9 | NW | 205.63 | 112 |
| Ben Gunter Pharmacy Inc. | 455 BANK STREET OTTAWA ON K2P 1Y9 | NW | 205.63 | 112 |
| VICTORIA MUSEUM | CORNER OF MCLEOD AND O'CONNER STREET BOILER ROOM OTTAWA ON K1P6P4 | NNE | 219.87 | 121 |
| GVT. OF CANADIAN NATIONAL MUSEUMS | CORNER OF MCLEOD AND O'CONNER STREET VICTORIA MUSEUM OTTAWA, ON K1P6P4 | NNE | 219.87 | 121 |
| HULSE AND PLAYFAIR LIMITED | 315 MCLEOD STREET OTTAWA ON K2P 1A2 | N | 228.13 | 125 |
| HULSE AND PLAYFAIR LIMITED | 315 MCLEOD STREET OTTAWA ON K2P 1A2 | N | 228.13 | 125 |
| HULSE AND PLAYFAIR LIMITED 44-226 | 315 MCLEOD STREET OTTAWA ON K2P 1A2 | N | 228.13 | 125 |
| HULSE, PLAYFAIR & MCGARRY INC. | 315 MCLEOD STREET OTTAWA ON K2P 1A2 | N | 228.13 | 125 |
| HULSE, PLAYFAIR & MCGARRY INC. | 315 MCLEOD STREET OTTAWA ON | N | 228.13 | 125 |
| HULSE, PLAYFAIR & MCGARRY INC. | 315 MCLEOD STREET OTTAWA ON K2P 1A2 | N | 228.13 | 125 |
| HULSE, PLAYFAIR & MCGARRY INC. | 315 MCLEOD STREET OTTAWA ON K2P 1A2 | N | 228.13 | 125 |
| HULSE, PLAYFAIR & MCGARRY INC. | 315 MCLEOD STREET OTTAWA ON K2P 1A2 | N | 228.13 | 125 |

| | | | | |
|--------------------------------|--|-----|--------|---------------------|
| HULSE, PLAYFAIR & MCGARRY INC. | 315 MCLEOD STREET OTTAWA ON K2P 1A2 | N | 228.13 | 125 |
| Hulse, Playfair & McGarry | 315 McLeod Street Ottawa ON K2P 1A2 | N | 228.13 | 125 |
| Hulse, Playfair & McGarry | 315 McLeod Street Ottawa ON K2P 1A2 | N | 228.13 | 125 |
| Hulse, Playfair & McGarry | 315 McLeod Street Ottawa ON K2P 1A2 | N | 228.13 | 125 |
| Hulse, Playfair & McGarry | 315 McLeod Street Ottawa ON K2P 1A2 | N | 228.13 | 125 |
| Hulse, Playfair & McGarry | 315 McLeod Street Ottawa ON K2P 1A2 | N | 228.13 | 125 |
| Hulse, Playfair & McGarry | 315 McLeod Street Ottawa ON K2P 1A2 | N | 228.13 | 125 |
| Hulse, Playfair & McGarry | 315 McLeod Street Ottawa ON K2P 1A2 | N | 228.13 | 125 |
| Hulse, Playfair & McGarry | 315 McLeod Street Ottawa ON K2P 1A2 | N | 228.13 | 125 |
| Mac's Convenience Stores Inc. | 450 Bank Street Ottawa ON K2P1Z1 | WNW | 229.36 | 127 |
| Mac's Convenience Stores Inc. | 450 Bank st Ottawa ON K2P 1Z1 | WNW | 229.36 | 127 |
| Mac's Convenience Stores Inc. | 450 Bank st Ottawa ON K2P 1Z1 | WNW | 229.36 | 127 |
| Metcalf Realty | 150 Isabella Street Ottawa ON K1S 5H3 | ESE | 231.28 | 131 |

| | | | | |
|---|---|-----|--------|---------------------|
| Capital Endodontics | 150 Isabella Street suite 100 Ottawa ON K1S 1V7 | ESE | 231.28 | 131 |
| Capital Endodontics | 150 Isabella Street suite 100 Ottawa ON K1S 1V7 | ESE | 231.28 | 131 |
| Elevation Elevator Inc. | 150 Isabella Street Ottawa ON K1S 5H3 | ESE | 231.28 | 131 |
| CANADA BORDER SERVICES AGENCY | 150 ISABELLA 7 TH FLOOR # 7029 OTTAWA ON K1A 0L8 | ESE | 231.28 | 131 |
| Capital Endodontics | 150 Isabella Street suite 100 Ottawa ON K1S 1V7 | ESE | 231.28 | 131 |
| Metcalf Realty Company Limited | 150 Isabella Steet Ottawa ON K1S 1V7 | ESE | 231.28 | 131 |
| Elevation Elevator Inc. | 150 Isabella Street Ottawa ON K1S 5H3 | ESE | 231.28 | 131 |
| Metcalf Realty Company Limited | 150 Isabella Steet Ottawa ON K1S 1V7 | ESE | 231.28 | 131 |
| Metcalf Realty Company Limited | 150 Isabella Steet Ottawa ON | ESE | 231.28 | 131 |
| CANADA BORDER SERVICES AGENCY | 150 ISABELLA 7 TH FLOOR # 7029 OTTAWA ON K1S 5P7 | ESE | 231.28 | 131 |
| CANADA BORDER SERVICES AGENCY | 150 ISABELLA 7 TH FLOOR # 7029 OTTAWA ON K1S 5P7 | ESE | 231.28 | 131 |
| METCALFE REALTY COMPANY LIMITED | 460 O'CONNOR STREET OTTAWA ON K1S 5N3 | ESE | 231.49 | 132 |
| METCALFE REALTY COMPANY LIMITED 26-615 | 460 O'CONNOR ST. C/O 130 ALBERT ST. STE 210 OTTAWA ON K1S 5H3 | ESE | 231.49 | 132 |

| | | | | |
|----------------------------------|--|-----|--------|---------------------|
| METCALFE REALTY COMPANY LIMITED | 460 O'CONNOR STREET OTTAWA ON K1S 5N3 | ESE | 231.49 | 132 |
| METCALFE REALTY COMPANY LIMITED | 460 O'CONNOR STREET OTTAWA ON K1S 5H3 | ESE | 231.49 | 132 |
| Centertown Citizens Ottawa Corp. | 160 Argyle Avenue Ottawa ON K2P 0N2 | ENE | 244.00 | 144 |
| Axle Automotive Inc. | 410 Gladstone Ave. Ottawa ON K2P 0Z1 | WNW | 248.18 | 151 |
| Axle Automotive Inc. | 410 Gladstone Ave. Ottawa ON K2P 0Z1 | WNW | 248.18 | 151 |
| Axle Automotive Inc. | 410 Gladstone Ave. Ottawa ON K2P 0Z1 | WNW | 248.18 | 151 |
| Axle Automotive Inc. | 410 Gladstone Ave. Ottawa ON K2P 0Z1 | WNW | 248.18 | 151 |
| Axle Automotive Inc. | 410 Gladstone Ave. Ottawa ON K2P 0Z1 | WNW | 248.18 | 151 |
| Axle Automotive Inc. | 410 Gladstone Ave. Ottawa ON K2P 0Z1 | WNW | 248.18 | 151 |
| Axle Automotive Inc. | 410 Gladstone Ave. Ottawa ON | WNW | 248.18 | 151 |
| Axle Automotive Inc. | 410 Gladstone Ave. Ottawa ON K2P 0Z1 | WNW | 248.18 | 151 |
| Axle Automotive Inc. | 410 Gladstone Ave. Ottawa ON K2P 0Z1 | WNW | 248.18 | 151 |
| Axle Automotive Inc. | 410 Gladstone Ave. Ottawa ON K2P 0Z1 | WNW | 248.18 | 151 |

| | | | | |
|----------------------|---|-----|--------|---------------------|
| Axle Automotive Inc. | 410 Gladstone Ave. Ottawa ON K2P OZ1 | WNW | 248.18 | 151 |
| Axle Automotive Inc. | 410 Gladstone Ave. Ottawa ON K2P OZ1 | WNW | 248.18 | 151 |
| Axle Automotive Inc. | 410 Gladstone Ave. Ottawa ON K2P OZ1 | WNW | 248.18 | 151 |

HINC - TSSA Historic Incidents

A search of the HINC database, dated 2006-June 2009* has found that there are 3 HINC site(s) within approximately 0.25 kilometers of the project property.

| <u>Equal/Higher Elevation</u> | <u>Address</u> | <u>Direction</u> | <u>Distance (m)</u> | <u>Map Key</u> |
|--------------------------------------|--|-------------------------|----------------------------|-----------------------|
| | INTERSECTION OF BANK STREET & CATHERINE STREET OTTAWA ON | SSW | 116.15 | 44 |

| <u>Lower Elevation</u> | <u>Address</u> | <u>Direction</u> | <u>Distance (m)</u> | <u>Map Key</u> |
|-------------------------------|---|-------------------------|----------------------------|-----------------------|
| | 141 CATHERINE STREET OTTAWA ON K2P 1C3 | E | 70.60 | 15 |
| | 464 BANK STREET OTTAWA ON K2P 1Z3 | WNW | 161.55 | 84 |

INC - Fuel Oil Spills and Leaks

A search of the INC database, dated 31 Oct, 2023 has found that there are 2 INC site(s) within approximately 0.25 kilometers of the project property.

| <u>Equal/Higher Elevation</u> | <u>Address</u> | <u>Direction</u> | <u>Distance (m)</u> | <u>Map Key</u> |
|--------------------------------------|--------------------------------|-------------------------|----------------------------|-----------------------|
| | 203 CATHERINE ST, OTTAWA ON | SE | 39.19 | 6 |

| <u>Lower Elevation</u> | <u>Address</u> | <u>Direction</u> | <u>Distance (m)</u> | <u>Map Key</u> |
|-------------------------------|-------------------------------|-------------------------|----------------------------|-----------------------|
| | 180 Argyle Road, Ottawa ON | ENE | 195.84 | 106 |

PES - Pesticide Register

A search of the PES database, dated Oct 2011- Dec 31, 2023 has found that there are 4 PES site(s) within approximately 0.25 kilometers of the project property.

| <u>Lower Elevation</u> | <u>Address</u> | <u>Direction</u> | <u>Distance (m)</u> | <u>Map Key</u> |
|--|-------------------------------------|-------------------------|----------------------------|-----------------------|
| BEN GUNTER PHARMACY INC | 455 BANK ST #1 OTTAWA ON K2P1Y9 | NW | 205.63 | 112 |
| BEN GUNTER PHARMACY INC O/A SHOPPERS DRUG MART #1248 | 455 BANK ST #1 OTTAWA ON K2P1Y9 | NW | 205.63 | 112 |
| BEN GUNTER PHARMACY INC | 455 BANK ST #1 OTTAWA ON K2P 1Y9 | NW | 205.63 | 112 |
| 827219 ONTARIO LIMITED O/A BYTOWN PEST CONTROL | 450 BANK ST OTTAWA ON K2P1Z1 | WNW | 229.36 | 127 |

PINC - Pipeline Incidents

A search of the PINC database, dated Feb 28, 2021 has found that there are 2 PINC site(s) within approximately 0.25 kilometers of the project property.

| <u>Lower Elevation</u> | <u>Address</u> | <u>Direction</u> | <u>Distance (m)</u> | <u>Map Key</u> |
|-------------------------------|--|-------------------------|----------------------------|-----------------------|
| ENBRIDGE GAS INC | 488 BANK ST,,OTTAWA,ON,K2P 1Z4, CA ON | W | 104.17 | 37 |
| MILLER MCCONNELL SIGNS | 285 MCLEOD ST,,OTTAWA,ON,K2P 1A1,CA ON | NNE | 248.32 | 152 |

PRT - Private and Retail Fuel Storage Tanks

A search of the PRT database, dated 1989-1996* has found that there are 3 PRT site(s) within approximately 0.25 kilometers of the project property.

| <u>Equal/Higher Elevation</u> | <u>Address</u> | <u>Direction</u> | <u>Distance (m)</u> | <u>Map Key</u> |
|--------------------------------------|----------------------------------|-------------------------|----------------------------|-----------------------|
| MACEWEN PETROLEUM INC | 512 BANK ST OTTAWA ON K2P 1Z6 | SW | 112.78 | 40 |

| <u>Equal/Higher Elevation</u> | <u>Address</u> | <u>Direction</u> | <u>Distance (m)</u> | <u>Map Key</u> |
|-------------------------------|----------------------------------|------------------|---------------------|--------------------|
| MACEWEN PETROLEUM INC | 512A BANK ST OTTAWA ON K2P1Z6 | SW | 112.78 | 40 |

| <u>Lower Elevation</u> | <u>Address</u> | <u>Direction</u> | <u>Distance (m)</u> | <u>Map Key</u> |
|------------------------|---------------------------------|------------------|---------------------|---------------------|
| BANK STREET ESSO | 450 BANK ST OTTAWA ON K2P1Z1 | WNW | 229.36 | 127 |

RSC - Record of Site Condition

A search of the RSC database, dated 1997-Sept 2001, Oct 2004-Nov 2023 has found that there are 6 RSC site(s) within approximately 0.25 kilometers of the project property.

| <u>Equal/Higher Elevation</u> | <u>Address</u> | <u>Direction</u> | <u>Distance (m)</u> | <u>Map Key</u> |
|-------------------------------|--|------------------|---------------------|-------------------|
| SOBA OTTAWA INC. | 203 CATHERINE STREET, OTTAWA, ON K2P 1C3 Ottawa ON | SE | 39.19 | 6 |

| <u>Lower Elevation</u> | <u>Address</u> | <u>Direction</u> | <u>Distance (m)</u> | <u>Map Key</u> |
|------------------------|--|------------------|---------------------|--------------------|
| Mr. Milad Ladany | 37 FLORA ST, OTTAWA, ON, K2P 1A7 OTTAWA ON K2P 1A7 | WNW | 149.91 | 75 |

| | | | | |
|-----------------------------------|---|-----|--------|--------------------|
| URBAN CAPITAL (CENTRAL 3) INC. | 340 MCLEOD STREET, OTTAWA, ON K2P 1A4 Ottawa ON | NNW | 151.91 | 77 |
|-----------------------------------|---|-----|--------|--------------------|

| | | | | |
|--|--|---|--------|--------------------|
| | 400 McLeod Street Ottawa ON K2P 1A6 | W | 174.44 | 91 |
|--|--|---|--------|--------------------|

| | | | | |
|--------------------------------|--|----|--------|---------------------|
| Urban Capital (Gladstone) Inc. | 453 Bank Street, Ottawa, Ontario, K2P 1Y9, and 343 McLeod Street, Ottawa, Ontari ON | NW | 191.30 | 101 |
|--------------------------------|--|----|--------|---------------------|

| | | | | |
|------------------------|---|-----|--------|---------------------|
| MCLEOD PROPERTIES INC. | 283 MCLEOD STREET, OTTAWA, ON K2P 1A1, 285 MCLEOD STREET, OTTAWA, ON K2P 1A1 Ottawa ON | NNE | 248.32 | 152 |
|------------------------|---|-----|--------|---------------------|

RST - Retail Fuel Storage Tanks

A search of the RST database, dated 1999-Oct 31, 2023 has found that there are 7 RST site(s) within approximately 0.25 kilometers of the project property.

| <u>Equal/Higher Elevation</u> | <u>Address</u> | <u>Direction</u> | <u>Distance (m)</u> | <u>Map Key</u> |
|--------------------------------------|--|-------------------------|----------------------------|---------------------------|
| UPI INC | 140 RUE STE-CATHERINE OTTAWA ON K0C 2B0 | ESE | 93.47 | <u>30</u> |
| MACEWEN PETROLEUM INC | 512 BANK ST OTTAWA ON K2P1Z6 | SW | 112.78 | <u>40</u> |
| MACEWEN PETROLEUM INC | 512 BANK ST OTTAWA ON K2P 1Z6 | SW | 112.78 | <u>40</u> |
| MACEWEN PETROLIUM | 520 BANK OTTAWA ON K1S 3T3 | SW | 112.78 | <u>40</u> |
| MACEWEN PETROLEUM INC | 512A BANK ST OTTAWA ON K2P1Z6 | SW | 112.78 | <u>40</u> |
| MACEWEN PETROLEUM INC | 512 BANK ST OTTAWA ON K2P1Z6 | SW | 112.78 | <u>40</u> |

| <u>Lower Elevation</u> | <u>Address</u> | <u>Direction</u> | <u>Distance (m)</u> | <u>Map Key</u> |
|-------------------------------|----------------------------------|-------------------------|----------------------------|----------------------------|
| BANK ST ESSO | 450 BANK ST OTTAWA ON K2P 1Z1 | WNW | 229.36 | <u>127</u> |

SCT - Scott's Manufacturing Directory

A search of the SCT database, dated 1992-Mar 2011* has found that there are 30 SCT site(s) within approximately 0.25 kilometers of the project property.

| <u>Equal/Higher Elevation</u> | <u>Address</u> | <u>Direction</u> | <u>Distance (m)</u> | <u>Map Key</u> |
|--------------------------------------|--|-------------------------|----------------------------|---------------------------|
| RealDecoy Inc. | 205 Catherine St Unit 1 Ottawa ON K2P 1C3 | S | 55.54 | <u>12</u> |

| <u>Equal/Higher Elevation</u> | <u>Address</u> | <u>Direction</u> | <u>Distance (m)</u> | <u>Map Key</u> |
|--------------------------------------|--|-------------------------|----------------------------|----------------------------|
| 2M Laser Supply Inc. | 153 Catherine St Ottawa ON K2P 1C3 | ESE | 74.67 | <u>16</u> |
| Appraisal Institute of Canada | 200 Catherine St Suite 403 Ottawa ON K2P 2K9 | SSE | 83.71 | <u>23</u> |
| PRINTING HOUSE LTD THE | 523 BANK ST OTTAWA ON K2P 1Z5 | SW | 88.80 | <u>25</u> |
| THE CANADA CHINA NEWS | 240 CATHERINE ST SUITE 201 OTTAWA ON K2P 2G8 | SW | 187.12 | <u>98</u> |
| THE PRINTING HOUSE LTD | 240 CATHERINE ST SUITE 105 OTTAWA ON K2P 2G8 | SW | 187.12 | <u>98</u> |
| THE PRINTING HOUSE LTD. | 240 Catherine St Suite 105 Ottawa ON K2P 2G8 | SW | 187.12 | <u>98</u> |
| Corporate Express Office | 240 rue Catherine Suite 103 Ottawa ON K2P 2G8 | SW | 187.12 | <u>98</u> |
| Northcode Inc. | 200 Isabella St Suite 300 Ottawa ON K1S 1V7 | SSE | 194.36 | <u>104</u> |
| ACE/Security Laminates Inc. | 200 Isabella St Suite 500 Ottawa ON K1S 1V7 | SSE | 194.36 | <u>104</u> |
| Ace/Security Laminates, Inc. | 200 Isabella St Suite 500 Ottawa ON K1S 1V7 | SSE | 194.36 | <u>104</u> |
| Ace/Security Laminate | 200 Isabella St Suite 500 Ottawa ON K1S 1V7 | SSE | 194.36 | <u>104</u> |
| ACE/SECURITY FILM | 200 Isabella St Suite 501 Ottawa ON K1S 1V7 | SSE | 194.36 | <u>104</u> |

| <u>Equal/Higher Elevation</u> | <u>Address</u> | <u>Direction</u> | <u>Distance (m)</u> | <u>Map Key</u> |
|--------------------------------------|--|-------------------------|----------------------------|-----------------------|
| W C EDWARDS CO LTD. | 200 ISABELLA ST UNIT 503 OTTAWA ON K1S 1V7 | SSE | 194.36 | 104 |
| ACE/CLEARDEFENSE CANADA INC. | 200 ISABELLA ST SUITE 501 OTTAWA ON K1S 1V7 | SSE | 194.36 | 104 |
| Clocktower Brewpub | 575 Bank St Ottawa ON K1S 5L7 | SSE | 236.89 | 136 |
| | | | | |
| <u>Lower Elevation</u> | <u>Address</u> | <u>Direction</u> | <u>Distance (m)</u> | <u>Map Key</u> |
| StorageQuest Inc. | 226 Argyle Ave Ottawa ON K2P 1B9 | ENE | 79.97 | 21 |
| CWLC/LBEC | 226 Argyle Ave Ottawa ON K2P 1B9 | ENE | 79.97 | 21 |
| St. Joseph Media Ottawa Group | 226 Argyle Ave Ottawa ON K2P 1B9 | ENE | 79.97 | 21 |
| Capital Publishers - Div. of | 226 Argyle Ave Ottawa ON K2P 1B9 | ENE | 79.97 | 21 |
| Where - Ottawa Hull | 226 Argyle Ave Ottawa ON K2P 1B9 | ENE | 79.97 | 21 |
| WHERE | 226 Argyle Ave Ottawa ON K2P 1B9 | ENE | 79.97 | 21 |
| CAPITAL PUBLISHERS | 226 Argyle Ave Ottawa ON K2P 1B9 | ENE | 79.97 | 21 |
| CWG Footcare Inc. | 485 Bank St Suite 209 Ottawa ON K2P 1Z2 | WNW | 91.53 | 28 |

| | | | | |
|-------------------------------|---|-----|--------|---------------------|
| CUDDLE DOWN PRODUCTS LTD | 340 GLADSTONE AVE OTTAWA ON K2P 0Y8 | NNW | 230.03 | 129 |
| Advanced Coatings | 150 Isabella St Suite 1200 Ottawa ON K1S 1V7 | ESE | 231.28 | 131 |
| ZIM Corporation | 150 Isabella St Unit 150 Ottawa ON K1S 1V7 | ESE | 231.28 | 131 |
| Exclaimer | 150 Isabella St suite 210 Ottawa ON K1S 5P7 | ESE | 231.28 | 131 |
| Appraisal Institute of Canada | 150 Isabella St Suite 203 Ottawa ON K1S 5P7 | ESE | 231.28 | 131 |
| Axle Automotive Inc. | 410 Gladstone Ave Ottawa ON K2P 0Z1 | WNW | 248.18 | 151 |

SPL - Ontario Spills

A search of the SPL database, dated 1988-Nov 2022; Jan 2023 has found that there are 24 SPL site(s) within approximately 0.25 kilometers of the project property.

| <u>Equal/Higher Elevation</u> | <u>Address</u> | <u>Direction</u> | <u>Distance (m)</u> | <u>Map Key</u> |
|--|---|-------------------------|----------------------------|-----------------------|
| Jean Daoust Construction Inc.; Soba Ottawa Inc. | 203 Catherine st Ottawa ON K2P 1C3 | SE | 39.19 | 6 |
| MACEWEN FUELS | 512 BANK STREET SERVICE STATION OTTAWA CITY ON K2P 1Z6 | SW | 112.78 | 40 |
| MACEWEN FUELS | 512 A BANK STREET SERVICE STATION CUMBERLAND TOWNSHIP ON K2P 1Z6 | SW | 112.78 | 40 |
| MACEWEN FUELS | 512 A BANK STREET SERVICE STATION OTTAWA CITY ON K2P 1Z6 | SW | 112.78 | 40 |

| <u>Equal/Higher Elevation</u> | <u>Address</u> | <u>Direction</u> | <u>Distance (m)</u> | <u>Map Key</u> |
|--------------------------------------|---|-------------------------|----------------------------|----------------------------|
| Bell manhole<UNOFFICIAL> | on Bank St, 10 ft N of Catherine St Ottawa ON | SSW | 116.15 | <u>44</u> |
| OTTAWA-CARLETON TRANSPORT | BANK ST, NORTHBOUND AT CORNER OF CATHERINE ST OTTAWA CITY ON | SSW | 116.15 | <u>44</u> |
| | Bank St & Catherine St, Ottawa OTTAWA ON | SSW | 116.15 | <u>44</u> |
| | Banks St and Chamberlain Ave Ottawa ON | S | 204.91 | <u>111</u> |
| OTTAWA TRANSIT | BANKS & ISABELLA STREETS BUS OTTAWA ON | S | 204.91 | <u>111</u> |
| <u>Lower Elevation</u> | <u>Address</u> | <u>Direction</u> | <u>Distance (m)</u> | <u>Map Key</u> |
| | Parking lot beside 141 Catherine Street Ottawa ON K2P 1C3 | E | 70.60 | <u>15</u> |
| Go Pro Restoration Inc. | 219 and 229 Argyle Ave Ottawa ON K2P 1B8 | NNE | 99.76 | <u>31</u> |
| Enbridge Gas Distribution Inc. | 488 Bank Street Ottawa ON | W | 104.17 | <u>37</u> |
| PETRO-CANADA | 488 BANK ST. (EUROPEAN GLASS & PAINT) TANK TRUCK (CARGO) OTTAWA CITY ON K2P 1Z4 | W | 104.17 | <u>37</u> |
| | 502 Bank Street Ottawa ON K2P 1Z4 | WSW | 116.02 | <u>43</u> |
| | 17 Arlington St. Ottawa ON K2P 1C1 | WSW | 131.07 | <u>57</u> |

| | | | | |
|--|---|-----|--------|---------------------|
| | Ottawa ON | ENE | 148.19 | 70 |
| 400 McLeod Street | 400 McLeod St., Ottawa OTTAWA ON | W | 174.44 | 91 |
| The National Capital Region YMCA-YWCA | 180 Argyle Ottawa ON K2P 1B7 | ENE | 195.84 | 106 |
| | North Side of 95 Flora St OTTAWA ON | W | 201.81 | 108 |
| OC Transpo<UNOFFICIAL> | 340 Gladstone Avenue at O'Connor St<UNOFFICIAL> Ottawa ON K2P 0Y8 | NNW | 230.03 | 129 |
| | 150 Isabella St., Ottawa OTTAWA ON | ESE | 231.28 | 131 |
| Tomlinson<UNOFFICIAL> | Kent Street and Catherine Street Ottawa ON | SW | 247.55 | 149 |
| PRIVATE RESIDENCE | 477 KENT STREET FURNACE OIL TANK OTTAWA CITY ON K2P 2B6 | W | 248.17 | 150 |
| | Bank St & Gladstone Ave, Ottawa, ON OTTAWA ON | NW | 248.55 | 154 |

WWIS - Water Well Information System

A search of the WWIS database, dated Mar 31 2023 has found that there are 38 WWIS site(s) within approximately 0.25 kilometers of the project property.

| <u>Equal/Higher Elevation</u> | <u>Address</u> | <u>Direction</u> | <u>Distance (m)</u> | <u>Map Key</u> |
|--------------------------------------|--------------------------------|-------------------------|----------------------------|-----------------------|
| | ON | E | 36.88 | 5 |
| | Well ID: 7404683 | | | |
| | 203 CATHERINE ST. OTTAWA ON | SE | 39.19 | 6 |

| <u>Equal/Higher Elevation</u> | <u>Address</u> | <u>Direction</u> | <u>Distance (m)</u> | <u>Map Key</u> |
|-------------------------------|-----------------------------------|------------------|---------------------|---------------------------|
| | <i>Well ID: 7151895</i> | | | |
| | ON | E | 44.93 | <u>7</u> |
| | <i>Well ID: 7387056</i> | | | |
| | ON | E | 45.54 | <u>8</u> |
| | <i>Well ID: 7404684</i> | | | |
| | 141 CATHERINE ST OTTAWA ON | ESE | 50.65 | <u>10</u> |
| | <i>Well ID: 7272142</i> | | | |
| | 141 CATHERINE ST OTTAWA ON | ESE | 63.03 | <u>13</u> |
| | <i>Well ID: 7272143</i> | | | |
| | 141 CATHERINE ST OTTAWA ON | ESE | 68.25 | <u>14</u> |
| | <i>Well ID: 7272141</i> | | | |
| | ON | ESE | 103.57 | <u>35</u> |
| | <i>Well ID: 7404687</i> | | | |
| | ON | ESE | 106.19 | <u>39</u> |
| | <i>Well ID: 7404688</i> | | | |
| | 512 BANK STREET Ottawa ON | SW | 112.78 | <u>40</u> |
| | <i>Well ID: 7122877</i> | | | |
| | 240 CATHEINE ST OTTAWA ON | SSW | 142.67 | <u>64</u> |
| | <i>Well ID: 7048032</i> | | | |
| | ON | SE | 185.82 | <u>96</u> |
| | <i>Well ID: 7371632</i> | | | |
| <u>Lower Elevation</u> | <u>Address</u> | <u>Direction</u> | <u>Distance (m)</u> | <u>Map Key</u> |
| | 203 CATHERINE STREET Ottawa ON | NW | 24.06 | <u>3</u> |

Well ID: 7149497

| | | | |
|----|-----|-------|---------------------------|
| ON | NNE | 79.28 | <u>19</u> |
|----|-----|-------|---------------------------|

Well ID: 7386165

| | | | |
|----|-----|-------|---------------------------|
| ON | NNE | 82.37 | <u>22</u> |
|----|-----|-------|---------------------------|

Well ID: 7385859

| | | | |
|----|---|--------|---------------------------|
| ON | N | 102.22 | <u>34</u> |
|----|---|--------|---------------------------|

Well ID: 7385860

| | | | |
|---------------------------|---|--------|---------------------------|
| 510 BANKL ST OTTAWA ON | W | 113.19 | <u>41</u> |
|---------------------------|---|--------|---------------------------|

Well ID: 1536050

| | | | |
|----|---|--------|---------------------------|
| ON | N | 113.26 | <u>42</u> |
|----|---|--------|---------------------------|

Well ID: 7385861

| | | | |
|----|-----|--------|---------------------------|
| ON | ESE | 117.59 | <u>46</u> |
|----|-----|--------|---------------------------|

Well ID: 7404686

| | | | |
|----|---|--------|---------------------------|
| ON | N | 120.44 | <u>51</u> |
|----|---|--------|---------------------------|

Well ID: 7385862

| | | | |
|----|---|--------|---------------------------|
| ON | E | 124.83 | <u>54</u> |
|----|---|--------|---------------------------|

Well ID: 7404685

| | | | |
|--------------------------|-----|--------|---------------------------|
| 37 FLORA ST OTTAWA ON | WNW | 139.84 | <u>62</u> |
|--------------------------|-----|--------|---------------------------|

Well ID: 7216269

| | | | |
|--------------------------|-----|--------|---------------------------|
| 37 FLORA ST OTTAWA ON | WNW | 143.34 | <u>66</u> |
|--------------------------|-----|--------|---------------------------|

Well ID: 7216272

| | | | |
|--------------------------|-----|--------|---------------------------|
| 37 FLORA ST OTTAWA ON | WNW | 145.65 | <u>69</u> |
|--------------------------|-----|--------|---------------------------|

Well ID: 7216268

| | | | |
|--------------------------|-----|--------|---------------------------|
| 37 FLORA ST OTTAWA ON | WNW | 148.61 | <u>71</u> |
|--------------------------|-----|--------|---------------------------|

Well ID: 7216270

| | | | |
|--|-----|--------|----------------------------|
| 37 FLORA ST OTTAWA ON <i>Well ID:</i> 7216271 | WNW | 149.91 | <u>75</u> |
| 37 FLORA ST OTTAWA ON <i>Well ID:</i> 7216273 | WNW | 152.58 | <u>78</u> |
| 180 ARGYLE AVENUE Ottawa ON <i>Well ID:</i> 7179491 | ENE | 193.40 | <u>103</u> |
| 180 ARGYLE AVENUE Ottawa ON <i>Well ID:</i> 7179492 | ENE | 193.40 | <u>103</u> |
| ON <i>Well ID:</i> 7385863 | NNW | 202.37 | <u>109</u> |
| 240 CATHERINE STREET Ottawa ON <i>Well ID:</i> 7269212 | SW | 227.81 | <u>124</u> |
| ON <i>Well ID:</i> 7206031 | ENE | 229.09 | <u>126</u> |
| GLADSTONE AVENUE Ottawa ON <i>Well ID:</i> 7222343 | NW | 238.32 | <u>139</u> |
| CATHERINE & KENT ST. OTTAWA ON <i>Well ID:</i> 7215437 | WSW | 240.42 | <u>141</u> |
| 240 CATHERINE STREET OTTAWA ON <i>Well ID:</i> 7269210 | SW | 241.66 | <u>142</u> |
| ON <i>Well ID:</i> 7400354 | WSW | 243.42 | <u>143</u> |
| KENT ST Ottawa ON <i>Well ID:</i> 7344657 | SW | 247.05 | <u>148</u> |
| 240 CATHERINE STREET Ottawa ON | SW | 249.82 | <u>155</u> |

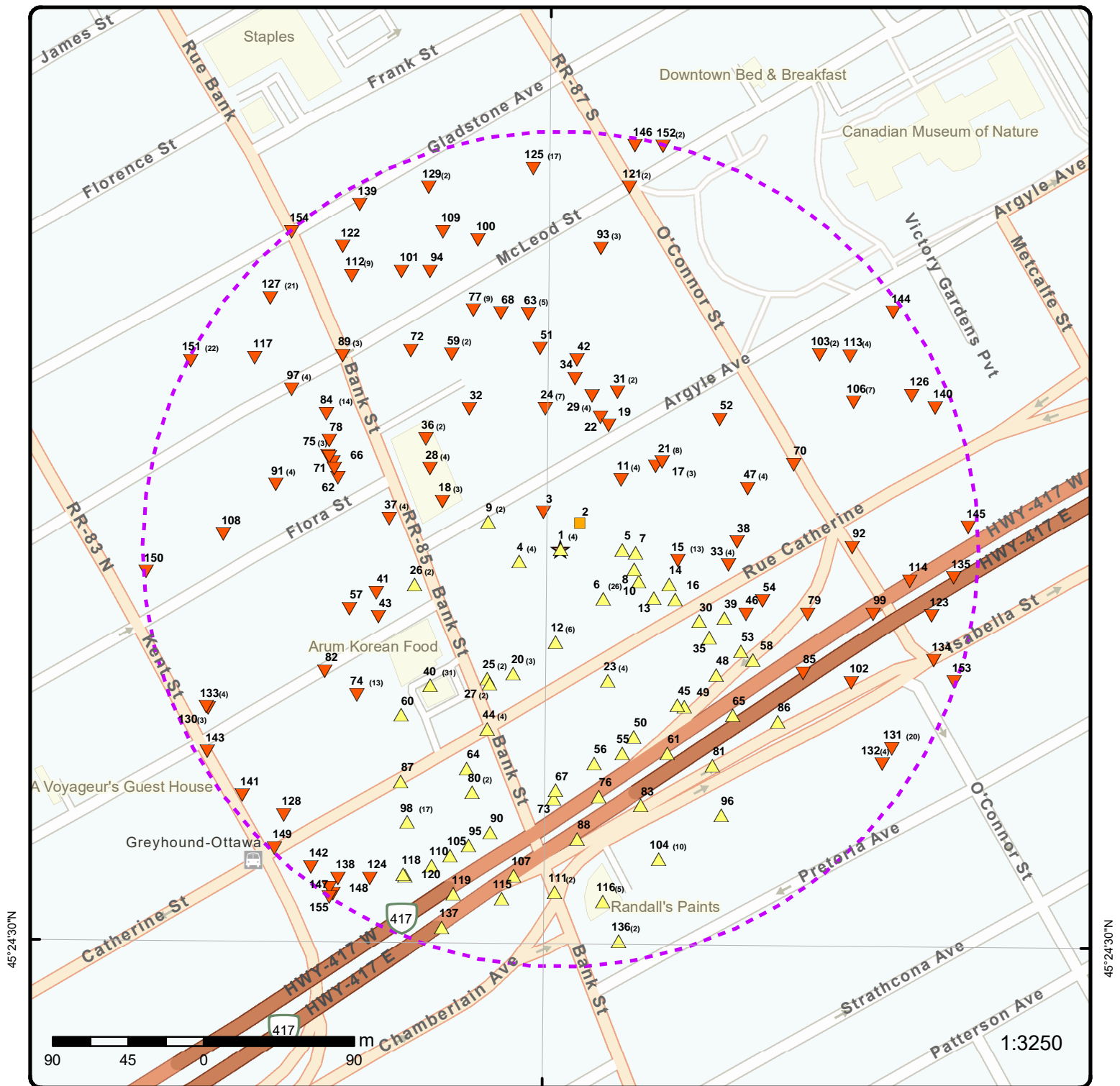

Map: 0.25 Kilometer Radius

Order Number: 24022100670

Address: 254 Argyle Avenue, Ottawa, ON



- | | | | |
|-------------------------------------|------------------------------------|--------------------|------------------------|
| ★ Project Property | Freeways; Highways | Beach | Shopping & Sports Area |
| ⬢ Buffer Outline | Traffic Circle; Ramp | Airport | University/College |
| ▲ Eris Sites with Higher Elevation | Major Arterial; Minor Arterial | Industrial Area | Cemetery; Golf Course |
| ■ Eris Sites with Same Elevation | Local Road | Military Base | Park (National) |
| ▼ Eris Sites with Lower Elevation | Service Road; Traffic Circle; Ramp | Aircraft Roads | Park (City/County) |
| ○ Eris Sites with Unknown Elevation | Rail | Native Reservation | |
| | | Hospital | |

75°42'W

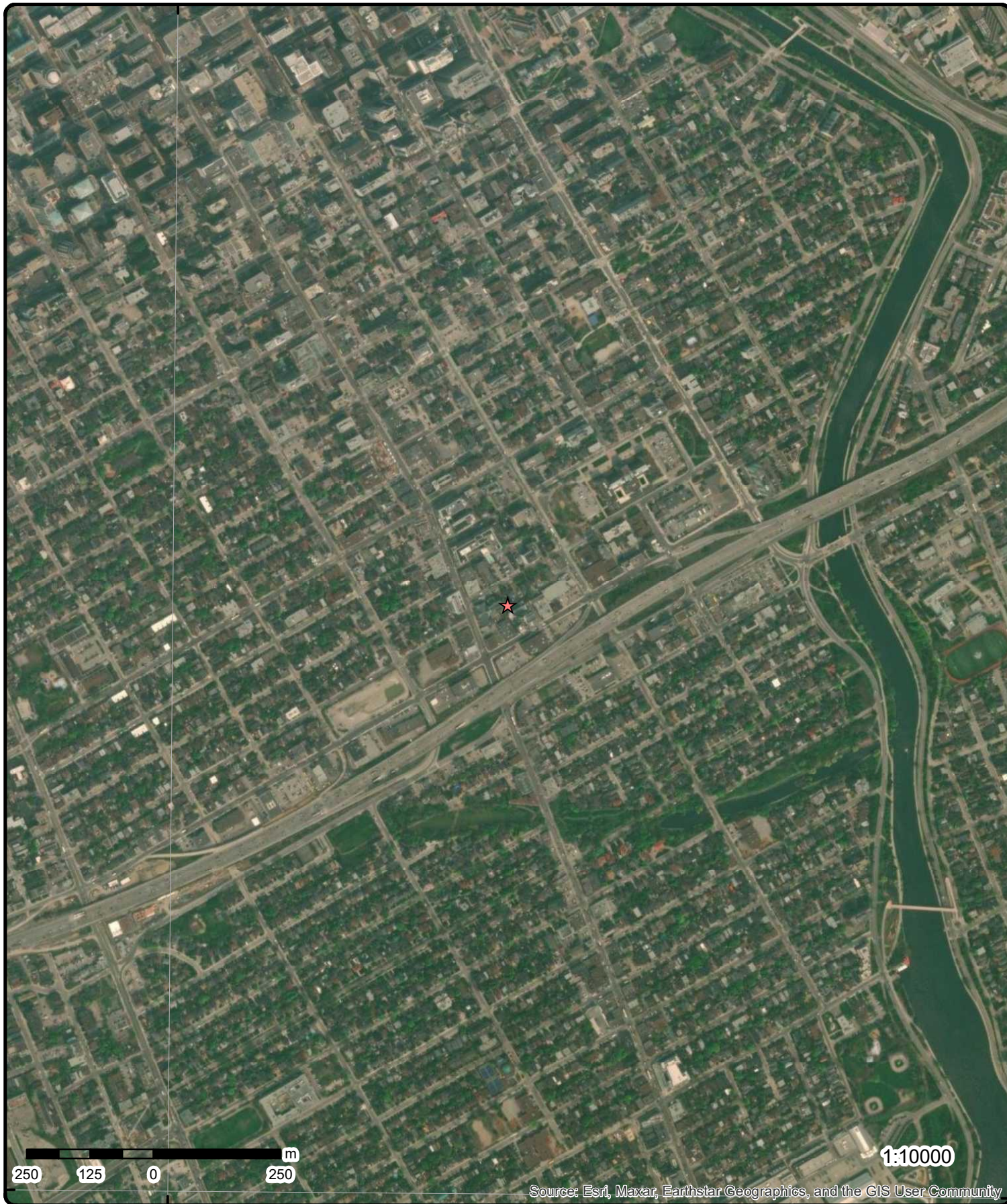

45°24'N

45°24'N

Aerial

Year: 2023

Order Number: 24022100670

Address: 254 Argyle Avenue, Ottawa, ON



Source: ESRI World Imagery

© ERIS Information Limited Partnership

75°42'W

75°40'30"W

45°25'30"N

45°25'30"N

45°24'N

45°24'N

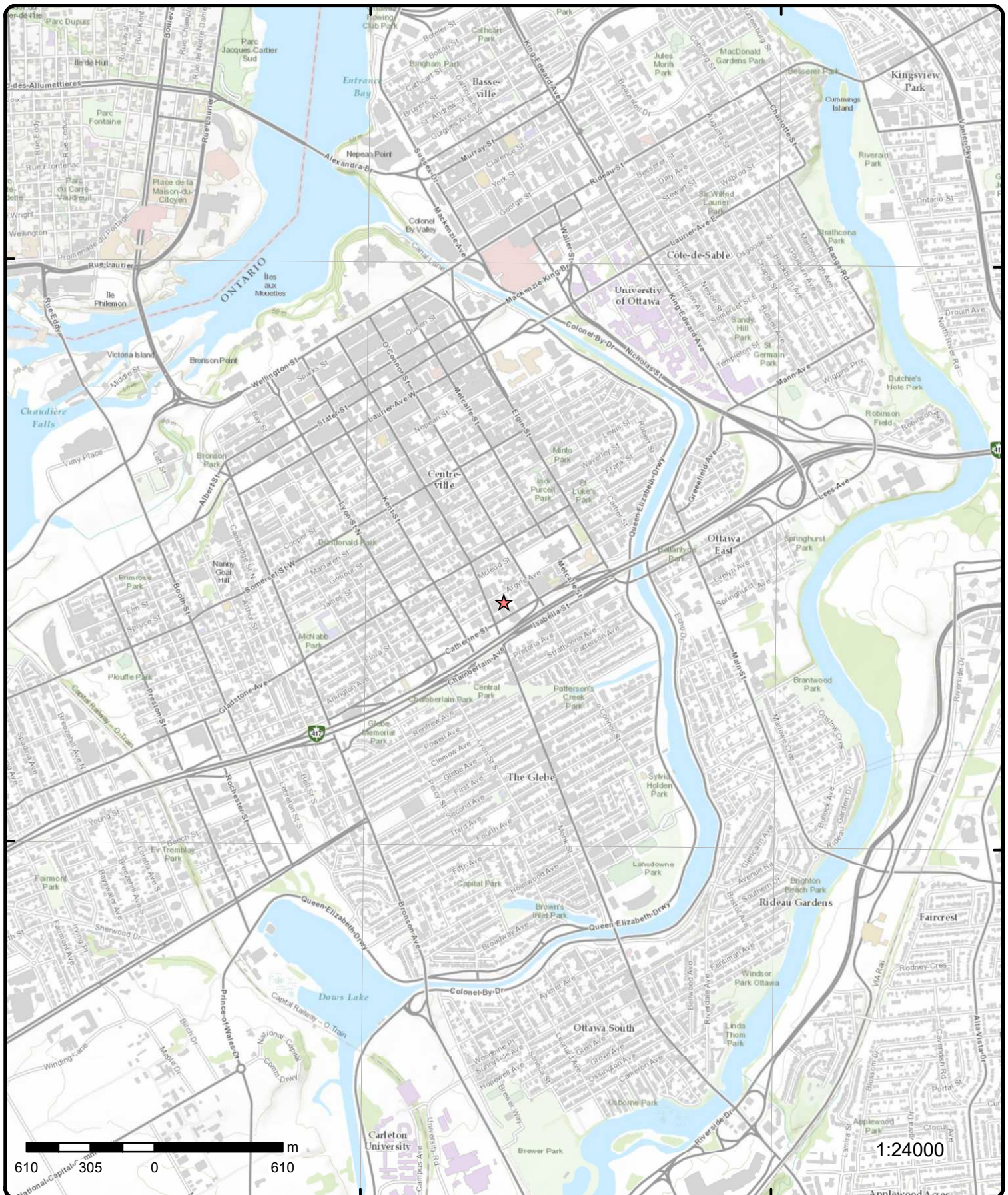

Topographic Map

Address: 254 Argyle Avenue, ON

Source: ESRI World Topographic Map

Order Number: 24022100670



© ERIS Information Limited Partnership

Detail Report

| Map Key | Number of Records | Direction/ Distance (m) | Elev/Diff (m) | Site | DB |
|---|-------------------|---|------------------|--|-----|
| 1 | 1 of 4 | -/0.0 | 77.2 / 0.61 | 254 Argyle Avenue Ottawa ON K2P 1B9 | EHS |
| Order No: 20200127100 Status: C Report Type: Standard Report Report Date: 30-JAN-20 Date Received: 27-JAN-20 Previous Site Name: Lot/Building Size: Additional Info Ordered: | | Nearest Intersection: Municipality: Client Prov/State: ON Search Radius (km): .25 X: -75.6916274 Y: 45.4105413 | | | |
| 1 | 2 of 4 | -/0.0 | 77.2 / 0.61 | 254 Argyle Avenue Ottawa ON K2P 1B9 | EHS |
| Order No: 20200127100 Status: C Report Type: Standard Report Report Date: 30-JAN-20 Date Received: 27-JAN-20 Previous Site Name: Lot/Building Size: Additional Info Ordered: | | Nearest Intersection: Municipality: Client Prov/State: ON Search Radius (km): .25 X: -75.6916274 Y: 45.4105413 | | | |
| 1 | 3 of 4 | -/0.0 | 77.2 / 0.61 | 254 Argyle Avenue Ottawa ON K2P 1B9 | EHS |
| Order No: 20200127100 Status: C Report Type: Standard Report Report Date: 30-JAN-20 Date Received: 27-JAN-20 Previous Site Name: Lot/Building Size: Additional Info Ordered: | | Nearest Intersection: Municipality: Client Prov/State: ON Search Radius (km): .25 X: -75.6916274 Y: 45.4105413 | | | |
| 1 | 4 of 4 | -/0.0 | 77.2 / 0.61 | 254 Argyle Avenue Ottawa ON K2P 1B9 | EHS |
| Order No: 20200127100 Status: C Report Type: Standard Report Report Date: 30-JAN-20 Date Received: 27-JAN-20 Previous Site Name: Lot/Building Size: Additional Info Ordered: | | Nearest Intersection: Municipality: Client Prov/State: ON Search Radius (km): .25 X: -75.6916274 Y: 45.4105413 | | | |

| Map Key | Number of Records | Direction/ Distance (m) | Elev/Diff (m) | Site | DB |
|-----------------------------------|----------------------|---|------------------|------------------------------------|-----------------|
| 2 | 1 of 1 | NE/19.3 | 76.6 / 0.00 | 252 Argyle Ave Ottawa ON K2P1B9 | EHS |
| Order No: 20151006033 | | | | Nearest Intersection: | |
| Status: C | | | | Municipality: | |
| Report Type: Custom Report | | | | Client Prov/State: | ON |
| Report Date: 09-OCT-15 | | | | Search Radius (km): | .25 |
| Date Received: 06-OCT-15 | | | | X: | -75.691402 |
| Previous Site Name: | | | | Y: | 45.410597 |
| Lot/Building Size: | | | | | |
| Additional Info Ordered: | | | | | |
| 3 | 1 of 1 | NW/24.1 | 76.5 / -0.07 | 203 CATHERINE STREET Ottawa ON | WWIS |
| Well ID: 7149497 | | | | Flowing (Y/N): | |
| Construction Date: | | | | Flow Rate: | |
| Use 1st: Monitoring and Test Hole | | | | Data Entry Status: | |
| Use 2nd: 0 | | | | Data Src: | |
| Final Well Status: Test Hole | | | | Date Received: | 08/05/2010 |
| Water Type: | | | | Selected Flag: | TRUE |
| Casing Material: | | | | Abandonment Rec: | |
| Audit No: M05285 | | | | Contractor: | 7241 |
| Tag: A097206 | | | | Form Version: | 5 |
| Constructn Method: | | | | Owner: | |
| Elevation (m): | | | | County: | OTTAWA-CARLETON |
| Elevatn Reliabilty: | | | | Lot: | |
| Depth to Bedrock: | | | | Concession: | |
| Well Depth: | | | | Concession Name: | |
| Overburden/Bedrock: | | | | Easting NAD83: | |
| Pump Rate: | | | | Northing NAD83: | |
| Static Water Level: | | | | Zone: | |
| Clear/Cloudy: | | | | UTM Reliability: | |
| Municipality: | | OTTAWA CITY | | | |
| Site Info: | | | | | |
| PDF URL (Map): | | https://d2khazk8e83rdv.cloudfront.net/moe_mapping/downloads/2Water/Wells_pdfs/714\7149497.pdf | | | |
| <u>Additional Detail(s) (Map)</u> | | | | | |
| Well Completed Date: | | 07/11/2010 | | | |
| Year Completed: | | 2010 | | | |
| Depth (m): | | 6.1 | | | |
| Latitude: | | 45.4106525178224 | | | |
| Longitude: | | -75.6916783176602 | | | |
| Path: | | 714\7149497.pdf | | | |
| <u>Bore Hole Information</u> | | | | | |
| Bore Hole ID: | | 1004566713 | | Elevation: | |
| DP2BR: | | | | Elevrc: | |
| Spatial Status: | | | | Zone: | |
| Code OB: | | | | East83: | |
| Code OB Desc: | | | | North83: | |
| Open Hole: | | | | Org CS: | |
| Cluster Kind: | | This is a record from cluster log sheet | | UTMRC: | |
| Date Completed: | | 07/19/2012 | | UTMRC Desc: | |
| Remarks: | | | | Location Method: | |
| Loc Method Desc: | | | | margin of error : 30 m - 100 m | |
| Elevrc Desc: | | | | WWR | |
| Location Source Date: | | | | | |
| Improvement Location Source: | | | | | |

| Map Key | Number of Records | Direction/ Distance (m) | Elev/Diff (m) | Site | DB |
|--|----------------------|----------------------------|------------------|------|----|
| Improvement Location Method: Source Revision Comment: Supplier Comment: | | | | | |
| <u>Annular Space/Abandonment</u> | | | | | |
| <u>Sealing Record</u> | | | | | |
| Plug ID: | | 1004566717 | | | |
| Layer: | | | | | |
| Plug From: | | | | | |
| Plug To: | | | | | |
| Plug Depth UOM: | | m | | | |
| <u>Method of Construction & Well</u> | | | | | |
| <u>Use</u> | | | | | |
| Method Construction ID: | | 1004566716 | | | |
| Method Construction Code: | | | | | |
| Method Construction: | | | | | |
| Other Method Construction: | | DIRECT PUSH | | | |
| <u>Pipe Information</u> | | | | | |
| Pipe ID: | | 1004566718 | | | |
| Casing No: | | 0 | | | |
| Comment: | | | | | |
| Alt Name: | | | | | |
| <u>Construction Record - Casing</u> | | | | | |
| Casing ID: | | 1004566720 | | | |
| Layer: | | 1 | | | |
| Material: | | 5 | | | |
| Open Hole or Material: | | PLASTIC | | | |
| Depth From: | | | | | |
| Depth To: | | 1.5 | | | |
| Casing Diameter: | | | | | |
| Casing Diameter UOM: | | cm | | | |
| Casing Depth UOM: | | m | | | |
| <u>Construction Record - Screen</u> | | | | | |
| Screen ID: | | 1004566719 | | | |
| Layer: | | 1 | | | |
| Slot: | | | | | |
| Screen Top Depth: | | 1.5 | | | |
| Screen End Depth: | | 6.099999904632568 | | | |
| Screen Material: | | | | | |
| Screen Depth UOM: | | m | | | |
| Screen Diameter UOM: | | cm | | | |
| Screen Diameter: | | | | | |
| <u>Results of Well Yield Testing</u> | | | | | |
| Pumping Test Method Desc: | | | | | |
| Pump Test ID: | | 1004566721 | | | |
| Pump Set At: | | | | | |
| Static Level: | | | | | |
| Final Level After Pumping: | | | | | |
| Recommended Pump Depth: | | | | | |
| Pumping Rate: | | | | | |

| Map Key | Number of Records | Direction/ Distance (m) | Elev/Diff (m) | Site | DB |
|---|---|----------------------------|------------------|-------------------------|-------------|
| Flowing Rate: Recommended Pump Rate: Levels UOM: m Rate UOM: Water State After Test Code: Water State After Test: Pumping Test Method: Pumping Duration HR: Pumping Duration MIN: Flowing: | | | | | |
| <u>Hole Diameter</u> | | | | | |
| Hole ID: | | 1004566715 | | | |
| Diameter: | | 8.25 | | | |
| Depth From: | | | | | |
| Depth To: | | 6.099999904632568 | | | |
| Hole Depth UOM: | | m | | | |
| Hole Diameter UOM: | | cm | | | |
| <u>Bore Hole Information</u> | | | | | |
| Bore Hole ID: | 1004566695 | | | Elevation: | |
| DP2BR: | | | | Elevrc: | |
| Spatial Status: | | | | Zone: | 18 |
| Code OB: | | | | East83: | 44586.00 |
| Code OB Desc: | | | | North83: | 5028783.00 |
| Open Hole: | | | | Org CS: | UTM83 |
| Cluster Kind: | This is a record from cluster log sheet | | | UTMRC: | 9 |
| Date Completed: | 07/19/2012 | | | UTMRC Desc: | unknown UTM |
| Remarks: | | | | Location Method: | WWR |
| Loc Method Desc: | | | | | |
| Elevrc Desc: | | | | | |
| Location Source Date: | | | | | |
| Improvement Location Source: | | | | | |
| Improvement Location Method: | | | | | |
| Source Revision Comment: | | | | | |
| Supplier Comment: | | | | | |
| <u>Annular Space/Abandonment</u> | | | | | |
| <u>Sealing Record</u> | | | | | |
| Plug ID: | | 1004566699 | | | |
| Layer: | | | | | |
| Plug From: | | | | | |
| Plug To: | | | | | |
| Plug Depth UOM: | | m | | | |
| <u>Method of Construction & Well</u> | | | | | |
| <u>Use</u> | | | | | |
| Method Construction ID: | | 1004566698 | | | |
| Method Construction Code: | | | | | |
| Method Construction: | | | | | |
| Other Method Construction: | | DIRECT PUSH | | | |
| <u>Pipe Information</u> | | | | | |
| Pipe ID: | | 1004566700 | | | |
| Casing No: | | 0 | | | |
| Comment: | | | | | |
| Alt Name: | | | | | |

| Map Key | Number of Records | Direction/ Distance (m) | Elev/Diff (m) | Site | DB |
|---|------------------------------|------------------------------------|--------------------------|-------------------|------------|
| <u>Construction Record - Casing</u> | | | | | |
| Casing ID: | | 1004566702 | | | |
| Layer: | | 1 | | | |
| Material: | | 5 | | | |
| Open Hole or Material: | | PLASTIC | | | |
| Depth From: | | | | | |
| Depth To: | | 1.5 | | | |
| Casing Diameter: | | | | | |
| Casing Diameter UOM: | | cm | | | |
| Casing Depth UOM: | | m | | | |
| <u>Construction Record - Screen</u> | | | | | |
| Screen ID: | | 1004566701 | | | |
| Layer: | | 1 | | | |
| Slot: | | | | | |
| Screen Top Depth: | | 1.5 | | | |
| Screen End Depth: | | 6.099999904632568 | | | |
| Screen Material: | | | | | |
| Screen Depth UOM: | | m | | | |
| Screen Diameter UOM: | | cm | | | |
| Screen Diameter: | | | | | |
| <u>Results of Well Yield Testing</u> | | | | | |
| Pumping Test Method Desc: | | | | | |
| Pump Test ID: | | 1004566703 | | | |
| Pump Set At: | | | | | |
| Static Level: | | | | | |
| Final Level After Pumping: | | | | | |
| Recommended Pump Depth: | | | | | |
| Pumping Rate: | | | | | |
| Flowing Rate: | | | | | |
| Recommended Pump Rate: | | | | | |
| Levels UOM: | | m | | | |
| Rate UOM: | | | | | |
| Water State After Test Code: | | | | | |
| Water State After Test: | | | | | |
| Pumping Test Method: | | | | | |
| Pumping Duration HR: | | | | | |
| Pumping Duration MIN: | | | | | |
| Flowing: | | | | | |
| <u>Hole Diameter</u> | | | | | |
| Hole ID: | | 1004566697 | | | |
| Diameter: | | 8.25 | | | |
| Depth From: | | | | | |
| Depth To: | | 6.099999904632568 | | | |
| Hole Depth UOM: | | m | | | |
| Hole Diameter UOM: | | cm | | | |
| <u>Bore Hole Information</u> | | | | | |
| Bore Hole ID: | 1003269413 | | | Elevation: | |
| DP2BR: | | | | Elevrc: | |
| Spatial Status: | | | | Zone: | 18 |
| Code OB: | | | | East83: | 445876.00 |
| Code OB Desc: | | | | North83: | 5028803.00 |
| Open Hole: | | | | Org CS: | UTM83 |

| Map Key | Number of Records | Direction/ Distance (m) | Elev/Diff (m) | Site | DB |
|--------------------------------------|----------------------|----------------------------|------------------|-------------------------|--------------------------------|
| Cluster Kind: | | | | UTMRC: | 4 |
| Date Completed: | 07/11/2010 | | | UTMRC Desc: | margin of error : 30 m - 100 m |
| Remarks: | | | | Location Method: | WWF |
| Loc Method Desc: | | on Water Well Record | | | |
| Elevrc Desc: | | | | | |
| Location Source Date: | | | | | |
| Improvement Location Source: | | | | | |
| Improvement Location Method: | | | | | |
| Source Revision Comment: | | | | | |
| Supplier Comment: | | | | | |
| <u>Overburden and Bedrock</u> | | | | | |
| <u>Materials Interval</u> | | | | | |
| Formation ID: | | 1004566732 | | | |
| Layer: | | 1 | | | |
| Color: | | 6 | | | |
| General Color: | | BROWN | | | |
| Mat1: | | 11 | | | |
| Most Common Material: | | GRAVEL | | | |
| Mat2: | | 28 | | | |
| Mat2 Desc: | | SAND | | | |
| Mat3: | | 85 | | | |
| Mat3 Desc: | | SOFT | | | |
| Formation Top Depth: | | 0.0 | | | |
| Formation End Depth: | | 1.2200000286102295 | | | |
| Formation End Depth UOM: | | m | | | |
| <u>Overburden and Bedrock</u> | | | | | |
| <u>Materials Interval</u> | | | | | |
| Formation ID: | | 1004566733 | | | |
| Layer: | | 2 | | | |
| Color: | | 2 | | | |
| General Color: | | GREY | | | |
| Mat1: | | 05 | | | |
| Most Common Material: | | CLAY | | | |
| Mat2: | | | | | |
| Mat2 Desc: | | | | | |
| Mat3: | | 85 | | | |
| Mat3 Desc: | | SOFT | | | |
| Formation Top Depth: | | 1.2200000286102295 | | | |
| Formation End Depth: | | 3.6600000858306885 | | | |
| Formation End Depth UOM: | | m | | | |
| <u>Overburden and Bedrock</u> | | | | | |
| <u>Materials Interval</u> | | | | | |
| Formation ID: | | 1004566734 | | | |
| Layer: | | 3 | | | |
| Color: | | 2 | | | |
| General Color: | | GREY | | | |
| Mat1: | | 05 | | | |
| Most Common Material: | | CLAY | | | |
| Mat2: | | | | | |
| Mat2 Desc: | | | | | |
| Mat3: | | 85 | | | |
| Mat3 Desc: | | SOFT | | | |
| Formation Top Depth: | | 3.6600000858306885 | | | |
| Formation End Depth: | | 6.099999904632568 | | | |
| Formation End Depth UOM: | | m | | | |

| Map Key | Number of Records | Direction/ Distance (m) | Elev/Diff (m) | Site | DB |
|---|----------------------|----------------------------|------------------|------|----|
| <u>Annular Space/Abandonment Sealing Record</u> | | | | | |
| Plug ID: | | 1004566737 | | | |
| Layer: | | 2 | | | |
| Plug From: | | 0.3100000023841858 | | | |
| Plug To: | | 1.2200000286102295 | | | |
| Plug Depth UOM: | | m | | | |
| <u>Annular Space/Abandonment Sealing Record</u> | | | | | |
| Plug ID: | | 1004566738 | | | |
| Layer: | | 3 | | | |
| Plug From: | | 1.2200000286102295 | | | |
| Plug To: | | 6.099999904632568 | | | |
| Plug Depth UOM: | | m | | | |
| <u>Annular Space/Abandonment Sealing Record</u> | | | | | |
| Plug ID: | | 1004566736 | | | |
| Layer: | | 1 | | | |
| Plug From: | | 0.0 | | | |
| Plug To: | | 0.3100000023841858 | | | |
| Plug Depth UOM: | | m | | | |
| <u>Method of Construction & Well Use</u> | | | | | |
| Method Construction ID: | | 1004566744 | | | |
| Method Construction Code: | | D | | | |
| Method Construction: | | Direct Push | | | |
| Other Method Construction: | | | | | |
| <u>Pipe Information</u> | | | | | |
| Pipe ID: | | 1004566731 | | | |
| Casing No: | | 0 | | | |
| Comment: | | | | | |
| Alt Name: | | | | | |
| <u>Construction Record - Casing</u> | | | | | |
| Casing ID: | | 1004566740 | | | |
| Layer: | | 2 | | | |
| Material: | | | | | |
| Open Hole or Material: | | | | | |
| Depth From: | | 1.5 | | | |
| Depth To: | | 6.099999904632568 | | | |
| Casing Diameter: | | | | | |
| Casing Diameter UOM: | | cm | | | |
| Casing Depth UOM: | | m | | | |
| <u>Construction Record - Casing</u> | | | | | |
| Casing ID: | | 1004566739 | | | |
| Layer: | | 1 | | | |
| Material: | | 5 | | | |
| Open Hole or Material: | | PLASTIC | | | |
| Depth From: | | 0.0 | | | |

| Map Key | Number of Records | Direction/ Distance (m) | Elev/Diff (m) | Site | DB |
|---|---|------------------------------------|--------------------------|-------------------------|--------------------------------|
| Depth To: | | 1.5 | | | |
| Casing Diameter: | | 4.03000020980835 | | | |
| Casing Diameter UOM: | | cm | | | |
| Casing Depth UOM: | | m | | | |
| <u>Construction Record - Screen</u> | | | | | |
| Screen ID: | | 1004566741 | | | |
| Layer: | | 1 | | | |
| Slot: | | 10 | | | |
| Screen Top Depth: | | | | | |
| Screen End Depth: | | | | | |
| Screen Material: | | | | | |
| Screen Depth UOM: | | m | | | |
| Screen Diameter UOM: | | cm | | | |
| Screen Diameter: | | 4.820000171661377 | | | |
| <u>Hole Diameter</u> | | | | | |
| Hole ID: | | 1004566735 | | | |
| Diameter: | | 8.25 | | | |
| Depth From: | | 0.0 | | | |
| Depth To: | | 6.099999904632568 | | | |
| Hole Depth UOM: | | m | | | |
| Hole Diameter UOM: | | cm | | | |
| <u>Bore Hole Information</u> | | | | | |
| Bore Hole ID: | 1004566686 | | | Elevation: | |
| DP2BR: | | | | Elevrc: | |
| Spatial Status: | | | | Zone: | 18 |
| Code OB: | | | | East83: | 445873.00 |
| Code OB Desc: | | | | North83: | 5028794.00 |
| Open Hole: | | | | Org CS: | UTM83 |
| Cluster Kind: | This is a record from cluster log sheet | | | UTMRC: | 4 |
| Date Completed: | 07/19/2012 | | | UTMRC Desc: | margin of error : 30 m - 100 m |
| Remarks: | | | | Location Method: | WWR |
| Loc Method Desc: | | | | | |
| Elevrc Desc: | | | | | |
| Location Source Date: | | | | | |
| Improvement Location Source: | | | | | |
| Improvement Location Method: | | | | | |
| Source Revision Comment: | | | | | |
| Supplier Comment: | | | | | |
| <u>Annular Space/Abandonment</u> | | | | | |
| <u>Sealing Record</u> | | | | | |
| Plug ID: | | 1004566690 | | | |
| Layer: | | | | | |
| Plug From: | | | | | |
| Plug To: | | | | | |
| Plug Depth UOM: | | m | | | |
| <u>Method of Construction & Well</u> | | | | | |
| <u>Use</u> | | | | | |
| Method Construction ID: | | 1004566689 | | | |
| Method Construction Code: | | | | | |
| Method Construction: | | | | | |
| Other Method Construction: | | DIRECT PUSH | | | |

| Map Key | Number of Records | Direction/ Distance (m) | Elev/Diff (m) | Site | DB |
|---|----------------------|----------------------------|------------------|------|----|
| <u>Pipe Information</u> | | | | | |
| Pipe ID: | | 1004566691 | | | |
| Casing No: | | 0 | | | |
| Comment: | | | | | |
| Alt Name: | | | | | |
| <u>Construction Record - Casing</u> | | | | | |
| Casing ID: | | 1004566693 | | | |
| Layer: | | 1 | | | |
| Material: | | 5 | | | |
| Open Hole or Material: | | PLASTIC | | | |
| Depth From: | | | | | |
| Depth To: | | 1.5 | | | |
| Casing Diameter: | | | | | |
| Casing Diameter UOM: | | cm | | | |
| Casing Depth UOM: | | m | | | |
| <u>Construction Record - Screen</u> | | | | | |
| Screen ID: | | 1004566692 | | | |
| Layer: | | 1 | | | |
| Slot: | | | | | |
| Screen Top Depth: | | 1.5 | | | |
| Screen End Depth: | | 6.099999904632568 | | | |
| Screen Material: | | | | | |
| Screen Depth UOM: | | m | | | |
| Screen Diameter UOM: | | cm | | | |
| Screen Diameter: | | | | | |
| <u>Results of Well Yield Testing</u> | | | | | |
| Pumping Test Method Desc: | | | | | |
| Pump Test ID: | | 1004566694 | | | |
| Pump Set At: | | | | | |
| Static Level: | | | | | |
| Final Level After Pumping: | | | | | |
| Recommended Pump Depth: | | | | | |
| Pumping Rate: | | | | | |
| Flowing Rate: | | | | | |
| Recommended Pump Rate: | | | | | |
| Levels UOM: | | m | | | |
| Rate UOM: | | | | | |
| Water State After Test Code: | | | | | |
| Water State After Test: | | | | | |
| Pumping Test Method: | | | | | |
| Pumping Duration HR: | | | | | |
| Pumping Duration MIN: | | | | | |
| Flowing: | | | | | |
| <u>Hole Diameter</u> | | | | | |
| Hole ID: | | 1004566688 | | | |
| Diameter: | | 8.25 | | | |
| Depth From: | | | | | |
| Depth To: | | 6.099999904632568 | | | |
| Hole Depth UOM: | | m | | | |
| Hole Diameter UOM: | | cm | | | |
| <u>Bore Hole Information</u> | | | | | |

| Map Key | Number of Records | Direction/ Distance (m) | Elev/Diff (m) | Site | DB |
|---|---|----------------------------|------------------|-------------------------|--------------------------------|
| <hr/> | | | | | |
| Bore Hole ID: | 1004566704 | | | Elevation: | |
| DP2BR: | | | | Elevrc: | |
| Spatial Status: | | | | Zone: | 18 |
| Code OB: | | | | East83: | 445853.00 |
| Code OB Desc: | | | | North83: | 5028785.00 |
| Open Hole: | | | | Org CS: | UTM83 |
| Cluster Kind: | This is a record from cluster log sheet | | | UTMRC: | 4 |
| Date Completed: | 07/19/2012 | | | UTMRC Desc: | margin of error : 30 m - 100 m |
| Remarks: | | | | Location Method: | WWR |
| Loc Method Desc: | | | | | |
| Elevrc Desc: | | | | | |
| Location Source Date: | | | | | |
| Improvement Location Source: | | | | | |
| Improvement Location Method: | | | | | |
| Source Revision Comment: | | | | | |
| Supplier Comment: | | | | | |
| <u>Annular Space/Abandonment</u> | | | | | |
| <u>Sealing Record</u> | | | | | |
| Plug ID: | 1004566708 | | | | |
| Layer: | | | | | |
| Plug From: | | | | | |
| Plug To: | | | | | |
| Plug Depth UOM: | m | | | | |
| <u>Method of Construction & Well</u> | | | | | |
| <u>Use</u> | | | | | |
| Method Construction ID: | 1004566707 | | | | |
| Method Construction Code: | | | | | |
| Method Construction: | | | | | |
| Other Method Construction: | DIRECT PUSH | | | | |
| <u>Pipe Information</u> | | | | | |
| Pipe ID: | 1004566709 | | | | |
| Casing No: | 0 | | | | |
| Comment: | | | | | |
| Alt Name: | | | | | |
| <u>Construction Record - Casing</u> | | | | | |
| Casing ID: | 1004566711 | | | | |
| Layer: | 1 | | | | |
| Material: | 5 | | | | |
| Open Hole or Material: | PLASTIC | | | | |
| Depth From: | | | | | |
| Depth To: | 1.5 | | | | |
| Casing Diameter: | | | | | |
| Casing Diameter UOM: | cm | | | | |
| Casing Depth UOM: | m | | | | |
| <u>Construction Record - Screen</u> | | | | | |
| Screen ID: | 1004566710 | | | | |
| Layer: | 1 | | | | |
| Slot: | | | | | |
| Screen Top Depth: | 1.5 | | | | |
| Screen End Depth: | 6.099999904632568 | | | | |
| Screen Material: | | | | | |

| Map Key | Number of Records | Direction/ Distance (m) | Elev/Diff (m) | Site | DB |
|---|---|----------------------------|------------------|------------------|-------------|
| Screen Depth UOM: | | m | | | |
| Screen Diameter UOM: | | cm | | | |
| Screen Diameter: | | | | | |
| <u>Results of Well Yield Testing</u> | | | | | |
| Pumping Test Method Desc: | | | | | |
| Pump Test ID: | 1004566712 | | | | |
| Pump Set At: | | | | | |
| Static Level: | | | | | |
| Final Level After Pumping: | | | | | |
| Recommended Pump Depth: | | | | | |
| Pumping Rate: | | | | | |
| Flowing Rate: | | | | | |
| Recommended Pump Rate: | | | | | |
| Levels UOM: | m | | | | |
| Rate UOM: | | | | | |
| Water State After Test Code: | | | | | |
| Water State After Test: | | | | | |
| Pumping Test Method: | | | | | |
| Pumping Duration HR: | | | | | |
| Pumping Duration MIN: | | | | | |
| Flowing: | | | | | |
| <u>Hole Diameter</u> | | | | | |
| Hole ID: | 1004566706 | | | | |
| Diameter: | 8.25 | | | | |
| Depth From: | | | | | |
| Depth To: | 6.099999904632568 | | | | |
| Hole Depth UOM: | m | | | | |
| Hole Diameter UOM: | cm | | | | |
| <u>Bore Hole Information</u> | | | | | |
| Bore Hole ID: | 1004566722 | | | Elevation: | |
| DP2BR: | | | | Elevrc: | |
| Spatial Status: | | | | Zone: | 18 |
| Code OB: | | | | East83: | 4458415.00 |
| Code OB Desc: | | | | North83: | 5028756.00 |
| Open Hole: | | | | Org CS: | UTM83 |
| Cluster Kind: | This is a record from cluster log sheet | | | UTMRC: | 9 |
| Date Completed: | 07/19/2012 | | | UTMRC Desc: | unknown UTM |
| Remarks: | | | | Location Method: | WWR |
| Loc Method Desc: | | | | | |
| Elevrc Desc: | | | | | |
| Location Source Date: | | | | | |
| Improvement Location Source: | | | | | |
| Improvement Location Method: | | | | | |
| Source Revision Comment: | | | | | |
| Supplier Comment: | | | | | |
| <u>Annular Space/Abandonment</u> | | | | | |
| <u>Sealing Record</u> | | | | | |
| Plug ID: | 1004566726 | | | | |
| Layer: | | | | | |
| Plug From: | | | | | |
| Plug To: | | | | | |
| Plug Depth UOM: | m | | | | |
| <u>Method of Construction & Well</u> | | | | | |

| Map Key | Number of Records | Direction/ Distance (m) | Elev/Diff (m) | Site | DB |
|---|------------------------------|------------------------------------|--------------------------|-------------|-----------|
| <u>Use</u> | | | | | |
| Method Construction ID: | | 1004566725 | | | |
| Method Construction Code: | | | | | |
| Method Construction: | | | | | |
| Other Method Construction: | | DIRECT PUSH | | | |
| <u>Pipe Information</u> | | | | | |
| Pipe ID: | | 1004566727 | | | |
| Casing No: | | 0 | | | |
| Comment: | | | | | |
| Alt Name: | | | | | |
| <u>Construction Record - Casing</u> | | | | | |
| Casing ID: | | 1004566729 | | | |
| Layer: | | 1 | | | |
| Material: | | 5 | | | |
| Open Hole or Material: | | PLASTIC | | | |
| Depth From: | | | | | |
| Depth To: | | 1.5 | | | |
| Casing Diameter: | | | | | |
| Casing Diameter UOM: | | cm | | | |
| Casing Depth UOM: | | m | | | |
| <u>Construction Record - Screen</u> | | | | | |
| Screen ID: | | 1004566728 | | | |
| Layer: | | 1 | | | |
| Slot: | | | | | |
| Screen Top Depth: | | 1.5 | | | |
| Screen End Depth: | | 6.099999904632568 | | | |
| Screen Material: | | | | | |
| Screen Depth UOM: | | m | | | |
| Screen Diameter UOM: | | cm | | | |
| Screen Diameter: | | | | | |
| <u>Results of Well Yield Testing</u> | | | | | |
| Pumping Test Method Desc: | | | | | |
| Pump Test ID: | | 1004566730 | | | |
| Pump Set At: | | | | | |
| Static Level: | | | | | |
| Final Level After Pumping: | | | | | |
| Recommended Pump Depth: | | | | | |
| Pumping Rate: | | | | | |
| Flowing Rate: | | | | | |
| Recommended Pump Rate: | | | | | |
| Levels UOM: | | m | | | |
| Rate UOM: | | | | | |
| Water State After Test Code: | | | | | |
| Water State After Test: | | | | | |
| Pumping Test Method: | | | | | |
| Pumping Duration HR: | | | | | |
| Pumping Duration MIN: | | | | | |
| Flowing: | | | | | |
| <u>Hole Diameter</u> | | | | | |
| Hole ID: | | 1004566724 | | | |
| Diameter: | | 8.25 | | | |

| Map Key | Number of Records | Direction/ Distance (m) | Elev/Diff (m) | Site | DB |
|---|-------------------|----------------------------|------------------|--|-----|
| Depth From: Depth To: 6.099999904632568 Hole Depth UOM: m Hole Diameter UOM: cm | | | | | |
| Links | | | | | |
| Bore Hole ID: 1003269413 Depth M: 6.1 Year Completed: 2010 Well Completed Dt: 07/11/2010 Audit No: M05285 Path: 714\7149497.pdf | | | | | |
| Tag No: A097206 Contractor: 7241 Latitude: 45.4106525178224 Longitude: -75.6916783176602 Y: 45.41065251137388 X: -75.69167815613275 | | | | | |
| 4 | 1 of 4 | WSW/25.9 | 78.0 / 1.42 | CBM Elevator Ltd 258 Argyle Avenue Ottawa ON K2P 1B9 | GEN |
| Generator No: ON7231419 SIC Code: SIC Description: Approval Years: 03,04 PO Box No: Country: Status: Co Admin: Choice of Contact: Phone No Admin: Contaminated Facility: MHSW Facility: | | | | | |
| 4 | 2 of 4 | WSW/25.9 | 78.0 / 1.42 | Capital Elevator Ltd 258 ARGYLE AVENUE Ottawa ON K2P 1B9 | GEN |
| Generator No: ON3956051 SIC Code: SIC Description: Approval Years: As of Dec 2017 PO Box No: Country: Canada Status: Registered Co Admin: Choice of Contact: Phone No Admin: Contaminated Facility: MHSW Facility: | | | | | |
| Detail(s) | | | | | |
| Waste Class: 252 L Waste Class Name: Waste crankcase oils and lubricants | | | | | |
| 4 | 3 of 4 | WSW/25.9 | 78.0 / 1.42 | CAPITAL ELEVATOR LTD 258 ARGYLE STREET OTTAWA ON K2P1B9 | GEN |
| Generator No: ON7486821 SIC Code: SIC Description: Approval Years: As of Oct 2019 PO Box No: | | | | | |

| Map Key | Number of Records | Direction/ Distance (m) | Elev/Diff (m) | Site | DB |
|---|-------------------|--|------------------|---|---|
| Country: Status: Co Admin: Choice of Contact: Phone No Admin: Contaminated Facility: MHSW Facility: | | Canada Registered | | | |
| <u>Detail(s)</u> | | | | | |
| Waste Class: Waste Class Name: | | 252 L Waste crankcase oils and lubricants | | | |
| <u>4</u> | 4 of 4 | WSW/25.9 | 78.0 / 1.42 | Centertown Citizens Ottawa Corp. 258 Argyle Avenue Ottawa ON K2P 1B9 | GEN |
| Generator No: SIC Code: SIC Description: Approval Years: PO Box No: Country: Status: Co Admin: Choice of Contact: Phone No Admin: Contaminated Facility: MHSW Facility: | | ON5019017 As of Oct 2022 | | | |
| <u>Detail(s)</u> | | | | | |
| Waste Class: Waste Class Name: | | 251 L OIL SKIMMINGS & SLUDGES | | | |
| <u>5</u> | 1 of 1 | E/36.9 | 76.9 / 0.33 | ON | WWIS |
| Well ID: Construction Date: Use 1st: Use 2nd: Final Well Status: Water Type: Casing Material: Audit No: Tag: Constructn Method: Elevation (m): Elevatn Reliabilty: Depth to Bedrock: Well Depth: Overburden/Bedrock: Pump Rate: Static Water Level: Clear/Cloudy: Municipality: Site Info: | | 7404683 Z368506 A337912 NEPEAN TOWNSHIP | | Flowing (Y/N): Flow Rate: Data Entry Status: Data Src: Date Received: Selected Flag: Abandonment Rec: Contractor: Form Version: Owner: County: Lot: Concession: Concession Name: Easting NAD83: Northing NAD83: Zone: UTM Reliability: | Yes 12/07/2021 TRUE 7241 7 OTTAWA-CARLETON |
| <u>Bore Hole Information</u> | | | | | |
| Bore Hole ID: | | 1008881749 | | Elevation: | |

| Map Key | Number of Records | Direction/ Distance (m) | Elev/Diff (m) | Site | DB |
|---|-------------------|----------------------------|------------------|--|-----|
| DP2BR: Spatial Status: Code OB: Code OB Desc: Open Hole: Cluster Kind: Date Completed: 10/21/2021 Remarks: Loc Method Desc: on Water Well Record Elevrc Desc: Location Source Date: Improvement Location Source: Improvement Location Method: Source Revision Comment: Supplier Comment: | | | | | |
| Elevrc: Zone: 18 East83: 445923.00 North83: 5028781.00 Org CS: UTM83 UTMRC: 4 UTMRC Desc: margin of error : 30 m - 100 m Location Method: wwr | | | | | |
| Links | | | | | |
| Bore Hole ID: 1008881749 Depth M: Year Completed: 2021 Well Completed Dt: 10/21/2021 Audit No: Z368506 Path: | | | | | |
| Tag No: A337912 Contractor: 7241 Latitude: 45.4104581396159 Longitude: -75.6910753096272 Y: 45.41045813333162 X: -75.69107514784166 | | | | | |
| <u>6</u> | 1 of 26 | SE/39.2 | 78.3 / 1.69 | OTTAWA SUN (THE) 203 CATHERINE ST. SUITE 2000 OTTAWA ON K2P 1C3 | GEN |
| Generator No: ON0173501 SIC Code: 2839 SIC Description: OTHER PUBLISHING IND Approval Years: 88,89,90 PO Box No: Country: Status: Co Admin: Choice of Contact: Phone No Admin: Contaminated Facility: MHSW Facility: | | | | | |
| Detail(s) | | | | | |
| Waste Class: 264 Waste Class Name: PHOTOPROCESSING WASTES | | | | | |
| <u>6</u> | 2 of 26 | SE/39.2 | 78.3 / 1.69 | OTTAWA SUN (THE) (OUT OF BUSINESS) 203 CATHERINE ST. SUITE 2000 OTTAWA ON K2P 1C3 | GEN |
| Generator No: ON0173501 SIC Code: 2839 SIC Description: OTHER PUBLISHING IND Approval Years: 92,93,96,97 PO Box No: Country: Status: Co Admin: Choice of Contact: Phone No Admin: Contaminated Facility: MHSW Facility: | | | | | |

| Map Key | Number of Records | Direction/ Distance (m) | Elev/Diff (m) | Site | DB |
|------------------------|-------------------|----------------------------|------------------|---|-----|
| <u>Detail(s)</u> | | | | | |
| Waste Class: | | 264 | | | |
| Waste Class Name: | | PHOTOPROCESSING WASTES | | | |
| 6 | 3 of 26 | SE/39.2 | 78.3 / 1.69 | OTTAWA SUN (THE) 29-370 203 CATHERINE ST. SUITE 2000 OTTAWA ON K2P 1C3 | GEN |
| Generator No: | | ON0173501 | | | |
| SIC Code: | | 2839 | | | |
| SIC Description: | | OTHER PUBLISHING IND | | | |
| Approval Years: | | 94,95 | | | |
| PO Box No: | | | | | |
| Country: | | | | | |
| Status: | | | | | |
| Co Admin: | | | | | |
| Choice of Contact: | | | | | |
| Phone No Admin: | | | | | |
| Contaminated Facility: | | | | | |
| MHSW Facility: | | | | | |
| <u>Detail(s)</u> | | | | | |
| Waste Class: | | 264 | | | |
| Waste Class Name: | | PHOTOPROCESSING WASTES | | | |
| 6 | 4 of 26 | SE/39.2 | 78.3 / 1.69 | OTTAWA SUN, THE (OUT OF BUSINESS) 203 CATHERINE STREET SUITE 2000 OTTAWA ON K2P 1C3 | GEN |
| Generator No: | | ON0173501 | | | |
| SIC Code: | | 2839 | | | |
| SIC Description: | | OTHER PUBLISHING IND. | | | |
| Approval Years: | | 98 | | | |
| PO Box No: | | | | | |
| Country: | | | | | |
| Status: | | | | | |
| Co Admin: | | | | | |
| Choice of Contact: | | | | | |
| Phone No Admin: | | | | | |
| Contaminated Facility: | | | | | |
| MHSW Facility: | | | | | |
| <u>Detail(s)</u> | | | | | |
| Waste Class: | | 264 | | | |
| Waste Class Name: | | PHOTOPROCESSING WASTES | | | |
| 6 | 5 of 26 | SE/39.2 | 78.3 / 1.69 | SUNDAY HERALD 203 CATHERINE ST., SUITE 2000 OTTAWA ON K2P 1C3 | GEN |
| Generator No: | | ON0865800 | | | |
| SIC Code: | | 2839 | | | |
| SIC Description: | | OTHER PUBLISHING IND. | | | |
| Approval Years: | | 86,87 | | | |
| PO Box No: | | | | | |
| Country: | | | | | |
| Status: | | | | | |

| Map Key | Number of Records | Direction/ Distance (m) | Elev/Diff (m) | Site | DB |
|---|----------------------|----------------------------|------------------|--|-----|
| <div>Co Admin:</div> <div>Choice of Contact:</div> <div>Phone No Admin:</div> <div>Contaminated Facility:</div> <div>MHSW Facility:</div> | | | | | |
| <div>Detail(s)</div> | | | | | |
| Waste Class: | | 264 | | | |
| Waste Class Name: | | PHOTOPROCESSING WASTES | | | |
| | | | | | |
| 6 | 6 of 26 | SE/39.2 | 78.3 / 1.69 | SUNDAY (SEE & USE ON0173500 OTTAWA 203 CATHERINE ST., SUITE 2000 OTTAWA ON K2P 1C3 | GEN |
| Generator No: | | ON0865800 | | | |
| SIC Code: | | 2839 | | | |
| SIC Description: | | OTHER PUBLISHING IND | | | |
| Approval Years: | | 88,89 | | | |
| PO Box No: | | | | | |
| Country: | | | | | |
| Status: | | | | | |
| Co Admin: | | | | | |
| Choice of Contact: | | | | | |
| Phone No Admin: | | | | | |
| Contaminated Facility: | | | | | |
| MHSW Facility: | | | | | |
| <div>Detail(s)</div> | | | | | |
| Waste Class: | | 264 | | | |
| Waste Class Name: | | PHOTOPROCESSING WASTES | | | |
| | | | | | |
| 6 | 7 of 26 | SE/39.2 | 78.3 / 1.69 | SUNDAY (SEE & USE ON0173501 OTTAWA 203 CATHERINE ST., SUITE 2000 OTTAWA ON K2P 1C3 | GEN |
| Generator No: | | ON0865800 | | | |
| SIC Code: | | 2839 | | | |
| SIC Description: | | OTHER PUBLISHING IND | | | |
| Approval Years: | | 90 | | | |
| PO Box No: | | | | | |
| Country: | | | | | |
| Status: | | | | | |
| Co Admin: | | | | | |
| Choice of Contact: | | | | | |
| Phone No Admin: | | | | | |
| Contaminated Facility: | | | | | |
| MHSW Facility: | | | | | |
| <div>Detail(s)</div> | | | | | |
| Waste Class: | | 264 | | | |
| Waste Class Name: | | PHOTOPROCESSING WASTES | | | |
| | | | | | |
| 6 | 8 of 26 | SE/39.2 | 78.3 / 1.69 | SUNDAY (SEE & USE ON0173501 OTTAWA36- 368 203 CATHERINE ST., SUITE 2000 OTTAWA ON K2P 1C3 | GEN |
| Generator No: | | ON0865800 | | | |

| Map Key | Number of Records | Direction/ Distance (m) | Elev/Diff (m) | Site | DB |
|--|-------------------|---|------------------|--|-----|
| SIC Code: SIC Description: Approval Years: PO Box No: Country: Status: Co Admin: Choice of Contact: Phone No Admin: Contaminated Facility: MHSW Facility: | | 2839 OTHER PUBLISHING IND 92,93,94,95,96,97,98 | | | |
| 6 | 9 of 26 | SE/39.2 | 78.3 / 1.69 | MEDIAPLUS ADVERTISING 200-203 CATHERINE STREET OTTAWA ON K2P 1C3 | GEN |
| Generator No: SIC Code: SIC Description: Approval Years: PO Box No: Country: Status: Co Admin: Choice of Contact: Phone No Admin: Contaminated Facility: MHSW Facility: | | ON1376900 7741 ADVERTISING AGENCIES 90 | | | |
| <u>Detail(s)</u> | | | | | |
| Waste Class: Waste Class Name: | | 264 PHOTOPROCESSING WASTES | | | |
| 6 | 10 of 26 | SE/39.2 | 78.3 / 1.69 | MEDIAPLUS ADVERTISING 26-459 200-203 CATHERINE STREET OTTAWA ON K2P 1C3 | GEN |
| Generator No: SIC Code: SIC Description: Approval Years: PO Box No: Country: Status: Co Admin: Choice of Contact: Phone No Admin: Contaminated Facility: MHSW Facility: | | ON1376900 7741 ADVERTISING AGENCIES 92,93,94,95,96,97,98 | | | |
| <u>Detail(s)</u> | | | | | |
| Waste Class: Waste Class Name: | | 264 PHOTOPROCESSING WASTES | | | |
| 6 | 11 of 26 | SE/39.2 | 78.3 / 1.69 | PROCESS PHOTO CENTRE LTD. 30-723 203 CATHERINE STREET OTTAWA ON K2P 1C3 | GEN |
| Generator No: SIC Code: | | ON1426200 6571 | | | |

| Map Key | Number of Records | Direction/ Distance (m) | Elev/Diff (m) | Site | DB |
|--|-------------------|--|------------------|--|-----|
| SIC Description: Approval Years: PO Box No: Country: Status: Co Admin: Choice of Contact: Phone No Admin: Contaminated Facility: MHSW Facility: | | CAMERA/PHOTO. SUPPLY 92,93,94,95,96,97,98 | | | |
| <u>Detail(s)</u> | | | | | |
| Waste Class: Waste Class Name: | | 264 PHOTOPROCESSING WASTES | | | |
| 6 | 12 of 26 | SE/39.2 | 78.3 / 1.69 | MEDIAPLUS ADVERTISING DARK ROOM 200-203 CATHERINE STREET OTTAWA ON K2P 1C3 | GEN |
| Generator No: SIC Code: SIC Description: Approval Years: PO Box No: Country: Status: Co Admin: Choice of Contact: Phone No Admin: Contaminated Facility: MHSW Facility: | | ON1376900 7741 ADVERTISING AGENCIES 99 | | | |
| <u>Detail(s)</u> | | | | | |
| Waste Class: Waste Class Name: | | 264 PHOTOPROCESSING WASTES | | | |
| 6 | 13 of 26 | SE/39.2 | 78.3 / 1.69 | PROCESS PHOTO CENTRE LTD. 203 CATHERINE STREET OTTAWA ON K2P 1C3 | GEN |
| Generator No: SIC Code: SIC Description: Approval Years: PO Box No: Country: Status: Co Admin: Choice of Contact: Phone No Admin: Contaminated Facility: MHSW Facility: | | ON1426200 6571 CAMERA/PHOTO. SUPPLY 99,00 | | | |
| <u>Detail(s)</u> | | | | | |
| Waste Class: Waste Class Name: | | 264 PHOTOPROCESSING WASTES | | | |

| Map Key | Number of Records | Direction/ Distance (m) | Elev/Diff (m) | Site | DB |
|--------------------------|-------------------|----------------------------|------------------|--|------|
| 6 | 14 of 26 | SE/39.2 | 78.3 / 1.69 | MEDIAPLUS ADVERTISING DARK ROOM 200-203 CATHERINE STREET OTTAWA ON K2P 1C3 | GEN |
| Generator No: | | ON1376900 | | | |
| SIC Code: | | 7741 | | | |
| SIC Description: | | ADVERTISING AGENCIES | | | |
| Approval Years: | | 00,01 | | | |
| PO Box No: | | | | | |
| Country: | | | | | |
| Status: | | | | | |
| Co Admin: | | | | | |
| Choice of Contact: | | | | | |
| Phone No Admin: | | | | | |
| Contaminated Facility: | | | | | |
| MHSW Facility: | | | | | |
| <u>Detail(s)</u> | | | | | |
| Waste Class: | | 264 | | | |
| Waste Class Name: | | PHOTOPROCESSING WASTES | | | |
| 6 | 15 of 26 | SE/39.2 | 78.3 / 1.69 | PROCESS (OUT OF BUSINESS) 203 CATHERINE STREET OTTAWA ON K2P 1C3 | GEN |
| Generator No: | | ON1426200 | | | |
| SIC Code: | | 6571 | | | |
| SIC Description: | | CAMERA/PHOTO. SUPPLY | | | |
| Approval Years: | | 01 | | | |
| PO Box No: | | | | | |
| Country: | | | | | |
| Status: | | | | | |
| Co Admin: | | | | | |
| Choice of Contact: | | | | | |
| Phone No Admin: | | | | | |
| Contaminated Facility: | | | | | |
| MHSW Facility: | | | | | |
| <u>Detail(s)</u> | | | | | |
| Waste Class: | | 264 | | | |
| Waste Class Name: | | PHOTOPROCESSING WASTES | | | |
| 6 | 16 of 26 | SE/39.2 | 78.3 / 1.69 | 203 Catherine Street Ottawa ON K2P 1C3 | EHS |
| Order No: | | 20100527001 | | Nearest Intersection: | |
| Status: | | C | | Municipality: | |
| Report Type: | | Custom Report | | Client Prov/State: ON | |
| Report Date: | | 6/2/2010 | | Search Radius (km): 0.25 | |
| Date Received: | | 5/27/2010 | | X: -75.691062 | |
| Previous Site Name: | | | | Y: 45.410088 | |
| Lot/Building Size: | | | | | |
| Additional Info Ordered: | | | | | |
| 6 | 17 of 26 | SE/39.2 | 78.3 / 1.69 | 203 CATHERINE ST. OTTAWA ON | WWIS |
| Well ID: | | 7151895 | | Flowing (Y/N): | |
| Construction Date: | | | | Flow Rate: | |

| Map Key | Number of Records | Direction/ Distance (m) | Elev/Diff (m) | Site | DB |
|-----------------------------------|---|----------------------------|------------------|--------------------|-----------------|
| Use 1st: | | Monitoring and Test Hole | | Data Entry Status: | |
| Use 2nd: | | 0 | | Data Src: | |
| Final Well Status: | | Test Hole | | Date Received: | 09/24/2010 |
| Water Type: | | | | Selected Flag: | TRUE |
| Casing Material: | | | | Abandonment Rec: | |
| Audit No: | | M03211 | | Contractor: | 7241 |
| Tag: | | A092457 | | Form Version: | 5 |
| Constructn Method: | | | | Owner: | |
| Elevation (m): | | | | County: | OTTAWA-CARLETON |
| Elevatn Reliabilty: | | | | Lot: | |
| Depth to Bedrock: | | | | Concession: | |
| Well Depth: | | | | Concession Name: | |
| Overburden/Bedrock: | | | | Easting NAD83: | |
| Pump Rate: | | | | Northing NAD83: | |
| Static Water Level: | | | | Zone: | |
| Clear/Cloudy: | | | | UTM Reliability: | |
| Municipality: | | OTTAWA CITY | | | |
| Site Info: | | | | | |
| PDF URL (Map): | https://d2khazk8e83rdv.cloudfront.net/moe_mapping/downloads/2Water/Wells_pdfs/715\7151895.pdf | | | | |
| <u>Additional Detail(s) (Map)</u> | | | | | |
| Well Completed Date: | | 08/26/2010 | | | |
| Year Completed: | | 2010 | | | |
| Depth (m): | | | | | |
| Latitude: | | 45.4100821232082 | | | |
| Longitude: | | -75.6907384597153 | | | |
| Path: | | 715\7151895.pdf | | | |
| PDF URL (Map): | https://d2khazk8e83rdv.cloudfront.net/moe_mapping/downloads/2Water/Wells_pdfs/715\7151895.pdf | | | | |
| <u>Additional Detail(s) (Map)</u> | | | | | |
| Well Completed Date: | | 08/26/2010 | | | |
| Year Completed: | | 2010 | | | |
| Depth (m): | | | | | |
| Latitude: | | 45.4099801787699 | | | |
| Longitude: | | -75.6912228330585 | | | |
| Path: | | 715\7151895.pdf | | | |
| PDF URL (Map): | https://d2khazk8e83rdv.cloudfront.net/moe_mapping/downloads/2Water/Wells_pdfs/715\7151895.pdf | | | | |
| <u>Additional Detail(s) (Map)</u> | | | | | |
| Well Completed Date: | | 08/26/2010 | | | |
| Year Completed: | | 2010 | | | |
| Depth (m): | | 6.1 | | | |
| Latitude: | | 45.4098284826244 | | | |
| Longitude: | | -75.6910037339806 | | | |
| Path: | | 715\7151895.pdf | | | |
| PDF URL (Map): | https://d2khazk8e83rdv.cloudfront.net/moe_mapping/downloads/2Water/Wells_pdfs/715\7151895.pdf | | | | |
| <u>Additional Detail(s) (Map)</u> | | | | | |
| Well Completed Date: | | 08/26/2010 | | | |
| Year Completed: | | 2010 | | | |
| Depth (m): | | | | | |
| Latitude: | | 45.4099464955974 | | | |
| Longitude: | | -75.6908390413633 | | | |
| Path: | | 715\7151895.pdf | | | |

| Map Key | Number of Records | Direction/ Distance (m) | Elev/Diff (m) | Site | DB |
|-----------------------------------|----------------------|---|------------------|------------------|----|
| <hr/> | | | | | |
| PDF URL (Map): | | https://d2khazk8e83rdv.cloudfront.net/moe_mapping/downloads/2Water/Wells_pdfs/715\7151895.pdf | | | |
| <u>Additional Detail(s) (Map)</u> | | | | | |
| Well Completed Date: | | 08/26/2010 | | | |
| Year Completed: | | 2010 | | | |
| Depth (m): | | | | | |
| Latitude: | | 45.4102868185289 | | | |
| Longitude: | | -75.6911243380078 | | | |
| Path: | | 715\7151895.pdf | | | |
| PDF URL (Map): | | https://d2khazk8e83rdv.cloudfront.net/moe_mapping/downloads/2Water/Wells_pdfs/715\7151895.pdf | | | |
| <u>Additional Detail(s) (Map)</u> | | | | | |
| Well Completed Date: | | 08/26/2010 | | | |
| Year Completed: | | 2010 | | | |
| Depth (m): | | | | | |
| Latitude: | | 45.4098657218514 | | | |
| Longitude: | | -75.6907997186003 | | | |
| Path: | | 715\7151895.pdf | | | |
| <u>Bore Hole Information</u> | | | | | |
| Bore Hole ID: | | 1003339570 | | Elevation: | |
| DP2BR: | | | | Elevrc: | |
| Spatial Status: | | | | Zone: | |
| Code OB: | | | | East83: | |
| Code OB Desc: | | | | North83: | |
| Open Hole: | | No | | Org CS: | |
| Cluster Kind: | | | | UTMRC: | |
| Date Completed: | | 08/26/2010 | | UTMRC Desc: | |
| Remarks: | | | | Location Method: | |
| Loc Method Desc: | | on Water Well Record | | | |
| Elevrc Desc: | | | | | |
| Location Source Date: | | | | | |
| Improvement Location Source: | | | | | |
| Improvement Location Method: | | | | | |
| Source Revision Comment: | | | | | |
| Supplier Comment: | | | | | |
| <u>Overburden and Bedrock</u> | | | | | |
| <u>Materials Interval</u> | | | | | |
| Formation ID: | | 1003602347 | | | |
| Layer: | | 2 | | | |
| Color: | | 2 | | | |
| General Color: | | GREY | | | |
| Mat1: | | 05 | | | |
| Most Common Material: | | CLAY | | | |
| Mat2: | | | | | |
| Mat2 Desc: | | | | | |
| Mat3: | | 85 | | | |
| Mat3 Desc: | | SOFT | | | |
| Formation Top Depth: | | 1.8300000429153442 | | | |
| Formation End Depth: | | 3.3499999046325684 | | | |
| Formation End Depth UOM: | | m | | | |
| <u>Overburden and Bedrock</u> | | | | | |
| <u>Materials Interval</u> | | | | | |

| Map Key | Number of Records | Direction/ Distance (m) | Elev/Diff (m) | Site | DB |
|--|----------------------|----------------------------|------------------|------|----|
| <hr/> | | | | | |
| Formation ID: | | 1003602348 | | | |
| Layer: | | 3 | | | |
| Color: | | 2 | | | |
| General Color: | | GREY | | | |
| Mat1: | | 05 | | | |
| Most Common Material: | | CLAY | | | |
| Mat2: | | | | | |
| Mat2 Desc: | | | | | |
| Mat3: | | 85 | | | |
| Mat3 Desc: | | SOFT | | | |
| Formation Top Depth: | | 3.3499999046325684 | | | |
| Formation End Depth: | | 6.099999904632568 | | | |
| Formation End Depth UOM: | | m | | | |
| | | | | | |
| <u>Overburden and Bedrock</u> | | | | | |
| <u>Materials Interval</u> | | | | | |
| | | | | | |
| Formation ID: | | 1003602346 | | | |
| Layer: | | 1 | | | |
| Color: | | 6 | | | |
| General Color: | | BROWN | | | |
| Mat1: | | 28 | | | |
| Most Common Material: | | SAND | | | |
| Mat2: | | | | | |
| Mat2 Desc: | | | | | |
| Mat3: | | 85 | | | |
| Mat3 Desc: | | SOFT | | | |
| Formation Top Depth: | | 0.0 | | | |
| Formation End Depth: | | 1.8300000429153442 | | | |
| Formation End Depth UOM: | | m | | | |
| | | | | | |
| <u>Annular Space/Abandonment</u> | | | | | |
| <u>Sealing Record</u> | | | | | |
| | | | | | |
| Plug ID: | | 1003602350 | | | |
| Layer: | | 1 | | | |
| Plug From: | | 0.0 | | | |
| Plug To: | | 2.740000009536743 | | | |
| Plug Depth UOM: | | m | | | |
| | | | | | |
| <u>Annular Space/Abandonment</u> | | | | | |
| <u>Sealing Record</u> | | | | | |
| | | | | | |
| Plug ID: | | 1003602351 | | | |
| Layer: | | 2 | | | |
| Plug From: | | 2.740000009536743 | | | |
| Plug To: | | 6.099999904632568 | | | |
| Plug Depth UOM: | | m | | | |
| | | | | | |
| <u>Method of Construction & Well</u> | | | | | |
| <u>Use</u> | | | | | |
| | | | | | |
| Method Construction ID: | | 1003602357 | | | |
| Method Construction Code: | | B | | | |
| Method Construction: | | Other Method | | | |
| Other Method Construction: | | DIRECT PUSH | | | |
| | | | | | |
| <u>Pipe Information</u> | | | | | |
| | | | | | |
| Pipe ID: | | 1003602345 | | | |
| Casing No: | | 0 | | | |
| Comment: | | | | | |

| Map Key | Number of Records | Direction/ Distance (m) | Elev/Diff (m) | Site | DB |
|--|---|----------------------------|------------------|-------------------------|--------------------------------|
| Alt Name: | | | | | |
| <u>Construction Record - Casing</u> | | | | | |
| Casing ID: | | 1003602353 | | | |
| Layer: | | 2 | | | |
| Material: | | 5 | | | |
| Open Hole or Material: | | PLASTIC | | | |
| Depth From: | | 3.049999952316284 | | | |
| Depth To: | | 6.099999904632568 | | | |
| Casing Diameter: | | | | | |
| Casing Diameter UOM: | | cm | | | |
| Casing Depth UOM: | | m | | | |
| <u>Construction Record - Casing</u> | | | | | |
| Casing ID: | | 1003602352 | | | |
| Layer: | | 1 | | | |
| Material: | | 5 | | | |
| Open Hole or Material: | | PLASTIC | | | |
| Depth From: | | 0.0 | | | |
| Depth To: | | 3.049999952316284 | | | |
| Casing Diameter: | | 4.03000020980835 | | | |
| Casing Diameter UOM: | | cm | | | |
| Casing Depth UOM: | | m | | | |
| <u>Construction Record - Screen</u> | | | | | |
| Screen ID: | | 1003602354 | | | |
| Layer: | | 1 | | | |
| Slot: | | 10 | | | |
| Screen Top Depth: | | | | | |
| Screen End Depth: | | | | | |
| Screen Material: | | 5 | | | |
| Screen Depth UOM: | | m | | | |
| Screen Diameter UOM: | | cm | | | |
| Screen Diameter: | | 4.820000171661377 | | | |
| <u>Hole Diameter</u> | | | | | |
| Hole ID: | | 1003602349 | | | |
| Diameter: | | 8.25 | | | |
| Depth From: | | 0.0 | | | |
| Depth To: | | 6.099999904632568 | | | |
| Hole Depth UOM: | | m | | | |
| Hole Diameter UOM: | | cm | | | |
| <u>Bore Hole Information</u> | | | | | |
| Bore Hole ID: | 1003602300 | | | Elevation: | |
| DP2BR: | | | | Elevrc: | |
| Spatial Status: | | | | Zone: | 18 |
| Code OB: | | | | East83: | 445919.00 |
| Code OB Desc: | | | | North83: | 5028762.00 |
| Open Hole: | | | | Org CS: | UTM83 |
| Cluster Kind: | This is a record from cluster log sheet | | | UTMRC: | 4 |
| Date Completed: | 08/26/2010 | | | UTMRC Desc: | margin of error : 30 m - 100 m |
| Remarks: | | | | Location Method: | wwr |
| Loc Method Desc: | on Water Well Record | | | | |
| Elevrc Desc: | | | | | |
| Location Source Date: | | | | | |
| Improvement Location Source: | | | | | |

| Map Key | Number of Records | Direction/ Distance (m) | Elev/Diff (m) | Site | DB |
|--|----------------------|----------------------------|------------------|------|----|
| Improvement Location Method: Source Revision Comment: Supplier Comment: | | | | | |
| <u>Annular Space/Abandonment</u> | | | | | |
| <u>Sealing Record</u> | | | | | |
| Plug ID: | | 1003602304 | | | |
| Layer: | | | | | |
| Plug From: | | | | | |
| Plug To: | | | | | |
| Plug Depth UOM: | | | | | |
| <u>Method of Construction & Well</u> | | | | | |
| <u>Use</u> | | | | | |
| Method Construction ID: | | 1003602303 | | | |
| Method Construction Code: | | | | | |
| Method Construction: | | | | | |
| Other Method Construction: | | DIRECT PUSH | | | |
| <u>Pipe Information</u> | | | | | |
| Pipe ID: | | 1003602305 | | | |
| Casing No: | | 0 | | | |
| Comment: | | | | | |
| Alt Name: | | | | | |
| <u>Construction Record - Casing</u> | | | | | |
| Casing ID: | | 1003602307 | | | |
| Layer: | | | | | |
| Material: | | 5 | | | |
| Open Hole or Material: | | PLASTIC | | | |
| Depth From: | | | | | |
| Depth To: | | 3.049999952316284 | | | |
| Casing Diameter: | | | | | |
| Casing Diameter UOM: | | | | | |
| Casing Depth UOM: | | m | | | |
| <u>Construction Record - Screen</u> | | | | | |
| Screen ID: | | 1003602306 | | | |
| Layer: | | | | | |
| Slot: | | | | | |
| Screen Top Depth: | | 3.049999952316284 | | | |
| Screen End Depth: | | 6.099999904632568 | | | |
| Screen Material: | | | | | |
| Screen Depth UOM: | | m | | | |
| Screen Diameter UOM: | | | | | |
| Screen Diameter: | | | | | |
| <u>Results of Well Yield Testing</u> | | | | | |
| Pumping Test Method Desc: | | | | | |
| Pump Test ID: | | 1003602308 | | | |
| Pump Set At: | | | | | |
| Static Level: | | | | | |
| Final Level After Pumping: | | | | | |
| Recommended Pump Depth: | | | | | |
| Pumping Rate: | | | | | |

| Map Key | Number of Records | Direction/ Distance (m) | Elev/Diff (m) | Site | DB |
|---|---|----------------------------|------------------|-------------------------|--------------------------------|
| Flowing Rate: Recommended Pump Rate: Levels UOM: Rate UOM: Water State After Test Code: Water State After Test: Pumping Test Method: Pumping Duration HR: Pumping Duration MIN: Flowing: | | | | | |
| <u>Hole Diameter</u> | | | | | |
| Hole ID: | | 1003602302 | | | |
| Diameter: | | 8.25 | | | |
| Depth From: | | | | | |
| Depth To: | | 6.099999904632568 | | | |
| Hole Depth UOM: | | m | | | |
| Hole Diameter UOM: | | cm | | | |
| <u>Bore Hole Information</u> | | | | | |
| Bore Hole ID: | 1003602291 | | | Elevation: | |
| DP2BR: | | | | Elevrc: | |
| Spatial Status: | | | | Zone: | 18 |
| Code OB: | | | | East83: | 445949.00 |
| Code OB Desc: | | | | North83: | 5028739.00 |
| Open Hole: | | | | Org CS: | UTM83 |
| Cluster Kind: | This is a record from cluster log sheet | | | UTMRC: | 4 |
| Date Completed: | 08/26/2010 | | | UTMRC Desc: | margin of error : 30 m - 100 m |
| Remarks: | | | | Location Method: | wwr |
| Loc Method Desc: | on Water Well Record | | | | |
| Elevrc Desc: | | | | | |
| Location Source Date: | | | | | |
| Improvement Location Source: | | | | | |
| Improvement Location Method: | | | | | |
| Source Revision Comment: | | | | | |
| Supplier Comment: | | | | | |
| <u>Annular Space/Abandonment</u> | | | | | |
| <u>Sealing Record</u> | | | | | |
| Plug ID: | | 1003602295 | | | |
| Layer: | | | | | |
| Plug From: | | | | | |
| Plug To: | | | | | |
| Plug Depth UOM: | | | | | |
| <u>Method of Construction & Well</u> | | | | | |
| <u>Use</u> | | | | | |
| Method Construction ID: | | 1003602294 | | | |
| Method Construction Code: | | | | | |
| Method Construction: | | | | | |
| Other Method Construction: | | DIRECT PUSH | | | |
| <u>Pipe Information</u> | | | | | |
| Pipe ID: | | 1003602296 | | | |
| Casing No: | | 0 | | | |
| Comment: | | | | | |
| Alt Name: | | | | | |

| Map Key | Number of Records | Direction/ Distance (m) | Elev/Diff (m) | Site | DB |
|---|------------------------------|------------------------------------|--------------------------|-------------------|------------|
| <u>Construction Record - Casing</u> | | | | | |
| Casing ID: | | 1003602298 | | | |
| Layer: | | | | | |
| Material: | | 5 | | | |
| Open Hole or Material: | | PLASTIC | | | |
| Depth From: | | | | | |
| Depth To: | | 3.049999952316284 | | | |
| Casing Diameter: | | | | | |
| Casing Diameter UOM: | | | | | |
| Casing Depth UOM: | | m | | | |
| <u>Construction Record - Screen</u> | | | | | |
| Screen ID: | | 1003602297 | | | |
| Layer: | | | | | |
| Slot: | | | | | |
| Screen Top Depth: | | 3.049999952316284 | | | |
| Screen End Depth: | | 6.099999904632568 | | | |
| Screen Material: | | | | | |
| Screen Depth UOM: | | m | | | |
| Screen Diameter UOM: | | | | | |
| Screen Diameter: | | | | | |
| <u>Results of Well Yield Testing</u> | | | | | |
| Pumping Test Method Desc: | | | | | |
| Pump Test ID: | | 1003602299 | | | |
| Pump Set At: | | | | | |
| Static Level: | | | | | |
| Final Level After Pumping: | | | | | |
| Recommended Pump Depth: | | | | | |
| Pumping Rate: | | | | | |
| Flowing Rate: | | | | | |
| Recommended Pump Rate: | | | | | |
| Levels UOM: | | | | | |
| Rate UOM: | | | | | |
| Water State After Test Code: | | | | | |
| Water State After Test: | | | | | |
| Pumping Test Method: | | | | | |
| Pumping Duration HR: | | | | | |
| Pumping Duration MIN: | | | | | |
| Flowing: | | | | | |
| <u>Hole Diameter</u> | | | | | |
| Hole ID: | | 1003602293 | | | |
| Diameter: | | 8.25 | | | |
| Depth From: | | | | | |
| Depth To: | | 6.099999904632568 | | | |
| Hole Depth UOM: | | m | | | |
| Hole Diameter UOM: | | cm | | | |
| <u>Bore Hole Information</u> | | | | | |
| Bore Hole ID: | 1003602336 | | | Elevation: | |
| DP2BR: | | | | Elevrc: | |
| Spatial Status: | | | | Zone: | 18 |
| Code OB: | | | | East83: | 445944.00 |
| Code OB Desc: | | | | North83: | 5028715.00 |
| Open Hole: | | | | Org CS: | UTM83 |

| Map Key | Number of Records | Direction/ Distance (m) | Elev/Diff (m) | Site | DB |
|---|---|----------------------------|------------------|------------------|--------------------------------|
| <hr/> | | | | | |
| Cluster Kind: | This is a record from cluster log sheet | | | UTMRC: | 4 |
| Date Completed: | 08/26/2010 | | | UTMRC Desc: | margin of error : 30 m - 100 m |
| Remarks: | | | | Location Method: | wwr |
| Loc Method Desc: | on Water Well Record | | | | |
| Elevrc Desc: | | | | | |
| Location Source Date: | | | | | |
| Improvement Location Source: | | | | | |
| Improvement Location Method: | | | | | |
| Source Revision Comment: | | | | | |
| Supplier Comment: | | | | | |
| | | | | | |
| <u>Annular Space/Abandonment Sealing Record</u> | | | | | |
| | | | | | |
| Plug ID: | 1003602340 | | | | |
| Layer: | | | | | |
| Plug From: | | | | | |
| Plug To: | | | | | |
| Plug Depth UOM: | | | | | |
| | | | | | |
| <u>Method of Construction & Well Use</u> | | | | | |
| | | | | | |
| Method Construction ID: | 1003602339 | | | | |
| Method Construction Code: | | | | | |
| Method Construction: | | | | | |
| Other Method Construction: | DIRECT PUSH | | | | |
| | | | | | |
| <u>Pipe Information</u> | | | | | |
| | | | | | |
| Pipe ID: | 1003602341 | | | | |
| Casing No: | 0 | | | | |
| Comment: | | | | | |
| Alt Name: | | | | | |
| | | | | | |
| <u>Construction Record - Casing</u> | | | | | |
| | | | | | |
| Casing ID: | 1003602343 | | | | |
| Layer: | | | | | |
| Material: | 5 | | | | |
| Open Hole or Material: | PLASTIC | | | | |
| Depth From: | | | | | |
| Depth To: | 1.2200000286102295 | | | | |
| Casing Diameter: | | | | | |
| Casing Diameter UOM: | | | | | |
| Casing Depth UOM: | m | | | | |
| | | | | | |
| <u>Construction Record - Screen</u> | | | | | |
| | | | | | |
| Screen ID: | 1003602342 | | | | |
| Layer: | | | | | |
| Slot: | | | | | |
| Screen Top Depth: | 1.2200000286102295 | | | | |
| Screen End Depth: | 2.740000009536743 | | | | |
| Screen Material: | | | | | |
| Screen Depth UOM: | m | | | | |
| Screen Diameter UOM: | | | | | |
| Screen Diameter: | | | | | |
| | | | | | |
| <u>Results of Well Yield Testing</u> | | | | | |

| Map Key | Number of Records | Direction/ Distance (m) | Elev/Diff (m) | Site | DB |
|--|---|----------------------------|------------------|-------------------------|--------------------------------|
| Pumping Test Method Desc: | | | | | |
| Pump Test ID: | 1003602344 | | | | |
| Pump Set At: | | | | | |
| Static Level: | | | | | |
| Final Level After Pumping: | | | | | |
| Recommended Pump Depth: | | | | | |
| Pumping Rate: | | | | | |
| Flowing Rate: | | | | | |
| Recommended Pump Rate: | | | | | |
| Levels UOM: | | | | | |
| Rate UOM: | | | | | |
| Water State After Test Code: | | | | | |
| Water State After Test: | | | | | |
| Pumping Test Method: | | | | | |
| Pumping Duration HR: | | | | | |
| Pumping Duration MIN: | | | | | |
| Flowing: | | | | | |
| <u>Hole Diameter</u> | | | | | |
| Hole ID: | 1003602338 | | | | |
| Diameter: | 5.710000038146973 | | | | |
| Depth From: | | | | | |
| Depth To: | 2.740000009536743 | | | | |
| Hole Depth UOM: | m | | | | |
| Hole Diameter UOM: | cm | | | | |
| <u>Bore Hole Information</u> | | | | | |
| Bore Hole ID: | 1003602327 | | | Elevation: | |
| DP2BR: | | | | Elevrc: | |
| Spatial Status: | | | | Zone: | 18 |
| Code OB: | | | | East83: | 445941.00 |
| Code OB Desc: | | | | North83: | 5028724.00 |
| Open Hole: | | | | Org CS: | UTM83 |
| Cluster Kind: | This is a record from cluster log sheet | | | UTMRC: | 4 |
| Date Completed: | 08/26/2010 | | | UTMRC Desc: | margin of error : 30 m - 100 m |
| Remarks: | | | | Location Method: | wwr |
| Loc Method Desc: | on Water Well Record | | | | |
| Elevrc Desc: | | | | | |
| Location Source Date: | | | | | |
| Improvement Location Source: | | | | | |
| Improvement Location Method: | | | | | |
| Source Revision Comment: | | | | | |
| Supplier Comment: | | | | | |
| <u>Annular Space/Abandonment Sealing Record</u> | | | | | |
| Plug ID: | 1003602331 | | | | |
| Layer: | | | | | |
| Plug From: | | | | | |
| Plug To: | | | | | |
| Plug Depth UOM: | | | | | |
| <u>Method of Construction & Well Use</u> | | | | | |
| Method Construction ID: | 1003602330 | | | | |
| Method Construction Code: | | | | | |
| Method Construction: | | | | | |
| Other Method Construction: | DIRECT PUSH | | | | |

| Map Key | Number of Records | Direction/ Distance (m) | Elev/Diff (m) | Site | DB |
|---|------------------------------|------------------------------------|--------------------------|-------------|-----------|
| <u>Pipe Information</u> | | | | | |
| Pipe ID: | | 1003602332 | | | |
| Casing No: | | 0 | | | |
| Comment: | | | | | |
| Alt Name: | | | | | |
| <u>Construction Record - Casing</u> | | | | | |
| Casing ID: | | 1003602334 | | | |
| Layer: | | | | | |
| Material: | | 5 | | | |
| Open Hole or Material: | | PLASTIC | | | |
| Depth From: | | | | | |
| Depth To: | | 1.2200000286102295 | | | |
| Casing Diameter: | | | | | |
| Casing Diameter UOM: | | | | | |
| Casing Depth UOM: | | m | | | |
| <u>Construction Record - Screen</u> | | | | | |
| Screen ID: | | 1003602333 | | | |
| Layer: | | | | | |
| Slot: | | | | | |
| Screen Top Depth: | | 1.2200000286102295 | | | |
| Screen End Depth: | | 2.740000009536743 | | | |
| Screen Material: | | | | | |
| Screen Depth UOM: | | m | | | |
| Screen Diameter UOM: | | | | | |
| Screen Diameter: | | | | | |
| <u>Results of Well Yield Testing</u> | | | | | |
| Pumping Test Method Desc: | | | | | |
| Pump Test ID: | | 1003602335 | | | |
| Pump Set At: | | | | | |
| Static Level: | | | | | |
| Final Level After Pumping: | | | | | |
| Recommended Pump Depth: | | | | | |
| Pumping Rate: | | | | | |
| Flowing Rate: | | | | | |
| Recommended Pump Rate: | | | | | |
| Levels UOM: | | | | | |
| Rate UOM: | | | | | |
| Water State After Test Code: | | | | | |
| Water State After Test: | | | | | |
| Pumping Test Method: | | | | | |
| Pumping Duration HR: | | | | | |
| Pumping Duration MIN: | | | | | |
| Flowing: | | | | | |
| <u>Hole Diameter</u> | | | | | |
| Hole ID: | | 1003602329 | | | |
| Diameter: | | 5.710000038146973 | | | |
| Depth From: | | | | | |
| Depth To: | | 2.740000009536743 | | | |
| Hole Depth UOM: | | m | | | |
| Hole Diameter UOM: | | cm | | | |

| Map Key | Number of Records | Direction/ Distance (m) | Elev/Diff (m) | Site | DB |
|--|---|------------------------------------|--------------------------|-------------------------|--------------------------------|
| <u>Bore Hole Information</u> | | | | | |
| Bore Hole ID: | 1003602309 | | | Elevation: | |
| DP2BR: | | | | Elevrc: | |
| Spatial Status: | | | | Zone: | 18 |
| Code OB: | | | | East83: | 445911.00 |
| Code OB Desc: | | | | North83: | 5028728.00 |
| Open Hole: | | | | Org CS: | UTM83 |
| Cluster Kind: | This is a record from cluster log sheet | | | UTMRC: | 4 |
| Date Completed: | 08/26/2010 | | | UTMRC Desc: | margin of error : 30 m - 100 m |
| Remarks: | | | | Location Method: | wwr |
| Loc Method Desc: | on Water Well Record | | | | |
| Elevrc Desc: | | | | | |
| Location Source Date: | | | | | |
| Improvement Location Source: | | | | | |
| Improvement Location Method: | | | | | |
| Source Revision Comment: | | | | | |
| Supplier Comment: | | | | | |
| <u>Annular Space/Abandonment Sealing Record</u> | | | | | |
| Plug ID: | 1003602313 | | | | |
| Layer: | | | | | |
| Plug From: | | | | | |
| Plug To: | | | | | |
| Plug Depth UOM: | | | | | |
| <u>Method of Construction & Well Use</u> | | | | | |
| Method Construction ID: | 1003602312 | | | | |
| Method Construction Code: | | | | | |
| Method Construction: | | | | | |
| Other Method Construction: | DIRECT PUSH | | | | |
| <u>Pipe Information</u> | | | | | |
| Pipe ID: | 1003602314 | | | | |
| Casing No: | 0 | | | | |
| Comment: | | | | | |
| Alt Name: | | | | | |
| <u>Construction Record - Casing</u> | | | | | |
| Casing ID: | 1003602316 | | | | |
| Layer: | | | | | |
| Material: | 5 | | | | |
| Open Hole or Material: | PLASTIC | | | | |
| Depth From: | | | | | |
| Depth To: | 3.049999952316284 | | | | |
| Casing Diameter: | | | | | |
| Casing Diameter UOM: | | | | | |
| Casing Depth UOM: | m | | | | |
| <u>Construction Record - Screen</u> | | | | | |
| Screen ID: | 1003602315 | | | | |
| Layer: | | | | | |
| Slot: | | | | | |
| Screen Top Depth: | 3.049999952316284 | | | | |
| Screen End Depth: | 6.099999904632568 | | | | |

| Map Key | Number of Records | Direction/ Distance (m) | Elev/Diff (m) | Site | DB |
|---|----------------------|----------------------------|------------------|------|----|
| Screen Material: Screen Depth UOM: Screen Diameter UOM: Screen Diameter: | | | | | |
| Results of Well Yield Testing | | | | | |
| Pumping Test Method Desc: Pump Test ID: Pump Set At: Static Level: Final Level After Pumping: Recommended Pump Depth: Pumping Rate: Flowing Rate: Recommended Pump Rate: Levels UOM: Rate UOM: Water State After Test Code: Water State After Test: Pumping Test Method: Pumping Duration HR: Pumping Duration MIN: Flowing: | | | | | |
| Hole Diameter | | | | | |
| Hole ID: Diameter: Depth From: Depth To: Hole Depth UOM: Hole Diameter UOM: | | | | | |
| Bore Hole Information | | | | | |
| Bore Hole ID: DP2BR: Spatial Status: Code OB: Code OB Desc: Open Hole: Cluster Kind: Date Completed: Remarks: Loc Method Desc: Elevrc Desc: Location Source Date: Improvement Location Source: Improvement Location Method: Source Revision Comment: Supplier Comment: | | | | | |
| Elevation: Elevrc: Zone: East83: North83: Org CS: UTMRC: UTMRC Desc: Location Method: | | | | | |
| Annular Space/Abandonment Sealing Record | | | | | |
| Plug ID: Layer: Plug From: Plug To: Plug Depth UOM: | | | | | |

| Map Key | Number of Records | Direction/ Distance (m) | Elev/Diff (m) | Site | DB |
|---|------------------------------|------------------------------------|--------------------------|-------------|-----------|
| <u>Method of Construction & Well Use</u> | | | | | |
| Method Construction ID: | 1003602321 | | | | |
| Method Construction Code: | | | | | |
| Method Construction: | | | | | |
| Other Method Construction: | DIRECT PUSH | | | | |
| <u>Pipe Information</u> | | | | | |
| Pipe ID: | 1003602323 | | | | |
| Casing No: | 0 | | | | |
| Comment: | | | | | |
| Alt Name: | | | | | |
| <u>Construction Record - Casing</u> | | | | | |
| Casing ID: | 1003602325 | | | | |
| Layer: | | | | | |
| Material: | 5 | | | | |
| Open Hole or Material: | PLASTIC | | | | |
| Depth From: | | | | | |
| Depth To: | 3.049999952316284 | | | | |
| Casing Diameter: | | | | | |
| Casing Diameter UOM: | | | | | |
| Casing Depth UOM: | m | | | | |
| <u>Construction Record - Screen</u> | | | | | |
| Screen ID: | 1003602324 | | | | |
| Layer: | | | | | |
| Slot: | | | | | |
| Screen Top Depth: | 3.049999952316284 | | | | |
| Screen End Depth: | 6.099999904632568 | | | | |
| Screen Material: | | | | | |
| Screen Depth UOM: | m | | | | |
| Screen Diameter UOM: | | | | | |
| Screen Diameter: | | | | | |
| <u>Results of Well Yield Testing</u> | | | | | |
| Pumping Test Method Desc: | | | | | |
| Pump Test ID: | 1003602326 | | | | |
| Pump Set At: | | | | | |
| Static Level: | | | | | |
| Final Level After Pumping: | | | | | |
| Recommended Pump Depth: | | | | | |
| Pumping Rate: | | | | | |
| Flowing Rate: | | | | | |
| Recommended Pump Rate: | | | | | |
| Levels UOM: | | | | | |
| Rate UOM: | | | | | |
| Water State After Test Code: | | | | | |
| Water State After Test: | | | | | |
| Pumping Test Method: | | | | | |
| Pumping Duration HR: | | | | | |
| Pumping Duration MIN: | | | | | |
| Flowing: | | | | | |
| <u>Hole Diameter</u> | | | | | |
| Hole ID: | 1003602320 | | | | |

| <i>Map Key</i> | <i>Number of Records</i> | <i>Direction/ Distance (m)</i> | <i>Elev/Diff (m)</i> | <i>Site</i> | <i>DB</i> |
|---------------------------|------------------------------|------------------------------------|--------------------------|--------------------|--------------------|
| <i>Diameter:</i> | | 8.25 | | | |
| <i>Depth From:</i> | | | | | |
| <i>Depth To:</i> | | 6.099999904632568 | | | |
| <i>Hole Depth UOM:</i> | | m | | | |
| <i>Hole Diameter UOM:</i> | | cm | | | |
| <u>Links</u> | | | | | |
| <i>Bore Hole ID:</i> | 1003602336 | | | <i>Tag No:</i> | A092457 |
| <i>Depth M:</i> | | | | <i>Contractor:</i> | 7241 |
| <i>Year Completed:</i> | 2010 | | | <i>Latitude:</i> | 45.4098657218514 |
| <i>Well Completed Dt:</i> | 08/26/2010 | | | <i>Longitude:</i> | -75.6907997186003 |
| <i>Audit No:</i> | M03211 | | | <i>Y:</i> | 45.40986571532302 |
| <i>Path:</i> | 715\7151895.pdf | | | <i>X:</i> | -75.69079955743057 |
| <u>Links</u> | | | | | |
| <i>Bore Hole ID:</i> | 1003602291 | | | <i>Tag No:</i> | A092457 |
| <i>Depth M:</i> | | | | <i>Contractor:</i> | 7241 |
| <i>Year Completed:</i> | 2010 | | | <i>Latitude:</i> | 45.4100821232082 |
| <i>Well Completed Dt:</i> | 08/26/2010 | | | <i>Longitude:</i> | -75.6907384597153 |
| <i>Audit No:</i> | M03211 | | | <i>Y:</i> | 45.410082116139506 |
| <i>Path:</i> | 715\7151895.pdf | | | <i>X:</i> | -75.69073829772003 |
| <u>Links</u> | | | | | |
| <i>Bore Hole ID:</i> | 1003602300 | | | <i>Tag No:</i> | A092457 |
| <i>Depth M:</i> | | | | <i>Contractor:</i> | 7241 |
| <i>Year Completed:</i> | 2010 | | | <i>Latitude:</i> | 45.4102868185289 |
| <i>Well Completed Dt:</i> | 08/26/2010 | | | <i>Longitude:</i> | -75.6911243380078 |
| <i>Audit No:</i> | M03211 | | | <i>Y:</i> | 45.410286812103564 |
| <i>Path:</i> | 715\7151895.pdf | | | <i>X:</i> | -75.69112417609153 |
| <u>Links</u> | | | | | |
| <i>Bore Hole ID:</i> | 1003602327 | | | <i>Tag No:</i> | A092457 |
| <i>Depth M:</i> | | | | <i>Contractor:</i> | 7241 |
| <i>Year Completed:</i> | 2010 | | | <i>Latitude:</i> | 45.4099464955974 |
| <i>Well Completed Dt:</i> | 08/26/2010 | | | <i>Longitude:</i> | -75.6908390413633 |
| <i>Audit No:</i> | M03211 | | | <i>Y:</i> | 45.409946489471295 |
| <i>Path:</i> | 715\7151895.pdf | | | <i>X:</i> | -75.69083887936561 |
| <u>Links</u> | | | | | |
| <i>Bore Hole ID:</i> | 1003602309 | | | <i>Tag No:</i> | A092457 |
| <i>Depth M:</i> | | | | <i>Contractor:</i> | 7241 |
| <i>Year Completed:</i> | 2010 | | | <i>Latitude:</i> | 45.4099801787699 |
| <i>Well Completed Dt:</i> | 08/26/2010 | | | <i>Longitude:</i> | -75.6912228330585 |
| <i>Audit No:</i> | M03211 | | | <i>Y:</i> | 45.40998017215009 |
| <i>Path:</i> | 715\7151895.pdf | | | <i>X:</i> | -75.69122267096591 |
| <u>Links</u> | | | | | |
| <i>Bore Hole ID:</i> | 1003339570 | | | <i>Tag No:</i> | A092457 |
| <i>Depth M:</i> | 6.1 | | | <i>Contractor:</i> | 7241 |
| <i>Year Completed:</i> | 2010 | | | <i>Latitude:</i> | 45.4098284826244 |
| <i>Well Completed Dt:</i> | 08/26/2010 | | | <i>Longitude:</i> | -75.6910037339806 |
| <i>Audit No:</i> | M03211 | | | <i>Y:</i> | 45.40982847639433 |
| <i>Path:</i> | 715\7151895.pdf | | | <i>X:</i> | -75.69100357195363 |

| Map Key | Number of Records | Direction/ Distance (m) | Elev/Diff (m) | Site | DB |
|--|-------------------|----------------------------|------------------|--|-----|
| 6 | 18 of 26 | SE/39.2 | 78.3 / 1.69 | Daoust Construction 203 Catherine St Ottawa ON | GEN |
| Generator No: ON4482771 SIC Code: 238910 SIC Description: Site Preparation Contractors Approval Years: 2012 PO Box No: Country: Status: Co Admin: Choice of Contact: Phone No Admin: Contaminated Facility: MHSW Facility: | | | | | |
| 6 | 19 of 26 | SE/39.2 | 78.3 / 1.69 | Jean Daoust Construction Inc.; Soba Ottawa Inc. 203 Catherine st Ottawa ON K2P 1C3 | SPL |
| Ref No: 0377-9V6NGF Year: Incident Dt: 4/1/2015 Dt MOE Arvl on Scn: MOE Reported Dt: 4/1/2015 Dt Document Closed: 5/7/2015 Site No: NA Facility Name: MOE Response: N Site County/District: Site Geo Ref Meth: Site District Office: Nearest Watercourse: Site Name: Commercial<UNOFFICIAL> Site Address: 203 Catherine st Site Region: Site Municipality: Ottawa Site Lot: Site Conc: Site Geo Ref Accu: Site Map Datum: Northings: Easting: Incident Cause: Leak/Break Incident Event: Environment Impact: Nature of Impact: Land Contaminant Qty: 300 L System Facility Address: Client Name: Jean Daoust Construction Inc.; Soba Ottawa Inc. Client Type: Call Report Locatn Geodata: Contaminant Code: 13 Contaminant Name: FUEL OIL Contaminant Limit 1: Contam Limit Freq 1: Contaminant UN No 1: Receiving Medium: Receiving Environment: Incident Reason: Operator/Human Error Incident Summary: 203 Catherine St, Ottawa- Fuel tank leak Activity Preceding Spill: Property 2nd Watershed: Property Tertiary Watershed: | | | | | |
| Municipality No: Nature of Damage: Discharger Report: Material Group: Health/Env Conseq: Agency Involved: | | | | | |

| Map Key | Number of Records | Direction/ Distance (m) | Elev/Diff (m) | Site | DB |
|---|-------------------|----------------------------|------------------|-----------------------------|-----|
| Sector Type: SAC Action Class: Land Spills Source Type: | | | | | |
| 6 | 20 of 26 | SE/39.2 | 78.3 / 1.69 | 203 CATHERINE ST, OTTAWA ON | INC |
| <div> <div> Incident No: 1609404 Incident ID: Instance No: Status Code: Incident Status: Incident Severity: Task No: 5429348 Attribute Category: FS-Perform L1 Incident Insp Context: Date of Occurrence: 2015/04/01 00:00:00 Time of Occurrence: 13:27:00 Occr Insp Start Dt: 2015/04/01 00:00:00 Incident Creat On: Instance Creat Dt: Instance Install Dt: Approx Quant Rel: Tank Capacity: Fuels Occur Type: Liquid Petroleum Spill Occur Type Rpt: Occur Category: Fuel Type Involved: Fuel Oil Fuel Type Reported: Enforcement Policy: NULL Prc Escalation Req: NULL Item: Item Description: Device Installed Location: Venting Type: Vent Conn Mater: Vent Chimney Mater: Pipeline Type: Pipeline Involved: Pipe Material: Regulator Location: Regulator Type: Liquid Prop Make: Liquid Prop Model: Liquid Prop Serial No: Liquid Prop Notes: Inventory Address: 203 CATHERINE ST, OTTAWA - SPILL Invent Postal Code: Notes: Contact Natural Env: Aff Prop Use Water: Occurence Narrative: Contractor excavating and removing old buried fuel oil storage tank, fuel leaking from tank to ground. Operation Type Involved: Commercial (e.g. restaurant, business unit, etc) </div> <div> Any Health Impact: No Any Enviro Impact: Yes Service Intrp: No Was Prop Damaged: Yes Reside App. Type: Commer App. Type: Indus App. Type: Institut App. Type: Depth Ground Cover: Operation Pressure: Equipment Type: Equipment Model: Serial No: Cylinder Capacity: Cylinder Cap Units: Cylinder Mat Type: Pump Flow Rate Cap: Contam. Migrated: Near Body of Water: Drainage System: Sub Surface Contam: Tank Material Type: Tank Storage Type: Tank Location Type: </div> </div> | | | | | |

| | | | | | |
|--|----------|---------|-------------|--|------|
| 6 | 21 of 26 | SE/39.2 | 78.3 / 1.69 | DUFRESNE PILING COMPANY (1967)LIMITED 203 CATHERINE ST OTTAWA ON K2P 1C3 | EASR |
| <div> <div> Approval No: R-009-7666209179 Status: REGISTERED Date: 2016-10-06 Record Type: EASR </div> <div> MOE District: Ottawa Municipality: OTTAWA Latitude: 45.41 Longitude: -75.69111111 </div> </div> | | | | | |

| Map Key | Number of Records | Direction/ Distance (m) | Elev/Diff (m) | Site | DB |
|--|---|--|------------------|---|-----|
| Link Source: Project Type: Full Address: Approval Type: SWP Area Name: PDF URL: PDF Site Location: | MOFA Water Taking - Construction Dewatering | | | Geometry X: Geometry Y: | |
| | | EASR-Water Taking - Construction Dewatering Rideau Valley | | | |
| 6 | 22 of 26 | SE/39.2 | 78.3 / 1.69 | Soba Ottawa Inc. 203 Catherine St Ottawa ON M5V 1N6 | ECA |
| Approval No: Approval Date: Status: Record Type: Link Source: SWP Area Name: Approval Type: Project Type: Business Name: Address: Full Address: Full PDF Link: PDF Site Location: | 5409-97KJ2U 2013-05-31 Approved ECA IDS | ECA-MUNICIPAL AND PRIVATE SEWAGE WORKS MUNICIPAL AND PRIVATE SEWAGE WORKS | | MOE District: City: Longitude: Latitude: Geometry X: Geometry Y: | |
| | | Soba Ottawa Inc. 203 Catherine St | | | |
| | | https://www.accessenvironment.ene.gov.on.ca/instruments/0282-94ULHA-14.pdf | | | |
| 6 | 23 of 26 | SE/39.2 | 78.3 / 1.69 | Soba Ottawa Inc. 203 Catherine Street Ottawa ON K2P 1C3 | GEN |
| Generator No: SIC Code: SIC Description: Approval Years: PO Box No: Country: Status: Co Admin: Choice of Contact: Phone No Admin: Contaminated Facility: MHSW Facility: | ON5190662 236220 COMMERCIAL AND INSTITUTIONAL BUILDING CONSTRUCTION 2016 Canada | | | | |
| | | CO_OFFICIAL | | | |
| | | No No | | | |
| <u>Detail(s)</u> | | | | | |
| Waste Class: Waste Class Name: | 122 ALKALINE WASTES - OTHER METALS | | | | |
| Waste Class: Waste Class Name: | 251 OIL SKIMMINGS & SLUDGES | | | | |
| 6 | 24 of 26 | SE/39.2 | 78.3 / 1.69 | Soba Ottawa Inc. 203 Catherine Street Ottawa ON K2P 1C3 | GEN |
| Generator No: SIC Code: SIC Description: Approval Years: PO Box No: Country: | ON5190662 236220 COMMERCIAL AND INSTITUTIONAL BUILDING CONSTRUCTION 2015 Canada | | | | |

| Map Key | Number of Records | Direction/ Distance (m) | Elev/Diff (m) | Site | DB |
|-------------------------------|-------------------|--------------------------------|------------------|------|----|
| Status: | | | | | |
| Co Admin: | | | | | |
| Choice of Contact: | | CO_OFFICIAL | | | |
| Phone No Admin: | | | | | |
| Contaminated Facility: | | No | | | |
| MHSW Facility: | | No | | | |
| <u>Detail(s)</u> | | | | | |
| Waste Class: | | | | | |
| Waste Class Name: | | 122 | | | |
| | | ALKALINE WASTES - OTHER METALS | | | |

| | | | | | |
|------------------------------------|---|---------|-------------|---|-----|
| <u>6</u> | 25 of 26 | SE/39.2 | 78.3 / 1.69 | SOBA OTTAWA INC. 203 CATHERINE STREET, OTTAWA, ON K2P 1C3 Ottawa ON | RSC |
| RSC ID: | | | | | |
| | 224174 | | | | |
| RA No: | | | | | |
| RSC Type: | | | | | |
| | Phase 1 and 2 RSC | | | | |
| Curr Property Use: | | | | | |
| | Commercial | | | | |
| Ministry District: | | | | | |
| | Ottawa District Office | | | | |
| Filing Date: | | | | | |
| | 2018/01/19 | | | | |
| Date Ack: | | | | | |
| Date Returned: | | | | | |
| Restoration Type: | | | | | |
| Soil Type: | | | | | |
| Criteria: | | | | | |
| CPU Issued Sect | | | | | |
| 1686: | | | | | |
| Asmt Roll No: | | | | | |
| | 0614042201355000000 | | | | |
| Prop ID No (PIN): | | | | | |
| | 04123-0157 (LT) | | | | |
| Property Municipal Address: | | | | | |
| | 203 CATHERINE STREET, OTTAWA, ON K2P 1C3 | | | | |
| Mailing Address: | | | | | |
| Latitude & Latitude: | | | | | |
| UTM Coordinates: | | | | | |
| Consultant: | | | | | |
| Legal Desc: | | | | | |
| Measurement Method: | | | | | |
| Applicable Standards: | | | | | |
| RSC PDF: | | | | | |
| | https://www.lrcsde.lrc.gov.on.ca/BFISWebPublic/pub/viewDocument.action?attachmentId=91134&fileName=BROWNFIELDSE.pdf | | | | |

Document(s) Detail

| | | |
|--------------------------|--|---|
| Document Heading: | | Supporting Documents |
| Document Name: | | Parcel Register PIN.pdf |
| Document Type: | | Copy of any deed(s), transfer(s) or other document(s) |
| Document Link: | | https://www.lrcsde.lrc.gov.on.ca/BFISWebPublic/pub/viewDocument.action?attachmentId=91142&fileName=Parcel+Register+PIN.pdf |
| Document Heading: | | Supporting Documents |
| Document Name: | | Lawyers Letter.pdf |
| Document Type: | | Lawyer's letter consisting of a legal description of the property |
| Document Link: | | https://www.lrcsde.lrc.gov.on.ca/BFISWebPublic/pub/viewDocument.action?attachmentId=91141&fileName=Lawyers+Letter.pdf |
| Document Heading: | | Supporting Documents |
| Document Name: | | City of Ottawa No Objection.pdf |
| Document Type: | | A copy of No Objection Statement from municipality |
| Document Link: | | https://www.lrcsde.lrc.gov.on.ca/BFISWebPublic/pub/viewDocument.action?attachmentId=91139&fileName=City+of+Ottawa++No+Objection.pdf |
| Document Heading: | | Supporting Documents |

| Map Key | Number of Records | Direction/ Distance (m) | Elev/Diff (m) | Site | DB |
|--|-------------------|----------------------------|------------------|---|------|
| Document Name: Table Current and Past Use.pdf Document Type: Table of Current and Past Property Use Document Link: https://www.lrcsde.lrc.gov.on.ca/BFISWebPublic/pub/viewDocument.action?attachmentId=91143&fileName=Table+Current+and+Past+Use.pdf Document Heading: Supporting Documents Document Name: Survey Plan.pdf Document Type: A Current plan of Survey Document Link: https://www.lrcsde.lrc.gov.on.ca/BFISWebPublic/pub/viewDocument.action?attachmentId=91144&fileName=Survey+Plan.pdf Document Heading: Supporting Documents Document Name: Certificate Status DEC 2017.pdf Document Type: Certificate of Status Document Link: https://www.lrcsde.lrc.gov.on.ca/BFISWebPublic/pub/viewDocument.action?attachmentId=91135&fileName=Certificate+Status+DEC+2017.pdf Document Heading: Supporting Documents Document Name: Table of APECs .pdf Document Type: Area(s) of Potential Environmental Concern Document Link: https://www.lrcsde.lrc.gov.on.ca/BFISWebPublic/pub/viewDocument.action?attachmentId=91137&fileName=Table+of+APECs+.pdf Document Heading: Supporting Documents Document Name: PhaseTwo.pdf Document Type: Phase 2 Conceptual Site Model Document Link: https://www.lrcsde.lrc.gov.on.ca/BFISWebPublic/pub/viewDocument.action?attachmentId=92865&fileName=PhaseTwo.pdf | | | | | |
| <u>6</u> | 26 of 26 | SE/39.2 | 78.3 / 1.69 | Lamb Development Corp. 203 Catherine Street Ottawa ON K2P 1C3 | GEN |
| Generator No: ON8147765 SIC Code: SIC Description: Approval Years: As of Jan 2021 PO Box No: Country: Canada Status: Registered Co Admin: Choice of Contact: Phone No Admin: Contaminated Facility: MHSW Facility: <u>Detail(s)</u> Waste Class: 251 L Waste Class Name: Waste oils/sludges (petroleum based) | | | | | |
| <u>7</u> | 1 of 1 | E/44.9 | 76.9 / 0.33 | ON | WWIS |
| Well ID: 7387056 Construction Date: Use 1st: Use 2nd: Final Well Status: Water Type: Casing Material: Audit No: C00643 Tag: Constructn Method: | | | | | |
| Flowing (Y/N): Flow Rate: Data Entry Status: Yes Data Src: Date Received: 11/28/2018 Selected Flag: TRUE Abandonment Rec: Yes Contractor: 7148 Form Version: 6 Owner: | | | | | |

| Map Key | Number of Records | Direction/ Distance (m) | Elev/Diff (m) | Site | DB |
|---|-------------------|----------------------------|------------------|------|------|
| <div> <div> Elevation (m): Elevatn Reliabilty: Depth to Bedrock: Well Depth: Overburden/Bedrock: Pump Rate: Static Water Level: Clear/Cloudy: Municipality: Site Info: </div> <div> OTTAWA CITY </div> <div> County: Lot: Concession: Concession Name: Easting NAD83: Northing NAD83: Zone: UTM Reliability: </div> <div> OTTAWA-CARLETON </div> </div> | | | | | |
| Bore Hole Information | | | | | |
| <div> <div> Bore Hole ID: DP2BR: Spatial Status: Code OB: Code OB Desc: Open Hole: Cluster Kind: Date Completed: Remarks: Loc Method Desc: Elevrc Desc: Location Source Date: Improvement Location Source: Improvement Location Method: Source Revision Comment: Supplier Comment: </div> <div> 1008670745 10/14/2018 on Water Well Record </div> <div> Elevation: Elevrc: Zone: East83: North83: Org CS: UTMRC: UTMRC Desc: Location Method: </div> <div> 18 445931.00 5028779.00 UTM83 4 margin of error : 30 m - 100 m wwr </div> </div> | | | | | |
| Links | | | | | |
| <div> <div> Bore Hole ID: Depth M: Year Completed: Well Completed Dt: Audit No: Path: </div> <div> 1008670745 2018 10/14/2018 C00643 </div> <div> Tag No: Contractor: Latitude: Longitude: Y: X: </div> <div> 7148 45.4104407568561 -75.690972861854 45.4104407504229 -75.69097270040884 </div> </div> | | | | | |
| 8 | 1 of 1 | E/45.5 | 76.9 / 0.33 | ON | WWIS |
| <div> <div> Well ID: Construction Date: Use 1st: Use 2nd: Final Well Status: Water Type: Casing Material: Audit No: Tag: Constructn Method: Elevation (m): Elevatn Reliabilty: Depth to Bedrock: Well Depth: Overburden/Bedrock: Pump Rate: Static Water Level: Clear/Cloudy: Municipality: Site Info: </div> <div> 7404684 Z368505 A287698 </div> <div> Flowing (Y/N): Flow Rate: Data Entry Status: Data Src: Date Received: Selected Flag: Abandonment Rec: Contractor: Form Version: Owner: County: Lot: Concession: Concession Name: Easting NAD83: Northing NAD83: Zone: UTM Reliability: </div> <div> Yes 12/07/2021 TRUE 7241 7 OTTAWA-CARLETON </div> </div> | | | | | |
| <div> <div> OTTAWA CITY </div> </div> | | | | | |

| Map Key | Number of Records | Direction/ Distance (m) | Elev/Diff (m) | Site | DB |
|-------------------------------------|---|----------------------------|------------------|---|--------------------------------|
| <u>Bore Hole Information</u> | | | | | |
| Bore Hole ID: | 1008881752 | | | Elevation: | |
| DP2BR: | | | | Elevrc: | |
| Spatial Status: | | | | Zone: | 18 |
| Code OB: | | | | East83: | 445930.00 |
| Code OB Desc: | | | | North83: | 5028769.00 |
| Open Hole: | | | | Org CS: | UTM83 |
| Cluster Kind: | | | | UTMRC: | 4 |
| Date Completed: | 10/21/2021 | | | UTMRC Desc: | margin of error : 30 m - 100 m |
| Remarks: | | | | Location Method: | wwr |
| Loc Method Desc: | on Water Well Record | | | | |
| Elevrc Desc: | | | | | |
| Location Source Date: | | | | | |
| Improvement Location Source: | | | | | |
| Improvement Location Method: | | | | | |
| Source Revision Comment: | | | | | |
| Supplier Comment: | | | | | |
| <u>Links</u> | | | | | |
| Bore Hole ID: | 1008881752 | | | Tag No: | A287698 |
| Depth M: | | | | Contractor: | 7241 |
| Year Completed: | 2021 | | | Latitude: | 45.4103506733322 |
| Well Completed Dt: | 10/21/2021 | | | Longitude: | -75.6909845428412 |
| Audit No: | Z368505 | | | Y: | 45.41035066622949 |
| Path: | | | | X: | -75.69098438120625 |
| 9 | 1 of 2 | WNW/46.1 | 76.6 / 0.03 | The Corporation of the City of Ottawa Flora Street Ottawa ON K1N 5A1 | ECA |
| Approval No: | 7817-4JZGND | | | MOE District: | Ottawa |
| Approval Date: | 2000-06-07 | | | City: | |
| Status: | Approved | | | Longitude: | -75.6921 |
| Record Type: | ECA | | | Latitude: | 45.4106 |
| Link Source: | IDS | | | Geometry X: | |
| SWP Area Name: | Rideau Valley | | | Geometry Y: | |
| Approval Type: | ECA-MUNICIPAL AND PRIVATE SEWAGE WORKS | | | | |
| Project Type: | MUNICIPAL AND PRIVATE SEWAGE WORKS | | | | |
| Business Name: | The Corporation of the City of Ottawa | | | | |
| Address: | Flora Street | | | | |
| Full Address: | | | | | |
| Full PDF Link: | https://www.accessenvironment.ene.gov.on.ca/instruments/6107-4JWSKR-14.pdf | | | | |
| PDF Site Location: | | | | | |
| 9 | 2 of 2 | WNW/46.1 | 76.6 / 0.03 | The Regional Municipality of Ottawa-Carleton Flora Street Ottawa ON K2P 2L7 | ECA |
| Approval No: | 6314-4K5KPG | | | MOE District: | Ottawa |
| Approval Date: | 2000-05-09 | | | City: | |
| Status: | Approved | | | Longitude: | -75.69210000000001 |
| Record Type: | ECA | | | Latitude: | 45.4106 |
| Link Source: | IDS | | | Geometry X: | |
| SWP Area Name: | Rideau Valley | | | Geometry Y: | |
| Approval Type: | ECA-Municipal and Private Water Works | | | | |
| Project Type: | Municipal and Private Water Works | | | | |
| Business Name: | The Regional Municipality of Ottawa-Carleton | | | | |
| Address: | Flora Street | | | | |
| Full Address: | | | | | |
| Full PDF Link: | | | | | |

| Map Key | Number of Records | Direction/ Distance (m) | Elev/Diff (m) | Site | DB |
|--|----------------------|----------------------------|--------------------|-------------------------------|--------------------------------|
| PDF Site Location: | | | | | |
| 10 | 1 of 1 | ESE/50.6 | 76.9 / 0.33 | 141 CATHERINE ST OTTAWA ON | WWIS |
| Well ID: | | 7272142 | Flowing (Y/N): | | |
| Construction Date: | | | Flow Rate: | | |
| Use 1st: | | Monitoring and Test Hole | Data Entry Status: | | |
| Use 2nd: | | 0 | Data Src: | | |
| Final Well Status: | | Monitoring and Test Hole | Date Received: | | 09/22/2016 |
| Water Type: | | | Selected Flag: | | TRUE |
| Casing Material: | | | Abandonment Rec: | | |
| Audit No: | | Z233013 | Contractor: | | 7241 |
| Tag: | | A191072 | Form Version: | | 7 |
| Constructn Method: | | | Owner: | | |
| Elevation (m): | | | County: | | OTTAWA-CARLETON |
| Elevatn Reliabilty: | | | Lot: | | |
| Depth to Bedrock: | | | Concession: | | |
| Well Depth: | | | Concession Name: | | |
| Overburden/Bedrock: | | | Easting NAD83: | | |
| Pump Rate: | | | Northing NAD83: | | |
| Static Water Level: | | | Zone: | | |
| Clear/Cloudy: | | | UTM Reliability: | | |
| Municipality: | | NEPEAN TOWNSHIP | | | |
| Site Info: | | | | | |
| PDF URL (Map): | | | | | |
| Additional Detail(s) (Map) | | | | | |
| Well Completed Date: | | 08/24/2016 | | | |
| Year Completed: | | 2016 | | | |
| Depth (m): | | 3.5 | | | |
| Latitude: | | 45.4102879008891 | | | |
| Longitude: | | -75.690945439079 | | | |
| Path: | | | | | |
| Bore Hole Information | | | | | |
| Bore Hole ID: | | 1006253065 | Elevation: | | |
| DP2BR: | | | Elevrc: | | |
| Spatial Status: | | | Zone: | | 18 |
| Code OB: | | | East83: | | 445933.00 |
| Code OB Desc: | | | North83: | | 5028762.00 |
| Open Hole: | | | Org CS: | | UTM83 |
| Cluster Kind: | | | UTMRC: | | 4 |
| Date Completed: | | 08/24/2016 | UTMRC Desc: | | margin of error : 30 m - 100 m |
| Remarks: | | | Location Method: | | wwr |
| Loc Method Desc: | | on Water Well Record | | | |
| Elevrc Desc: | | | | | |
| Location Source Date: | | | | | |
| Improvement Location Source: | | | | | |
| Improvement Location Method: | | | | | |
| Source Revision Comment: | | | | | |
| Supplier Comment: | | | | | |
| Overburden and Bedrock | | | | | |
| Materials Interval | | | | | |
| Formation ID: | | 1006471995 | | | |
| Laver: | | 1 | | | |

| Map Key | Number of Records | Direction/ Distance (m) | Elev/Diff (m) | Site | DB |
|---|------------------------------|------------------------------------|--------------------------|-------------|-----------|
| Color: | | 8 | | | |
| General Color: | | BLACK | | | |
| Mat1: | | 11 | | | |
| Most Common Material: | | GRAVEL | | | |
| Mat2: | | | | | |
| Mat2 Desc: | | | | | |
| Mat3: | | | | | |
| Mat3 Desc: | | | | | |
| Formation Top Depth: | | 0.0 | | | |
| Formation End Depth: | | 0.6100000143051147 | | | |
| Formation End Depth UOM: | | m | | | |
| <u>Overburden and Bedrock Materials Interval</u> | | | | | |
| Formation ID: | | 1006471997 | | | |
| Layer: | | 3 | | | |
| Color: | | 2 | | | |
| General Color: | | GREY | | | |
| Mat1: | | 05 | | | |
| Most Common Material: | | CLAY | | | |
| Mat2: | | | | | |
| Mat2 Desc: | | | | | |
| Mat3: | | | | | |
| Mat3 Desc: | | | | | |
| Formation Top Depth: | | 3.0999999046325684 | | | |
| Formation End Depth: | | 3.5 | | | |
| Formation End Depth UOM: | | m | | | |
| <u>Overburden and Bedrock Materials Interval</u> | | | | | |
| Formation ID: | | 1006471996 | | | |
| Layer: | | 2 | | | |
| Color: | | 6 | | | |
| General Color: | | BROWN | | | |
| Mat1: | | 05 | | | |
| Most Common Material: | | CLAY | | | |
| Mat2: | | 81 | | | |
| Mat2 Desc: | | SANDY | | | |
| Mat3: | | | | | |
| Mat3 Desc: | | | | | |
| Formation Top Depth: | | 0.6100000143051147 | | | |
| Formation End Depth: | | 3.0999999046325684 | | | |
| Formation End Depth UOM: | | m | | | |
| <u>Annular Space/Abandonment Sealing Record</u> | | | | | |
| Plug ID: | | 1006472005 | | | |
| Layer: | | 1 | | | |
| Plug From: | | 0.0 | | | |
| Plug To: | | 3.0999999046325684 | | | |
| Plug Depth UOM: | | m | | | |
| <u>Annular Space/Abandonment Sealing Record</u> | | | | | |
| Plug ID: | | 1006472006 | | | |
| Layer: | | 2 | | | |
| Plug From: | | 0.3100000023841858 | | | |
| Plug To: | | 1.6699999570846558 | | | |

| Map Key | Number of Records | Direction/ Distance (m) | Elev/Diff (m) | Site | DB |
|--|------------------------------|------------------------------------|--------------------------|-------------|-----------|
| Plug Depth UOM: | | m | | | |
| <u>Annular Space/Abandonment Sealing Record</u> | | | | | |
| Plug ID: | | 1006472007 | | | |
| Layer: | | 3 | | | |
| Plug From: | | 1.6699999570846558 | | | |
| Plug To: | | 3.5 | | | |
| Plug Depth UOM: | | m | | | |
| <u>Method of Construction & Well Use</u> | | | | | |
| Method Construction ID: | | 1006472004 | | | |
| Method Construction Code: | | D | | | |
| Method Construction: | | Direct Push | | | |
| Other Method Construction: | | | | | |
| <u>Pipe Information</u> | | | | | |
| Pipe ID: | | 1006471994 | | | |
| Casing No: | | 0 | | | |
| Comment: | | | | | |
| Alt Name: | | | | | |
| <u>Construction Record - Casing</u> | | | | | |
| Casing ID: | | 1006472000 | | | |
| Layer: | | 1 | | | |
| Material: | | 7 | | | |
| Open Hole or Material: | | OTHER | | | |
| Depth From: | | 0.0 | | | |
| Depth To: | | 1.9800000190734863 | | | |
| Casing Diameter: | | 4.03000020980835 | | | |
| Casing Diameter UOM: | | cm | | | |
| Casing Depth UOM: | | m | | | |
| <u>Construction Record - Screen</u> | | | | | |
| Screen ID: | | 1006472001 | | | |
| Layer: | | 1 | | | |
| Slot: | | 10 | | | |
| Screen Top Depth: | | 1.9800000190734863 | | | |
| Screen End Depth: | | 3.5 | | | |
| Screen Material: | | 7 | | | |
| Screen Depth UOM: | | m | | | |
| Screen Diameter UOM: | | cm | | | |
| Screen Diameter: | | 4.820000171661377 | | | |
| <u>Water Details</u> | | | | | |
| Water ID: | | 1006471999 | | | |
| Layer: | | | | | |
| Kind Code: | | | | | |
| Kind: | | | | | |
| Water Found Depth: | | | | | |
| Water Found Depth UOM: | | m | | | |
| <u>Hole Diameter</u> | | | | | |

| Map Key | Number of Records | Direction/ Distance (m) | Elev/Diff (m) | Site | DB |
|---|-------------------|----------------------------|------------------|---|-----|
| Hole ID: 1006471998 Diameter: 8.25 Depth From: 0.0 Depth To: 3.5 Hole Depth UOM: m Hole Diameter UOM: cm | | | | | |
| Links | | | | | |
| Bore Hole ID: 1006253065 Tag No: A191072 Depth M: 3.5 Contractor: 7241 Year Completed: 2016 Latitude: 45.4102879008891 Well Completed Dt: 08/24/2016 Longitude: -75.690945439079 Audit No: Z233013 Y: 45.410287894273836 Path: 727\7272142.pdf X: -75.69094527666192 | | | | | |
| 11 | 1 of 4 | NE/55.1 | 75.7 / -0.93 | 238 Argyle Ave Ottawa ON Ottawa ON K2P 1B9 | EHS |
| Order No: 22121900439 Nearest Intersection: Status: C Municipality: Report Type: Standard Report Client Prov/State: ON Report Date: 22-DEC-22 Search Radius (km): .25 Date Received: 19-DEC-22 X: -75.6910863 Previous Site Name: Y: 45.4108324 Lot/Building Size: Additional Info Ordered: Fire Insur. Maps and/or Site Plans | | | | | |
| 11 | 2 of 4 | NE/55.1 | 75.7 / -0.93 | 238 Argyle Ave Ottawa ON Ottawa ON K2P 1B9 | EHS |
| Order No: 22121900439 Nearest Intersection: Status: C Municipality: Report Type: Standard Report Client Prov/State: ON Report Date: 22-DEC-22 Search Radius (km): .25 Date Received: 19-DEC-22 X: -75.6910863 Previous Site Name: Y: 45.4108324 Lot/Building Size: Additional Info Ordered: Fire Insur. Maps and/or Site Plans | | | | | |
| 11 | 3 of 4 | NE/55.1 | 75.7 / -0.93 | 238 Argyle Ave Ottawa ON Ottawa ON K2P 1B9 | EHS |
| Order No: 22121900439 Nearest Intersection: Status: C Municipality: Report Type: Standard Report Client Prov/State: ON Report Date: 22-DEC-22 Search Radius (km): .25 Date Received: 19-DEC-22 X: -75.6910863 Previous Site Name: Y: 45.4108324 Lot/Building Size: Additional Info Ordered: Fire Insur. Maps and/or Site Plans | | | | | |
| 11 | 4 of 4 | NE/55.1 | 75.7 / -0.93 | 238 Argyle Ave Ottawa ON Ottawa ON K2P 1B9 | EHS |
| Order No: 22121900439 Nearest Intersection: Status: C Municipality: Report Type: Standard Report Client Prov/State: ON | | | | | |

| Map Key | Number of Records | Direction/ Distance (m) | Elev/Diff (m) | Site | DB |
|--|-------------------|----------------------------|------------------|--|-----|
| Report Date: 22-DEC-22 Date Received: 19-DEC-22 Previous Site Name: Lot/Building Size: Additional Info Ordered: Fire Insur. Maps and/or Site Plans | | | | | |
| Search Radius (km): .25 X: -75.6910863 Y: 45.4108324 | | | | | |
| 12 | 1 of 6 | S/55.5 | 79.1 / 2.48 | GVT. OF CAN. - PUBLIC WORKS CANADA WAREHOUSE 205 CATHERINE ST. OTTAWA ON K2P 1C3 | GEN |
| Generator No: ON0144709 SIC Code: 0000 SIC Description: *** NOT DEFINED *** Approval Years: 86,87,88,89,90 PO Box No: Country: Status: Co Admin: Choice of Contact: Phone No Admin: Contaminated Facility: MHSW Facility: | | | | | |
| 12 | 2 of 6 | S/55.5 | 79.1 / 2.48 | GVT. OF CAN. - PUBLIC WORKS CANADA00 000 WAREHOUSE 205 CATHERINE ST. OTTAWA ON K2P 1C3 | GEN |
| Generator No: ON0144709 SIC Code: 0000 SIC Description: *** NOT DEFINED *** Approval Years: 92,93,94 PO Box No: Country: Status: Co Admin: Choice of Contact: Phone No Admin: Contaminated Facility: MHSW Facility: | | | | | |
| 12 | 3 of 6 | S/55.5 | 79.1 / 2.48 | GINN PHOTOGRAPHIC COMPANY 205 CATHERINE STREET, SUITE 100 OTTAWA ON K2P 1C3 | GEN |
| Generator No: ON2096400 SIC Code: 2821 SIC Description: PLATEMAKING, ETC. Approval Years: 95,96,97,98 PO Box No: Country: Status: Co Admin: Choice of Contact: Phone No Admin: Contaminated Facility: MHSW Facility: | | | | | |
| <u>Detail(s)</u> | | | | | |
| Waste Class: 264 Waste Class Name: PHOTOPROCESSING WASTES | | | | | |

| Map Key | Number of Records | Direction/ Distance (m) | Elev/Diff (m) | Site | DB |
|--------------------------|-------------------|--|------------------|--|------|
| 12 | 4 of 6 | S/55.5 | 79.1 / 2.48 | GINN PHOTOGRAPHIC COMPANY 205 CATHERINE STREET SUITE 100 OTTAWA ON K2P 1C3 | GEN |
| Generator No: | | ON2096400 | | | |
| SIC Code: | | 2821 | | | |
| SIC Description: | | PLATEMAKING, ETC. | | | |
| Approval Years: | | 99,00,01 | | | |
| PO Box No: | | | | | |
| Country: | | | | | |
| Status: | | | | | |
| Co Admin: | | | | | |
| Choice of Contact: | | | | | |
| Phone No Admin: | | | | | |
| Contaminated Facility: | | | | | |
| MHSW Facility: | | | | | |
| <u>Detail(s)</u> | | | | | |
| Waste Class: | | 264 | | | |
| Waste Class Name: | | PHOTOPROCESSING WASTES | | | |
| 12 | 5 of 6 | S/55.5 | 79.1 / 2.48 | RealDecoy Inc. 205 Catherine St Unit 1 Ottawa ON K2P 1C3 | SCT |
| Established: | | 01-AUG-00 | | | |
| Plant Size (ft²): | | 6700 | | | |
| Employment: | | | | | |
| <u>--Details--</u> | | | | | |
| Description: | | Computer Systems Design and Related Services | | | |
| SIC/NAICS Code: | | 541510 | | | |
| Description: | | Computer Systems Design and Related Services | | | |
| SIC/NAICS Code: | | 541510 | | | |
| Description: | | Software Publishers | | | |
| SIC/NAICS Code: | | 511210 | | | |
| 12 | 6 of 6 | S/55.5 | 79.1 / 2.48 | 205 Catherine St Ottawa ON K2P1C3 | EHS |
| Order No: | | 20140321015 | | Nearest Intersection: | |
| Status: | | C | | Municipality: | |
| Report Type: | | Standard Report | | Client Prov/State: | |
| Report Date: | | 31-MAR-14 | | Search Radius (km): | |
| Date Received: | | 21-MAR-14 | | X: | |
| Previous Site Name: | | | | Y: | |
| Lot/Building Size: | | | | | |
| Additional Info Ordered: | | Fire Insur. Maps and/or Site Plans | | | |
| 13 | 1 of 1 | ESE/63.0 | 77.2 / 0.67 | 141 CATHERINE ST OTTAWA ON | WWIS |
| Well ID: | | 7272143 | | Flowing (Y/N): | |
| Construction Date: | | | | Flow Rate: | |
| Use 1st: | | Monitoring and Test Hole | | Data Entry Status: | |
| Use 2nd: | | 0 | | Data Src: | |

| Map Key | Number of Records | Direction/ Distance (m) | Elev/Diff (m) | Site | DB |
|--|--------------------------|----------------------------|------------------|-------------------------|--------------------------------|
| <hr/> | | | | | |
| Final Well Status: | Monitoring and Test Hole | | | Date Received: | 09/22/2016 |
| Water Type: | | | | Selected Flag: | TRUE |
| Casing Material: | | | | Abandonment Rec: | |
| Audit No: | Z233014 | | | Contractor: | 7241 |
| Tag: | A191070 | | | Form Version: | 7 |
| Constructn Method: | | | | Owner: | |
| Elevation (m): | | | | County: | OTTAWA-CARLETON |
| Elevatn Reliability: | | | | Lot: | |
| Depth to Bedrock: | | | | Concession: | |
| Well Depth: | | | | Concession Name: | |
| Overburden/Bedrock: | | | | Easting NAD83: | |
| Pump Rate: | | | | Northing NAD83: | |
| Static Water Level: | | | | Zone: | |
| Clear/Cloudy: | | | | UTM Reliability: | |
| Municipality: | | OTTAWA CITY | | | |
| Site Info: | | | | | |
| PDF URL (Map): | | | | | |
| <u>Additional Detail(s) (Map)</u> | | | | | |
| Well Completed Date: | 08/24/2016 | | | | |
| Year Completed: | 2016 | | | | |
| Depth (m): | 3.5 | | | | |
| Latitude: | 45.4101985903203 | | | | |
| Longitude: | -75.6908293353294 | | | | |
| Path: | | | | | |
| <u>Bore Hole Information</u> | | | | | |
| Bore Hole ID: | 1006253068 | | | Elevation: | |
| DP2BR: | | | | Elevrc: | |
| Spatial Status: | | | | Zone: | 18 |
| Code OB: | | | | East83: | 445942.00 |
| Code OB Desc: | | | | North83: | 5028752.00 |
| Open Hole: | | | | Org CS: | UTM83 |
| Cluster Kind: | | | | UTMRC: | 4 |
| Date Completed: | 08/24/2016 | | | UTMRC Desc: | margin of error : 30 m - 100 m |
| Remarks: | | | | Location Method: | wwr |
| Loc Method Desc: | | on Water Well Record | | | |
| Elevrc Desc: | | | | | |
| Location Source Date: | | | | | |
| Improvement Location Source: | | | | | |
| Improvement Location Method: | | | | | |
| Source Revision Comment: | | | | | |
| Supplier Comment: | | | | | |
| <u>Overburden and Bedrock</u> | | | | | |
| <u>Materials Interval</u> | | | | | |
| Formation ID: | 1006472009 | | | | |
| Layer: | 1 | | | | |
| Color: | 8 | | | | |
| General Color: | BLACK | | | | |
| Mat1: | 11 | | | | |
| Most Common Material: | GRAVEL | | | | |
| Mat2: | | | | | |
| Mat2 Desc: | | | | | |
| Mat3: | | | | | |
| Mat3 Desc: | | | | | |
| Formation Top Depth: | 0.0 | | | | |
| Formation End Depth: | 0.6100000143051147 | | | | |
| Formation End Depth UOM: | m | | | | |

| Map Key | Number of Records | Direction/ Distance (m) | Elev/Diff (m) | Site | DB |
|---|----------------------|----------------------------|------------------|------|----|
| <u>Overburden and Bedrock Materials Interval</u> | | | | | |
| Formation ID: | | 1006472011 | | | |
| Layer: | | 3 | | | |
| Color: | | 2 | | | |
| General Color: | | GREY | | | |
| Mat1: | | 05 | | | |
| Most Common Material: | | CLAY | | | |
| Mat2: | | | | | |
| Mat2 Desc: | | | | | |
| Mat3: | | | | | |
| Mat3 Desc: | | | | | |
| Formation Top Depth: | | 3.0999999046325684 | | | |
| Formation End Depth: | | 3.5 | | | |
| Formation End Depth UOM: | | m | | | |
| <u>Overburden and Bedrock Materials Interval</u> | | | | | |
| Formation ID: | | 1006472010 | | | |
| Layer: | | 2 | | | |
| Color: | | 6 | | | |
| General Color: | | BROWN | | | |
| Mat1: | | 05 | | | |
| Most Common Material: | | CLAY | | | |
| Mat2: | | 81 | | | |
| Mat2 Desc: | | SANDY | | | |
| Mat3: | | | | | |
| Mat3 Desc: | | | | | |
| Formation Top Depth: | | 0.6100000143051147 | | | |
| Formation End Depth: | | 3.0999999046325684 | | | |
| Formation End Depth UOM: | | m | | | |
| <u>Annular Space/Abandonment Sealing Record</u> | | | | | |
| Plug ID: | | 1006472021 | | | |
| Layer: | | 3 | | | |
| Plug From: | | 1.6699999570846558 | | | |
| Plug To: | | 3.5 | | | |
| Plug Depth UOM: | | m | | | |
| <u>Annular Space/Abandonment Sealing Record</u> | | | | | |
| Plug ID: | | 1006472019 | | | |
| Layer: | | 1 | | | |
| Plug From: | | 0.0 | | | |
| Plug To: | | 0.3100000023841858 | | | |
| Plug Depth UOM: | | m | | | |
| <u>Annular Space/Abandonment Sealing Record</u> | | | | | |
| Plug ID: | | 1006472020 | | | |
| Layer: | | 2 | | | |
| Plug From: | | 0.3100000023841858 | | | |
| Plug To: | | 1.6699999570846558 | | | |
| Plug Depth UOM: | | m | | | |

| Map Key | Number of Records | Direction/ Distance (m) | Elev/Diff (m) | Site | DB |
|---|----------------------|----------------------------|------------------|---------|---------|
| <u>Method of Construction & Well Use</u> | | | | | |
| Method Construction ID: | 1006472018 | | | | |
| Method Construction Code: | D | | | | |
| Method Construction: | Direct Push | | | | |
| Other Method Construction: | | | | | |
| <u>Pipe Information</u> | | | | | |
| Pipe ID: | 1006472008 | | | | |
| Casing No: | 0 | | | | |
| Comment: | | | | | |
| Alt Name: | | | | | |
| <u>Construction Record - Casing</u> | | | | | |
| Casing ID: | 1006472014 | | | | |
| Layer: | 1 | | | | |
| Material: | 7 | | | | |
| Open Hole or Material: | OTHER | | | | |
| Depth From: | 0.0 | | | | |
| Depth To: | 1.9800000190734863 | | | | |
| Casing Diameter: | 4.03000020980835 | | | | |
| Casing Diameter UOM: | cm | | | | |
| Casing Depth UOM: | m | | | | |
| <u>Construction Record - Screen</u> | | | | | |
| Screen ID: | 1006472015 | | | | |
| Layer: | 1 | | | | |
| Slot: | 10 | | | | |
| Screen Top Depth: | 1.9800000190734863 | | | | |
| Screen End Depth: | 3.5 | | | | |
| Screen Material: | 7 | | | | |
| Screen Depth UOM: | m | | | | |
| Screen Diameter UOM: | cm | | | | |
| Screen Diameter: | 4.820000171661377 | | | | |
| <u>Water Details</u> | | | | | |
| Water ID: | 1006472013 | | | | |
| Layer: | | | | | |
| Kind Code: | | | | | |
| Kind: | | | | | |
| Water Found Depth: | | | | | |
| Water Found Depth UOM: | m | | | | |
| <u>Hole Diameter</u> | | | | | |
| Hole ID: | 1006472012 | | | | |
| Diameter: | 8.25 | | | | |
| Depth From: | 0.0 | | | | |
| Depth To: | 3.5 | | | | |
| Hole Depth UOM: | m | | | | |
| Hole Diameter UOM: | cm | | | | |
| <u>Links</u> | | | | | |
| Bore Hole ID: | 1006253068 | | | Tag No: | A191070 |

| Map Key | Number of Records | Direction/ Distance (m) | Elev/Diff (m) | Site | DB |
|--------------------|-------------------|----------------------------|------------------|-------------|--------------------|
| Depth M: | 3.5 | | | Contractor: | 7241 |
| Year Completed: | 2016 | | | Latitude: | 45.4101985903203 |
| Well Completed Dt: | 08/24/2016 | | | Longitude: | -75.6908293353294 |
| Audit No: | Z233014 | | | Y: | 45.41019858299681 |
| Path: | 727\7272143.pdf | | | X: | -75.69082917305079 |

| | | | | | |
|---------------------|--------------------------|----------|-------------|-------------------------------|-----------------|
| 14 | 1 of 1 | ESE/68.2 | 77.2 / 0.67 | 141 CATHERINE ST OTTAWA ON | WWIS |
| Well ID: | 7272141 | | | Flowing (Y/N): | |
| Construction Date: | | | | Flow Rate: | |
| Use 1st: | Monitoring and Test Hole | | | Data Entry Status: | |
| Use 2nd: | 0 | | | Data Src: | |
| Final Well Status: | Monitoring and Test Hole | | | Date Received: | 09/22/2016 |
| Water Type: | | | | Selected Flag: | TRUE |
| Casing Material: | | | | Abandonment Rec: | |
| Audit No: | Z233015 | | | Contractor: | 7241 |
| Tag: | A191070 | | | Form Version: | 7 |
| Constructn Method: | | | | Owner: | |
| Elevation (m): | | | | County: | OTTAWA-CARLETON |
| Elevatn Reliabilty: | | | | Lot: | |
| Depth to Bedrock: | | | | Concession: | |
| Well Depth: | | | | Concession Name: | |
| Overburden/Bedrock: | | | | Easting NAD83: | |
| Pump Rate: | | | | Northing NAD83: | |
| Static Water Level: | | | | Zone: | |
| Clear/Cloudy: | | | | UTM Reliability: | |
| Municipality: | NEPEAN TOWNSHIP | | | | |
| Site Info: | | | | | |
| PDF URL (Map): | | | | | |

Additional Detail(s) (Map)

| | |
|----------------------|-------------------|
| Well Completed Date: | 08/24/2016 |
| Year Completed: | 2016 |
| Depth (m): | 3.5 |
| Latitude: | 45.4102712908383 |
| Longitude: | -75.6907152067338 |
| Path: | |

Bore Hole Information

| | | | |
|------------------------------|----------------------|------------------|--------------------------------|
| Bore Hole ID: | 1006253062 | Elevation: | |
| DP2BR: | | Elevrc: | |
| Spatial Status: | | Zone: | 18 |
| Code OB: | | East83: | 445951.00 |
| Code OB Desc: | | North83: | 5028760.00 |
| Open Hole: | | Org CS: | UTM83 |
| Cluster Kind: | | UTMRC: | 4 |
| Date Completed: | 08/24/2016 | UTMRC Desc: | margin of error : 30 m - 100 m |
| Remarks: | | Location Method: | wwr |
| Loc Method Desc: | on Water Well Record | | |
| Elevrc Desc: | | | |
| Location Source Date: | | | |
| Improvement Location Source: | | | |
| Improvement Location Method: | | | |
| Source Revision Comment: | | | |
| Supplier Comment: | | | |

Overburden and Bedrock Materials Interval

| Map Key | Number of Records | Direction/ Distance (m) | Elev/Diff (m) | Site | DB |
|---|----------------------|----------------------------|------------------|------|----|
| <hr/> | | | | | |
| Formation ID: | | 1006471943 | | | |
| Layer: | | 2 | | | |
| Color: | | 6 | | | |
| General Color: | | BROWN | | | |
| Mat1: | | 05 | | | |
| Most Common Material: | | CLAY | | | |
| Mat2: | | 81 | | | |
| Mat2 Desc: | | SANDY | | | |
| Mat3: | | 11 | | | |
| Mat3 Desc: | | GRAVEL | | | |
| Formation Top Depth: | | 0.6100000143051147 | | | |
| Formation End Depth: | | 3.0999999046325684 | | | |
| Formation End Depth UOM: | | m | | | |
| <u>Overburden and Bedrock Materials Interval</u> | | | | | |
| Formation ID: | | 1006471944 | | | |
| Layer: | | 3 | | | |
| Color: | | 2 | | | |
| General Color: | | GREY | | | |
| Mat1: | | 05 | | | |
| Most Common Material: | | CLAY | | | |
| Mat2: | | | | | |
| Mat2 Desc: | | | | | |
| Mat3: | | | | | |
| Mat3 Desc: | | | | | |
| Formation Top Depth: | | 3.0999999046325684 | | | |
| Formation End Depth: | | 3.5 | | | |
| Formation End Depth UOM: | | m | | | |
| <u>Overburden and Bedrock Materials Interval</u> | | | | | |
| Formation ID: | | 1006471942 | | | |
| Layer: | | 1 | | | |
| Color: | | 8 | | | |
| General Color: | | BLACK | | | |
| Mat1: | | 11 | | | |
| Most Common Material: | | GRAVEL | | | |
| Mat2: | | | | | |
| Mat2 Desc: | | | | | |
| Mat3: | | | | | |
| Mat3 Desc: | | | | | |
| Formation Top Depth: | | 0.0 | | | |
| Formation End Depth: | | 0.6100000143051147 | | | |
| Formation End Depth UOM: | | m | | | |
| <u>Annular Space/Abandonment Sealing Record</u> | | | | | |
| Plug ID: | | 1006471953 | | | |
| Layer: | | 2 | | | |
| Plug From: | | 0.3100000023841858 | | | |
| Plug To: | | 1.6699999570846558 | | | |
| Plug Depth UOM: | | m | | | |
| <u>Annular Space/Abandonment Sealing Record</u> | | | | | |
| Plug ID: | | 1006471954 | | | |

| Map Key | Number of Records | Direction/ Distance (m) | Elev/Diff (m) | Site | DB |
|--|------------------------------|------------------------------------|--------------------------|-------------|-----------|
| Layer: | 3 | | | | |
| Plug From: | 1.6699999570846558 | | | | |
| Plug To: | 3.5 | | | | |
| Plug Depth UOM: | m | | | | |
| <u>Annular Space/Abandonment Sealing Record</u> | | | | | |
| Plug ID: | 1006471952 | | | | |
| Layer: | 1 | | | | |
| Plug From: | 0.0 | | | | |
| Plug To: | 0.3100000023841858 | | | | |
| Plug Depth UOM: | m | | | | |
| <u>Method of Construction & Well Use</u> | | | | | |
| Method Construction ID: | 1006471951 | | | | |
| Method Construction Code: | D | | | | |
| Method Construction: | Direct Push | | | | |
| Other Method Construction: | | | | | |
| <u>Pipe Information</u> | | | | | |
| Pipe ID: | 1006471941 | | | | |
| Casing No: | 0 | | | | |
| Comment: | | | | | |
| Alt Name: | | | | | |
| <u>Construction Record - Casing</u> | | | | | |
| Casing ID: | 1006471947 | | | | |
| Layer: | 1 | | | | |
| Material: | 7 | | | | |
| Open Hole or Material: | OTHER | | | | |
| Depth From: | 0.0 | | | | |
| Depth To: | 1.9800000190734863 | | | | |
| Casing Diameter: | 4.03000020980835 | | | | |
| Casing Diameter UOM: | cm | | | | |
| Casing Depth UOM: | m | | | | |
| <u>Construction Record - Screen</u> | | | | | |
| Screen ID: | 1006471948 | | | | |
| Layer: | 1 | | | | |
| Slot: | 10 | | | | |
| Screen Top Depth: | 1.9800000190734863 | | | | |
| Screen End Depth: | 3.5 | | | | |
| Screen Material: | 7 | | | | |
| Screen Depth UOM: | m | | | | |
| Screen Diameter UOM: | cm | | | | |
| Screen Diameter: | 4.820000171661377 | | | | |
| <u>Water Details</u> | | | | | |
| Water ID: | 1006471946 | | | | |
| Layer: | | | | | |
| Kind Code: | | | | | |
| Kind: | | | | | |
| Water Found Depth: | | | | | |
| Water Found Depth UOM: | m | | | | |

| Map Key | Number of Records | Direction/ Distance (m) | Elev/Diff (m) | Site | DB |
|-----------------------------|------------------------|----------------------------|---------------------|--|--------------------|
| <u>Hole Diameter</u> | | | | | |
| Hole ID: | 1006471945 | | | | |
| Diameter: | 8.25 | | | | |
| Depth From: | 0.0 | | | | |
| Depth To: | 3.5 | | | | |
| Hole Depth UOM: | m | | | | |
| Hole Diameter UOM: | cm | | | | |
| <u>Links</u> | | | | | |
| Bore Hole ID: | 1006253062 | | | Tag No: | A191070 |
| Depth M: | 3.5 | | | Contractor: | 7241 |
| Year Completed: | 2016 | | | Latitude: | 45.4102712908383 |
| Well Completed Dt: | 08/24/2016 | | | Longitude: | -75.6907152067338 |
| Audit No: | Z233015 | | | Y: | 45.410271284471946 |
| Path: | 727\7272141.pdf | | | X: | -75.69071504482055 |
| <u>15</u> | 1 of 13 | E/70.6 | 76.2 / -0.39 | LES FRERES PROULX BROTHERS INC. 141 CATHERINE STREET, SUITE 101 OTTAWA ON K2P 1C3 | GEN |
| Generator No: | ON1061101 | | | | |
| SIC Code: | 2819 | | | | |
| SIC Description: | OTHER COMM. PRINTING | | | | |
| Approval Years: | 94,95,96,97,98 | | | | |
| PO Box No: | | | | | |
| Country: | | | | | |
| Status: | | | | | |
| Co Admin: | | | | | |
| Choice of Contact: | | | | | |
| Phone No Admin: | | | | | |
| Contaminated Facility: | | | | | |
| MHSW Facility: | | | | | |
| <u>Detail(s)</u> | | | | | |
| Waste Class: | 264 | | | | |
| Waste Class Name: | PHOTOPROCESSING WASTES | | | | |
| <u>15</u> | 2 of 13 | E/70.6 | 76.2 / -0.39 | LES FRERES PROULX BROTHERS INCORPORATED 141 CATHERINE STREET, SUITE 101 OTTAWA ON K2P 1C3 | GEN |
| Generator No: | ON1061101 | | | | |
| SIC Code: | 2819 | | | | |
| SIC Description: | OTHER COMM. PRINTING | | | | |
| Approval Years: | 99,00,01 | | | | |
| PO Box No: | | | | | |
| Country: | | | | | |
| Status: | | | | | |
| Co Admin: | | | | | |
| Choice of Contact: | | | | | |
| Phone No Admin: | | | | | |
| Contaminated Facility: | | | | | |
| MHSW Facility: | | | | | |
| <u>Detail(s)</u> | | | | | |

| Map Key | Number of Records | Direction/ Distance (m) | Elev/Diff (m) | Site | DB |
|-----------------------------------|-------------------|-------------------------------|------------------|--|------|
| Waste Class: Waste Class Name: | | 264 PHOTOPROCESSING WASTES | | | |
| 15 | 3 of 13 | E/70.6 | 76.2 / -0.39 | LES FRERES PROULX BROTHERS INCORPORATED 141 Catherine suite 101 Ottawa ON K2P 1C3 | GEN |
| Generator No: | | ON1061101 | | | |
| SIC Code: | | | | | |
| SIC Description: | | | | | |
| Approval Years: | | 02,03,04,05,06 | | | |
| PO Box No: | | | | | |
| Country: | | | | | |
| Status: | | | | | |
| Co Admin: | | | | | |
| Choice of Contact: | | | | | |
| Phone No Admin: | | | | | |
| Contaminated Facility: | | | | | |
| MHSW Facility: | | | | | |
| Detail(s) | | | | | |
| Waste Class: | | 264 | | | |
| Waste Class Name: | | PHOTOPROCESSING WASTES | | | |
| 15 | 4 of 13 | E/70.6 | 76.2 / -0.39 | 141 Catherine Street n/a ON K2P 1C3 | EHS |
| Order No: | | 20070514027w | | Nearest Intersection: | |
| Status: | | C | | Municipality: | |
| Report Type: | | CAN - Online Mapless | | Client Prov/State: | |
| Report Date: | | 5/14/2007 | | Search Radius (km): | 0.25 |
| Date Received: | | 5/14/2007 | | X: | |
| Previous Site Name: | | | | Y: | |
| Lot/Building Size: | | | | | |
| Additional Info Ordered: | | | | | |
| 15 | 5 of 13 | E/70.6 | 76.2 / -0.39 | 141 Catherine Street n/a ON K2P 1C3 | EHS |
| Order No: | | 20070525047w | | Nearest Intersection: | |
| Status: | | C | | Municipality: | |
| Report Type: | | CAN - Online Mapless | | Client Prov/State: | |
| Report Date: | | 5/25/2007 | | Search Radius (km): | 0.25 |
| Date Received: | | 5/25/2007 | | X: | |
| Previous Site Name: | | | | Y: | |
| Lot/Building Size: | | | | | |
| Additional Info Ordered: | | | | | |
| 15 | 6 of 13 | E/70.6 | 76.2 / -0.39 | Parking lot beside 141 Catherine Street Ottawa ON K2P 1C3 | SPL |
| Ref No: | | 3558-7H2RB7 | | Municipality No: | |
| Year: | | | | Nature of Damage: | |
| Incident Dt: | | | | Discharger Report: | |
| Dt MOE Arvl on Scn: | | | | Material Group: | |
| MOE Reported Dt: | | 7/30/2008 | | Health/Env Conseq: | |
| Dt Document Closed: | | 8/6/2008 | | Agency Involved: | |
| Site No: | | | | | |

| Map Key | Number of Records | Direction/ Distance (m) | Elev/Diff (m) | Site | DB |
|--|-------------------|----------------------------|------------------|---|------|
| Facility Name: MOE Response: Referral to others Site County/District: Site Geo Ref Meth: Site District Office: Ottawa Nearest Watercourse: Site Name: Parking lot beside 141 Catherine Street<UNOFFICIAL> Site Address: Site Region: Site Municipality: Ottawa Site Lot: Site Conc: Site Geo Ref Accu: Site Map Datum: Northing: Easting: Incident Cause: Discharge or Emission to Air Incident Event: Environment Impact: Confirmed Nature of Impact: Air Pollution; Human Health/Safety Contaminant Qty: other - see incident description System Facility Address: Client Name: Client Type: Call Report Locatn Geodata: Contaminant Code: 35 Contaminant Name: NATURAL GAS, COMPRESSED (METHANE) Contaminant Limit 1: Contam Limit Freq 1: Contaminant UN No 1: Receiving Medium: Receiving Environment: Incident Reason: Incident Summary: TSSA FSB: 1" plastic line strike w/ evacs, made safe Activity Preceding Spill: Property 2nd Watershed: Property Tertiary Watershed: Sector Type: Pipeline SAC Action Class: TSSA - Fuel Safety Branch Source Type: | | | | | |
| 15 | 7 of 13 | E/70.6 | 76.2 / -0.39 | 141 CATHERINE STREET OTTAWA ON K2P 1C3 | HINC |
| External File Num: FS INC 0808-04436 Fuel Occurrence Type: Pipeline Strike Date of Occurrence: 7/30/2008 Fuel Type Involved: Natural Gas Status Desc: Completed - Causal Analysis(End) Job Type Desc: Incident/Near-Miss Occurrence (FS) Oper. Type Involved: Construction Site (pipeline strike) Service Interruptions: Yes Property Damage: No Fuel Life Cycle Stage: Transmission, Distribution and Transportation Root Cause: Root Cause: Equipment/Material/Component:No Procedures:Yes Maintenance:No Design:Yes Training: No Management:No Human Factors:No Reported Details: Fuel Category: Gaseous Fuel Occurrence Type: Incident Affiliation: Industry Stakeholder (Licensee/Registration/Certificate Holder, Facility Owner, etc.) County Name: Ottawa Approx. Quant. Rel: Nearby body of water: Enter Drainage Syst.: | | | | | |

| Map Key | Number of Records | Direction/ Distance (m) | Elev/Diff (m) | Site | DB |
|---|----------------------|----------------------------|------------------|--|-----|
| Approx. Quant. Unit: Environmental Impact: | | | | | |
| 15 | 8 of 13 | E/70.6 | 76.2 / -0.39 | MACLEAN AND ASSOCIATES INC. 141 CATHERINE STREET OTTAWA ON K2P 1C3 | GEN |
| Generator No: | | ON6006252 | | | |
| SIC Code: | | 323115 | | | |
| SIC Description: | | | | | |
| Approval Years: | | 2011 | | | |
| PO Box No: | | | | | |
| Country: | | | | | |
| Status: | | | | | |
| Co Admin: | | | | | |
| Choice of Contact: | | | | | |
| Phone No Admin: | | | | | |
| Contaminated Facility: | | | | | |
| MHSW Facility: | | | | | |
| 15 | 9 of 13 | E/70.6 | 76.2 / -0.39 | Golder Associates Ltd 141 Catherine St Ottawa ON K2P1C3 | GEN |
| Generator No: | | ON6223842 | | | |
| SIC Code: | | | | | |
| SIC Description: | | | | | |
| Approval Years: | | As of Nov 2021 | | | |
| PO Box No: | | | | | |
| Country: | | Canada | | | |
| Status: | | Registered | | | |
| Co Admin: | | | | | |
| Choice of Contact: | | | | | |
| Phone No Admin: | | | | | |
| Contaminated Facility: | | | | | |
| MHSW Facility: | | | | | |
| <u>Detail(s)</u> | | | | | |
| Waste Class: | | 221 L | | | |
| Waste Class Name: | | Light fuels | | | |
| 15 | 10 of 13 | E/70.6 | 76.2 / -0.39 | 141 Catherine Street Ottawa ON K2P 1C3 | EHS |
| Order No: | | 21082501343 | | Nearest Intersection: | |
| Status: | | C | | Municipality: | |
| Report Type: | | Standard Report | | Client Prov/State: ON | |
| Report Date: | | 30-AUG-21 | | Search Radius (km): .25 | |
| Date Received: | | 25-AUG-21 | | X: -75.6906482 | |
| Previous Site Name: | | | | Y: 45.4103984 | |
| Lot/Building Size: | | | | | |
| Additional Info Ordered: | | City Directory | | | |
| 15 | 11 of 13 | E/70.6 | 76.2 / -0.39 | 141 Catherine Street Ottawa ON K2P 1C3 | EHS |
| Order No: | | 21082501343 | | Nearest Intersection: | |
| Status: | | C | | Municipality: | |
| Report Type: | | Standard Report | | Client Prov/State: ON | |

| Map Key | Number of Records | Direction/ Distance (m) | Elev/Diff (m) | Site | DB |
|--------------------------|--|----------------------------|------------------|---|-------------|
| Report Date: | 30-AUG-21 | | | Search Radius (km): | .25 |
| Date Received: | 25-AUG-21 | | | X: | -75.6906482 |
| Previous Site Name: | | | | Y: | 45.4103984 |
| Lot/Building Size: | | | | | |
| Additional Info Ordered: | City Directory | | | | |
| 15 | 12 of 13 | E/70.6 | 76.2 / -0.39 | 141 Catherine Street Ottawa ON K2P 1C3 | EHS |
| Order No: | 21082501343 | | | Nearest Intersection: | |
| Status: | C | | | Municipality: | |
| Report Type: | Standard Report | | | Client Prov/State: | ON |
| Report Date: | 30-AUG-21 | | | Search Radius (km): | .25 |
| Date Received: | 25-AUG-21 | | | X: | -75.6906482 |
| Previous Site Name: | | | | Y: | 45.4103984 |
| Lot/Building Size: | | | | | |
| Additional Info Ordered: | City Directory | | | | |
| 15 | 13 of 13 | E/70.6 | 76.2 / -0.39 | 141 Catherine Street Ottawa ON K2P 1C3 | EHS |
| Order No: | 21082501343 | | | Nearest Intersection: | |
| Status: | C | | | Municipality: | |
| Report Type: | Standard Report | | | Client Prov/State: | ON |
| Report Date: | 30-AUG-21 | | | Search Radius (km): | .25 |
| Date Received: | 25-AUG-21 | | | X: | -75.6906482 |
| Previous Site Name: | | | | Y: | 45.4103984 |
| Lot/Building Size: | | | | | |
| Additional Info Ordered: | City Directory | | | | |
| 16 | 1 of 1 | ESE/74.7 | 77.2 / 0.67 | 2M Laser Supply Inc. 153 Catherine St Ottawa ON K2P 1C3 | SCT |
| Established: | 1987 | | | | |
| Plant Size (ft²): | | | | | |
| Employment: | 3 | | | | |
| --Details-- | | | | | |
| Description: | All Other Miscellaneous Chemical Product Manufacturing | | | | |
| SIC/NAICS Code: | 325999 | | | | |
| 17 | 1 of 3 | ENE/75.3 | 74.4 / -2.14 | 226 Argyle Ave Ottawa ON Ottawa ON K2P 1B9 | EHS |
| Order No: | 23052900077 | | | Nearest Intersection: | |
| Status: | C | | | Municipality: | |
| Report Type: | Standard Report | | | Client Prov/State: | ON |
| Report Date: | 01-JUN-23 | | | Search Radius (km): | .25 |
| Date Received: | 29-MAY-23 | | | X: | -75.6908251 |
| Previous Site Name: | | | | Y: | 45.4109053 |
| Lot/Building Size: | | | | | |
| Additional Info Ordered: | | | | | |
| 17 | 2 of 3 | ENE/75.3 | 74.4 / -2.14 | 226 Argyle Ave Ottawa ON Ottawa ON K2P 1B9 | EHS |

| Map Key | Number of Records | Direction/ Distance (m) | Elev/Diff (m) | Site | DB |
|--|-------------------|----------------------------|------------------|--|-----|
| Order No: 23052900077 Status: C Report Type: Standard Report Report Date: 01-JUN-23 Date Received: 29-MAY-23 Previous Site Name: Lot/Building Size: Additional Info Ordered: | | | | | |
| Nearest Intersection: Municipality: Client Prov/State: ON Search Radius (km): .25 X: -75.6908251 Y: 45.4109053 | | | | | |
| 17 | 3 of 3 | ENE/75.3 | 74.4 / -2.14 | 226 Argyle Ave Ottawa ON Ottawa ON K2P 1B9 | EHS |
| Order No: 23052900077 Status: C Report Type: Standard Report Report Date: 01-JUN-23 Date Received: 29-MAY-23 Previous Site Name: Lot/Building Size: Additional Info Ordered: | | | | | |
| Nearest Intersection: Municipality: Client Prov/State: ON Search Radius (km): .25 X: -75.6908251 Y: 45.4109053 | | | | | |
| 18 | 1 of 3 | WNW/76.0 | 75.8 / -0.81 | GVT. OF CANADA-NATIONAL MUSEUM OF NATURAL SCIENCES, 491 BANK ST. C/O P.W.C. 140 PROMENADE DU PORTAGE OTTAWA ON K2P 1Z2 | GEN |
| Generator No: ON0129413 SIC Code: 8551 SIC Description: MUSEUMS/ARCHIVES Approval Years: 89,90 PO Box No: Country: Status: Co Admin: Choice of Contact: Phone No Admin: Contaminated Facility: MHSW Facility: | | | | | |
| 18 | 2 of 3 | WNW/76.0 | 75.8 / -0.81 | GVT. OF CANADA-NATIONAL MUSEUM OF 17- 236 NATURAL SCIENCES, 491 BANK ST. C/O P.W.C. 140 PROMENADE DU PORTAGE OTTAWA ON K2P 1Z2 | GEN |
| Generator No: ON0129413 SIC Code: 8551 SIC Description: MUSEUMS/ARCHIVES Approval Years: 92,93,94,95,96,97 PO Box No: Country: Status: Co Admin: Choice of Contact: Phone No Admin: Contaminated Facility: MHSW Facility: | | | | | |
| 18 | 3 of 3 | WNW/76.0 | 75.8 / -0.81 | NATIONAL MUSEUMS OF CAN(OUT OF BUSINESS) | GEN |

| Map Key | Number of Records | Direction/ Distance (m) | Elev/Diff (m) | Site | DB |
|------------------------|----------------------|----------------------------|------------------|---|----|
| | | | | NATIONAL MUSEUM OF NATURAL SCIENCES 491 BANK STREET OTTAWA ON K2P 1Z2 | |
| Generator No: | | ON0129413 | | | |
| SIC Code: | | 8551 | | | |
| SIC Description: | | MUSEUMS/ARCHIVES | | | |
| Approval Years: | | 98 | | | |
| PO Box No: | | | | | |
| Country: | | | | | |
| Status: | | | | | |
| Co Admin: | | | | | |
| Choice of Contact: | | | | | |
| Phone No Admin: | | | | | |
| Contaminated Facility: | | | | | |
| MHSW Facility: | | | | | |

Bore Hole Information

Links

| Map Key | Number of Records | Direction/ Distance (m) | Elev/Diff (m) | Site | DB |
|--|-------------------|----------------------------|------------------|--|-----|
| Depth M: Year Completed: 2020 Well Completed Dt: 03/16/2020 Audit No: Z359331 Path: 738\7386165.pdf | | | | | |
| Contractor: 7241 Latitude: 45.4111235669838 Longitude: -75.6911856621274 Y: 45.411123560187384 X: -75.69118550039136 | | | | | |
| 20 | 1 of 3 | SSW/79.5 | 79.6 / 3.05 | OTTAWA MOUNTAIN MASTERS LTD. 29-662 519 BANK ST. OTTAWA ON K2P 1Z5 | GEN |
| Generator No: ON1709100 SIC Code: 6541 SIC Description: SPORTING GOODS STORE Approval Years: 93,94,95,96,97,98 PO Box No: Country: Status: Co Admin: Choice of Contact: Phone No Admin: Contaminated Facility: MHSW Facility: | | | | | |
| <u>Detail(s)</u> | | | | | |
| Waste Class: 213 Waste Class Name: PETROLEUM DISTILLATES | | | | | |
| 20 | 2 of 3 | SSW/79.5 | 79.6 / 3.05 | OTTAWA MOUNTAIN MASTERS LTD. 519 BANK STREET OTTAWA ON K2P 1Z5 | GEN |
| Generator No: ON1709100 SIC Code: 6541 SIC Description: SPORTING GOODS STORE Approval Years: 99,00,01 PO Box No: Country: Status: Co Admin: Choice of Contact: Phone No Admin: Contaminated Facility: MHSW Facility: | | | | | |
| <u>Detail(s)</u> | | | | | |
| Waste Class: 213 Waste Class Name: PETROLEUM DISTILLATES | | | | | |
| 20 | 3 of 3 | SSW/79.5 | 79.6 / 3.05 | 519 Bank St Ottawa ON K2P1Z5 | EHS |
| Order No: 20140806086 Status: C Report Type: Custom Report Report Date: 12-AUG-14 Date Received: 06-AUG-14 Previous Site Name: Lot/Building Size: Additional Info Ordered: | | | | | |
| Nearest Intersection: Municipality: Client Prov/State: ON Search Radius (km): .25 X: -75.691902 Y: 45.409786 | | | | | |

| Map Key | Number of Records | Direction/ Distance (m) | Elev/Diff (m) | Site | DB |
|--------------------|-------------------|-----------------------------------|------------------|--|-----|
| 21 | 1 of 8 | ENE/80.0 | 74.4 / -2.14 | CAPITAL PUBLISHERS 226 Argyle Ave Ottawa ON K2P 1B9 | SCT |
| Established: | | 1958 | | | |
| Plant Size (ft²): | | 3000 | | | |
| Employment: | | 18 | | | |
| --Details-- | | | | | |
| Description: | | Periodical Publishers | | | |
| SIC/NAICS Code: | | 511120 | | | |
| Description: | | Database and Directory Publishers | | | |
| SIC/NAICS Code: | | 511140 | | | |
| 21 | 2 of 8 | ENE/80.0 | 74.4 / -2.14 | WHERE 226 Argyle Ave Ottawa ON K2P 1B9 | SCT |
| Established: | | 1959 | | | |
| Plant Size (ft²): | | 0 | | | |
| Employment: | | 18 | | | |
| --Details-- | | | | | |
| Description: | | Periodical Publishers | | | |
| SIC/NAICS Code: | | 511120 | | | |
| 21 | 3 of 8 | ENE/80.0 | 74.4 / -2.14 | Where - Ottawa Hull 226 Argyle Ave Ottawa ON K2P 1B9 | SCT |
| Established: | | 1959 | | | |
| Plant Size (ft²): | | | | | |
| Employment: | | 18 | | | |
| 21 | 4 of 8 | ENE/80.0 | 74.4 / -2.14 | Capital Publishers - Div. of 226 Argyle Ave Ottawa ON K2P 1B9 | SCT |
| Established: | | 1958 | | | |
| Plant Size (ft²): | | 5000 | | | |
| Employment: | | 18 | | | |
| --Details-- | | | | | |
| Description: | | Periodical Publishers | | | |
| SIC/NAICS Code: | | 511120 | | | |
| 21 | 5 of 8 | ENE/80.0 | 74.4 / -2.14 | St. Joseph Media Ottawa Group 226 Argyle Ave Ottawa ON K2P 1B9 | SCT |
| Established: | | 1958 | | | |
| Plant Size (ft²): | | 5000 | | | |
| Employment: | | 18 | | | |

| Map Key | Number of Records | Direction/ Distance (m) | Elev/Diff (m) | Site | DB |
|---------------------------------|----------------------|---|------------------|--|------|
| <hr/> | | | | | |
| --Details-- | | | | | |
| Description: | | Periodical Publishers | | | |
| SIC/NAICS Code: | | 511120 | | | |
| <hr/> | | | | | |
| 21 | 6 of 8 | ENE/80.0 | 74.4 / -2.14 | CWLC/LBEC 226 Argyle Ave Ottawa ON K2P 1B9 | SCT |
| Established: | | 01-DEC-94 | | | |
| Plant Size (ft²): | | | | | |
| Employment: | | | | | |
| --Details-- | | | | | |
| Description: | | Civic and Social Organizations | | | |
| SIC/NAICS Code: | | 813410 | | | |
| <hr/> | | | | | |
| 21 | 7 of 8 | ENE/80.0 | 74.4 / -2.14 | StorageQuest Inc. 226 Argyle Ave Ottawa ON K2P 1B9 | SCT |
| Established: | | 01-MAR-88 | | | |
| Plant Size (ft²): | | | | | |
| Employment: | | | | | |
| --Details-- | | | | | |
| Description: | | Software Publishers | | | |
| SIC/NAICS Code: | | 511210 | | | |
| Description: | | Computer and Peripheral Equipment Manufacturing | | | |
| SIC/NAICS Code: | | 334110 | | | |
| Description: | | Computer Systems Design and Related Services | | | |
| SIC/NAICS Code: | | 541510 | | | |
| <hr/> | | | | | |
| 21 | 8 of 8 | ENE/80.0 | 74.4 / -2.14 | 226 Argyle Ave Ottawa ON K2P1B9 | EHS |
| Order No: | | 20171101041 | | Nearest Intersection: | |
| Status: | | C | | Municipality: | |
| Report Type: | | Standard Report | | Client Prov/State: ON | |
| Report Date: | | 06-NOV-17 | | Search Radius (km): .25 | |
| Date Received: | | 01-NOV-17 | | X: -75.690774 | |
| Previous Site Name: | | | | Y: 45.410928 | |
| Lot/Building Size: | | | | | |
| Additional Info Ordered: | | Fire Insur. Maps and/or Site Plans | | | |
| <hr/> | | | | | |
| 22 | 1 of 1 | NNE/82.4 | 74.9 / -1.70 | ON | WWIS |
| Well ID: | | 7385859 | | Flowing (Y/N): | |
| Construction Date: | | | | Flow Rate: | |
| Use 1st: | | | | Data Entry Status: Yes | |
| Use 2nd: | | | | Data Src: | |
| Final Well Status: | | | | Date Received: 04/28/2021 | |
| Water Type: | | | | Selected Flag: TRUE | |

| Map Key | Number of Records | Direction/ Distance (m) | Elev/Diff (m) | Site | DB |
|-------------------------------------|--|----------------------------|------------------|--|----------------------------------|
| Casing Material: | | | | | |
| Audit No: | Z359317 | | | Abandonment Rec: | |
| Tag: | A318130 | | | Contractor: | 7241 |
| Constructn Method: | | | | Form Version: | 7 |
| Elevation (m): | | | | Owner: | |
| Elevatn Reliabilty: | | | | County: | OTTAWA-CARLETON |
| Depth to Bedrock: | | | | Lot: | |
| Well Depth: | | | | Concession: | |
| Overburden/Bedrock: | | | | Concession Name: | |
| Pump Rate: | | | | Easting NAD83: | |
| Static Water Level: | | | | Northing NAD83: | |
| Clear/Cloudy: | | | | Zone: | |
| Municipality: | OTTAWA CITY | | | UTM Reliability: | |
| Site Info: | | | | | |
| <u>Bore Hole Information</u> | | | | | |
| Bore Hole ID: | 1008653690 | | | Elevation: | |
| DP2BR: | | | | Elevrc: | |
| Spatial Status: | | | | Zone: | 18 |
| Code OB: | | | | East83: | 445910.00 |
| Code OB Desc: | | | | North83: | 5028860.00 |
| Open Hole: | | | | Org CS: | UTM83 |
| Cluster Kind: | | | | UTMRC: | 4 |
| Date Completed: | 03/18/2021 | | | UTMRC Desc: | margin of error : 30 m - 100 m |
| Remarks: | | | | Location Method: | wwr |
| Loc Method Desc: | on Water Well Record | | | | |
| Elevrc Desc: | | | | | |
| Location Source Date: | | | | | |
| Improvement Location Source: | | | | | |
| Improvement Location Method: | | | | | |
| Source Revision Comment: | | | | | |
| Supplier Comment: | | | | | |
| <u>Links</u> | | | | | |
| Bore Hole ID: | 1008653690 | | | Tag No: | A318130 |
| Depth M: | | | | Contractor: | 7241 |
| Year Completed: | 2021 | | | Latitude: | 45.4111681834197 |
| Well Completed Dt: | 03/18/2021 | | | Longitude: | -75.6912501045379 |
| Audit No: | Z359317 | | | Y: | 45.41116817601344 |
| Path: | | | | X: | -75.69124994280975 |
| 23 | 1 of 4 | SSE/83.7 | 78.9 / 2.33 | 200 Catherine Street Ottawa ON K2P 2K9 | EHS |
| Order No: | 20060419002 | | | Nearest Intersection: | Bank Street and Catherine Street |
| Status: | C | | | Municipality: | |
| Report Type: | Complete Report | | | Client Prov/State: | ON |
| Report Date: | 4/20/2006 | | | Search Radius (km): | 0.25 |
| Date Received: | 4/19/2006 | | | X: | -75.691063 |
| Previous Site Name: | | | | Y: | 45.409613 |
| Lot/Building Size: | | | | | |
| Additional Info Ordered: | Fire Insur. Maps and/or Site Plans; City Directory | | | | |
| 23 | 2 of 4 | SSE/83.7 | 78.9 / 2.33 | Appraisal Institute of Canada 200 Catherine St Suite 403 Ottawa ON K2P 2K9 | SCT |
| Established: | 01-JAN-38 | | | | |
| Plant Size (ft²): | | | | | |
| Employment: | | | | | |

| Map Key | Number of Records | Direction/ Distance (m) | Elev/Diff (m) | Site | DB |
|-------------------------------|-------------------|---|---------------------|---|------------|
| --Details-- | | | | | |
| Description: | | Professional Organizations | | | |
| SIC/NAICS Code: | | 813920 | | | |
| | | | | | |
| 23 | 3 of 4 | SSE/83.7 | 78.9 / 2.33 | Schindler Elevator Corporation 200 Catherine Ottawa ON K2P 2K9 | GEN |
| Generator No: | | ON8692673 | | | |
| SIC Code: | | 238291 | | | |
| SIC Description: | | Elevator and Escalator Installation Contractors | | | |
| Approval Years: | | 2010 | | | |
| PO Box No: | | | | | |
| Country: | | | | | |
| Status: | | | | | |
| Co Admin: | | | | | |
| Choice of Contact: | | | | | |
| Phone No Admin: | | | | | |
| Contaminated Facility: | | | | | |
| MHSW Facility: | | | | | |
| <u>Detail(s)</u> | | | | | |
| Waste Class: | | 252 | | | |
| Waste Class Name: | | WASTE OILS & LUBRICANTS | | | |
| | | | | | |
| 23 | 4 of 4 | SSE/83.7 | 78.9 / 2.33 | CANADIAN REAL ESTATE AGENCY 200 CATHERINE STREET OTTAWA ON K2P 2K9 | GEN |
| Generator No: | | ON3605771 | | | |
| SIC Code: | | 531210 | | | |
| SIC Description: | | Offices of Real Estate Agents and Brokers | | | |
| Approval Years: | | 2010 | | | |
| PO Box No: | | | | | |
| Country: | | | | | |
| Status: | | | | | |
| Co Admin: | | | | | |
| Choice of Contact: | | | | | |
| Phone No Admin: | | | | | |
| Contaminated Facility: | | | | | |
| MHSW Facility: | | | | | |
| <u>Detail(s)</u> | | | | | |
| Waste Class: | | 251 | | | |
| Waste Class Name: | | OIL SKIMMINGS & SLUDGES | | | |
| Waste Class: | | 252 | | | |
| Waste Class Name: | | WASTE OILS & LUBRICANTS | | | |
| | | | | | |
| 24 | 1 of 7 | N/84.4 | 74.9 / -1.70 | Argyle Associates 239 Argyle Street Ottawa ON K2P 1B8 | GEN |
| Generator No: | | ON6674284 | | | |
| SIC Code: | | 621110 | | | |
| SIC Description: | | Offices of Physicians | | | |
| Approval Years: | | 2010 | | | |

| Map Key | Number of Records | Direction/ Distance (m) | Elev/Diff (m) | Site | DB |
|---|----------------------|----------------------------|------------------|---|-----|
| PO Box No: Country: Status: Co Admin: Choice of Contact: Phone No Admin: Contaminated Facility: MHSW Facility: | | | | | |
| <u>Detail(s)</u> | | | | | |
| Waste Class: | | 312 | | | |
| Waste Class Name: | | PATHOLOGICAL WASTES | | | |
| Waste Class: | | 261 | | | |
| Waste Class Name: | | PHARMACEUTICALS | | | |
| 24 | 2 of 7 | N/84.4 | 74.9 / -1.70 | Argyle Associates 239 Argyle Street Ottawa ON K2P 1B8 | GEN |
| Generator No: | | ON6674284 | | | |
| SIC Code: | | 621110 | | | |
| SIC Description: | | Offices of Physicians | | | |
| Approval Years: | | 2011 | | | |
| PO Box No: | | | | | |
| Country: | | | | | |
| Status: | | | | | |
| Co Admin: | | | | | |
| Choice of Contact: | | | | | |
| Phone No Admin: | | | | | |
| Contaminated Facility: | | | | | |
| MHSW Facility: | | | | | |
| <u>Detail(s)</u> | | | | | |
| Waste Class: | | 261 | | | |
| Waste Class Name: | | PHARMACEUTICALS | | | |
| Waste Class: | | 312 | | | |
| Waste Class Name: | | PATHOLOGICAL WASTES | | | |
| 24 | 3 of 7 | N/84.4 | 74.9 / -1.70 | Argyle Associates 239 Argyle Street Ottawa ON K2P 1B8 | GEN |
| Generator No: | | ON6674284 | | | |
| SIC Code: | | 621110 | | | |
| SIC Description: | | Offices of Physicians | | | |
| Approval Years: | | 2012 | | | |
| PO Box No: | | | | | |
| Country: | | | | | |
| Status: | | | | | |
| Co Admin: | | | | | |
| Choice of Contact: | | | | | |
| Phone No Admin: | | | | | |
| Contaminated Facility: | | | | | |
| MHSW Facility: | | | | | |
| <u>Detail(s)</u> | | | | | |
| Waste Class: | | 261 | | | |

| Map Key | Number of Records | Direction/ Distance (m) | Elev/Diff (m) | Site | DB |
|------------------------|----------------------|----------------------------|------------------|---|-----|
| Waste Class Name: | | PHARMACEUTICALS | | | |
| Waste Class: | | 312 | | | |
| Waste Class Name: | | PATHOLOGICAL WASTES | | | |
| 24 | 4 of 7 | N/84.4 | 74.9 / -1.70 | Argyle Associates 239 Argyle Street Ottawa ON | GEN |
| Generator No: | | ON6674284 | | | |
| SIC Code: | | 621110 | | | |
| SIC Description: | | OFFICES OF PHYSICIANS | | | |
| Approval Years: | | 2013 | | | |
| PO Box No: | | | | | |
| Country: | | | | | |
| Status: | | | | | |
| Co Admin: | | | | | |
| Choice of Contact: | | | | | |
| Phone No Admin: | | | | | |
| Contaminated Facility: | | | | | |
| MHSW Facility: | | | | | |
| <u>Detail(s)</u> | | | | | |
| Waste Class: | | 261 | | | |
| Waste Class Name: | | PHARMACEUTICALS | | | |
| Waste Class: | | 312 | | | |
| Waste Class Name: | | PATHOLOGICAL WASTES | | | |
| 24 | 5 of 7 | N/84.4 | 74.9 / -1.70 | Argyle Associates 239 Argyle Street Ottawa ON K2P 1B8 | GEN |
| Generator No: | | ON6674284 | | | |
| SIC Code: | | 621110 | | | |
| SIC Description: | | OFFICES OF PHYSICIANS | | | |
| Approval Years: | | 2015 | | | |
| PO Box No: | | | | | |
| Country: | | Canada | | | |
| Status: | | | | | |
| Co Admin: | | | | | |
| Choice of Contact: | | CO_OFFICIAL | | | |
| Phone No Admin: | | | | | |
| Contaminated Facility: | | No | | | |
| MHSW Facility: | | No | | | |
| <u>Detail(s)</u> | | | | | |
| Waste Class: | | 261 | | | |
| Waste Class Name: | | PHARMACEUTICALS | | | |
| Waste Class: | | 312 | | | |
| Waste Class Name: | | PATHOLOGICAL WASTES | | | |
| 24 | 6 of 7 | N/84.4 | 74.9 / -1.70 | Argyle Associates 239 Argyle Street Ottawa ON K2P 1B8 | GEN |
| Generator No: | | ON6674284 | | | |
| SIC Code: | | 621110 | | | |
| SIC Description: | | OFFICES OF PHYSICIANS | | | |

| Map Key | Number of Records | Direction/ Distance (m) | Elev/Diff (m) | Site | DB |
|---|-------------------|----------------------------|------------------|--|-----|
| Approval Years: 2016 PO Box No: Country: Canada Status: Co Admin: Choice of Contact: CO_OFFICIAL Phone No Admin: Contaminated Facility: No MHSW Facility: No | | | | | |
| <u>Detail(s)</u> | | | | | |
| Waste Class: 312 Waste Class Name: PATHOLOGICAL WASTES Waste Class: 261 Waste Class Name: PHARMACEUTICALS | | | | | |
| 24 | 7 of 7 | N/84.4 | 74.9 / -1.70 | Argyle Associates 239 Argyle Street Ottawa ON K2P 1B8 | GEN |
| Generator No: ON6674284 SIC Code: 621110 SIC Description: OFFICES OF PHYSICIANS Approval Years: 2014 PO Box No: Country: Canada Status: Co Admin: Choice of Contact: CO_OFFICIAL Phone No Admin: Contaminated Facility: No MHSW Facility: No | | | | | |
| <u>Detail(s)</u> | | | | | |
| Waste Class: 261 Waste Class Name: PHARMACEUTICALS Waste Class: 312 Waste Class Name: PATHOLOGICAL WASTES | | | | | |
| 25 | 1 of 2 | SW/88.8 | 79.6 / 3.03 | PRINTING HOUSE LTD THE 523 BANK ST OTTAWA ON K2P 1Z5 | SCT |
| Established: 1963 Plant Size (ft²): Employment: 6 <u>--Details--</u> Description: COMMERCIAL PRINTING, N.E.C. SIC/NAICS Code: 2759 | | | | | |
| 25 | 2 of 2 | SW/88.8 | 79.6 / 3.03 | PRINTING HOUSE LTD., THE 523 BANK STREET OTTAWA ON K2P 1Z5 | GEN |
| Generator No: ON1855503 | | | | | |

| Map Key | Number of Records | Direction/ Distance (m) | Elev/Diff (m) | Site | DB |
|--|-------------------|--|------------------|---|---|
| SIC Code: SIC Description: Approval Years: PO Box No: Country: Status: Co Admin: Choice of Contact: Phone No Admin: Contaminated Facility: MHSW Facility: | | 2811 BUSINESS FORMS PRINT 94,95 | | | |
| <u>Detail(s)</u> | | | | | |
| Waste Class: Waste Class Name: | | 264 PHOTOPROCESSING WASTES | | | |
| 26 | 1 of 2 | W/89.9 | 77.1 / 0.49 | 510 Bank Street Ottawa ON K2P 1Z4 | EHS |
| Order No: Status: Report Type: Report Date: Date Received: Previous Site Name: Lot/Building Size: Additional Info Ordered: | | 20050524014 C 6/1/2005 5/24/2005 | | Nearest Intersection: Municipality: Client Prov/State: Search Radius (km): X: Y: | Bank Street and Arlington Avenue ON 0.25 -75.692659 45.410288 |
| 26 | 2 of 2 | W/89.9 | 77.1 / 0.49 | LJ RIOPELLE 510 BANK ST OTTAWA ON K2P 1Z4 | GEN |
| Generator No: SIC Code: SIC Description: Approval Years: PO Box No: Country: Status: Co Admin: Choice of Contact: Phone No Admin: Contaminated Facility: MHSW Facility: | | ON4841105 551113 Holding Companies 05 | | | |
| <u>Detail(s)</u> | | | | | |
| Waste Class: Waste Class Name: | | 221 LIGHT FUELS | | | |
| 27 | 1 of 2 | SW/90.9 | 79.6 / 3.03 | PROCESS PHOTO CENTRE LTD. 529 BANK STREET OTTAWA ON K2P 1Z5 | GEN |
| Generator No: SIC Code: SIC Description: Approval Years: PO Box No: Country: | | ON1426201 6571 CAMERA/PHOTO. SUPPLY 01 | | | |

| Map Key | Number of Records | Direction/ Distance (m) | Elev/Diff (m) | Site | DB |
|---|-------------------|--|------------------|---|-----|
| Status: Co Admin: Choice of Contact: Phone No Admin: Contaminated Facility: MHSW Facility: | | | | | |
| <u>Detail(s)</u> | | | | | |
| Waste Class: | | 264 | | | |
| Waste Class Name: | | PHOTOPROCESSING WASTES | | | |
| 27 | 2 of 2 | SW/90.9 | 79.6 / 3.03 | PROCESS PHOTO CENTRE LTD. 529 Bank St. Ottawa ON K2P 1Z5 | GEN |
| Generator No: | | ON1426201 | | | |
| SIC Code: | | | | | |
| SIC Description: | | | | | |
| Approval Years: | | 02,03,04 | | | |
| PO Box No: | | | | | |
| Country: | | | | | |
| Status: | | | | | |
| Co Admin: | | | | | |
| Choice of Contact: | | | | | |
| Phone No Admin: | | | | | |
| Contaminated Facility: | | | | | |
| MHSW Facility: | | | | | |
| <u>Detail(s)</u> | | | | | |
| Waste Class: | | 264 | | | |
| Waste Class Name: | | PHOTOPROCESSING WASTES | | | |
| 28 | 1 of 4 | WNW/91.5 | 74.9 / -1.64 | CWG Footcare Inc. 485 Bank St Suite 209 Ottawa ON K2P 1Z2 | SCT |
| Established: | | 1988 | | | |
| Plant Size (ft²): | | | | | |
| Employment: | | 7 | | | |
| <u>--Details--</u> | | | | | |
| Description: | | Medical Equipment and Supplies Manufacturing | | | |
| SIC/NAICS Code: | | 339110 | | | |
| 28 | 2 of 4 | WNW/91.5 | 74.9 / -1.64 | PBC Delvelopment and Construction Management Group 485 Bank St Ottawa ON K2P 1Z2 | GEN |
| Generator No: | | ON2756411 | | | |
| SIC Code: | | 236220 | | | |
| SIC Description: | | Commercial and Institutional Building Construction | | | |
| Approval Years: | | 05 | | | |
| PO Box No: | | | | | |
| Country: | | | | | |
| Status: | | | | | |
| Co Admin: | | | | | |
| Choice of Contact: | | | | | |

| Map Key | Number of Records | Direction/ Distance (m) | Elev/Diff (m) | Site | DB |
|--|----------------------|--|------------------|--|------------|
| Phone No Admin: Contaminated Facility: MHSW Facility: | | | | | |
| <u>Detail(s)</u> | | | | | |
| Waste Class: | | 252 | | | |
| Waste Class Name: | | WASTE OILS & LUBRICANTS | | | |
| | | | | | |
| 28 | 3 of 4 | WNW/91.5 | 74.9 / -1.64 | PBC Development and Construction Management Group 485 Bank St, Suite 205 Ottawa ON K2P 1Z2 | GEN |
| Generator No: | | ON6639069 | | | |
| SIC Code: | | | | | |
| SIC Description: | | | | | |
| Approval Years: | | 05 | | | |
| PO Box No: | | | | | |
| Country: | | | | | |
| Status: | | | | | |
| Co Admin: | | | | | |
| Choice of Contact: | | | | | |
| Phone No Admin: | | | | | |
| Contaminated Facility: | | | | | |
| MHSW Facility: | | | | | |
| <u>Detail(s)</u> | | | | | |
| Waste Class: | | 243 | | | |
| Waste Class Name: | | PCB'S | | | |
| | | | | | |
| 28 | 4 of 4 | WNW/91.5 | 74.9 / -1.64 | PBC Development & Construction Management Group In 485 Bank Street Suit 205 Ottawa ON K2P 1Z2 | GEN |
| Generator No: | | ON8948647 | | | |
| SIC Code: | | 236110 236210 236220 | | | |
| SIC Description: | | Residential Building Construction, Industrial Building and Structure Construction, Commercial and Institutional Building Construction | | | |
| Approval Years: | | 07,08 | | | |
| PO Box No: | | | | | |
| Country: | | | | | |
| Status: | | | | | |
| Co Admin: | | | | | |
| Choice of Contact: | | | | | |
| Phone No Admin: | | | | | |
| Contaminated Facility: | | | | | |
| MHSW Facility: | | | | | |
| <u>Detail(s)</u> | | | | | |
| Waste Class: | | 221 | | | |
| Waste Class Name: | | LIGHT FUELS | | | |
| | | | | | |
| 29 | 1 of 4 | NNE/93.4 | 74.9 / -1.70 | 233 Argyle Avenue Ottawa ON K2P 1B8 | EHS |
| Order No: | | 20310600078 | | Nearest Intersection: | |
| Status: | | C | | Municipality: | |

| Map Key | Number of Records | Direction/ Distance (m) | Elev/Diff (m) | Site | DB |
|--|-------------------|----------------------------|------------------|--|-----|
| Report Type: Standard Report Report Date: 11-NOV-20 Date Received: 06-NOV-20 Previous Site Name: Lot/Building Size: Additional Info Ordered: Fire Insur. Maps and/or Site Plans | | | | | |
| Client Prov/State: ON Search Radius (km): .25 X: -75.6913138 Y: 45.4112812 | | | | | |
| 29 | 2 of 4 | NNE/93.4 | 74.9 / -1.70 | 233 Argyle Avenue Ottawa ON K2P 1B8 | EHS |
| Order No: 20310600078 Status: C Report Type: Standard Report Report Date: 11-NOV-20 Date Received: 06-NOV-20 Previous Site Name: Lot/Building Size: Additional Info Ordered: Fire Insur. Maps and/or Site Plans | | | | | |
| Nearest Intersection: Municipality: Client Prov/State: ON Search Radius (km): .25 X: -75.6913138 Y: 45.4112812 | | | | | |
| 29 | 3 of 4 | NNE/93.4 | 74.9 / -1.70 | 233 Argyle Avenue Ottawa ON K2P 1B8 | EHS |
| Order No: 20310600078 Status: C Report Type: Standard Report Report Date: 11-NOV-20 Date Received: 06-NOV-20 Previous Site Name: Lot/Building Size: Additional Info Ordered: Fire Insur. Maps and/or Site Plans | | | | | |
| Nearest Intersection: Municipality: Client Prov/State: ON Search Radius (km): .25 X: -75.6913138 Y: 45.4112812 | | | | | |
| 29 | 4 of 4 | NNE/93.4 | 74.9 / -1.70 | 233 Argyle Avenue Ottawa ON K2P 1B8 | EHS |
| Order No: 20310600078 Status: C Report Type: Standard Report Report Date: 11-NOV-20 Date Received: 06-NOV-20 Previous Site Name: Lot/Building Size: Additional Info Ordered: Fire Insur. Maps and/or Site Plans | | | | | |
| Nearest Intersection: Municipality: Client Prov/State: ON Search Radius (km): .25 X: -75.6913138 Y: 45.4112812 | | | | | |
| 30 | 1 of 1 | ESE/93.5 | 76.9 / 0.35 | UPI INC 140 RUE STE-CATHERINE OTTAWA ON K0C 2B0 | RST |
| Headcode: 1070510 Headcode Desc: Propane Gas-Sales & Service Phone: 6135243113 List Name: Description: | | | | | |
| 31 | 1 of 2 | NNE/99.8 | 74.9 / -1.70 | Go Pro Restoration Inc. 219 and 229 Argyle Ave Ottawa ON K2P 1B8 | SPL |

| Map Key | Number of Records | Direction/ Distance (m) | Elev/Diff (m) | Site | DB |
|--|-------------------|----------------------------|------------------|---|-----|
| <div> <div> Ref No: 3505-9YM2LZ Year: Incident Dt: 7/20/2015 Dt MOE Arvl on Scn: MOE Reported Dt: 7/20/2015 Dt Document Closed: Site No: 4630-9ZPMWV Facility Name: MOE Response: No Site County/District: Site Geo Ref Meth: NA Site District Office: Nearest Watercourse: Site Name: 219 and 229 Argyle Avenue Site Address: 219 and 229 Argyle Ave Site Region: Site Municipality: Ottawa Site Lot: Site Conc: Site Geo Ref Accu: NA Site Map Datum: NA Northing: NA Easting: NA Incident Cause: Incident Event: Environment Impact: Nature of Impact: Contaminant Qty: 0 other - see incident description System Facility Address: Client Name: Go Pro Restoration Inc. Client Type: Call Report Locatn Geodata: Contaminant Code: 27 Contaminant Name: PAINT OR PAINT RELATED N.O.S. Contaminant Limit 1: Contam Limit Freq 1: Contaminant UN No 1: Receiving Medium: Receiving Environment: Incident Reason: Unknown / N/A Incident Summary: paint residue in cb, cleaned Activity Preceding Spill: Property 2nd Watershed: Property Tertiary Watershed: Sector Type: Unknown / N/A SAC Action Class: Watercourse Spills Source Type: </div> <div> Municipality No: Nature of Damage: Discharger Report: Material Group: Health/Env Conseq: Agency Involved: </div> </div> | | | | | |
| 31 | 2 of 2 | NNE/99.8 | 74.9 / -1.70 | 229 Argyle Avenue Ottawa ON K2P | EHS |
| <div> <div> Order No: 20180808236 Status: C Report Type: Standard Report Report Date: 15-AUG-18 Date Received: 08-AUG-18 Previous Site Name: Lot/Building Size: Additional Info Ordered: Fire Insur. Maps and/or Site Plans; City Directory; Aerial Photos </div> <div> Nearest Intersection: Municipality: Client Prov/State: CA Search Radius (km): .25 X: -75.69112 Y: 45.411303 </div> </div> | | | | | |
| 32 | 1 of 1 | NW/99.9 | 74.9 / -1.70 | STUDIO ARGYLE INC. 255 ARGYLE STREET (SWM) | CA |

164 erisinfo.com | Environmental Risk Information Services Order No: 24022100670

| Map Key | Number of Records | Direction/ Distance (m) | Elev/Diff (m) | Site | DB |
|--|-------------------|----------------------------|------------------|------|------|
| Report Date: 25-SEP-20 Search Radius (km): .25 Date Received: 24-SEP-20 X: -75.6902633 Previous Site Name: Y: 45.4103789 Lot/Building Size: Additional Info Ordered: | | | | | |
| 34 | 1 of 1 | N/102.2 | 74.9 / -1.70 | ON | WWIS |
| Well ID: 7385860 Flowing (Y/N): Construction Date: Flow Rate: Use 1st: Data Entry Status: Yes Use 2nd: Data Src: Final Well Status: Date Received: 04/28/2021 Water Type: Selected Flag: TRUE Casing Material: Abandonment Rec: Audit No: Z359315 Contractor: 7241 Tag: A318129 Form Version: 7 Constructn Method: Owner: Elevation (m): County: OTTAWA-CARLETON Elevatn Reliability: Lot: Depth to Bedrock: Concession: Well Depth: Concession Name: Overburden/Bedrock: Easting NAD83: Pump Rate: Northing NAD83: Static Water Level: Zone: Clear/Cloudy: UTM Reliability: Municipality: OTTAWA CITY Site Info: | | | | | |
| <u>Bore Hole Information</u> | | | | | |
| Bore Hole ID: 1008653693 Elevation: DP2BR: Elevrc: Spatial Status: Zone: 18 Code OB: East83: 445895.00 Code OB Desc: North83: 5028883.00 Open Hole: Org CS: UTM83 Cluster Kind: UTMRC: 4 Date Completed: 03/18/2021 UTMRC Desc: margin of error : 30 m - 100 m Remarks: Location Method: wwr Loc Method Desc: on Water Well Record Elevrc Desc: Location Source Date: Improvement Location Source: Improvement Location Method: Source Revision Comment: Supplier Comment: | | | | | |
| <u>Links</u> | | | | | |
| Bore Hole ID: 1008653693 Tag No: A318129 Depth M: Contractor: 7241 Year Completed: 2021 Latitude: 45.4113740374594 Well Completed Dt: 03/18/2021 Longitude: -75.6914443110239 Audit No: Z359315 Y: 45.411374030280065 Path: X: -75.69144414950914 | | | | | |

| | | | | | |
|---|--------|-----------|-------------|----|------|
| 35 | 1 of 1 | ESE/103.6 | 77.6 / 0.99 | ON | WWIS |
| Well ID: 7404687 Flowing (Y/N): | | | | | |

| Map Key | Number of Records | Direction/ Distance (m) | Elev/Diff (m) | Site | DB |
|---|-------------------|----------------------------|------------------|---|------------|
| <div> <div> Construction Date: Use 1st: Use 2nd: Final Well Status: Water Type: Casing Material: Audit No: Z368502 Tag: A287610 Constructn Method: Elevation (m): Elevatn Reliabilty: Depth to Bedrock: Well Depth: Overburden/Bedrock: Pump Rate: Static Water Level: Clear/Cloudy: Municipality: NEPEAN TOWNSHIP Site Info: </div> <div> Flow Rate: Data Entry Status: Yes Data Src: Date Received: 12/07/2021 Selected Flag: TRUE Abandonment Rec: Contractor: 7241 Form Version: 7 Owner: County: OTTAWA-CARLETON Lot: Concession: Concession Name: Easting NAD83: Northing NAD83: Zone: UTM Reliability: </div> </div> | | | | | |
| <u>Bore Hole Information</u> | | | | | |
| <div> <div> Bore Hole ID: 1008881761 DP2BR: Spatial Status: Code OB: Code OB Desc: Open Hole: Cluster Kind: Date Completed: 10/20/2021 Remarks: Loc Method Desc: on Water Well Record Elevrc Desc: Location Source Date: Improvement Location Source: Improvement Location Method: Source Revision Comment: Supplier Comment: </div> <div> Elevation: Elevrc: Zone: 18 East83: 445975.00 North83: 5028728.00 Org CS: UTM83 UTMRC: 4 UTMRC Desc: margin of error : 30 m - 100 m Location Method: wwr </div> </div> | | | | | |
| <u>Links</u> | | | | | |
| <div> <div> Bore Hole ID: 1008881761 Depth M: Year Completed: 2021 Well Completed Dt: 10/20/2021 Audit No: Z368502 Path: </div> <div> Tag No: A287610 Contractor: 7241 Latitude: 45.4099851250946 Longitude: -75.6904050137435 Y: 45.409985118249956 X: -75.69040485218851 </div> </div> | | | | | |
| 36 | 1 of 2 | WNW/103.9 | 74.9 / -1.64 | BOOTS AND BOARDS 499 BANK STREET OTTAWA ON K2P 1Z2 | GEN |
| <div> <div> Generator No: ON1128600 SIC Code: 0000 SIC Description: *** NOT DEFINED *** Approval Years: 88,89 PO Box No: Country: Status: Co Admin: Choice of Contact: Phone No Admin: Contaminated Facility: </div> </div> | | | | | |

| Map Key | Number of Records | Direction/ Distance (m) | Elev/Diff (m) | Site | DB |
|---------------------------------|----------------------|----------------------------|---------------------|---|------------|
| MHSW Facility: | | | | | |
| <u>Detail(s)</u> | | | | | |
| Waste Class: | | 213 | | | |
| Waste Class Name: | | PETROLEUM DISTILLATES | | | |
| 36 | 2 of 2 | WNW/103.9 | 74.9 / -1.64 | BOOTS AND BOARDS 06-357 499 BANK STREET OTTAWA ON K2P 1Z2 | GEN |
| Generator No: | | ON1128600 | | | |
| SIC Code: | | 6541 | | | |
| SIC Description: | | SPORTING GOODS STORE | | | |
| Approval Years: | | 92,93,94,95,96,97,98 | | | |
| PO Box No: | | | | | |
| Country: | | | | | |
| Status: | | | | | |
| Co Admin: | | | | | |
| Choice of Contact: | | | | | |
| Phone No Admin: | | | | | |
| Contaminated Facility: | | | | | |
| MHSW Facility: | | | | | |
| <u>Detail(s)</u> | | | | | |
| Waste Class: | | 213 | | | |
| Waste Class Name: | | PETROLEUM DISTILLATES | | | |
| 37 | 1 of 4 | W/104.2 | 74.8 / -1.78 | PETRO-CANADA 488 BANK ST. (EUROPEAN GLASS & PAINT) TANK TRUCK (CARGO) OTTAWA CITY ON K2P 1Z4 | SPL |
| Ref No: | 31672 | | | Municipality No: | 20101 |
| Year: | | | | Nature of Damage: | |
| Incident Dt: | 1/6/1990 | | | Discharger Report: | |
| Dt MOE Arvl on Scn: | | | | Material Group: | |
| MOE Reported Dt: | 1/8/1990 | | | Health/Env Conseq: | |
| Dt Document Closed: | | | | Agency Involved: | OTTAWA |
| Site No: | | | | | |
| Facility Name: | | | | | |
| MOE Response: | | | | | |
| Site County/District: | | | | | |
| Site Geo Ref Meth: | | | | | |
| Site District Office: | | | | | |
| Nearest Watercourse: | | | | | |
| Site Name: | | | | | |
| Site Address: | | | | | |
| Site Region: | | | | | |
| Site Municipality: | | OTTAWA CITY | | | |
| Site Lot: | | | | | |
| Site Conc: | | | | | |
| Site Geo Ref Accu: | | | | | |
| Site Map Datum: | | | | | |
| Northing: | | | | | |
| Easting: | | | | | |
| Incident Cause: | | ABOVE-GROUND TANK LEAK | | | |
| Incident Event: | | | | | |
| Environment Impact: | | NOT ANTICIPATED | | | |
| Nature of Impact: | | | | | |
| Contaminant Qty: | | | | | |
| System Facility Address: | | | | | |

| Map Key | Number of Records | Direction/ Distance (m) | Elev/Diff (m) | Site | DB |
|--|-------------------|----------------------------|------------------|--|------|
| Client Name: Client Type: Call Report Locatn Geodata: Contaminant Code: Contaminant Name: Contaminant Limit 1: Contam Limit Freq 1: Contaminant UN No 1: Receiving Medium: LAND / WATER Receiving Environment: Incident Reason: WELD/SEAM FAILURE Incident Summary: PETRO CANADA-400 L FUEL OIL TO SEWERS (90/01/06) Activity Preceding Spill: Property 2nd Watershed: Property Tertiary Watershed: Sector Type: SAC Action Class: Source Type: | | | | | |
| 37 | 2 of 4 | W/104.2 | 74.8 / -1.78 | Taggart (Flora) Corporation 488 Bank Street Ottawa ON K2P 1P9 | ECA |
| Approval No: 5324-BJ2P5C Approval Date: 2019-11-25 Status: Approved Record Type: ECA Link Source: IDS SWP Area Name: Approval Type: ECA-MUNICIPAL AND PRIVATE SEWAGE WORKS Project Type: MUNICIPAL AND PRIVATE SEWAGE WORKS Business Name: Taggart (Flora) Corporation Address: 488 Bank Street Full Address: Full PDF Link: https://www.accessenvironment.ene.gov.on.ca/instruments/5504-BC6JEV-14.pdf PDF Site Location: | | | | | |
| 37 | 3 of 4 | W/104.2 | 74.8 / -1.78 | ENBRIDGE GAS INC 488 BANK ST., OTTAWA, ON, K2P 1Z4, CA ON | PINC |
| Incident Id: Incident No: 2794212 Incident Reported Dt: 3/3/2020 Type: FS-Pipeline Incident Status Code: Tank Status: Non Mandated Task No: Spills Action Centre: Fuel Type: Fuel Occurrence Tp: Date of Occurrence: Occurrence Start Dt: Depth: Customer Acct Name: ENBRIDGE GAS INC Incident Address: 488 BANK ST., OTTAWA, ON, K2P 1Z4, CA Operation Type: Pipeline Type: Regulator Type: Summary: Reported By: Affiliation: | | | | | |
| Pipe Material: Fuel Category: Health Impact: Environment Impact: Property Damage: Service Interrupt: Enforce Policy: Public Relation: Pipeline System: PSIG: Attribute Category: Regulator Location: Method Details: | | | | | |

| Map Key | Number of Records | Direction/ Distance (m) | Elev/Diff (m) | Site | DB |
|--|-------------------|----------------------------|------------------|--|-----|
| Occurrence Desc: Damage Reason: Notes: | | | | | |
| 37 | 4 of 4 | W/104.2 | 74.8 / -1.78 | Enbridge Gas Distribution Inc. 488 Bank Street Ottawa ON | SPL |
| Ref No: 1771-BMCRGK Year: Incident Dt: 2020/03/03 Dt MOE Arvl on Scn: MOE Reported Dt: 2020/03/03 Dt Document Closed: 2020/05/16 Site No: NA Facility Name: MOE Response: No Site County/District: Site Geo Ref Meth: Site District Office: Ottawa Nearest Watercourse: Site Name: Multi-residential<UNOFFICIAL> Site Address: 488 Bank Street Site Region: Eastern Site Municipality: Ottawa Site Lot: Site Conc: Site Geo Ref Accu: Site Map Datum: Northing: Easting: Incident Cause: Incident Event: Leak/Break Environment Impact: Nature of Impact: Contaminant Qty: 1 other - see incident description System Facility Address: Client Name: Enbridge Gas Distribution Inc. Client Type: Corporation Call Report Locatn Geodata: Contaminant Code: 35 Contaminant Name: NATURAL GAS (METHANE) Contaminant Limit 1: Contam Limit Freq 1: Contaminant UN No 1: 1075 Receiving Medium: Receiving Environment: Air Incident Reason: Operator/Human Error Incident Summary: TSSA FSB: 1.25" plastic IP gas main dmg; made safe Activity Preceding Spill: Property 2nd Watershed: Property Tertiary Watershed: Sector Type: Miscellaneous Communal SAC Action Class: TSSA - Fuel Safety Program Notifications Source Type: Pipeline/Components | | | | | |
| 38 | 1 of 1 | E/105.7 | 75.6 / -1.01 | 129 Catherine St Ottawa ON K2P1C3 | EHS |
| Order No: 20140611090 Status: C Report Type: Standard Report | | | | | |
| Nearest Intersection: Municipality: Ottawa Client Prov/State: ON | | | | | |

| Map Key | Number of Records | Direction/ Distance (m) | Elev/Diff (m) | Site | DB |
|--|-------------------|----------------------------|------------------|--|------|
| Report Date: 17-JUN-14 Date Received: 11-JUN-14 Previous Site Name: Lot/Building Size: Additional Info Ordered: | | | | | |
| Search Radius (km): .25 X: -75.690198 Y: 45.410502 | | | | | |
| 39 | 1 of 1 | ESE/106.2 | 76.9 / 0.35 | ON | WWIS |
| Well ID: 7404688 Construction Date: Use 1st: Use 2nd: Final Well Status: Water Type: Casing Material: Audit No: Z368501 Tag: A287697 Constructn Method: Elevation (m): Elevatn Reliability: Depth to Bedrock: Well Depth: Overburden/Bedrock: Pump Rate: Static Water Level: Clear/Cloudy: Municipality: OTTAWA CITY Site Info: | | | | | |
| Flowing (Y/N): Flow Rate: Data Entry Status: Yes Data Src: Date Received: 12/07/2021 Selected Flag: TRUE Abandonment Rec: Contractor: 7241 Form Version: 7 Owner: County: OTTAWA-CARLETON Lot: Concession: Concession Name: Easting NAD83: Northing NAD83: Zone: UTM Reliability: | | | | | |
| <u>Bore Hole Information</u> | | | | | |
| Bore Hole ID: 1008881764 DP2BR: Spatial Status: Code OB: Code OB Desc: Open Hole: Cluster Kind: Date Completed: 10/20/2021 Remarks: Loc Method Desc: on Water Well Record Elevrc Desc: Location Source Date: Improvement Location Source: Improvement Location Method: Source Revision Comment: Supplier Comment: | | | | | |
| Elevation: Elevrc: Zone: 18 East83: 445984.00 North83: 5028740.00 Org CS: UTM83 UTMRC: 4 UTMRC Desc: margin of error : 30 m - 100 m Location Method: wwr | | | | | |
| <u>Links</u> | | | | | |
| Bore Hole ID: 1008881764 Depth M: Year Completed: 2021 Well Completed Dt: 10/20/2021 Audit No: Z368501 Path: | | | | | |
| Tag No: A287697 Contractor: 7241 Latitude: 45.4100938276867 Longitude: -75.6902913235964 Y: 45.41009382146653 X: -75.69029116233293 | | | | | |
| 40 | 1 of 31 | SW/112.8 | 78.2 / 1.66 | MACEWEN FUELS 512 BANK STREET SERVICE STATION OTTAWA CITY ON K2P 1Z6 | SPL |

171 erisinfo.com | Environmental Risk Information Services Order No: 24022100670

| Map Key | Number of Records | Direction/ Distance (m) | Elev/Diff (m) | Site | DB |
|------------------------------|-------------------|--|------------------|--|-------|
| Location ID: | | 11142 | | | |
| Type: | | retail | | | |
| Expiry Date: | | 1995-05-31 | | | |
| Capacity (L): | | 2000 | | | |
| Licence #: | | 0076420843 | | | |
| 40 | 4 of 31 | SW/112.8 | 78.2 / 1.66 | MACEWEN FUELS 512 A BANK STREET SERVICE STATION OTTAWA CITY ON K2P 1Z6 | SPL |
| Ref No: | | 132331 | | Municipality No: | 20101 |
| Year: | | | | Nature of Damage: | |
| Incident Dt: | | 9/25/1996 | | Discharger Report: | |
| Dt MOE Arvl on Scn: | | | | Material Group: | |
| MOE Reported Dt: | | 9/25/1996 | | Health/Env Conseq: | |
| Dt Document Closed: | | | | Agency Involved: | MCCR |
| Site No: | | | | | |
| Facility Name: | | | | | |
| MOE Response: | | | | | |
| Site County/District: | | | | | |
| Site Geo Ref Meth: | | | | | |
| Site District Office: | | | | | |
| Nearest Watercourse: | | | | | |
| Site Name: | | | | | |
| Site Address: | | | | | |
| Site Region: | | | | | |
| Site Municipality: | | OTTAWA CITY | | | |
| Site Lot: | | | | | |
| Site Conc: | | | | | |
| Site Geo Ref Accu: | | | | | |
| Site Map Datum: | | | | | |
| Northing: | | | | | |
| Easting: | | | | | |
| Incident Cause: | | PIPE/HOSE LEAK | | | |
| Incident Event: | | | | | |
| Environment Impact: | | POSSIBLE | | | |
| Nature of Impact: | | Soil contamination | | | |
| Contaminant Qty: | | | | | |
| System Facility Address: | | | | | |
| Client Name: | | | | | |
| Client Type: | | | | | |
| Call Report Locatn Geodata: | | | | | |
| Contaminant Code: | | | | | |
| Contaminant Name: | | | | | |
| Contaminant Limit 1: | | | | | |
| Contam Limit Freq 1: | | | | | |
| Contaminant UN No 1: | | | | | |
| Receiving Medium: | | LAND | | | |
| Receiving Environment: | | | | | |
| Incident Reason: | | UNKNOWN | | | |
| Incident Summary: | | MACEWEN FUELS-UKN QTY GASOLINE TO GRND,LINE LEAK AT DISPENSER. | | | |
| Activity Preceding Spill: | | | | | |
| Property 2nd Watershed: | | | | | |
| Property Tertiary Watershed: | | | | | |
| Sector Type: | | | | | |
| SAC Action Class: | | | | | |
| Source Type: | | | | | |
| 40 | 5 of 31 | SW/112.8 | 78.2 / 1.66 | MACEWEN FUELS 512 A BANK STREET SERVICE STATION CUMBERLAND TOWNSHIP ON K2P 1Z6 | SPL |

| Map Key | Number of Records | Direction/ Distance (m) | Elev/Diff (m) | Site | DB |
|-------------------------------|----------------------|--|------------------|--|-----|
| Headcode: | | 1186800 | | | |
| Headcode Desc: | | Service Stations-Gasoline, Oil & Natural Gas | | | |
| Phone: | | 6132356102 | | | |
| List Name: | | | | | |
| Description: | | | | | |
| <hr/> | | | | | |
| 40 | 8 of 31 | SW/112.8 | 78.2 / 1.66 | ALLSPORT RENTALS & SALES 02-779 512 BANK ST. OTTAWA ON K2P 1Z6 | GEN |
| Generator No: | | ON1708300 | | | |
| SIC Code: | | 6541 | | | |
| SIC Description: | | SPORTING GOODS STORE | | | |
| Approval Years: | | 93,94,95,96,97,98 | | | |
| PO Box No: | | | | | |
| Country: | | | | | |
| Status: | | | | | |
| Co Admin: | | | | | |
| Choice of Contact: | | | | | |
| Phone No Admin: | | | | | |
| Contaminated Facility: | | | | | |
| MHSW Facility: | | | | | |
| <hr/> | | | | | |
| <u>Detail(s)</u> | | | | | |
| Waste Class: | | 213 | | | |
| Waste Class Name: | | PETROLEUM DISTILLATES | | | |
| <hr/> | | | | | |
| 40 | 9 of 31 | SW/112.8 | 78.2 / 1.66 | ALLSPORT RENTALS & SALES 512 BANK STREET OTTAWA ON K2P 1Z6 | GEN |
| Generator No: | | ON1708300 | | | |
| SIC Code: | | 6541 | | | |
| SIC Description: | | SPORTING GOODS STORE | | | |
| Approval Years: | | 99,00,01 | | | |
| PO Box No: | | | | | |
| Country: | | | | | |
| Status: | | | | | |
| Co Admin: | | | | | |
| Choice of Contact: | | | | | |
| Phone No Admin: | | | | | |
| Contaminated Facility: | | | | | |
| MHSW Facility: | | | | | |
| <hr/> | | | | | |
| <u>Detail(s)</u> | | | | | |
| Waste Class: | | 213 | | | |
| Waste Class Name: | | PETROLEUM DISTILLATES | | | |
| <hr/> | | | | | |
| 40 | 10 of 31 | SW/112.8 | 78.2 / 1.66 | MACEWEN PETROLEUM INC 512 BANK ST OTTAWA ON K2P 1Z6 | RST |
| Headcode: | | 01186800 | | | |
| Headcode Desc: | | SERVICE STATIONS-GASOLINE, OIL & NATURAL GAS | | | |
| Phone: | | | | | |
| List Name: | | | | | |
| Description: | | | | | |

| Map Key | Number of Records | Direction/ Distance (m) | Elev/Diff (m) | Site | DB |
|---|-------------------|--|------------------|--|-------------|
| 40 | 11 of 31 | SW/112.8 | 78.2 / 1.66 | MACEWEN PETROLEUM INC*** 512 BANK ST OTTAWA ON K2P 1Z6 | FSTH |
| License Issue Date: 1/25/2002 Tank Status: Licensed Tank Status As Of: August 2007 Operation Type: Retail Fuel Outlet Facility Type: Gasoline Station - Self Serve | | | | | |
| --Details-- | | | | | |
| Status: | | Active | | | |
| Year of Installation: | | 1989 | | | |
| Corrosion Protection: | | | | | |
| Capacity: | | 31820 | | | |
| Tank Fuel Type: | | Liquid Fuel Single Wall UST - Gasoline | | | |
| Status: | | Active | | | |
| Year of Installation: | | 1988 | | | |
| Corrosion Protection: | | | | | |
| Capacity: | | 22730 | | | |
| Tank Fuel Type: | | Liquid Fuel Single Wall UST - Gasoline | | | |
| Status: | | Active | | | |
| Year of Installation: | | 1988 | | | |
| Corrosion Protection: | | | | | |
| Capacity: | | 22730 | | | |
| Tank Fuel Type: | | Liquid Fuel Single Wall UST - Gasoline | | | |
| 40 | 12 of 31 | SW/112.8 | 78.2 / 1.66 | MacEwen Petroleum Inc 512-A Bank St, Ottawa, ON K2P 1Z6 CITY OF OTTAWA ON | EBR |
| EBR Registry No: 010-4785 Ministry Ref No: VAR 2008-000556 Notice Type: Instrument Decision Notice Stage: Notice Date: October 28, 2008 Proposal Date: September 26, 2008 Year: 2008 Instrument Type: (Liquid Fuels Handling Code) - Liquid Fuels Handling Code Section Off Instrument Name: Posted By: Company Name: MacEwen Petroleum Inc Site Address: Location Other: Proponent Name: Proponent Address: 18 Adelaide Street, Post Office Box Delivery 100, Maxville Ontario, Canada K0C 1T0 Comment Period: URL: | | | | | |
| Decision Posted: Exception Posted: Section: Act 1: Act 2: Site Location Map: | | | | | |
| Site Location Details: | | | | | |
| 512-A Bank St, Ottawa, ON K2P 1Z6 CITY OF OTTAWA | | | | | |
| 40 | 13 of 31 | SW/112.8 | 78.2 / 1.66 | MACEWEN PETROLEUM INC*** 512A BANK ST OTTAWA ON K2P 1Z6 | FSTH |

| Map Key | Number of Records | Direction/ Distance (m) | Elev/Diff (m) | Site | DB |
|---|----------------------|----------------------------|------------------|------|----|
| <div>License Issue Date:1/25/2002</div> <div>Tank Status:Pending Renewal</div> <div>Tank Status As Of:December 2008</div> <div>Operation Type:Retail Fuel Outlet</div> <div>Facility Type:Gasoline Station - Self Serve</div> | | | | | |
| <div>--Details--</div> <div>Status:Active</div> <div>Year of Installation:1989</div> <div>Corrosion Protection:</div> <div>Capacity:31820</div> <div>Tank Fuel Type:Liquid Fuel Single Wall UST - Gasoline</div> | | | | | |
| <div>Status:Active</div> <div>Year of Installation:1988</div> <div>Corrosion Protection:</div> <div>Capacity:22730</div> <div>Tank Fuel Type:Liquid Fuel Single Wall UST - Gasoline</div> | | | | | |
| <div>Status:Active</div> <div>Year of Installation:1988</div> <div>Corrosion Protection:</div> <div>Capacity:22730</div> <div>Tank Fuel Type:Liquid Fuel Single Wall UST - Gasoline</div> | | | | | |

| | | | | | |
|---|----------|---|-------------|------------------------------|------|
| 40 | 14 of 31 | SW/112.8 | 78.2 / 1.66 | 512 BANK STREET Ottawa ON | WWIS |
| <div>Well ID:7122877</div> <div>Construction Date:</div> <div>Use 1st:Monitoring and Test Hole</div> <div>Use 2nd:0</div> <div>Final Well Status:Test Hole</div> <div>Water Type:</div> <div>Casing Material:</div> <div>Audit No:M04549</div> <div>Tag:A074609</div> <div>Constructn Method:</div> <div>Elevation (m):</div> <div>Elevatn Reliabilty:</div> <div>Depth to Bedrock:</div> <div>Well Depth:</div> <div>Overburden/Bedrock:</div> <div>Pump Rate:</div> <div>Static Water Level:</div> <div>Clear/Cloudy:</div> <div>Municipality:OTTAWA CITY</div> <div>Site Info:</div> | | | | | |
| <div>Flowing (Y/N):</div> <div>Flow Rate:</div> <div>Data Entry Status:</div> <div>Data Src:</div> <div>Date Received:05/11/2009</div> <div>Selected Flag:TRUE</div> <div>Abandonment Rec:</div> <div>Contractor:1844</div> <div>Form Version:5</div> <div>Owner:</div> <div>County:OTTAWA-CARLETON</div> <div>Lot:</div> <div>Concession:</div> <div>Concession Name:</div> <div>Easting NAD83:</div> <div>Northing NAD83:</div> <div>Zone:</div> <div>UTM Reliability:</div> | | | | | |
| PDF URL (Map): | | https://d2khazk8e83rdv.cloudfront.net/moe_mapping/downloads/2Water/Wells_pdfs/712\7122877.pdf | | | |
| <div>Additional Detail(s) (Map)</div> <div>Well Completed Date:02/18/2009</div> <div>Year Completed:2009</div> <div>Depth (m):4.8</div> <div>Latitude:45.4096314993565</div> <div>Longitude:-75.6923175987985</div> <div>Path:712\7122877.pdf</div> | | | | | |
| PDF URL (Map): | | https://d2khazk8e83rdv.cloudfront.net/moe_mapping/downloads/2Water/Wells_pdfs/712\7122877.pdf | | | |

| Map Key | Number of Records | Direction/ Distance (m) | Elev/Diff (m) | Site | DB |
|---|---|----------------------------|------------------|------------------|-----------------------------|
| <hr/> | | | | | |
| <u>Additional Detail(s) (Map)</u> | | | | | |
| Well Completed Date: | 02/18/2009 | | | | |
| Year Completed: | 2009 | | | | |
| Depth (m): | | | | | |
| Latitude: | 45.4096040327451 | | | | |
| Longitude: | -75.6923939389337 | | | | |
| Path: | 712\7122877.pdf | | | | |
| PDF URL (Map): | https://d2khazk8e83rdv.cloudfront.net/moe_mapping/downloads/2Water/Wells_pdfs/712\7122877.pdf | | | | |
| <u>Additional Detail(s) (Map)</u> | | | | | |
| Well Completed Date: | 02/18/2009 | | | | |
| Year Completed: | 2009 | | | | |
| Depth (m): | | | | | |
| Latitude: | 45.4094958703714 | | | | |
| Longitude: | -75.6924181758633 | | | | |
| Path: | 712\7122877.pdf | | | | |
| <u>Bore Hole Information</u> | | | | | |
| Bore Hole ID: | 1002762265 | | | Elevation: | |
| DP2BR: | | | | Elevrc: | |
| Spatial Status: | | | | Zone: | 18 |
| Code OB: | | | | East83: | 445817.00 |
| Code OB Desc: | | | | North83: | 5028675.00 |
| Open Hole: | | | | Org CS: | UTM83 |
| Cluster Kind: | This is a record from cluster log sheet | | | UTMRC: | 3 |
| Date Completed: | 02/18/2009 | | | UTMRC Desc: | margin of error : 10 - 30 m |
| Remarks: | | | | Location Method: | wwr |
| Loc Method Desc: | on Water Well Record | | | | |
| Elevrc Desc: | | | | | |
| Location Source Date: | | | | | |
| Improvement Location Source: | | | | | |
| Improvement Location Method: | | | | | |
| Source Revision Comment: | | | | | |
| Supplier Comment: | | | | | |
| <u>Annular Space/Abandonment Sealing Record</u> | | | | | |
| Plug ID: | 1002762269 | | | | |
| Layer: | | | | | |
| Plug From: | | | | | |
| Plug To: | | | | | |
| Plug Depth UOM: | | | | | |
| <u>Method of Construction & Well Use</u> | | | | | |
| Method Construction ID: | 1002762268 | | | | |
| Method Construction Code: | | | | | |
| Method Construction: | | | | | |
| Other Method Construction: | DIRECT PUSH | | | | |
| <u>Pipe Information</u> | | | | | |
| Pipe ID: | 1002762270 | | | | |
| Casing No: | 0 | | | | |

| Map Key | Number of Records | Direction/ Distance (m) | Elev/Diff (m) | Site | DB |
|---|----------------------|----------------------------|------------------|------------|-----------|
| Comment: Alt Name: | | | | | |
| <u>Construction Record - Casing</u> | | | | | |
| Casing ID: | | 1002762272 | | | |
| Layer: | | | | | |
| Material: | | 1 | | | |
| Open Hole or Material: | | STEEL | | | |
| Depth From: | | | | | |
| Depth To: | | 1.2000000476837158 | | | |
| Casing Diameter: | | | | | |
| Casing Diameter UOM: | | | | | |
| Casing Depth UOM: | | m | | | |
| <u>Construction Record - Screen</u> | | | | | |
| Screen ID: | | 1002762271 | | | |
| Layer: | | | | | |
| Slot: | | | | | |
| Screen Top Depth: | | 1.2000000476837158 | | | |
| Screen End Depth: | | 4.5 | | | |
| Screen Material: | | | | | |
| Screen Depth UOM: | | m | | | |
| Screen Diameter UOM: | | | | | |
| Screen Diameter: | | | | | |
| <u>Results of Well Yield Testing</u> | | | | | |
| Pumping Test Method Desc: | | | | | |
| Pump Test ID: | | 1002762273 | | | |
| Pump Set At: | | | | | |
| Static Level: | | 3.5999999046325684 | | | |
| Final Level After Pumping: | | | | | |
| Recommended Pump Depth: | | | | | |
| Pumping Rate: | | | | | |
| Flowing Rate: | | | | | |
| Recommended Pump Rate: | | | | | |
| Levels UOM: | | m | | | |
| Rate UOM: | | | | | |
| Water State After Test Code: | | | | | |
| Water State After Test: | | | | | |
| Pumping Test Method: | | | | | |
| Pumping Duration HR: | | | | | |
| Pumping Duration MIN: | | | | | |
| Flowing: | | | | | |
| <u>Hole Diameter</u> | | | | | |
| Hole ID: | | 1002762267 | | | |
| Diameter: | | 20.0 | | | |
| Depth From: | | | | | |
| Depth To: | | 4.800000190734863 | | | |
| Hole Depth UOM: | | m | | | |
| Hole Diameter UOM: | | cm | | | |
| <u>Bore Hole Information</u> | | | | | |
| Bore Hole ID: | 1002762256 | | | Elevation: | |
| DP2BR: | | | | Elevrc: | |
| Spatial Status: | | | | Zone: | 18 |
| Code OB: | | | | East83: | 445819.00 |

| Map Key | Number of Records | Direction/ Distance (m) | Elev/Diff (m) | Site | DB |
|---|---|----------------------------|------------------|-------------------------|-----------------------------|
| Code OB Desc: | | | | North83: | 5028687.00 |
| Open Hole: | | | | Org CS: | UTM83 |
| Cluster Kind: | This is a record from cluster log sheet | | | UTMRC: | 3 |
| Date Completed: | 02/18/2009 | | | UTMRC Desc: | margin of error : 10 - 30 m |
| Remarks: | | | | Location Method: | wwr |
| Loc Method Desc: | | on Water Well Record | | | |
| Elevrc Desc: | | | | | |
| Location Source Date: | | | | | |
| Improvement Location Source: | | | | | |
| Improvement Location Method: | | | | | |
| Source Revision Comment: | | | | | |
| Supplier Comment: | | | | | |
| <u>Annular Space/Abandonment</u> | | | | | |
| <u>Sealing Record</u> | | | | | |
| Plug ID: | | 1002762260 | | | |
| Layer: | | | | | |
| Plug From: | | | | | |
| Plug To: | | | | | |
| Plug Depth UOM: | | | | | |
| <u>Method of Construction & Well</u> | | | | | |
| <u>Use</u> | | | | | |
| Method Construction ID: | | 1002762259 | | | |
| Method Construction Code: | | | | | |
| Method Construction: | | | | | |
| Other Method Construction: | | DIRECT PUSH | | | |
| <u>Pipe Information</u> | | | | | |
| Pipe ID: | | 1002762261 | | | |
| Casing No: | | 0 | | | |
| Comment: | | | | | |
| Alt Name: | | | | | |
| <u>Construction Record - Casing</u> | | | | | |
| Casing ID: | | 1002762263 | | | |
| Layer: | | | | | |
| Material: | | 1 | | | |
| Open Hole or Material: | | STEEL | | | |
| Depth From: | | | | | |
| Depth To: | | 1.2000000476837158 | | | |
| Casing Diameter: | | | | | |
| Casing Diameter UOM: | | | | | |
| Casing Depth UOM: | | m | | | |
| <u>Construction Record - Screen</u> | | | | | |
| Screen ID: | | 1002762262 | | | |
| Layer: | | | | | |
| Slot: | | | | | |
| Screen Top Depth: | | 1.2000000476837158 | | | |
| Screen End Depth: | | 4.5 | | | |
| Screen Material: | | | | | |
| Screen Depth UOM: | | m | | | |
| Screen Diameter UOM: | | | | | |
| Screen Diameter: | | | | | |

| Map Key | Number of Records | Direction/ Distance (m) | Elev/Diff (m) | Site | DB |
|---|-------------------|----------------------------|------------------|------------------|--------------------------------|
| <u>Results of Well Yield Testing</u> | | | | | |
| Pumping Test Method Desc: | | | | | |
| Pump Test ID: | | 1002762264 | | | |
| Pump Set At: | | | | | |
| Static Level: | | 3.9000000953674316 | | | |
| Final Level After Pumping: | | | | | |
| Recommended Pump Depth: | | | | | |
| Pumping Rate: | | | | | |
| Flowing Rate: | | | | | |
| Recommended Pump Rate: | | | | | |
| Levels UOM: | | m | | | |
| Rate UOM: | | | | | |
| Water State After Test Code: | | | | | |
| Water State After Test: | | | | | |
| Pumping Test Method: | | | | | |
| Pumping Duration HR: | | | | | |
| Pumping Duration MIN: | | | | | |
| Flowing: | | | | | |
| <u>Hole Diameter</u> | | | | | |
| Hole ID: | | 1002762258 | | | |
| Diameter: | | 20.0 | | | |
| Depth From: | | | | | |
| Depth To: | | 4.800000190734863 | | | |
| Hole Depth UOM: | | m | | | |
| Hole Diameter UOM: | | cm | | | |
| <u>Bore Hole Information</u> | | | | | |
| Bore Hole ID: | 1002422695 | | | Elevation: | |
| DP2BR: | | | | Elevrc: | |
| Spatial Status: | | | | Zone: | 18 |
| Code OB: | | | | East83: | 445825.00 |
| Code OB Desc: | | | | North83: | 5028690.00 |
| Open Hole: | No | | | Org CS: | UTM83 |
| Cluster Kind: | | | | UTMRC: | 4 |
| Date Completed: | 02/18/2009 | | | UTMRC Desc: | margin of error : 30 m - 100 m |
| Remarks: | | | | Location Method: | wwr |
| Loc Method Desc: | | on Water Well Record | | | |
| Elevrc Desc: | | | | | |
| Location Source Date: | | | | | |
| Improvement Location Source: | | | | | |
| Improvement Location Method: | | | | | |
| Source Revision Comment: | | | | | |
| Supplier Comment: | | | | | |
| <u>Overburden and Bedrock</u> | | | | | |
| <u>Materials Interval</u> | | | | | |
| Formation ID: | | 1002762276 | | | |
| Layer: | | 1 | | | |
| Color: | | | | | |
| General Color: | | | | | |
| Mat1: | | 27 | | | |
| Most Common Material: | | OTHER | | | |
| Mat2: | | | | | |
| Mat2 Desc: | | | | | |
| Mat3: | | | | | |
| Mat3 Desc: | | | | | |
| Formation Top Depth: | | 0.0 | | | |
| Formation End Depth: | | 0.10000000149011612 | | | |

| Map Key | Number of Records | Direction/ Distance (m) | Elev/Diff (m) | Site | DB |
|---|----------------------|----------------------------|------------------|------|----|
| Formation End Depth UOM: | | m | | | |
| <u>Overburden and Bedrock Materials Interval</u> | | | | | |
| Formation ID: | | 1002762277 | | | |
| Layer: | | 2 | | | |
| Color: | | 6 | | | |
| General Color: | | BROWN | | | |
| Mat1: | | 11 | | | |
| Most Common Material: | | GRAVEL | | | |
| Mat2: | | 01 | | | |
| Mat2 Desc: | | FILL | | | |
| Mat3: | | 09 | | | |
| Mat3 Desc: | | MEDIUM SAND | | | |
| Formation Top Depth: | | 0.10000000149011612 | | | |
| Formation End Depth: | | 0.6000000238418579 | | | |
| Formation End Depth UOM: | | m | | | |
| <u>Overburden and Bedrock Materials Interval</u> | | | | | |
| Formation ID: | | 1002762278 | | | |
| Layer: | | 3 | | | |
| Color: | | 6 | | | |
| General Color: | | BROWN | | | |
| Mat1: | | 05 | | | |
| Most Common Material: | | CLAY | | | |
| Mat2: | | 85 | | | |
| Mat2 Desc: | | SOFT | | | |
| Mat3: | | 68 | | | |
| Mat3 Desc: | | DRY | | | |
| Formation Top Depth: | | 0.6000000238418579 | | | |
| Formation End Depth: | | 4.800000190734863 | | | |
| Formation End Depth UOM: | | m | | | |
| <u>Annular Space/Abandonment Sealing Record</u> | | | | | |
| Plug ID: | | 1002762280 | | | |
| Layer: | | 1 | | | |
| Plug From: | | 0.0 | | | |
| Plug To: | | 0.800000011920929 | | | |
| Plug Depth UOM: | | m | | | |
| <u>Method of Construction & Well Use</u> | | | | | |
| Method Construction ID: | | 1002762284 | | | |
| Method Construction Code: | | 9 | | | |
| Method Construction: | | Driving | | | |
| Other Method Construction: | | DIRECT PUSH | | | |
| <u>Pipe Information</u> | | | | | |
| Pipe ID: | | 1002762274 | | | |
| Casing No: | | 0 | | | |
| Comment: | | | | | |
| Alt Name: | | | | | |
| <u>Construction Record - Screen</u> | | | | | |

| Map Key | Number of Records | Direction/ Distance (m) | Elev/Diff (m) | Site | DB |
|--------------------------------------|----------------------|----------------------------|------------------|-------------|--------------------|
| Screen ID: | | 1002762281 | | | |
| Layer: | | 1 | | | |
| Slot: | | 10 | | | |
| Screen Top Depth: | | | | | |
| Screen End Depth: | | | | | |
| Screen Material: | | 5 | | | |
| Screen Depth UOM: | | m | | | |
| Screen Diameter UOM: | | cm | | | |
| Screen Diameter: | | 3.799999952316284 | | | |
| Results of Well Yield Testing | | | | | |
| Pumping Test Method Desc: | | | | | |
| Pump Test ID: | | 1002762275 | | | |
| Pump Set At: | | | | | |
| Static Level: | | 3.700000047683716 | | | |
| Final Level After Pumping: | | | | | |
| Recommended Pump Depth: | | | | | |
| Pumping Rate: | | | | | |
| Flowing Rate: | | | | | |
| Recommended Pump Rate: | | | | | |
| Levels UOM: | | m | | | |
| Rate UOM: | | | | | |
| Water State After Test Code: | | 0 | | | |
| Water State After Test: | | | | | |
| Pumping Test Method: | | 0 | | | |
| Pumping Duration HR: | | | | | |
| Pumping Duration MIN: | | | | | |
| Flowing: | | | | | |
| Hole Diameter | | | | | |
| Hole ID: | | 1002762279 | | | |
| Diameter: | | 20.0 | | | |
| Depth From: | | 0.0 | | | |
| Depth To: | | 4.800000190734863 | | | |
| Hole Depth UOM: | | m | | | |
| Hole Diameter UOM: | | cm | | | |
| Links | | | | | |
| Bore Hole ID: | 1002422695 | | | Tag No: | A074609 |
| Depth M: | 4.8 | | | Contractor: | 1844 |
| Year Completed: | 2009 | | | Latitude: | 45.4096314993565 |
| Well Completed Dt: | 02/18/2009 | | | Longitude: | -75.6923175987985 |
| Audit No: | M04549 | | | Y: | 45.4096314922858 |
| Path: | 712\7122877.pdf | | | X: | -75.6923174366895 |
| Links | | | | | |
| Bore Hole ID: | 1002762256 | | | Tag No: | A074609 |
| Depth M: | | | | Contractor: | 1844 |
| Year Completed: | 2009 | | | Latitude: | 45.4096040327451 |
| Well Completed Dt: | 02/18/2009 | | | Longitude: | -75.6923939389337 |
| Audit No: | M04549 | | | Y: | 45.40960402634073 |
| Path: | 712\7122877.pdf | | | X: | -75.69239377729599 |
| Links | | | | | |
| Bore Hole ID: | 1002762265 | | | Tag No: | A074609 |
| Depth M: | | | | Contractor: | 1844 |

| Map Key | Number of Records | Direction/ Distance (m) | Elev/Diff (m) | Site | DB |
|-------------------------------|-------------------|----------------------------|------------------|------------------------------|----|
| Year Completed: 2009 | | | | Latitude: 45.4094958703714 | |
| Well Completed Dt: 02/18/2009 | | | | Longitude: -75.6924181758633 | |
| Audit No: M04549 | | | | Y: 45.40949586327421 | |
| Path: 712\7122877.pdf | | | | X: -75.69241801384348 | |

| | | | | | |
|--------------------|----------|----------|-------------|---|------|
| 40 | 15 of 31 | SW/112.8 | 78.2 / 1.66 | MACEWEN PETROLEUM INC*** 512A BANK ST OTTAWA ON K2P 1Z6 | DTNK |
|--------------------|----------|----------|-------------|---|------|

Delisted Expired Fuel Safety Facilities

| | |
|------------------------------|------------------------|
| Instance No: 10298983 | Expired Date: 7/4/1992 |
| Status: EXPIRED | Max Hazard Rank: |
| Instance ID: | Facility Location: |
| Instance Type: FS Facility | Facility Type: |
| Instance Creation Dt: | Fuel Type 2: |
| Instance Install Dt: | Fuel Type 3: |
| Item Description: | Panam Related: |
| Manufacturer: | Panam Venue Nm: |
| Model: | External Identifier: |
| Serial No: | Item: |
| ULC Standard: | Piping Steel: |
| Quantity: | Piping Galvanized: |
| Unit of Measure: | Tank Single Wall St: |
| Overfill Prot Type: | Piping Underground: |
| Creation Date: | Tank Underground: |
| Next Periodic Str DT: | Source: |
| TSSA Base Sched Cycle 2: | |
| TSSAMax Hazard Rank 1: | |
| TSSA Risk Based Periodic Yn: | |
| TSSA Volume of Directives: | |
| TSSA Periodic Exempt: | |
| TSSA Statutory Interval: | |
| TSSA Recd Insp Interva: | |
| TSSA Recd Tolerance: | |
| TSSA Program Area: | |
| TSSA Program Area 2: | |
| Description: | |
| Original Source: EXP | |
| Record Date: Up to May 2013 | |

| | | | | | |
|--------------------|----------|----------|-------------|---|------|
| 40 | 16 of 31 | SW/112.8 | 78.2 / 1.66 | MACEWEN PETROLEUM INC*** 512A BANK ST OTTAWA ON | DTNK |
|--------------------|----------|----------|-------------|---|------|

Delisted Expired Fuel Safety Facilities

| | |
|----------------------------|----------------------|
| Instance No: 9656543 | Expired Date: |
| Status: EXPIRED | Max Hazard Rank: |
| Instance ID: 392329 | Facility Location: |
| Instance Type: FS Facility | Facility Type: |
| Instance Creation Dt: | Fuel Type 2: |
| Instance Install Dt: | Fuel Type 3: |
| Item Description: | Panam Related: |
| Manufacturer: | Panam Venue Nm: |
| Model: | External Identifier: |
| Serial No: | Item: |
| ULC Standard: | Piping Steel: |
| Quantity: | Piping Galvanized: |

| Map Key | Number of Records | Direction/ Distance (m) | Elev/Diff (m) | Site | DB |
|--|----------------------|------------------------------------|------------------|---|----|
| Unit of Measure: Overfill Prot Type: Creation Date: Next Periodic Str DT: TSSA Base Sched Cycle 2: TSSAMax Hazard Rank 1: TSSA Risk Based Periodic Yn: TSSA Volume of Directives: TSSA Periodic Exempt: TSSA Statutory Interval: TSSA Recd Insp Interva: TSSA Recd Tolerance: TSSA Program Area: TSSA Program Area 2: | | | | Tank Single Wall St: Piping Underground: Tank Underground: Source: | |
| Description: | | FS Propane Refill Cntr - Cylr Fill | | | |
| Original Source: | | EXP | | | |
| Record Date: | | Up to Mar 2012 | | | |

Delisted Expired Fuel Safety Facilities

| | | | | | |
|--------------------|----------|----------|-------------|---|------|
| 40 | 18 of 31 | SW/112.8 | 78.2 / 1.66 | MACEWEN PETROLEUM INC*** 512A BANK ST OTTAWA ON | DTNK |
|--------------------|----------|----------|-------------|---|------|

Delisted Expired Fuel Safety Facilities

| Map Key | Number of Records | Direction/ Distance (m) | Elev/Diff (m) | Site | DB |
|---|-------------------|----------------------------|------------------|------|----|
| <div> <div> Instance No: 11607884 Status: EXPIRED Instance ID: 94252 Instance Type: FS Piping Instance Creation Dt: Instance Install Dt: Item Description: Manufacturer: Model: Serial No: ULC Standard: Quantity: Unit of Measure: Overfill Prot Type: Creation Date: Next Periodic Str DT: TSSA Base Sched Cycle 2: TSSAMax Hazard Rank 1: TSSA Risk Based Periodic Yn: TSSA Volume of Directives: TSSA Periodic Exempt: TSSA Statutory Interval: TSSA Recd Insp Interva: TSSA Recd Tolerance: TSSA Program Area: TSSA Program Area 2: Description: FS Piping Original Source: EXP Record Date: Up to Mar 2012 </div> <div> Expired Date: Max Hazard Rank: Facility Location: Facility Type: Fuel Type 2: Fuel Type 3: Panam Related: Panam Venue Nm: External Identifier: Item: Piping Steel: Piping Galvanized: Tank Single Wall St: Piping Underground: Tank Underground: Source: </div> </div> | | | | | |

| | | | | | |
|--------------------|----------|----------|-------------|---|------|
| 40 | 19 of 31 | SW/112.8 | 78.2 / 1.66 | MACEWEN PETROLEUM INC*** 512A BANK ST OTTAWA ON | DTNK |
|--------------------|----------|----------|-------------|---|------|

Delisted Expired Fuel Safety Facilities

| | |
|--|--|
| <div> <div> Instance No: 10907867 Status: EXPIRED Instance ID: 52813 Instance Type: FS Propane Tank Instance Creation Dt: Instance Install Dt: Item Description: Manufacturer: Model: Serial No: ULC Standard: Quantity: Unit of Measure: Overfill Prot Type: Creation Date: Next Periodic Str DT: TSSA Base Sched Cycle 2: TSSAMax Hazard Rank 1: TSSA Risk Based Periodic Yn: TSSA Volume of Directives: TSSA Periodic Exempt: TSSA Statutory Interval: TSSA Recd Insp Interva: TSSA Recd Tolerance: TSSA Program Area: </div> <div> Expired Date: Max Hazard Rank: Facility Location: Facility Type: Fuel Type 2: Fuel Type 3: Panam Related: Panam Venue Nm: External Identifier: Item: Piping Steel: Piping Galvanized: Tank Single Wall St: Piping Underground: Tank Underground: Source: </div> </div> | |
|--|--|

| Map Key | Number of Records | Direction/ Distance (m) | Elev/Diff (m) | Site | DB |
|--|-------------------|---|------------------|---|------------|
| TSSA Program Area 2: Description: FS Propane Tank Original Source: EXP Record Date: Up to Mar 2012 | | | | | |
| 40 | 20 of 31 | SW/112.8 | 78.2 / 1.66 | MACEWEN PETROLEUM INC 512A BANK ST OTTAWA ON | FST |
| Inventory No: 64492021 Inventory Status: active Installation Year: 1999 Capacity: 35000 Capacity Unit: L Tank Type: Single Wall UST Manufacturer: Model: Description: 2010VB Facility Details Form (attchd SR#009656557-004) | | Tank Material: Fiberglass (FRP) Corrosion Protect: Fiberglass Overfill Protection: Inventory Context: FS Liquid Fuel Inventory Item: FS Liquid Fuel Tank | | | |
| 40 | 21 of 31 | SW/112.8 | 78.2 / 1.66 | MACEWEN PETROLEUM INC 512A BANK ST OTTAWA ON | FST |
| Inventory No: 62460487 Inventory Status: active Installation Year: 2008 Capacity: 15000 Capacity Unit: L Tank Type: Double Wall UST Manufacturer: Model: Description: 2010VB Facility Details Form (attchd SR#009656557-004) | | Tank Material: Fiberglass (FRP) Corrosion Protect: Fiberglass Overfill Protection: Inventory Context: FS Liquid Fuel Inventory Item: FS Liquid Fuel Tank | | | |
| 40 | 22 of 31 | SW/112.8 | 78.2 / 1.66 | MACEWEN PETROLEUM INC 512A BANK ST OTTAWA ON | FST |
| Inventory No: 62460486 Inventory Status: active Installation Year: 2008 Capacity: 15000 Capacity Unit: L Tank Type: Double Wall UST Manufacturer: Model: Description: 2010VB Facility Details Form (attchd SR#009656557-004) | | Tank Material: Fiberglass (FRP) Corrosion Protect: Fiberglass Overfill Protection: Inventory Context: FS Liquid Fuel Inventory Item: FS Liquid Fuel Tank | | | |
| 40 | 23 of 31 | SW/112.8 | 78.2 / 1.66 | MACEWEN PETROLEUM INC 512A BANK ST OTTAWA ON | FST |
| Inventory No: 11607851 Inventory Status: active Installation Year: 1989 Capacity: 31800 Capacity Unit: L Tank Type: Single Wall UST Manufacturer: Model: Description: 2010VB Facility Details Form (attchd SR#009656557-004); 2009VBS | | Tank Material: Fiberglass (FRP) Corrosion Protect: Fiberglass Overfill Protection: Inventory Context: FS Liquid Fuel Inventory Item: FS Liquid Fuel Tank | | | |

| Map Key | Number of Records | Direction/ Distance (m) | Elev/Diff (m) | Site | DB |
|--|----------------------|----------------------------|------------------|--|-----|
| 40 | 24 of 31 | SW/112.8 | 78.2 / 1.66 | MACEWEN PETROLEUM INC 512A BANK ST OTTAWA ON | FST |
| Inventory No: 11607863 Inventory Status: active Installation Year: 1989 Capacity: 22700 Capacity Unit: L Tank Type: Single Wall UST Manufacturer: Model: Description: 2010VB Facility Details Form (attchd SR#009656557-004); 2009VBS | | | | Tank Material: Fiberglass (FRP) Corrosion Protect: Fiberglass Overfill Protection: Inventory Context: FS Liquid Fuel Inventory Item: FS Liquid Fuel Tank | |
| 40 | 25 of 31 | SW/112.8 | 78.2 / 1.66 | MACEWEN PETROLEUM INC 512 BANK ST OTTAWA ON K2P1Z6 | RST |
| Headcode: 01186800 Headcode Desc: SERVICE STATIONS GASOLINE OIL & NATURAL Phone: 6132356102 List Name: Description: | | | | | |
| 40 | 26 of 31 | SW/112.8 | 78.2 / 1.66 | MACEWEN PETROLEUM INC 512 BANK ST OTTAWA ON K2P1Z6 | RST |
| Headcode: 01186800 Headcode Desc: SERVICE STATIONS GASOLINE OIL & NATURAL GAS Phone: 6132356102 List Name: INFO-DIRECT(TM) BUSINESS FILE Description: | | | | | |
| 40 | 27 of 31 | SW/112.8 | 78.2 / 1.66 | MACEWEN PETROLEUM INC 512A BANK ST OTTAWA ON | EXP |
| Inventory No: 11607809 Inventory Status: EXPIRED Installation Year: 1988 Capacity: 22730 Capacity Unit: Tank Type: Manufacturer: Model: Description: UNDERGROUND TANK Previous Fuel Type: Gasoline | | | | Tank Material: Fiberglass (FRP) Corrosion Protect: Fiberglass Overfill Protection: Inventory Context: FS Liquid Fuel Tank Inventory Item: FS LIQUID FUEL TANK | |
| 40 | 28 of 31 | SW/112.8 | 78.2 / 1.66 | MACEWEN PETROLEUM INC 512A BANK ST OTTAWA ON | EXP |
| Inventory No: 11607877 Inventory Status: EXPIRED Installation Year: 1988 | | | | Tank Material: Fiberglass (FRP) Corrosion Protect: Fiberglass Overfill Protection: | |

| Map Key | Number of Records | Direction/ Distance (m) | Elev/Diff (m) | Site | DB |
|---|--------------------------------------|------------------------------|------------------|---|--|
| Capacity: Capacity Unit: Tank Type: Manufacturer: Model: Description: Previous Fuel Type: | 22730 | | | Inventory Context: Inventory Item: | FS Liquid Fuel Tank FS LIQUID FUEL TANK |
| | | Removed; 2009VBS Gasoline | | | |
| 40 | 29 of 31 | SW/112.8 | 78.2 / 1.66 | MACEWEN PETROLEUM INC 512A BANK ST OTTAWA ON | EXP |
| Inventory No: Inventory Status: Installation Year: Capacity: Capacity Unit: Tank Type: Manufacturer: Model: Description: Previous Fuel Type: | 11607796 EXPIRED 1989 31820 | | | Tank Material: Corrosion Protect: Overfill Protection: Inventory Context: Inventory Item: | Fiberglass (FRP) Fiberglass FS Liquid Fuel Tank FS LIQUID FUEL TANK |
| | | UNDERGROUND TANK Gasoline | | | |
| 40 | 30 of 31 | SW/112.8 | 78.2 / 1.66 | MACEWEN PETROLEUM INC 512A BANK ST OTTAWA ON | EXP |
| Inventory No: Inventory Status: Installation Year: Capacity: Capacity Unit: Tank Type: Manufacturer: Model: Description: Previous Fuel Type: | 11607826 EXPIRED 1988 22730 | | | Tank Material: Corrosion Protect: Overfill Protection: Inventory Context: Inventory Item: | Fiberglass (FRP) Fiberglass FS Liquid Fuel Tank FS LIQUID FUEL TANK |
| | | UNDERGROUND TANK Gasoline | | | |
| 40 | 31 of 31 | SW/112.8 | 78.2 / 1.66 | MACEWEN PETROLEUM INC 512A BANK ST OTTAWA ON | FST |
| Inventory No: Inventory Status: Installation Year: Capacity: Capacity Unit: Tank Type: Manufacturer: Model: Description: | 10299035 Active 119500 L | | | Tank Material: Corrosion Protect: Overfill Protection: Inventory Context: Inventory Item: | Liquid Fuels FS Gasoline Station - Self Serve |
| | | | | | |
| 41 | 1 of 1 | W/113.2 | 75.8 / -0.73 | 510 BANKL ST OTTAWA ON | WWIS |
| Well ID: Construction Date: Use 1st: Use 2nd: | 1536050 | | | Flowing (Y/N): Flow Rate: Data Entry Status: Data Src: | |

| Map Key | Number of Records | Direction/ Distance (m) | Elev/Diff (m) | Site | DB |
|-----------------------------------|---|----------------------------|------------------|------------------|--------------------------------|
| <hr/> | | | | | |
| Final Well Status: | Observation Wells | | | Date Received: | 11/30/2005 |
| Water Type: | | | | Selected Flag: | TRUE |
| Casing Material: | | | | Abandonment Rec: | |
| Audit No: | Z31608 | | | Contractor: | 1844 |
| Tag: | A029529 | | | Form Version: | 3 |
| Constructn Method: | | | | Owner: | |
| Elevation (m): | | | | County: | OTTAWA-CARLETON |
| Elevatn Reliabilty: | | | | Lot: | |
| Depth to Bedrock: | | | | Concession: | |
| Well Depth: | | | | Concession Name: | |
| Overburden/Bedrock: | | | | Easting NAD83: | |
| Pump Rate: | | | | Northing NAD83: | |
| Static Water Level: | | | | Zone: | |
| Clear/Cloudy: | | | | UTM Reliability: | |
| Municipality: | OTTAWA CITY | | | | |
| Site Info: | | | | | |
| <hr/> | | | | | |
| PDF URL (Map): | https://d2khazk8e83rdv.cloudfront.net/moe_mapping/downloads/2Water/Wells_pdfs/153\1536050.pdf | | | | |
| <hr/> | | | | | |
| <u>Additional Detail(s) (Map)</u> | | | | | |
| <hr/> | | | | | |
| Well Completed Date: | 06/28/2005 | | | | |
| Year Completed: | 2005 | | | | |
| Depth (m): | 4.57 | | | | |
| Latitude: | 45.4102127426175 | | | | |
| Longitude: | -75.6929508917355 | | | | |
| Path: | 153\1536050.pdf | | | | |
| <hr/> | | | | | |
| <u>Bore Hole Information</u> | | | | | |
| <hr/> | | | | | |
| Bore Hole ID: | 11316589 | | | Elevation: | |
| DP2BR: | | | | Elevrc: | |
| Spatial Status: | | | | Zone: | 18 |
| Code OB: | | | | East83: | 445776.00 |
| Code OB Desc: | | | | North83: | 5028755.00 |
| Open Hole: | | | | Org CS: | UTM83 |
| Cluster Kind: | | | | UTMRC: | 4 |
| Date Completed: | 06/28/2005 | | | UTMRC Desc: | margin of error : 30 m - 100 m |
| Remarks: | | | | Location Method: | wwr |
| Loc Method Desc: | on Water Well Record | | | | |
| Elevrc Desc: | | | | | |
| Location Source Date: | | | | | |
| Improvement Location Source: | | | | | |
| Improvement Location Method: | | | | | |
| Source Revision Comment: | | | | | |
| Supplier Comment: | | | | | |
| <hr/> | | | | | |
| <u>Overburden and Bedrock</u> | | | | | |
| <u>Materials Interval</u> | | | | | |
| <hr/> | | | | | |
| Formation ID: | 932997888 | | | | |
| Layer: | 3 | | | | |
| Color: | 6 | | | | |
| General Color: | BROWN | | | | |
| Mat1: | 09 | | | | |
| Most Common Material: | MEDIUM SAND | | | | |
| Mat2: | 08 | | | | |
| Mat2 Desc: | FINE SAND | | | | |
| Mat3: | | | | | |
| Mat3 Desc: | | | | | |
| Formation Top Depth: | 1.5 | | | | |
| Formation End Depth: | 2.4000000953674316 | | | | |
| Formation End Depth UOM: | m | | | | |

| Map Key | Number of Records | Direction/ Distance (m) | Elev/Diff (m) | Site | DB |
|---|----------------------|----------------------------|------------------|------|----|
| <u>Overburden and Bedrock Materials Interval</u> | | | | | |
| Formation ID: | | 932997889 | | | |
| Layer: | | 4 | | | |
| Color: | | 2 | | | |
| General Color: | | GREY | | | |
| Mat1: | | 05 | | | |
| Most Common Material: | | CLAY | | | |
| Mat2: | | | | | |
| Mat2 Desc: | | | | | |
| Mat3: | | | | | |
| Mat3 Desc: | | | | | |
| Formation Top Depth: | | 2.4000000953674316 | | | |
| Formation End Depth: | | 4.570000171661377 | | | |
| Formation End Depth UOM: | | m | | | |
| <u>Overburden and Bedrock Materials Interval</u> | | | | | |
| Formation ID: | | 932997887 | | | |
| Layer: | | 2 | | | |
| Color: | | 8 | | | |
| General Color: | | BLACK | | | |
| Mat1: | | 10 | | | |
| Most Common Material: | | COARSE SAND | | | |
| Mat2: | | 11 | | | |
| Mat2 Desc: | | GRAVEL | | | |
| Mat3: | | | | | |
| Mat3 Desc: | | | | | |
| Formation Top Depth: | | 0.20000000298023224 | | | |
| Formation End Depth: | | 1.5 | | | |
| Formation End Depth UOM: | | m | | | |
| <u>Overburden and Bedrock Materials Interval</u> | | | | | |
| Formation ID: | | 932997886 | | | |
| Layer: | | 1 | | | |
| Color: | | | | | |
| General Color: | | | | | |
| Mat1: | | | | | |
| Most Common Material: | | | | | |
| Mat2: | | | | | |
| Mat2 Desc: | | | | | |
| Mat3: | | | | | |
| Mat3 Desc: | | | | | |
| Formation Top Depth: | | 0.0 | | | |
| Formation End Depth: | | 0.20000000298023224 | | | |
| Formation End Depth UOM: | | m | | | |
| <u>Annular Space/Abandonment Sealing Record</u> | | | | | |
| Plug ID: | | 933282076 | | | |
| Layer: | | 1 | | | |
| Plug From: | | 0.699999988079071 | | | |
| Plug To: | | 1.0 | | | |
| Plug Depth UOM: | | m | | | |
| <u>Method of Construction & Well</u> | | | | | |

| Map Key | Number of Records | Direction/ Distance (m) | Elev/Diff (m) | Site | DB |
|-------------------------------------|----------------------|----------------------------|------------------|------|--------------------|
| <u>Use</u> | | | | | |
| Method Construction ID: | | 961536050 | | | |
| Method Construction Code: | | B | | | |
| Method Construction: | | Other Method | | | |
| Other Method Construction: | | | | | |
| <u>Pipe Information</u> | | | | | |
| Pipe ID: | | 11331444 | | | |
| Casing No: | | 1 | | | |
| Comment: | | | | | |
| Alt Name: | | | | | |
| <u>Construction Record - Casing</u> | | | | | |
| Casing ID: | | 930856130 | | | |
| Layer: | | 1 | | | |
| Material: | | 5 | | | |
| Open Hole or Material: | | PLASTIC | | | |
| Depth From: | | 0.699999988079071 | | | |
| Depth To: | | 1.0 | | | |
| Casing Diameter: | | 50.0 | | | |
| Casing Diameter UOM: | | cm | | | |
| Casing Depth UOM: | | m | | | |
| <u>Construction Record - Screen</u> | | | | | |
| Screen ID: | | 933415723 | | | |
| Layer: | | 1 | | | |
| Slot: | | 10 | | | |
| Screen Top Depth: | | 1.0 | | | |
| Screen End Depth: | | 4.570000171661377 | | | |
| Screen Material: | | 5 | | | |
| Screen Depth UOM: | | m | | | |
| Screen Diameter UOM: | | cm | | | |
| Screen Diameter: | | 58.0 | | | |
| <u>Hole Diameter</u> | | | | | |
| Hole ID: | | 11534224 | | | |
| Diameter: | | 20.0 | | | |
| Depth From: | | 0.0 | | | |
| Depth To: | | 4.570000171661377 | | | |
| Hole Depth UOM: | | m | | | |
| Hole Diameter UOM: | | cm | | | |
| <u>Links</u> | | | | | |
| Bore Hole ID: | | 11316589 | Tag No: | | A029529 |
| Depth M: | | 4.57 | Contractor: | | 1844 |
| Year Completed: | | 2005 | Latitude: | | 45.4102127426175 |
| Well Completed Dt: | | 06/28/2005 | Longitude: | | -75.6929508917355 |
| Audit No: | | Z31608 | Y: | | 45.41021273592403 |
| Path: | | 153\1536050.pdf | X: | | -75.69295072984087 |
| 42 | 1 of 1 | N/113.3 | 73.8 / -2.79 | ON | WWIS |
| Well ID: | | 7385861 | Flowing (Y/N): | | |
| Construction Date: | | | Flow Rate: | | |

| Map Key | Number of Records | Direction/ Distance (m) | Elev/Diff (m) | Site | DB |
|--|-------------------|----------------------------|---------------------|--|------------|
| Use 1st: Use 2nd: Final Well Status: Water Type: Casing Material: Audit No: Z359314 Tag: A318128 Constructn Method: Elevation (m): Elevatn Reliability: Depth to Bedrock: Well Depth: Overburden/Bedrock: Pump Rate: Static Water Level: Clear/Cloudy: Municipality: OTTAWA CITY Site Info: | | | | Data Entry Status: Yes Data Src: Date Received: 04/28/2021 Selected Flag: TRUE Abandonment Rec: Contractor: 7241 Form Version: 7 Owner: County: OTTAWA-CARLETON Lot: Concession: Concession Name: Easting NAD83: Northing NAD83: Zone: UTM Reliability: | |
| <u>Bore Hole Information</u> | | | | | |
| Bore Hole ID: 1008653696 DP2BR: Spatial Status: Code OB: Code OB Desc: Open Hole: Cluster Kind: Date Completed: 03/19/2021 Remarks: Loc Method Desc: on Water Well Record Elevrc Desc: Location Source Date: Improvement Location Source: Improvement Location Method: Source Revision Comment: Supplier Comment: | | | | Elevation: Elevrc: Zone: 18 East83: 445896.00 North83: 5028894.00 Org CS: UTM83 UTMRC: 4 UTMRC Desc: margin of error : 30 m - 100 m Location Method: wwr | |
| <u>Links</u> | | | | | |
| Bore Hole ID: 1008653696 Depth M: Year Completed: 2021 Well Completed Dt: 03/19/2021 Audit No: Z359314 Path: | | | | Tag No: A318128 Contractor: 7241 Latitude: 45.4114731216305 Longitude: -75.691432740406 Y: 45.41147311503553 X: -75.6914325783054 | |
| 43 | 1 of 1 | WSW/116.0 | 75.8 / -0.73 | 502 Bank Street Ottawa ON K2P 1Z4 | SPL |
| Ref No: 8746-5UCSQ7 Year: Incident Dt: 12/18/2003 Dt MOE Arvl on Scn: MOE Reported Dt: 12/18/2003 Dt Document Closed: Site No: Facility Name: MOE Response: Site County/District: Site Geo Ref Meth: Site District Office: Ottawa Nearest Watercourse: | | | | Municipality No: Nature of Damage: Discharger Report: Material Group: Oil Health/Env Conseq: Agency Involved: | |

| Map Key | Number of Records | Direction/ Distance (m) | Elev/Diff (m) | Site | DB |
|--|-------------------|----------------------------|------------------|---|-----|
| Site Name: RESIDENTIAL BUILDING. M.C.R. SIGNS<UNOFFICIAL> Site Address: Site Region: Eastern Site Municipality: Ottawa Site Lot: Site Conc: Site Geo Ref Accu: Site Map Datum: Northing: Easting: Incident Cause: Incident Event: Environment Impact: Not Anticipated Nature of Impact: Contaminant Qty: 2 L System Facility Address: Client Name: Client Type: Call Report Locatn Geodata: Contaminant Code: 13 Contaminant Name: FURNACE OIL Contaminant Limit 1: Contam Limit Freq 1: Contaminant UN No 1: Receiving Medium: Not Applicable Receiving Environment: Incident Reason: Incident Summary: Residence: old leaking tank in basement Activity Preceding Spill: Property 2nd Watershed: Property Tertiary Watershed: Sector Type: Other SAC Action Class: Source Type: | | | | | |
| 44 | 1 of 4 | SSW/116.2 | 79.9 / 3.30 | OTTAWA-CARLETON TRANSPORT BANK ST, NORTHBOUND AT CORNER OF CATHERINE ST OTTAWA CITY ON | SPL |
| Ref No: 222666 Year: Incident Dt: 3/6/2002 Dt MOE Arvl on Scn: MOE Reported Dt: 3/6/2002 Dt Document Closed: Site No: Facility Name: MOE Response: Site County/District: Site Geo Ref Meth: Site District Office: Nearest Watercourse: Site Name: Site Address: Site Region: Site Municipality: OTTAWA CITY Site Lot: Site Conc: Site Geo Ref Accu: Site Map Datum: Northing: Easting: Incident Cause: PIPE/HOSE LEAK | | | | | |
| Municipality No: 20107 Nature of Damage: Discharger Report: Material Group: Health/Env Conseq: Agency Involved: | | | | | |

| Map Key | Number of Records | Direction/ Distance (m) | Elev/Diff (m) | Site | DB |
|---|-------------------|----------------------------|------------------|---|------------|
| Incident Event: Environment Impact: POSSIBLE Nature of Impact: Soil contamination Contaminant Qty: System Facility Address: Client Name: Client Type: Call Report Locatn Geodata: Contaminant Code: Contaminant Name: Contaminant Limit 1: Contam Limit Freq 1: Contaminant UN No 1: Receiving Medium: LAND Receiving Environment: Incident Reason: MATERIAL FAILURE Incident Summary: OC TRANSP: BUS LEAKED TRANSMISSION OIL TO ASPH-ALT. CLEANED. Activity Preceding Spill: Property 2nd Watershed: Property Tertiary Watershed: Sector Type: SAC Action Class: Source Type: | | | | | |
| 44 | 2 of 4 | SSW/116.2 | 79.9 / 3.30 | Bell manhole<UNOFFICIAL> on Bank St, 10 ft N of Catherine St Ottawa ON | SPL |
| Ref No: 8384-6WDTAV Year: Incident Dt: 12/11/2006 Dt MOE Arvl on Scn: MOE Reported Dt: 12/11/2006 Dt Document Closed: Site No: Facility Name: MOE Response: Site County/District: Site Geo Ref Meth: Site District Office: Ottawa Nearest Watercourse: Site Name: Bell manhole<UNOFFICIAL> Site Address: on Bank St, 10 ft N of Catherine St Site Region: Site Municipality: Ottawa Site Lot: Site Conc: Site Geo Ref Accu: Site Map Datum: Northing: Easting: Incident Cause: Incident Event: Environment Impact: Not Anticipated Nature of Impact: Contaminant Qty: Not specified L System Facility Address: Client Name: Bell Canada Client Type: Call Report Locatn Geodata: Contaminant Code: 13 Contaminant Name: GASOLINE Contaminant Limit 1: Contam Limit Freq 1: | | | | | |

| Map Key | Number of Records | Direction/ Distance (m) | Elev/Diff (m) | Site | DB |
|---|-------------------|----------------------------|------------------|---|-------------|
| Contaminant UN No 1: Receiving Medium: Receiving Environment: Incident Reason: Unknown - Reason not determined Incident Summary: ukn src: hydrocarbons in Bell manhole Activity Preceding Spill: Property 2nd Watershed: Property Tertiary Watershed: Sector Type: SAC Action Class: Source Type: Unknown | | | | | |
| 44 | 3 of 4 | SSW/116.2 | 79.9 / 3.30 | INTERSECTION OF BANK STREET & CATHERINE STREET OTTAWA ON | HINC |
| External File Num: FS INC 0612-04500 Fuel Occurrence Type: Discovery of a Petroleum Product Date of Occurrence: 12/12/2006 Fuel Type Involved: Gasoline Status Desc: Completed - No Action Required Job Type Desc: Incident/Near-Miss Occurrence (FS) Oper. Type Involved: Other-Specify Service Interruptions: No Property Damage: No Fuel Life Cycle Stage: Other-specify Root Cause: Reported Details: Bell Canada technician reports evidence of a hydrocarbon odour emanating from a Bell manhole. Fuel Category: Unknown Occurrence Type: Incident Affiliation: Industry Stakeholder (Licensee/Registration/Certificate Holder, Facility Owner, etc.) County Name: Ottawa Approx. Quant. Rel: Nearby body of water: Enter Drainage Syst.: Approx. Quant. Unit: Environmental Impact: | | | | | |
| 44 | 4 of 4 | SSW/116.2 | 79.9 / 3.30 | Bank St & Catherine St, Ottawa OTTAWA ON | SPL |
| Ref No: 1-SIA0P Year: Incident Dt: Dt MOE Arvl on Scn: MOE Reported Dt: 7/8/2021 2:23:41 PM Dt Document Closed: 8/5/2021 1:06:05 PM Site No: Facility Name: MOE Response: Desktop Response Site County/District: Site Geo Ref Meth: Site District Office: Ottawa District Office Nearest Watercourse: Site Name: Site Address: Bank St & Catherine St, Ottawa Site Region: Site Municipality: OTTAWA Site Lot: Site Conc: Site Geo Ref Accu: Site Map Datum: | | | | | |
| Municipality No: Nature of Damage: Discharger Report: Material Group: Health/Env Conseq: 0 No Impact Agency Involved: | | | | | |

| Map Key | Number of Records | Direction/ Distance (m) | Elev/Diff (m) | Site | DB |
|--|-------------------|----------------------------|------------------|------|----|
| Northing: Easting: Incident Cause: Incident Event: Leak/Break Environment Impact: 1 Minor Impact Nature of Impact: Contaminant Qty: 2 litre (L) System Facility Address: Client Name: Client Type: Call Report Locatn Geodata: {"integration_ids":["PR00004313049"],"wks":["POINT (-95.1719205000 37.5147683000)","POINT (-75.6920940000 45.4095090000)"],"creation_date":"2021-07-08"} Contaminant Code: Contaminant Name: COOLANT (N.O.S.) Contaminant Limit 1: Contam Limit Freq 1: Contaminant UN No 1: Receiving Medium: Surface Water Receiving Environment: Incident Reason: Equipment failure/malfunction Incident Summary: City of Ottawa: coolant to catchbasin Activity Preceding Spill: Normal operations Property 2nd Watershed: Lower Ottawa Property Tertiary Watershed: 02LA-Rideau Sector Type: SAC Action Class: Source Type: Motor Vehicle | | | | | |

| | | | | | |
|--|--------|----------|-------------|----|------|
| 45 | 1 of 1 | SE/116.4 | 78.2 / 1.61 | ON | BORE |
| Borehole ID: 847545 OGF ID: 215589202 Status: Decommissioned Type: Borehole Use: Geotechnical/Geological Investigation Completion Date: 21-JAN-1962 Static Water Level: 2.2 Primary Water Use: Sec. Water Use: Total Depth m: 8.8 Depth Ref: Ground Surface Depth Elev: Drill Method: Diamond Drill Orig Ground Elev m: 68.9 Elev Reliabil Note: DEM Ground Elev m: 71 Concession: BROKEN FRONT C Location D: Survey D: Comments: | | | | | |
| Inclin FLG: No SP Status: Initial Entry Surv Elev: No Piezometer: No Primary Name: Municipality: Lot: LOT F Township: NEPEAN Latitude DD: 45.409624 Longitude DD: -75.690643 UTM Zone: 18 Easting: 445956 Northing: 5028688 Location Accuracy: Accuracy: Within 10 metres | | | | | |

Borehole Geology Stratum

| | |
|------------------------------------|------------------------------|
| Geology Stratum ID: 6557903 | Mat Consistency: Hard |
| Top Depth: 1.2 | Material Moisture: |
| Bottom Depth: 3 | Material Texture: |
| Material Color: Brown-Grey | Non Geo Mat Type: |
| Material 1: Clay | Geologic Formation: |
| Material 2: | Geologic Group: |
| Material 3: | Geologic Period: |
| Material 4: | Depositional Gen: |
| Gsc Material Description: | |

| Map Key | Number of Records | Direction/ Distance (m) | Elev/Diff (m) | Site | DB |
|----------------------------------|-------------------|--|------------------|----------------------------|--------|
| Stratum Description: | | CLAY BROWNISH GREY FISSURED HARD HIGH PLASTICITY **Note: Many records provided by the department have a truncated [Stratum Description] field. | | | |
| Geology Stratum ID: | 6557905 | | | Mat Consistency: | Stiff |
| Top Depth: | 4.3 | | | Material Moisture: | |
| Bottom Depth: | 6.1 | | | Material Texture: | |
| Material Color: | Grey | | | Non Geo Mat Type: | |
| Material 1: | Clay | | | Geologic Formation: | |
| Material 2: | | | | Geologic Group: | |
| Material 3: | | | | Geologic Period: | |
| Material 4: | | | | Depositional Gen: | |
| Gsc Material Description: | | | | | |
| Stratum Description: | | CLAY GREY STIFF HIGH PLASTICITY **Note: Many records provided by the department have a truncated [Stratum Description] field. | | | |
| Geology Stratum ID: | 6557902 | | | Mat Consistency: | Dense |
| Top Depth: | .8 | | | Material Moisture: | |
| Bottom Depth: | 1.2 | | | Material Texture: | Fine |
| Material Color: | | | | Non Geo Mat Type: | |
| Material 1: | Sand | | | Geologic Formation: | |
| Material 2: | Silty | | | Geologic Group: | |
| Material 3: | Gravel | | | Geologic Period: | |
| Material 4: | organic material | | | Depositional Gen: | |
| Gsc Material Description: | | | | | |
| Stratum Description: | | MEDIUM DENSE SILTY FINE SAND WITH A LITTLE GRAVEL AND ORGANIC MATERIAL **Note: Many records provided by the department have a truncated [Stratum Description] field. | | | |
| Geology Stratum ID: | 6557906 | | | Mat Consistency: | Stiff |
| Top Depth: | 6.1 | | | Material Moisture: | |
| Bottom Depth: | 7.6 | | | Material Texture: | |
| Material Color: | Green | | | Non Geo Mat Type: | |
| Material 1: | Clay | | | Geologic Formation: | |
| Material 2: | Silt | | | Geologic Group: | |
| Material 3: | | | | Geologic Period: | |
| Material 4: | | | | Depositional Gen: | |
| Gsc Material Description: | | | | | |
| Stratum Description: | | CLAY GREY STIFF WITH A LITTLE SILT **Note: Many records provided by the department have a truncated [Stratum Description] field. | | | |
| Geology Stratum ID: | 6557907 | | | Mat Consistency: | Soft |
| Top Depth: | 7.6 | | | Material Moisture: | |
| Bottom Depth: | 8.8 | | | Material Texture: | Medium |
| Material Color: | Grey | | | Non Geo Mat Type: | |
| Material 1: | Clay | | | Geologic Formation: | |
| Material 2: | Silt | | | Geologic Group: | |
| Material 3: | | | | Geologic Period: | |
| Material 4: | | | | Depositional Gen: | |
| Gsc Material Description: | | | | | |
| Stratum Description: | | CLAY GREY MEDIUM SOFT TO STIFF WITH SOME SILT **Note: Many records provided by the department have a truncated [Stratum Description] field. | | | |
| Geology Stratum ID: | 6557901 | | | Mat Consistency: | |
| Top Depth: | 0 | | | Material Moisture: | |
| Bottom Depth: | .8 | | | Material Texture: | |
| Material Color: | | | | Non Geo Mat Type: | |
| Material 1: | Fill | | | Geologic Formation: | |
| Material 2: | Asphalt | | | Geologic Group: | |
| Material 3: | Coal fragments | | | Geologic Period: | |
| Material 4: | Sand | | | Depositional Gen: | |
| Gsc Material Description: | | | | | |
| Stratum Description: | | FILL ASPHALT COAL SAND AND STONES **Note: Many records provided by the department have a truncated [Stratum Description] field. | | | |
| Geology Stratum ID: | 6557904 | | | Mat Consistency: | Stiff |
| Top Depth: | 3 | | | Material Moisture: | |
| Bottom Depth: | 4.3 | | | Material Texture: | |

| Map Key | Number of Records | Direction/ Distance (m) | Elev/Diff (m) | Site | DB |
|---------------------------|---|----------------------------|------------------|---------------------|----|
| Material Color: | Brown-Grey | | | Non Geo Mat Type: | |
| Material 1: | Clay | | | Geologic Formation: | |
| Material 2: | | | | Geologic Group: | |
| Material 3: | | | | Geologic Period: | |
| Material 4: | | | | Depositional Gen: | |
| Gsc Material Description: | | | | | |
| Stratum Description: | CLAY BROWNISH GREY FISSURED STIFF HIGH PLASTICITY **Note: Many records provided by the department have a truncated [Stratum Description] field. | | | | |

| | | | | | |
|--------------------|--------|-----------|--------------|----|------|
| 46 | 1 of 1 | ESE/117.6 | 76.0 / -0.54 | ON | WWIS |
|--------------------|--------|-----------|--------------|----|------|

| | | | | | |
|---------------------|-----------------|--|--|--------------------|-----------------|
| Well ID: | 7404686 | | | Flowing (Y/N): | |
| Construction Date: | | | | Flow Rate: | |
| Use 1st: | | | | Data Entry Status: | Yes |
| Use 2nd: | | | | Data Src: | |
| Final Well Status: | | | | Date Received: | 12/07/2021 |
| Water Type: | | | | Selected Flag: | TRUE |
| Casing Material: | | | | Abandonment Rec: | |
| Audit No: | Z368503 | | | Contractor: | 7241 |
| Tag: | A237609 | | | Form Version: | 7 |
| Constructn Method: | | | | Owner: | |
| Elevation (m): | | | | County: | OTTAWA-CARLETON |
| Elevatn Reliabilty: | | | | Lot: | |
| Depth to Bedrock: | | | | Concession: | |
| Well Depth: | | | | Concession Name: | |
| Overburden/Bedrock: | | | | Easting NAD83: | |
| Pump Rate: | | | | Northing NAD83: | |
| Static Water Level: | | | | Zone: | |
| Clear/Cloudy: | | | | UTM Reliability: | |
| Municipality: | NEPEAN TOWNSHIP | | | | |
| Site Info: | | | | | |

Bore Hole Information

| | | | | | |
|------------------------------|----------------------|--|--|------------------|--------------------------------|
| Bore Hole ID: | 1008881758 | | | Elevation: | |
| DP2BR: | | | | Elevrc: | |
| Spatial Status: | | | | Zone: | 18 |
| Code OB: | | | | East83: | 445997.00 |
| Code OB Desc: | | | | North83: | 5028742.00 |
| Open Hole: | | | | Org CS: | UTM83 |
| Cluster Kind: | | | | UTMRC: | 4 |
| Date Completed: | 10/20/2021 | | | UTMRC Desc: | margin of error : 30 m - 100 m |
| Remarks: | | | | Location Method: | wwr |
| Loc Method Desc: | on Water Well Record | | | | |
| Elevrc Desc: | | | | | |
| Location Source Date: | | | | | |
| Improvement Location Source: | | | | | |
| Improvement Location Method: | | | | | |
| Source Revision Comment: | | | | | |
| Supplier Comment: | | | | | |

Links

| | | | |
|--------------------|------------|-------------|--------------------|
| Bore Hole ID: | 1008881758 | Tag No: | A237609 |
| Depth M: | | Contractor: | 7241 |
| Year Completed: | 2021 | Latitude: | 45.4101128327779 |
| Well Completed Dt: | 10/20/2021 | Longitude: | -75.6901254229326 |
| Audit No: | Z368503 | Y: | 45.41011282648116 |
| Path: | | X: | -75.69012526151963 |

| | | | | | |
|--------------------|--------|-----------|--------------|--------------------------|-----|
| 47 | 1 of 4 | ENE/117.8 | 74.5 / -2.06 | OTTAWA CURLING CLUB LTD. | GEN |
|--------------------|--------|-----------|--------------|--------------------------|-----|

| Map Key | Number of Records | Direction/ Distance (m) | Elev/Diff (m) | Site | DB |
|------------------------|----------------------|-----------------------------|------------------|---|-----|
| | | | | 440 O'CONNOR ST. OTTAWA ON K2P 1W4 | |
| Generator No: | | ON0898500 | | | |
| SIC Code: | | 9652 | | | |
| SIC Description: | | CURLING CLUBS | | | |
| Approval Years: | | 86,87,88,89,90 | | | |
| PO Box No: | | | | | |
| Country: | | | | | |
| Status: | | | | | |
| Co Admin: | | | | | |
| Choice of Contact: | | | | | |
| Phone No Admin: | | | | | |
| Contaminated Facility: | | | | | |
| MHSW Facility: | | | | | |
| <u>Detail(s)</u> | | | | | |
| Waste Class: | | 133 | | | |
| Waste Class Name: | | BRINES, CHLOR-ALKALI WASTES | | | |
| 47 | 2 of 4 | ENE/117.8 | 74.5 / -2.06 | OTTAWA CURLING CLUB LTD. 440 O'CONNOR STREET 440 O'CONNOR ST. OTTAWA ON K2P 1W4 | GEN |
| Generator No: | | ON0898500 | | | |
| SIC Code: | | 9652 | | | |
| SIC Description: | | CURLING CLUBS | | | |
| Approval Years: | | 92,93,97,98 | | | |
| PO Box No: | | | | | |
| Country: | | | | | |
| Status: | | | | | |
| Co Admin: | | | | | |
| Choice of Contact: | | | | | |
| Phone No Admin: | | | | | |
| Contaminated Facility: | | | | | |
| MHSW Facility: | | | | | |
| <u>Detail(s)</u> | | | | | |
| Waste Class: | | 133 | | | |
| Waste Class Name: | | BRINES, CHLOR-ALKALI WASTES | | | |
| 47 | 3 of 4 | ENE/117.8 | 74.5 / -2.06 | OTTAWA CURLING CLUB LTD. 29-279 440 O'CONNOR ST. OTTAWA ON K2P 1W4 | GEN |
| Generator No: | | ON0898500 | | | |
| SIC Code: | | 9652 | | | |
| SIC Description: | | CURLING CLUBS | | | |
| Approval Years: | | 94,95,96 | | | |
| PO Box No: | | | | | |
| Country: | | | | | |
| Status: | | | | | |
| Co Admin: | | | | | |
| Choice of Contact: | | | | | |
| Phone No Admin: | | | | | |
| Contaminated Facility: | | | | | |
| MHSW Facility: | | | | | |
| <u>Detail(s)</u> | | | | | |

| Map Key | Number of Records | Direction/ Distance (m) | Elev/Diff (m) | Site | DB |
|---------------------------------|-------------------|---|------------------|---|------------------|
| Waste Class: | | 133 | | | |
| Waste Class Name: | | BRINES, CHLOR-ALKALI WASTES | | | |
| | | | | | |
| 47 | 4 of 4 | ENE/117.8 | 74.5 / -2.06 | OTTAWA CURLING CLUB LIMITED 440 O'CONNOR STREET OTTAWA ON K2P 1W4 | GEN |
| Generator No: | | ON0898500 | | | |
| SIC Code: | | 9652 | | | |
| SIC Description: | | CURLING CLUBS | | | |
| Approval Years: | | 99,00,01 | | | |
| PO Box No: | | | | | |
| Country: | | | | | |
| Status: | | | | | |
| Co Admin: | | | | | |
| Choice of Contact: | | | | | |
| Phone No Admin: | | | | | |
| Contaminated Facility: | | | | | |
| MHSW Facility: | | | | | |
| | | | | | |
| <u>Detail(s)</u> | | | | | |
| Waste Class: | | 133 | | | |
| Waste Class Name: | | BRINES, CHLOR-ALKALI WASTES | | | |
| | | | | | |
| 48 | 1 of 1 | ESE/119.5 | 77.6 / 0.99 | ON | BORE |
| Borehole ID: | | 847546 | | Inclin FLG: | No |
| OGF ID: | | 215589203 | | SP Status: | Initial Entry |
| Status: | | Decommissioned | | Surv Elev: | No |
| Type: | | Borehole | | Piezometer: | No |
| Use: | | Geotechnical/Geological Investigation | | Primary Name: | |
| Completion Date: | | 21-JAN-1962 | | Municipality: | |
| Static Water Level: | | 3.8 | | Lot: | LOT F |
| Primary Water Use: | | | | Township: | NEPEAN |
| Sec. Water Use: | | | | Latitude DD: | 45.409787 |
| Total Depth m: | | 8.8 | | Longitude DD: | -75.690351 |
| Depth Ref: | | Ground Surface | | UTM Zone: | 18 |
| Depth Elev: | | | | Easting: | 445979 |
| Drill Method: | | Diamond Drill | | Northing: | 5028706 |
| Orig Ground Elev m: | | 68.8 | | Location Accuracy: | |
| Elev Reliabil Note: | | | | Accuracy: | Within 10 metres |
| DEM Ground Elev m: | | 70.5 | | | |
| Concession: | | BROKEN FRONT C | | | |
| Location D: | | | | | |
| Survey D: | | | | | |
| Comments: | | | | | |
| | | | | | |
| <u>Borehole Geology Stratum</u> | | | | | |
| Geology Stratum ID: | | 6557911 | | Mat Consistency: | Stiff |
| Top Depth: | | 4.3 | | Material Moisture: | |
| Bottom Depth: | | 6.1 | | Material Texture: | |
| Material Color: | | Grey | | Non Geo Mat Type: | |
| Material 1: | | Clay | | Geologic Formation: | |
| Material 2: | | | | Geologic Group: | |
| Material 3: | | | | Geologic Period: | |
| Material 4: | | | | Depositional Gen: | |
| Gsc Material Description: | | | | | |
| Stratum Description: | | CLAY GREY SLIGHTLY FISSURED STIFF HIGH PLASTICITY **Note: Many records provided by the department have a truncated [Stratum Description] field. | | | |

| Map Key | Number of Records | Direction/ Distance (m) | Elev/Diff (m) | Site | DB |
|--|---|----------------------------|------------------|---|--|
| Geology Stratum ID: Top Depth: Bottom Depth: Material Color: Material 1: Material 2: Material 3: Material 4: Gsc Material Description: Stratum Description: | 6557913 7.6 8.8 Grey Clay Silt | | | Mat Consistency: Material Moisture: Material Texture: Non Geo Mat Type: Geologic Formation: Geologic Group: Geologic Period: Depositional Gen: | Soft Medium |
| CLAY GREY SILTY MEDIUM SOFT TO STIFF WITH A TRACE OF SAND **Note: Many records provided by the department have a truncated [Stratum Description] field. | | | | | |
| Geology Stratum ID: Top Depth: Bottom Depth: Material Color: Material 1: Material 2: Material 3: Material 4: Gsc Material Description: Stratum Description: | 6557908 0 1.5 Fill Sand Silt Gravel | | | Mat Consistency: Material Moisture: Material Texture: Non Geo Mat Type: Geologic Formation: Geologic Group: Geologic Period: Depositional Gen: | |
| FILL SAND SILT GRAVEL COAL AND ORGANIC MATERIAL **Note: Many records provided by the department have a truncated [Stratum Description] field. | | | | | |
| Geology Stratum ID: Top Depth: Bottom Depth: Material Color: Material 1: Material 2: Material 3: Material 4: Gsc Material Description: Stratum Description: | 6557909 1.5 3 Brown-Grey Clay | | | Mat Consistency: Material Moisture: Material Texture: Non Geo Mat Type: Geologic Formation: Geologic Group: Geologic Period: Depositional Gen: | Hard |
| CLAY BROWNISH GREY FISSURED HARD HIGH PLASTICITY **Note: Many records provided by the department have a truncated [Stratum Description] field. | | | | | |
| Geology Stratum ID: Top Depth: Bottom Depth: Material Color: Material 1: Material 2: Material 3: Material 4: Gsc Material Description: Stratum Description: | 6557910 3 4.3 Brown-Grey Clay | | | Mat Consistency: Material Moisture: Material Texture: Non Geo Mat Type: Geologic Formation: Geologic Group: Geologic Period: Depositional Gen: | Stiff |
| CLAY BROWNISH GREY FISSURED STIFF HIGH PLASTICITY **Note: Many records provided by the department have a truncated [Stratum Description] field. | | | | | |
| Geology Stratum ID: Top Depth: Bottom Depth: Material Color: Material 1: Material 2: Material 3: Material 4: Gsc Material Description: Stratum Description: | 6557912 6.1 7.6 Grey Clay Silt | | | Mat Consistency: Material Moisture: Material Texture: Non Geo Mat Type: Geologic Formation: Geologic Group: Geologic Period: Depositional Gen: | Soft Medium |
| CLAY GREY MEDIUM SOFT TO STIFF WITH SOME SILT **Note: Many records provided by the department have a truncated [Stratum Description] field. | | | | | |
| 49 | 1 of 1 | SE/119.7 | 78.2 / 1.61 | ON | BORE |
| Borehole ID: OGF ID: | 847442 215589100 | | | Inclin FLG: SP Status: | No Initial Entry |

| Map Key | Number of Records | Direction/ Distance (m) | Elev/Diff (m) | Site | DB |
|--|-------------------|---|---|---------------------|------------------|
| Completion Date: | 19-JAN-1962 | | | Municipality: | |
| Static Water Level: | 3.2 | | | Lot: | LOT F |
| Primary Water Use: | | | | Township: | NEPEAN |
| Sec. Water Use: | | | | Latitude DD: | 45.409451 |
| Total Depth m: | 8.8 | | | Longitude DD: | -75.690974 |
| Depth Ref: | Ground Surface | | | UTM Zone: | 18 |
| Depth Elev: | | | | Easting: | 445930 |
| Drill Method: | Diamond Drill | | | Northing: | 5028669 |
| Orig Ground Elev m: | 69 | | | Location Accuracy: | |
| Elev Reliabil Note: | | | | Accuracy: | Within 10 metres |
| DEM Ground Elev m: | 71.3 | | | | |
| Concession: | | BROKEN FRONT C | | | |
| Location D: | | | | | |
| Survey D: | | | | | |
| Comments: | | | | | |
| <u>Borehole Geology Stratum</u> | | | | | |
| Geology Stratum ID: | 6557893 | | | Mat Consistency: | |
| Top Depth: | 0 | | | Material Moisture: | |
| Bottom Depth: | 1.1 | | | Material Texture: | |
| Material Color: | | | | Non Geo Mat Type: | Brick |
| Material 1: | Fill | | | Geologic Formation: | |
| Material 2: | Asphalt | | | Geologic Group: | |
| Material 3: | Stones | | | Geologic Period: | |
| Material 4: | Cinders | | | Depositional Gen: | |
| Gsc Material Description: | | | | | |
| Stratum Description: | | FILL ASPHALT CRUSHED STONE CINDERS BRICK ASHES AND SAND | **Note: Many records provided by the department have a truncated [Stratum Description] field. | | |
| Geology Stratum ID: | 6557897 | | | Mat Consistency: | Stiff |
| Top Depth: | 3 | | | Material Moisture: | |
| Bottom Depth: | 3.5 | | | Material Texture: | |
| Material Color: | Brown-Grey | | | Non Geo Mat Type: | |
| Material 1: | Clay | | | Geologic Formation: | |
| Material 2: | | | | Geologic Group: | |
| Material 3: | | | | Geologic Period: | |
| Material 4: | | | | Depositional Gen: | |
| Gsc Material Description: | | | | | |
| Stratum Description: | | CLAY BROWNISH GREY STIFF HIGH PLASTICITY | **Note: Many records provided by the department have a truncated [Stratum Description] field. | | |
| Geology Stratum ID: | 6557900 | | | Mat Consistency: | Stiff |
| Top Depth: | 7.6 | | | Material Moisture: | |
| Bottom Depth: | 8.8 | | | Material Texture: | |
| Material Color: | Grey | | | Non Geo Mat Type: | |
| Material 1: | Clay | | | Geologic Formation: | |
| Material 2: | Silt | | | Geologic Group: | |
| Material 3: | | | | Geologic Period: | |
| Material 4: | | | | Depositional Gen: | |
| Gsc Material Description: | | | | | |
| Stratum Description: | | CLAY GREY STIFF WITH SOME SILT | **Note: Many records provided by the department have a truncated [Stratum Description] field. | | |
| Geology Stratum ID: | 6557898 | | | Mat Consistency: | Soft |
| Top Depth: | 3.5 | | | Material Moisture: | |
| Bottom Depth: | 6.1 | | | Material Texture: | Medium |
| Material Color: | Grey | | | Non Geo Mat Type: | |
| Material 1: | Clay | | | Geologic Formation: | |
| Material 2: | | | | Geologic Group: | |
| Material 3: | | | | Geologic Period: | |
| Material 4: | | | | Depositional Gen: | |
| Gsc Material Description: | | | | | |
| Stratum Description: | | CLAY GREY MEDIUM SOFT TO STIFF HIGH PLASTICITY | **Note: Many records provided by the department have a truncated [Stratum Description] field. | | |

| Map Key | Number of Records | Direction/ Distance (m) | Elev/Diff (m) | Site | DB |
|--|---|----------------------------|------------------|---|--|
| Geology Stratum ID: Top Depth: Bottom Depth: Material Color: Material 1: Material 2: Material 3: Material 4: Gsc Material Description: Stratum Description: | 6557894 1.1 1.5 Sand Silt | | | Mat Consistency: Material Moisture: Material Texture: Non Geo Mat Type: Geologic Formation: Geologic Group: Geologic Period: Depositional Gen: | Loose Fine |
| Geology Stratum ID: Top Depth: Bottom Depth: Material Color: Material 1: Material 2: Material 3: Material 4: Gsc Material Description: Stratum Description: | 6557896 2.1 3 Brown-Grey Clay | | | Mat Consistency: Material Moisture: Material Texture: Non Geo Mat Type: Geologic Formation: Geologic Group: Geologic Period: Depositional Gen: | Very Stiff |
| Geology Stratum ID: Top Depth: Bottom Depth: Material Color: Material 1: Material 2: Material 3: Material 4: Gsc Material Description: Stratum Description: | 6557899 6.1 7.6 Grey Clay Silt | | | Mat Consistency: Material Moisture: Material Texture: Non Geo Mat Type: Geologic Formation: Geologic Group: Geologic Period: Depositional Gen: | Stiff |
| Geology Stratum ID: Top Depth: Bottom Depth: Material Color: Material 1: Material 2: Material 3: Material 4: Gsc Material Description: Stratum Description: | 6557895 1.5 2.1 Sand | | | Mat Consistency: Material Moisture: Material Texture: Non Geo Mat Type: Geologic Formation: Geologic Group: Geologic Period: Depositional Gen: | Dense Fine |

LOOSE SILTY FINE SAND **Note: Many records provided by the department have a truncated [Stratum Description] field.

CLAY BROWNISH GREY SLIGHTLY FISSURED VERY STIFF HIGH PLASTICITY **Note: Many records provided by the department have a truncated [Stratum Description] field.

CLAY GREY SLIGHTLY FISSURED STIFF WITH A LITTLE SILT **Note: Many records provided by the department have a truncated [Stratum Description] field.

MEDIUM DENSE FINE SAND **Note: Many records provided by the department have a truncated [Stratum Description] field.

| | | | | | |
|---|---|---------|--------------|--|---|
| 51 | 1 of 1 | N/120.4 | 73.7 / -2.85 | ON | WWIS |
| Well ID: Construction Date: Use 1st: Use 2nd: Final Well Status: Water Type: Casing Material: Audit No: Tag: Constructn Method: Elevation (m): Elevatn Reliabilty: Depth to Bedrock: | 7385862 Z359316 A318127 | | | Flowing (Y/N): Flow Rate: Data Entry Status: Data Src: Date Received: Selected Flag: Abandonment Rec: Contractor: Form Version: Owner: County: Lot: Concession: | Yes 04/28/2021 TRUE 7241 7 OTTAWA-CARLETON |

| Map Key | Number of Records | Direction/ Distance (m) | Elev/Diff (m) | Site | DB |
|---|-------------------|----------------------------|------------------|--|------|
| <div> <div> Well Depth: Overburden/Bedrock: Pump Rate: Static Water Level: Clear/Cloudy: Municipality: Site Info: </div> <div> OTTAWA CITY </div> <div> Concession Name: Easting NAD83: Northing NAD83: Zone: UTM Reliability: </div> </div> | | | | | |
| <u>Bore Hole Information</u> | | | | | |
| <div> <div> Bore Hole ID: 1008653699 DP2BR: Spatial Status: Code OB: Code OB Desc: Open Hole: Cluster Kind: Date Completed: 03/19/2021 Remarks: Loc Method Desc: on Water Well Record Elevrc Desc: Location Source Date: Improvement Location Source: Improvement Location Method: Source Revision Comment: Supplier Comment: </div> <div> Elevation: Elevrc: Zone: 18 East83: 445874.00 North83: 5028901.00 Org CS: UTM83 UTMRC: 4 UTMRC Desc: margin of error : 30 m - 100 m Location Method: wwr </div> </div> | | | | | |
| <u>Links</u> | | | | | |
| <div> <div> Bore Hole ID: 1008653699 Depth M: Year Completed: 2021 Well Completed Dt: 03/19/2021 Audit No: Z359316 Path: </div> <div> Tag No: A318127 Contractor: 7241 Latitude: 45.4115344237503 Longitude: -75.6917146422606 Y: 45.41153441695658 X: -75.69171448032266 </div> </div> | | | | | |
| 52 | 1 of 1 | ENE/122.8 | 72.9 / -3.70 | 420 O'Connor Street Ottawa ON K2P 1W4 | EHS |
| <div> <div> Order No: 20100317001 Status: C Report Type: Custom Report Report Date: 3/23/2010 Date Received: 3/17/2010 Previous Site Name: Lot/Building Size: Additional Info Ordered: </div> <div> Nearest Intersection: Municipality: Client Prov/State: ON Search Radius (km): 0.25 X: -75.690338 Y: 45.411162 </div> </div> | | | | | |
| 53 | 1 of 1 | ESE/124.0 | 76.8 / 0.20 | ON | BORE |
| <div> <div> Borehole ID: 847547 OGF ID: 215589204 Status: Decommissioned Type: Borehole Use: Geotechnical/Geological Investigation Completion Date: 24-JAN-1962 Static Water Level: 4.6 Primary Water Use: Sec. Water Use: Total Depth m: 8.8 Depth Ref: Ground Surface </div> <div> Inclin FLG: No SP Status: Initial Entry Surv Elev: No Piezometer: No Primary Name: Municipality: Lot: LOT F Township: NEPEAN Latitude DD: 45.409915 Longitude DD: -75.690161 UTM Zone: 18 </div> </div> | | | | | |

| Map Key | Number of Records | Direction/ Distance (m) | Elev/Diff (m) | Site | DB |
|--|-------------------|--|------------------|----------------------------|------------------|
| Depth Elev: | | | | Easting: | 445994 |
| Drill Method: | Diamond Drill | | | Northing: | 5028720 |
| Orig Ground Elev m: | 69.1 | | | Location Accuracy: | |
| Elev Reliabil Note: | | | | Accuracy: | Within 10 metres |
| DEM Ground Elev m: | 70.3 | | | | |
| Concession: | | BROKEN FRONT C | | | |
| Location D: | | | | | |
| Survey D: | | | | | |
| Comments: | | | | | |
| <u>Borehole Geology Stratum</u> | | | | | |
| Geology Stratum ID: | 6557916 | | | Mat Consistency: | Stiff |
| Top Depth: | 3 | | | Material Moisture: | |
| Bottom Depth: | 4.3 | | | Material Texture: | |
| Material Color: | Brown-Grey | | | Non Geo Mat Type: | |
| Material 1: | Clay | | | Geologic Formation: | |
| Material 2: | Pebbles | | | Geologic Group: | |
| Material 3: | | | | Geologic Period: | |
| Material 4: | | | | Depositional Gen: | |
| Gsc Material Description: | | | | | |
| Stratum Description: | | CLAY BROWNISH GREY STIFF TO VERY STIFF WITH SOME PEBBLES HIGH PLASTICITY **Note: Many records provided by the department have a truncated [Stratum Description] field. | | | |
| Geology Stratum ID: | 6557917 | | | Mat Consistency: | Stiff |
| Top Depth: | 4.3 | | | Material Moisture: | |
| Bottom Depth: | 6.1 | | | Material Texture: | Medium |
| Material Color: | Brown-Grey | | | Non Geo Mat Type: | |
| Material 1: | Clay | | | Geologic Formation: | |
| Material 2: | | | | Geologic Group: | |
| Material 3: | | | | Geologic Period: | |
| Material 4: | | | | Depositional Gen: | |
| Gsc Material Description: | | | | | |
| Stratum Description: | | CLAY BROWNISH GREY STIFF TO MEDIUM SOFT HIGH PLASTICITY **Note: Many records provided by the department have a truncated [Stratum Description] field. | | | |
| Geology Stratum ID: | 6557914 | | | Mat Consistency: | |
| Top Depth: | 0 | | | Material Moisture: | |
| Bottom Depth: | 1.5 | | | Material Texture: | |
| Material Color: | | | | Non Geo Mat Type: | Brick |
| Material 1: | Fill | | | Geologic Formation: | |
| Material 2: | organic material | | | Geologic Group: | |
| Material 3: | Coal fragments | | | Geologic Period: | |
| Material 4: | Stones | | | Depositional Gen: | |
| Gsc Material Description: | | | | | |
| Stratum Description: | | FILL ORGANIC MATERIAL COAL ASHES BRICK STONE AND SILT **Note: Many records provided by the department have a truncated [Stratum Description] field. | | | |
| Geology Stratum ID: | 6557918 | | | Mat Consistency: | Stiff |
| Top Depth: | 6.1 | | | Material Moisture: | |
| Bottom Depth: | 8.8 | | | Material Texture: | |
| Material Color: | Grey | | | Non Geo Mat Type: | |
| Material 1: | Clay | | | Geologic Formation: | |
| Material 2: | Silt | | | Geologic Group: | |
| Material 3: | | | | Geologic Period: | |
| Material 4: | | | | Depositional Gen: | |
| Gsc Material Description: | | | | | |
| Stratum Description: | | CLAY GREY STIFF WITH SOME SILT **Note: Many records provided by the department have a truncated [Stratum Description] field. | | | |
| Geology Stratum ID: | 6557915 | | | Mat Consistency: | Hard |
| Top Depth: | 1.5 | | | Material Moisture: | |
| Bottom Depth: | 3 | | | Material Texture: | |
| Material Color: | Brown-Grey | | | Non Geo Mat Type: | |
| Material 1: | Clay | | | Geologic Formation: | |

| Map Key | Number of Records | Direction/ Distance (m) | Elev/Diff (m) | Site | DB |
|--|-------------------|----------------------------|------------------|------|------|
| Material 2: Material 3: Material 4: Gsc Material Description: Stratum Description: | | | | | |
| Geologic Group: Geologic Period: Depositional Gen: | | | | | |
| CLAY BROWNISH GREY HARD **Note: Many records provided by the department have a truncated [Stratum Description] field. | | | | | |
| 54 | 1 of 1 | E/124.8 | 76.0 / -0.57 | ON | WWIS |
| Well ID: 7404685 Construction Date: Use 1st: Use 2nd: Final Well Status: Water Type: Casing Material: Audit No: Z368504 Tag: A287608 Constructn Method: Elevation (m): Elevatn Reliability: Depth to Bedrock: Well Depth: Overburden/Bedrock: Pump Rate: Static Water Level: Clear/Cloudy: Municipality: NEPEAN TOWNSHIP Site Info: | | | | | |
| Flowing (Y/N): Flow Rate: Data Entry Status: Yes Data Src: Date Received: 12/07/2021 Selected Flag: TRUE Abandonment Rec: Contractor: 7241 Form Version: 7 Owner: County: OTTAWA-CARLETON Lot: Concession: Concession Name: Easting NAD83: Northing NAD83: Zone: UTM Reliability: | | | | | |
| Bore Hole Information | | | | | |
| Bore Hole ID: 1008881755 DP2BR: Spatial Status: Code OB: Code OB Desc: Open Hole: Cluster Kind: Date Completed: 10/20/2021 Remarks: Loc Method Desc: on Water Well Record Elevrc Desc: Location Source Date: Improvement Location Source: Improvement Location Method: Source Revision Comment: Supplier Comment: | | | | | |
| Elevation: Elevrc: Zone: 18 East83: 446007.00 North83: 5028750.00 Org CS: UTM83 UTMRC: 4 UTMRC Desc: margin of error : 30 m - 100 m Location Method: wwr | | | | | |
| Links | | | | | |
| Bore Hole ID: 1008881755 Depth M: Year Completed: 2021 Well Completed Dt: 10/20/2021 Audit No: Z368504 Path: | | | | | |
| Tag No: A287608 Contractor: 7241 Latitude: 45.410185609794 Longitude: -75.6899985151223 Y: 45.41018560311243 X: -75.68999835296209 | | | | | |
| 55 | 1 of 1 | SSE/127.6 | 78.8 / 2.22 | ON | BORE |
| Borehole ID: 847446 Inclin FLG: No | | | | | |

| Map Key | Number of Records | Direction/ Distance (m) | Elev/Diff (m) | Site | DB |
|--|---------------------------------------|---|---|---------------------|------------------|
| OGF ID: | 215589104 | | | SP Status: | Initial Entry |
| Status: | Decommissioned | | | Surv Elev: | No |
| Type: | Borehole | | | Piezometer: | No |
| Use: | Geotechnical/Geological Investigation | | | Primary Name: | |
| Completion Date: | 02-JUN-1961 | | | Municipality: | |
| Static Water Level: | | | | Lot: | LOT F |
| Primary Water Use: | | | | Township: | NEPEAN |
| Sec. Water Use: | | | | Latitude DD: | 45.40936 |
| Total Depth m: | 2 | | | Longitude DD: | -75.691062 |
| Depth Ref: | Ground Surface | | | UTM Zone: | 18 |
| Depth Elev: | | | | Easting: | 445923 |
| Drill Method: | Hand auger | | | Northing: | 5028659 |
| Orig Ground Elev m: | 69.1 | | | Location Accuracy: | |
| Elev Reliabil Note: | | | | Accuracy: | Within 10 metres |
| DEM Ground Elev m: | 71.6 | | | | |
| Concession: | | BROKEN FRONT C | | | |
| Location D: | | | | | |
| Survey D: | | | | | |
| Comments: | | | | | |
| <u>Borehole Geology Stratum</u> | | | | | |
| Geology Stratum ID: | 6557563 | | | Mat Consistency: | |
| Top Depth: | 1.7 | | | Material Moisture: | |
| Bottom Depth: | 1.8 | | | Material Texture: | Fine |
| Material Color: | | | | Non Geo Mat Type: | |
| Material 1: | Sand | | | Geologic Formation: | |
| Material 2: | Silt | | | Geologic Group: | |
| Material 3: | Stones | | | Geologic Period: | |
| Material 4: | | | | Depositional Gen: | |
| Gsc Material Description: | | | | | |
| Stratum Description: | | SILTY FINE SAND WITH SOME STONES | **Note: Many records provided by the department have a truncated [Stratum Description] field. | | |
| Geology Stratum ID: | 6557564 | | | Mat Consistency: | |
| Top Depth: | 1.8 | | | Material Moisture: | |
| Bottom Depth: | 2 | | | Material Texture: | |
| Material Color: | Brown-Grey | | | Non Geo Mat Type: | |
| Material 1: | Clay | | | Geologic Formation: | |
| Material 2: | | | | Geologic Group: | |
| Material 3: | | | | Geologic Period: | |
| Material 4: | | | | Depositional Gen: | |
| Gsc Material Description: | | | | | |
| Stratum Description: | | BROWNISH GREY CLAY | **Note: Many records provided by the department have a truncated [Stratum Description] field. | | |
| Geology Stratum ID: | 6557561 | | | Mat Consistency: | |
| Top Depth: | 0 | | | Material Moisture: | |
| Bottom Depth: | 1.1 | | | Material Texture: | |
| Material Color: | | | | Non Geo Mat Type: | |
| Material 1: | Fill | | | Geologic Formation: | |
| Material 2: | Cinders | | | Geologic Group: | |
| Material 3: | Concrete | | | Geologic Period: | |
| Material 4: | | | | Depositional Gen: | |
| Gsc Material Description: | | | | | |
| Stratum Description: | | FILL, CINDERS, GLASS, CONCRETE PIECES SAND AND SILT | **Note: Many records provided by the department have a truncated [Stratum Description] field. | | |
| Geology Stratum ID: | 6557562 | | | Mat Consistency: | |
| Top Depth: | 1.1 | | | Material Moisture: | |
| Bottom Depth: | 1.7 | | | Material Texture: | Fine |
| Material Color: | | | | Non Geo Mat Type: | |
| Material 1: | Sand | | | Geologic Formation: | |
| Material 2: | Silt | | | Geologic Group: | |
| Material 3: | | | | Geologic Period: | |

| Map Key | Number of Records | Direction/ Distance (m) | Elev/Diff (m) | Site | DB |
|---|--|---|------------------|----------------------------|------------------|
| Material 4: Gsc Material Description: Stratum Description: | | Depositional Gen: SILTY FINE SAND **Note: Many records provided by the department have a truncated [Stratum Description] field. | | | |
| 56 | 1 of 1 | SSE/129.7 | 80.0 / 3.38 | ON | BORE |
| Borehole ID: | 847543 | | | Inclin FLG: | No |
| OGF ID: | 215589200 | | | SP Status: | Initial Entry |
| Status: | Decommissioned | | | Surv Elev: | No |
| Type: | Borehole | | | Piezometer: | No |
| Use: | Geotechnical/Geological Investigation | | | Primary Name: | |
| Completion Date: | 19-JAN-1962 | | | Municipality: | |
| Static Water Level: | 2.7 | | | Lot: | LOT F |
| Primary Water Use: | | | | Township: | NEPEAN |
| Sec. Water Use: | | | | Latitude DD: | 45.409305 |
| Total Depth m: | 8.8 | | | Longitude DD: | -75.691278 |
| Depth Ref: | Ground Surface | | | UTM Zone: | 18 |
| Depth Elev: | | | | Easting: | 445906 |
| Drill Method: | Diamond Drill | | | Northing: | 5028653 |
| Orig Ground Elev m: | 69.2 | | | Location Accuracy: | |
| Elev Reliabil Note: | | | | Accuracy: | Within 10 metres |
| DEM Ground Elev m: | 71.4 | | | | |
| Concession: | BROKEN FRONT C | | | | |
| Location D: | | | | | |
| Survey D: | | | | | |
| Comments: | | | | | |
| <u>Borehole Geology Stratum</u> | | | | | |
| Geology Stratum ID: | 6557888 | | | Mat Consistency: | Hard |
| Top Depth: | 1.5 | | | Material Moisture: | |
| Bottom Depth: | 3 | | | Material Texture: | |
| Material Color: | Brown-Grey | | | Non Geo Mat Type: | |
| Material 1: | Clay | | | Geologic Formation: | |
| Material 2: | | | | Geologic Group: | |
| Material 3: | | | | Geologic Period: | |
| Material 4: | | | | Depositional Gen: | |
| Gsc Material Description: | | | | | |
| Stratum Description: | CLAY BROWNISH GREY FISSURED HARD HIGH PLASTICITY **Note: Many records provided by the department have a truncated [Stratum Description] field. | | | | |
| Geology Stratum ID: | 6557887 | | | Mat Consistency: | Loose |
| Top Depth: | .8 | | | Material Moisture: | |
| Bottom Depth: | 1.5 | | | Material Texture: | Fine |
| Material Color: | | | | Non Geo Mat Type: | |
| Material 1: | Sand | | | Geologic Formation: | |
| Material 2: | Silt | | | Geologic Group: | |
| Material 3: | | | | Geologic Period: | |
| Material 4: | | | | Depositional Gen: | |
| Gsc Material Description: | | | | | |
| Stratum Description: | LOOSE TO MEDIUM DENSE SILTY FINE SAND **Note: Many records provided by the department have a truncated [Stratum Description] field. | | | | |
| Geology Stratum ID: | 6557892 | | | Mat Consistency: | Stiff |
| Top Depth: | 7.6 | | | Material Moisture: | |
| Bottom Depth: | 8.8 | | | Material Texture: | |
| Material Color: | Grey | | | Non Geo Mat Type: | |
| Material 1: | Clay | | | Geologic Formation: | |
| Material 2: | Silt | | | Geologic Group: | |
| Material 3: | | | | Geologic Period: | |
| Material 4: | | | | Depositional Gen: | |
| Gsc Material Description: | | | | | |
| Stratum Description: | CLAY GREY STIFF WITH A TRACE OF SILT **Note: Many records provided by the department have a truncated | | | | |

| Map Key | Number of Records | Direction/ Distance (m) | Elev/Diff (m) | Site | DB |
|------------------------------|--|----------------------------|------------------|---------------------------------------|-------|
| [Stratum Description] field. | | | | | |
| Geology Stratum ID: | 6557886 | | | Mat Consistency: | |
| Top Depth: | 0 | | | Material Moisture: | |
| Bottom Depth: | .8 | | | Material Texture: | |
| Material Color: | | | | Non Geo Mat Type: | |
| Material 1: | Fill | | | Geologic Formation: | |
| Material 2: | Asphalt | | | Geologic Group: | |
| Material 3: | Stones | | | Geologic Period: | |
| Material 4: | Sand | | | Depositional Gen: | |
| Gsc Material Description: | | | | | |
| Stratum Description: | FILL ASPHALT CRUSHED STONES AND SAND SILT AND CINDERS **Note: Many records provided by the department have a truncated [Stratum Description] field. | | | | |
| Geology Stratum ID: | 6557889 | | | Mat Consistency: | Stiff |
| Top Depth: | 3 | | | Material Moisture: | |
| Bottom Depth: | 4.1 | | | Material Texture: | |
| Material Color: | Brown-Grey | | | Non Geo Mat Type: | |
| Material 1: | Clay | | | Geologic Formation: | |
| Material 2: | | | | Geologic Group: | |
| Material 3: | | | | Geologic Period: | |
| Material 4: | | | | Depositional Gen: | |
| Gsc Material Description: | | | | | |
| Stratum Description: | CLAY BROWNISH GREY SLIGHTLY FISSURED STIFF HIGH PLASTICITY **Note: Many records provided by the department have a truncated [Stratum Description] field. | | | | |
| Geology Stratum ID: | 6557890 | | | Mat Consistency: | Stiff |
| Top Depth: | 4.1 | | | Material Moisture: | |
| Bottom Depth: | 6.1 | | | Material Texture: | |
| Material Color: | Grey | | | Non Geo Mat Type: | |
| Material 1: | Clay | | | Geologic Formation: | |
| Material 2: | | | | Geologic Group: | |
| Material 3: | | | | Geologic Period: | |
| Material 4: | | | | Depositional Gen: | |
| Gsc Material Description: | | | | | |
| Stratum Description: | CLAY GREY SLIGHTLY FISSURED STIFF HIGH PLASTICITY **Note: Many records provided by the department have a truncated [Stratum Description] field. | | | | |
| Geology Stratum ID: | 6557891 | | | Mat Consistency: | Stiff |
| Top Depth: | 6.1 | | | Material Moisture: | |
| Bottom Depth: | 7.6 | | | Material Texture: | |
| Material Color: | Grey | | | Non Geo Mat Type: | |
| Material 1: | Clay | | | Geologic Formation: | |
| Material 2: | Silt | | | Geologic Group: | |
| Material 3: | | | | Geologic Period: | |
| Material 4: | | | | Depositional Gen: | |
| Gsc Material Description: | | | | | |
| Stratum Description: | CLAY GREY SITFF WITH SOME SILT AND A FEW FISSURES **Note: Many records provided by the department have a truncated [Stratum Description] field. | | | | |
| 57 | 1 of 1 | WSW/131.1 | 75.1 / -1.52 | 17 Arlington St. Ottawa ON K2P 1C1 | SPL |
| Ref No: | 6756-8N8MGW | | | Municipality No: | |
| Year: | | | | Nature of Damage: | |
| Incident Dt: | 11/2/2011 | | | Discharger Report: | |
| Dt MOE Arvl on Scn: | | | | Material Group: | |
| MOE Reported Dt: | 11/2/2011 | | | Health/Env Conseq: | |
| Dt Document Closed: | 11/19/2011 | | | Agency Involved: | |
| Site No: | | | | | |
| Facility Name: | | | | | |
| MOE Response: | Referral to others | | | | |
| Site County/District: | | | | | |
| Site Geo Ref Meth: | | | | | |
| Site District Office: | | | | | |

| Map Key | Number of Records | Direction/ Distance (m) | Elev/Diff (m) | Site | DB |
|-------------------------------------|-------------------|--|------------------|------|----|
| Nearest Watercourse: | | | | | |
| Site Name: | | First Estate Realty Owned Property, Contact 613-878-2786<UNOFFICIAL> | | | |
| Site Address: | | 17 Arlington St. | | | |
| Site Region: | | | | | |
| Site Municipality: | | Ottawa | | | |
| Site Lot: | | | | | |
| Site Conc: | | | | | |
| Site Geo Ref Accu: | | | | | |
| Site Map Datum: | | | | | |
| Northing: | | | | | |
| Easting: | | | | | |
| Incident Cause: | | Tank (Above Ground) Leak | | | |
| Incident Event: | | | | | |
| Environment Impact: | | Not Anticipated | | | |
| Nature of Impact: | | Other Impact(s) | | | |
| Contaminant Qty: | | 3 L | | | |
| System Facility Address: | | | | | |
| Client Name: | | | | | |
| Client Type: | | | | | |
| Call Report Locatn Geodata: | | | | | |
| Contaminant Code: | | 13 | | | |
| Contaminant Name: | | FURNACE OIL | | | |
| Contaminant Limit 1: | | | | | |
| Contam Limit Freq 1: | | | | | |
| Contaminant UN No 1: | | | | | |
| Receiving Medium: | | | | | |
| Receiving Environment: | | | | | |
| Incident Reason: | | Spill | | | |
| Incident Summary: | | TSSA, First Estate Realty: 3L Furnace Oil to Bsmt Floor | | | |
| Activity Preceding Spill: | | | | | |
| Property 2nd Watershed: | | | | | |
| Property Tertiary Watershed: | | | | | |
| Sector Type: | | Other | | | |
| SAC Action Class: | | TSSA - Fuel Safety Branch | | | |
| Source Type: | | | | | |

| | | | | | |
|--|---------------------------------------|----------------|-------------|---------------------------|------------------|
| 58 | 1 of 1 | ESE/132.6 | 76.8 / 0.20 | ON | BORE |
| Borehole ID: | 847445 | | | Inclin FLG: | No |
| OGF ID: | 215589103 | | | SP Status: | Initial Entry |
| Status: | Decommissioned | | | Surv Elev: | No |
| Type: | Borehole | | | Piezometer: | No |
| Use: | Geotechnical/Geological Investigation | | | Primary Name: | |
| Completion Date: | MAY-1961 | | | Municipality: | |
| Static Water Level: | | | | Lot: | LOT F |
| Primary Water Use: | | | | Township: | NEPEAN |
| Sec. Water Use: | | | | Latitude DD: | 45.40987 |
| Total Depth m: | 1.7 | | | Longitude DD: | -75.690071 |
| Depth Ref: | Ground Surface | | | UTM Zone: | 18 |
| Depth Elev: | | | | Easting: | 446001 |
| Drill Method: | Hand auger | | | Northing: | 5028715 |
| Orig Ground Elev m: | 68.8 | | | Location Accuracy: | |
| Elev Reliabil Note: | | | | Accuracy: | Within 10 metres |
| DEM Ground Elev m: | 71.2 | | | | |
| Concession: | | BROKEN FRONT C | | | |
| Location D: | | | | | |
| Survey D: | | | | | |
| Comments: | | | | | |
| <u>Borehole Geology Stratum</u> | | | | | |
| Geology Stratum ID: | 6557559 | | | Mat Consistency: | |

| Map Key | Number of Records | Direction/ Distance (m) | Elev/Diff (m) | Site | DB |
|---------------------------|-------------------|---|------------------|---|-----------|
| Top Depth: | 1.4 | | | Material Moisture: | |
| Bottom Depth: | 1.4 | | | Material Texture: | Fine |
| Material Color: | | | | Non Geo Mat Type: | |
| Material 1: | Sand | | | Geologic Formation: | |
| Material 2: | Stones | | | Geologic Group: | |
| Material 3: | | | | Geologic Period: | |
| Material 4: | | | | Depositional Gen: | |
| Gsc Material Description: | | | | | |
| Stratum Description: | | FINE SAND WITH A FEW STONES **Note: Many records provided by the department have a truncated [Stratum Description] field. | | | |
| Geology Stratum ID: | 6557558 | | | Mat Consistency: | |
| Top Depth: | 1.1 | | | Material Moisture: | |
| Bottom Depth: | 1.4 | | | Material Texture: | Fine |
| Material Color: | | | | Non Geo Mat Type: | |
| Material 1: | Sand | | | Geologic Formation: | |
| Material 2: | | | | Geologic Group: | |
| Material 3: | | | | Geologic Period: | |
| Material 4: | | | | Depositional Gen: | |
| Gsc Material Description: | | | | | |
| Stratum Description: | | FINE SAND **Note: Many records provided by the department have a truncated [Stratum Description] field. | | | |
| Geology Stratum ID: | 6557557 | | | Mat Consistency: | |
| Top Depth: | .6 | | | Material Moisture: | |
| Bottom Depth: | 1.1 | | | Material Texture: | Fine |
| Material Color: | | | | Non Geo Mat Type: | |
| Material 1: | Sand | | | Geologic Formation: | |
| Material 2: | Silt | | | Geologic Group: | |
| Material 3: | | | | Geologic Period: | |
| Material 4: | | | | Depositional Gen: | |
| Gsc Material Description: | | | | | |
| Stratum Description: | | SILTY FINE SAND **Note: Many records provided by the department have a truncated [Stratum Description] field. | | | |
| Geology Stratum ID: | 6557560 | | | Mat Consistency: | |
| Top Depth: | 1.4 | | | Material Moisture: | |
| Bottom Depth: | 1.7 | | | Material Texture: | |
| Material Color: | Brown-Grey | | | Non Geo Mat Type: | |
| Material 1: | Clay | | | Geologic Formation: | |
| Material 2: | | | | Geologic Group: | |
| Material 3: | | | | Geologic Period: | |
| Material 4: | | | | Depositional Gen: | |
| Gsc Material Description: | | | | | |
| Stratum Description: | | BROWNISH GREY CLAY **Note: Many records provided by the department have a truncated [Stratum Description] field. | | | |
| Geology Stratum ID: | 6557566 | | | Mat Consistency: | |
| Top Depth: | 0 | | | Material Moisture: | |
| Bottom Depth: | .6 | | | Material Texture: | |
| Material Color: | | | | Non Geo Mat Type: | |
| Material 1: | Fill | | | Geologic Formation: | |
| Material 2: | Gravel | | | Geologic Group: | |
| Material 3: | Sand | | | Geologic Period: | |
| Material 4: | Silt | | | Depositional Gen: | |
| Gsc Material Description: | | | | | |
| Stratum Description: | | FILL GRAVEL, SAND, SILT TOPSOIL AND CINDERS **Note: Many records provided by the department have a truncated [Stratum Description] field. | | | |
| 59 | 1 of 2 | NW/133.4 | 73.7 / -2.85 | Urban Capital (Central 3) Inc. Part 1 Ottawa ON M5V 0G2 | ECA |
| Approval No: | 8866-96MN28 | | | MOE District: | Ottawa |
| Approval Date: | 2013-04-30 | | | City: | |
| Status: | Approved | | | Longitude: | -75.69239 |
| Record Type: | ECA | | | Latitude: | 45.4115 |

| Map Key | Number of Records | Direction/ Distance (m) | Elev/Diff (m) | Site | DB |
|--|-------------------|----------------------------|------------------|---|------|
| <div> <div> Link Source: IDS SWP Area Name: Rideau Valley Approval Type: ECA-MUNICIPAL AND PRIVATE SEWAGE WORKS Project Type: MUNICIPAL AND PRIVATE SEWAGE WORKS Business Name: Urban Capital (Central 3) Inc. Address: Part 1 Full Address: Full PDF Link: https://www.accessenvironment.ene.gov.on.ca/instruments/7080-8Z7QW6-14.pdf PDF Site Location: </div> <div> Geometry X: Geometry Y: </div> </div> | | | | | |
| 59 | 2 of 2 | NW/133.4 | 73.7 / -2.85 | Urban Capital (Central 2) Inc. Part 1 Ottawa ON M5C 1C3 | ECA |
| <div> <div> Approval No: 8060-8TJPJ7 Approval Date: 2012-04-30 Status: Revoked and/or Replaced Record Type: ECA Link Source: IDS SWP Area Name: Rideau Valley Approval Type: ECA-MUNICIPAL AND PRIVATE SEWAGE WORKS Project Type: MUNICIPAL AND PRIVATE SEWAGE WORKS Business Name: Urban Capital (Central 2) Inc. Address: Part 1 Full Address: Full PDF Link: https://www.accessenvironment.ene.gov.on.ca/instruments/3349-8MMSL2-14.pdf PDF Site Location: </div> <div> MOE District: Ottawa City: Longitude: -75.69239 Latitude: 45.4115 Geometry X: Geometry Y: </div> </div> | | | | | |
| 60 | 1 of 1 | SW/137.5 | 78.2 / 1.66 | ON | BORE |
| <div> <div> Borehole ID: 613203 OGF ID: 215514506 Status: Type: Borehole Use: Completion Date: APR-1971 Static Water Level: Primary Water Use: Sec. Water Use: Total Depth m: 7.3 Depth Ref: Ground Surface Depth Elev: Drill Method: Orig Ground Elev m: 69.1 Elev Reliabil Note: DEM Ground Elev m: 67.8 Concession: Location D: Survey D: Comments: </div> <div> Inclin FLG: No SP Status: Initial Entry Surv Elev: No Piezometer: No Primary Name: Municipality: Lot: Township: Latitude DD: 45.409558 Longitude DD: -75.692755 UTM Zone: 18 Easting: 445791 Northing: 5028682 Location Accuracy: Accuracy: Not Applicable </div> </div> | | | | | |
| <u>Borehole Geology Stratum</u> | | | | | |
| <div> <div> Geology Stratum ID: 218394122 Top Depth: 2.2 Bottom Depth: 2.7 Material Color: Brown Material 1: Clay Material 2: Silt Material 3: </div> <div> Mat Consistency: Stiff Material Moisture: Material Texture: Non Geo Mat Type: Geologic Formation: Geologic Group: Geologic Period: </div> </div> | | | | | |

| Map Key | Number of Records | Direction/ Distance (m) | Elev/Diff (m) | Site | DB |
|----------------------------------|----------------------|----------------------------|------------------|--|----|
| <hr/> | | | | | |
| Material 4: | | | | Depositional Gen: | |
| Gsc Material Description: | | | | | |
| Stratum Description: | | | | CLAY. BROWN,GREY,STIFF,FISSURED. | |
| Geology Stratum ID: | | | | Mat Consistency: | |
| Top Depth: | | | | Material Moisture: | |
| Bottom Depth: | | | | Material Texture: | |
| Material Color: | | | | Non Geo Mat Type: | |
| Material 1: | | | | Geologic Formation: | |
| Material 2: | | | | Geologic Group: | |
| Material 3: | | | | Geologic Period: | |
| Material 4: | | | | Depositional Gen: | |
| Gsc Material Description: | | | | | |
| Stratum Description: | | | | ARTIFICIAL. | |
| Geology Stratum ID: | | | | Mat Consistency: | |
| Top Depth: | | | | Material Moisture: | |
| Bottom Depth: | | | | Material Texture: | |
| Material Color: | | | | Non Geo Mat Type: | |
| Material 1: | | | | Geologic Formation: | |
| Material 2: | | | | Geologic Group: | |
| Material 3: | | | | Geologic Period: | |
| Material 4: | | | | Depositional Gen: | |
| Gsc Material Description: | | | | | |
| Stratum Description: | | | | CLAY. GREY,STIFF,FISSURED. 00000 015 00073 075 00090 065 00125 050 00175 065 **Note: Many records provided by the department have a truncated [Stratum Description] field. | |
| Geology Stratum ID: | | | | Mat Consistency: | |
| Top Depth: | | | | Material Moisture: | |
| Bottom Depth: | | | | Material Texture: | |
| Material Color: | | | | Non Geo Mat Type: | |
| Material 1: | | | | Geologic Formation: | |
| Material 2: | | | | Geologic Group: | |
| Material 3: | | | | Geologic Period: | |
| Material 4: | | | | Depositional Gen: | |
| Gsc Material Description: | | | | | |
| Stratum Description: | | | | CLAY. BROWN,GREY,STIFF,FISSURED. | |
| Geology Stratum ID: | | | | Mat Consistency: | |
| Top Depth: | | | | Material Moisture: | |
| Bottom Depth: | | | | Material Texture: | |
| Material Color: | | | | Non Geo Mat Type: | |
| Material 1: | | | | Geologic Formation: | |
| Material 2: | | | | Geologic Group: | |
| Material 3: | | | | Geologic Period: | |
| Material 4: | | | | Depositional Gen: | |
| Gsc Material Description: | | | | | |
| Stratum Description: | | | | CLAY. GREY,SOFT,STIFF,FISSURED. | |
| <hr/> | | | | | |
| Source | | | | | |
| Source Type: | | | | Source Appl: | |
| Source Orig: | | | | Source Iden: | |
| Source Date: | | | | Scale or Res: | |
| Confidence: | | | | Horizontal: | |
| Observatio: | | | | Verticalda: | |
| Source Name: | | | | | |
| Source Details: | | | | | |
| Confiden 1: | | | | | |
| <hr/> | | | | | |
| Source List | | | | | |
| Source Identifier: | | | | Horizontal Datum: | |
| Source Type: | | | | Vertical Datum: | |

| Map Key | Number of Records | Direction/ Distance (m) | Elev/Diff (m) | Site | DB |
|-----------------------------|--|----------------------------|------------------|-------------------------|-------------------------------|
| Source Date: | 1956-1972 | | | Projection Name: | Universal Transverse Mercator |
| Scale or Resolution: | Varies | | | | |
| Source Name: | Urban Geology Automated Information System (UGAIS) | | | | |
| Source Originators: | Geological Survey of Canada | | | | |

| | | | | | |
|----------------------------|---------------------------------------|----------|-------------|---------------------------|------------------|
| 61 | 1 of 1 | SE/137.9 | 78.2 / 1.61 | ON | BORE |
| Borehole ID: | 847448 | | | Inclin FLG: | No |
| OGF ID: | 215589106 | | | SP Status: | Initial Entry |
| Status: | Decommissioned | | | Surv Elev: | No |
| Type: | Borehole | | | Piezometer: | No |
| Use: | Geotechnical/Geological Investigation | | | Primary Name: | |
| Completion Date: | 15-AUG-1961 | | | Municipality: | |
| Static Water Level: | | | | Lot: | LOT F |
| Primary Water Use: | | | | Township: | NEPEAN |
| Sec. Water Use: | | | | Latitude DD: | 45.409362 |
| Total Depth m: | 2 | | | Longitude DD: | -75.690717 |
| Depth Ref: | Ground Surface | | | UTM Zone: | 18 |
| Depth Elev: | | | | Easting: | 445950 |
| Drill Method: | Power auger | | | Northing: | 5028659 |
| Orig Ground Elev m: | 69.2 | | | Location Accuracy: | |
| Elev Reliabil Note: | | | | Accuracy: | Within 10 metres |
| DEM Ground Elev m: | 71.6 | | | | |
| Concession: | BROKEN FRONT C | | | | |
| Location D: | | | | | |
| Survey D: | | | | | |
| Comments: | | | | | |

Borehole Geology Stratum

| | | | | | |
|----------------------------------|--|--|--|----------------------------|--|
| Geology Stratum ID: | 6557569 | | | Mat Consistency: | |
| Top Depth: | 0 | | | Material Moisture: | |
| Bottom Depth: | 1.7 | | | Material Texture: | |
| Material Color: | | | | Non Geo Mat Type: | |
| Material 1: | Fill | | | Geologic Formation: | |
| Material 2: | Sand | | | Geologic Group: | |
| Material 3: | Gravel | | | Geologic Period: | |
| Material 4: | Till | | | Depositional Gen: | |
| Gsc Material Description: | | | | | |
| Stratum Description: | FILL SAND WITH SOME GRAVEL A SANDY TILL POCKET A FEW LAYERS OF CINDERS AND ONE SMALL ORGANIC LAYER **Note: Many records provided by the department have a truncated [Stratum Description] field. | | | | |
| Geology Stratum ID: | 6557570 | | | Mat Consistency: | |
| Top Depth: | 1.7 | | | Material Moisture: | |
| Bottom Depth: | 2 | | | Material Texture: | |
| Material Color: | | | | Non Geo Mat Type: | |
| Material 1: | Clay | | | Geologic Formation: | |
| Material 2: | | | | Geologic Group: | |
| Material 3: | | | | Geologic Period: | |
| Material 4: | | | | Depositional Gen: | |
| Gsc Material Description: | | | | | |
| Stratum Description: | CLAY **Note: Many records provided by the department have a truncated [Stratum Description] field. | | | | |

| | | | | | |
|---------------------------|--------------------------|-----------|--------------|---------------------------|------------|
| 62 | 1 of 1 | WNW/139.8 | 74.8 / -1.76 | 37 FLORA ST OTTAWA ON | WWIS |
| Well ID: | 7216269 | | | Flowing (Y/N): | |
| Construction Date: | | | | Flow Rate: | |
| Use 1st: | Monitoring and Test Hole | | | Data Entry Status: | |
| Use 2nd: | 0 | | | Data Src: | |
| Final Well Status: | Monitoring and Test Hole | | | Date Received: | 02/10/2014 |
| Water Type: | | | | Selected Flag: | TRUE |

| Map Key | Number of Records | Direction/ Distance (m) | Elev/Diff (m) | Site | DB |
|-------------------------------------|-------------------|----------------------------|------------------|-------------------------|--------------------------------|
| Casing Material: | | | | | |
| Audit No: | Z180052 | | | Abandonment Rec: | |
| Tag: | A152631 | | | Contractor: | 7241 |
| Constructn Method: | | | | Form Version: | 7 |
| Elevation (m): | | | | Owner: | |
| Elevatn Reliabilty: | | | | County: | OTTAWA-CARLETON |
| Depth to Bedrock: | | | | Lot: | |
| Well Depth: | | | | Concession: | |
| Overburden/Bedrock: | | | | Concession Name: | |
| Pump Rate: | | | | Easting NAD83: | |
| Static Water Level: | | | | Northing NAD83: | |
| Clear/Cloudy: | | | | Zone: | |
| Municipality: | | OTTAWA CITY | | UTM Reliability: | |
| Site Info: | | | | | |
| PDF URL (Map): | | | | | |
| Additional Detail(s) (Map) | | | | | |
| Well Completed Date: | 12/04/2013 | | | | |
| Year Completed: | 2013 | | | | |
| Depth (m): | 7.62 | | | | |
| Latitude: | 45.4108320017456 | | | | |
| Longitude: | -75.6932523944811 | | | | |
| Path: | | | | | |
| Bore Hole Information | | | | | |
| Bore Hole ID: | 1004708038 | | | Elevation: | |
| DP2BR: | | | | Elevrc: | |
| Spatial Status: | | | | Zone: | 18 |
| Code OB: | | | | East83: | 445753.00 |
| Code OB Desc: | | | | North83: | 5028824.00 |
| Open Hole: | | | | Org CS: | UTM83 |
| Cluster Kind: | | | | UTMRC: | 4 |
| Date Completed: | 12/04/2013 | | | UTMRC Desc: | margin of error : 30 m - 100 m |
| Remarks: | | | | Location Method: | wwr |
| Loc Method Desc: | | on Water Well Record | | | |
| Elevrc Desc: | | | | | |
| Location Source Date: | | | | | |
| Improvement Location Source: | | | | | |
| Improvement Location Method: | | | | | |
| Source Revision Comment: | | | | | |
| Supplier Comment: | | | | | |
| Overburden and Bedrock | | | | | |
| Materials Interval | | | | | |
| Formation ID: | 1005080025 | | | | |
| Layer: | 1 | | | | |
| Color: | 6 | | | | |
| General Color: | BROWN | | | | |
| Mat1: | 01 | | | | |
| Most Common Material: | FILL | | | | |
| Mat2: | 85 | | | | |
| Mat2 Desc: | SOFT | | | | |
| Mat3: | 68 | | | | |
| Mat3 Desc: | DRY | | | | |
| Formation Top Depth: | 0.0 | | | | |
| Formation End Depth: | 2.740000009536743 | | | | |
| Formation End Depth UOM: | m | | | | |

| Map Key | Number of Records | Direction/ Distance (m) | Elev/Diff (m) | Site | DB |
|---|-------------------|----------------------------|------------------|------|----|
| <u>Overburden and Bedrock Materials Interval</u> | | | | | |
| Formation ID: | | 1005080026 | | | |
| Layer: | | 2 | | | |
| Color: | | 2 | | | |
| General Color: | | GREY | | | |
| Mat1: | | 05 | | | |
| Most Common Material: | | CLAY | | | |
| Mat2: | | 85 | | | |
| Mat2 Desc: | | SOFT | | | |
| Mat3: | | | | | |
| Mat3 Desc: | | | | | |
| Formation Top Depth: | | 2.740000009536743 | | | |
| Formation End Depth: | | 4.570000171661377 | | | |
| Formation End Depth UOM: | | m | | | |
| <u>Overburden and Bedrock Materials Interval</u> | | | | | |
| Formation ID: | | 1005080027 | | | |
| Layer: | | 3 | | | |
| Color: | | 2 | | | |
| General Color: | | GREY | | | |
| Mat1: | | 05 | | | |
| Most Common Material: | | CLAY | | | |
| Mat2: | | 85 | | | |
| Mat2 Desc: | | SOFT | | | |
| Mat3: | | 91 | | | |
| Mat3 Desc: | | WATER-BEARING | | | |
| Formation Top Depth: | | 4.570000171661377 | | | |
| Formation End Depth: | | 7.619999885559082 | | | |
| Formation End Depth UOM: | | m | | | |
| <u>Annular Space/Abandonment Sealing Record</u> | | | | | |
| Plug ID: | | 1005080035 | | | |
| Layer: | | 1 | | | |
| Plug From: | | 0.0 | | | |
| Plug To: | | 4.269999980926514 | | | |
| Plug Depth UOM: | | m | | | |
| <u>Annular Space/Abandonment Sealing Record</u> | | | | | |
| Plug ID: | | 1005080036 | | | |
| Layer: | | 2 | | | |
| Plug From: | | 4.269999980926514 | | | |
| Plug To: | | 7.619999885559082 | | | |
| Plug Depth UOM: | | m | | | |
| <u>Method of Construction & Well Use</u> | | | | | |
| Method Construction ID: | | 1005080034 | | | |
| Method Construction Code: | | D | | | |
| Method Construction: | | Direct Push | | | |
| Other Method Construction: | | | | | |
| <u>Pipe Information</u> | | | | | |

| Map Key | Number of Records | Direction/ Distance (m) | Elev/Diff (m) | Site | DB |
|--|-------------------|----------------------------|------------------|--|-----|
| Pipe ID: 1005080024 Casing No: 0 Comment: Alt Name: | | | | | |
| <u>Construction Record - Casing</u> | | | | | |
| Casing ID: 1005080030 Layer: 1 Material: 5 Open Hole or Material: PLASTIC Depth From: 0.0 Depth To: 4.570000171661377 Casing Diameter: 4.03000020980835 Casing Diameter UOM: cm Casing Depth UOM: m | | | | | |
| <u>Construction Record - Screen</u> | | | | | |
| Screen ID: 1005080031 Layer: 1 Slot: 10 Screen Top Depth: 4.570000171661377 Screen End Depth: 7.619999885559082 Screen Material: 5 Screen Depth UOM: m Screen Diameter UOM: cm Screen Diameter: 4.820000171661377 | | | | | |
| <u>Water Details</u> | | | | | |
| Water ID: 1005080029 Layer: Kind Code: Kind: Water Found Depth: Water Found Depth UOM: m | | | | | |
| <u>Hole Diameter</u> | | | | | |
| Hole ID: 1005080028 Diameter: 8.25 Depth From: 0.0 Depth To: 7.619999885559082 Hole Depth UOM: m Hole Diameter UOM: cm | | | | | |
| <u>Links</u> | | | | | |
| Bore Hole ID: 1004708038 Depth M: 7.62 Year Completed: 2013 Well Completed Dt: 12/04/2013 Audit No: Z180052 Path: | | | | | |
| Tag No: A152631 Contractor: 7241 Latitude: 45.4108320017456 Longitude: -75.6932523944811 Y: 45.41083199511458 X: -75.69325223214547 | | | | | |
| 63 | 1 of 5 | NNW/141.6 | 73.9 / -2.70 | MCLEOD RETIREMENT HOME 330 McLeod St Ottawa ON K2P 2C5 | GEN |
| Generator No: ON3139052 | | | | | |

| Map Key | Number of Records | Direction/ Distance (m) | Elev/Diff (m) | Site | DB |
|---|-------------------|----------------------------|------------------|--|-----|
| SIC Code: SIC Description: Approval Years: As of Dec 2018 PO Box No: Country: Canada Status: Registered Co Admin: Choice of Contact: Phone No Admin: Contaminated Facility: MHSW Facility: | | | | | |
| <u>Detail(s)</u> | | | | | |
| Waste Class: | | 221 L | | | |
| Waste Class Name: | | Light fuels | | | |
| 63 | 2 of 5 | NNW/141.6 | 73.9 / -2.70 | 330 McLeod Street Ottawa ON K2P 2C5 | EHS |
| Order No: | | 21092800229 | | Nearest Intersection: | |
| Status: | | C | | Municipality: | |
| Report Type: | | Standard Report | | Client Prov/State: | |
| Report Date: | | 01-OCT-21 | | Search Radius (km): | |
| Date Received: | | 28-SEP-21 | | X: | |
| Previous Site Name: | | | | Y: | |
| Lot/Building Size: | | | | | |
| Additional Info Ordered: | | | | | |
| 63 | 3 of 5 | NNW/141.6 | 73.9 / -2.70 | 330 McLeod Street Ottawa ON K2P 2C5 | EHS |
| Order No: | | 21092800229 | | Nearest Intersection: | |
| Status: | | C | | Municipality: | |
| Report Type: | | Standard Report | | Client Prov/State: | |
| Report Date: | | 01-OCT-21 | | Search Radius (km): | |
| Date Received: | | 28-SEP-21 | | X: | |
| Previous Site Name: | | | | Y: | |
| Lot/Building Size: | | | | | |
| Additional Info Ordered: | | | | | |
| 63 | 4 of 5 | NNW/141.6 | 73.9 / -2.70 | 330 McLeod Street Ottawa ON K2P 2C5 | EHS |
| Order No: | | 21092800229 | | Nearest Intersection: | |
| Status: | | C | | Municipality: | |
| Report Type: | | Standard Report | | Client Prov/State: | |
| Report Date: | | 01-OCT-21 | | Search Radius (km): | |
| Date Received: | | 28-SEP-21 | | X: | |
| Previous Site Name: | | | | Y: | |
| Lot/Building Size: | | | | | |
| Additional Info Ordered: | | | | | |
| 63 | 5 of 5 | NNW/141.6 | 73.9 / -2.70 | 330 McLeod Street Ottawa ON K2P 2C5 | EHS |
| Order No: | | 21092800229 | | Nearest Intersection: | |
| Status: | | C | | Municipality: | |
| Report Type: | | Standard Report | | Client Prov/State: | |

| Map Key | Number of Records | Direction/ Distance (m) | Elev/Diff (m) | Site | DB |
|---|-------------------|----------------------------|------------------|------------------------------|------|
| Report Date: 01-OCT-21 Date Received: 28-SEP-21 Previous Site Name: Lot/Building Size: Additional Info Ordered: | | | | | |
| Search Radius (km): .25 X: -75.691806 Y: 45.4117182 | | | | | |
| 64 | 1 of 1 | SSW/142.7 | 79.6 / 3.06 | 240 CATHEINE ST OTTAWA ON | WWIS |
| Well ID: 7048032 Construction Date: Use 1st: Use 2nd: Final Well Status: Observation Wells Water Type: Casing Material: Audit No: Z74030 Tag: A061570 Constructn Method: Elevation (m): Elevatn Reliability: Depth to Bedrock: Well Depth: Overburden/Bedrock: Pump Rate: Static Water Level: Clear/Cloudy: Municipality: OTTAWA CITY Site Info: | | | | | |
| Flowing (Y/N): Flow Rate: Data Entry Status: Data Src: Date Received: 08/10/2007 Selected Flag: TRUE Abandonment Rec: Contractor: 7241 Form Version: 3 Owner: County: OTTAWA-CARLETON Lot: Concession: Concession Name: Easting NAD83: Northing NAD83: Zone: UTM Reliability: | | | | | |
| PDF URL (Map): https://d2khazk8e83rdv.cloudfront.net/moe_mapping/downloads/2Water/Wells_pdfs/704\7048032.pdf | | | | | |
| <u>Additional Detail(s) (Map)</u> | | | | | |
| Well Completed Date: 07/03/2007 Year Completed: 2007 Depth (m): 6.1 Latitude: 45.4092718617714 Longitude: -75.6922493090092 Path: 704\7048032.pdf | | | | | |
| <u>Bore Hole Information</u> | | | | | |
| Bore Hole ID: 23048032 DP2BR: Spatial Status: Code OB: Code OB Desc: Open Hole: Cluster Kind: Date Completed: 07/03/2007 Remarks: Loc Method Desc: on Water Well Record Elevrc Desc: Location Source Date: Improvement Location Source: Improvement Location Method: Source Revision Comment: Supplier Comment: | | | | | |
| Elevation: Elevrc: Zone: 18 East83: 445830.00 North83: 5028650.00 Org CS: UTM83 UTMRC: 3 UTMRC Desc: margin of error : 10 - 30 m Location Method: wwr | | | | | |
| <u>Overburden and Bedrock</u> | | | | | |

| Map Key | Number of Records | Direction/ Distance (m) | Elev/Diff (m) | Site | DB |
|--------------------------------------|----------------------|----------------------------|------------------|------|----|
| <u>Materials Interval</u> | | | | | |
| Formation ID: | | 30548032 | | | |
| Layer: | | 5 | | | |
| Color: | | 2 | | | |
| General Color: | | GREY | | | |
| Mat1: | | 05 | | | |
| Most Common Material: | | CLAY | | | |
| Mat2: | | 06 | | | |
| Mat2 Desc: | | SILT | | | |
| Mat3: | | 85 | | | |
| Mat3 Desc: | | SOFT | | | |
| Formation Top Depth: | | 4.269999980926514 | | | |
| Formation End Depth: | | 6.099999904632568 | | | |
| Formation End Depth UOM: | | m | | | |
| <u>Overburden and Bedrock</u> | | | | | |
| <u>Materials Interval</u> | | | | | |
| Formation ID: | | 30448032 | | | |
| Layer: | | 4 | | | |
| Color: | | 2 | | | |
| General Color: | | GREY | | | |
| Mat1: | | 05 | | | |
| Most Common Material: | | CLAY | | | |
| Mat2: | | 06 | | | |
| Mat2 Desc: | | SILT | | | |
| Mat3: | | 85 | | | |
| Mat3 Desc: | | SOFT | | | |
| Formation Top Depth: | | 3.3499999046325684 | | | |
| Formation End Depth: | | 4.269999980926514 | | | |
| Formation End Depth UOM: | | m | | | |
| <u>Overburden and Bedrock</u> | | | | | |
| <u>Materials Interval</u> | | | | | |
| Formation ID: | | 30348032 | | | |
| Layer: | | 3 | | | |
| Color: | | 6 | | | |
| General Color: | | BROWN | | | |
| Mat1: | | 05 | | | |
| Most Common Material: | | CLAY | | | |
| Mat2: | | 06 | | | |
| Mat2 Desc: | | SILT | | | |
| Mat3: | | 85 | | | |
| Mat3 Desc: | | SOFT | | | |
| Formation Top Depth: | | 1.8300000429153442 | | | |
| Formation End Depth: | | 3.3499999046325684 | | | |
| Formation End Depth UOM: | | m | | | |
| <u>Overburden and Bedrock</u> | | | | | |
| <u>Materials Interval</u> | | | | | |
| Formation ID: | | 30248032 | | | |
| Layer: | | 2 | | | |
| Color: | | 6 | | | |
| General Color: | | BROWN | | | |
| Mat1: | | 28 | | | |
| Most Common Material: | | SAND | | | |
| Mat2: | | 85 | | | |
| Mat2 Desc: | | SOFT | | | |
| Mat3: | | 68 | | | |
| Mat3 Desc: | | DRY | | | |

| Map Key | Number of Records | Direction/ Distance (m) | Elev/Diff (m) | Site | DB |
|---|------------------------------|------------------------------------|--------------------------|-------------|-----------|
| Formation Top Depth: | | 0.6100000143051147 | | | |
| Formation End Depth: | | 1.8300000429153442 | | | |
| Formation End Depth UOM: | | m | | | |
| <u>Overburden and Bedrock Materials Interval</u> | | | | | |
| Formation ID: | | 30148032 | | | |
| Layer: | | 1 | | | |
| Color: | | 6 | | | |
| General Color: | | BROWN | | | |
| Mat1: | | 11 | | | |
| Most Common Material: | | GRAVEL | | | |
| Mat2: | | 28 | | | |
| Mat2 Desc: | | SAND | | | |
| Mat3: | | 85 | | | |
| Mat3 Desc: | | SOFT | | | |
| Formation Top Depth: | | 0.0 | | | |
| Formation End Depth: | | 0.6100000143051147 | | | |
| Formation End Depth UOM: | | m | | | |
| <u>Annular Space/Abandonment Sealing Record</u> | | | | | |
| Plug ID: | | 44003340 | | | |
| Layer: | | 3 | | | |
| Plug From: | | 2.740000009536743 | | | |
| Plug To: | | 6.099999904632568 | | | |
| Plug Depth UOM: | | m | | | |
| <u>Annular Space/Abandonment Sealing Record</u> | | | | | |
| Plug ID: | | 44003341 | | | |
| Layer: | | 2 | | | |
| Plug From: | | 0.3100000023841858 | | | |
| Plug To: | | 2.740000009536743 | | | |
| Plug Depth UOM: | | m | | | |
| <u>Annular Space/Abandonment Sealing Record</u> | | | | | |
| Plug ID: | | 44003339 | | | |
| Layer: | | 1 | | | |
| Plug From: | | 0.0 | | | |
| Plug To: | | 0.3100000023841858 | | | |
| Plug Depth UOM: | | m | | | |
| <u>Method of Construction & Well Use</u> | | | | | |
| Method Construction ID: | | 25948032 | | | |
| Method Construction Code: | | B | | | |
| Method Construction: | | Other Method | | | |
| Other Method Construction: | | | | | |
| <u>Pipe Information</u> | | | | | |
| Pipe ID: | | 29048032 | | | |
| Casing No: | | 0 | | | |
| Comment: | | | | | |

| Map Key | Number of Records | Direction/ Distance (m) | Elev/Diff (m) | Site | DB |
|--|---------------------------------------|----------------------------|--------------------|---------------------------|--------------------|
| Alt Name: | | | | | |
| <u>Construction Record - Casing</u> | | | | | |
| Casing ID: | | 42148032 | | | |
| Layer: | | 1 | | | |
| Material: | | 5 | | | |
| Open Hole or Material: | | PLASTIC | | | |
| Depth From: | | 0.0 | | | |
| Depth To: | | 3.0999999046325684 | | | |
| Casing Diameter: | | 3.809999942779541 | | | |
| Casing Diameter UOM: | | cm | | | |
| Casing Depth UOM: | | m | | | |
| <u>Construction Record - Screen</u> | | | | | |
| Screen ID: | | 43148032 | | | |
| Layer: | | 1 | | | |
| Slot: | | 10 | | | |
| Screen Top Depth: | | 3.0999999046325684 | | | |
| Screen End Depth: | | 6.099999904632568 | | | |
| Screen Material: | | 5 | | | |
| Screen Depth UOM: | | m | | | |
| Screen Diameter UOM: | | cm | | | |
| Screen Diameter: | | | | | |
| <u>Hole Diameter</u> | | | | | |
| Hole ID: | | 46002324 | | | |
| Diameter: | | 8.890000343322754 | | | |
| Depth From: | | 0.0 | | | |
| Depth To: | | 6.099999904632568 | | | |
| Hole Depth UOM: | | m | | | |
| Hole Diameter UOM: | | cm | | | |
| <u>Links</u> | | | | | |
| Bore Hole ID: | 23048032 | | | Tag No: | A061570 |
| Depth M: | 6.1 | | | Contractor: | 7241 |
| Year Completed: | 2007 | | | Latitude: | 45.4092718617714 |
| Well Completed Dt: | 07/03/2007 | | | Longitude: | -75.6922493090092 |
| Audit No: | Z74030 | | | Y: | 45.40927185518089 |
| Path: | 704\7048032.pdf | | | X: | -75.69224914681477 |
| <hr/> | | | | | |
| 65 | 1 of 1 | ESE/142.9 | 76.8 / 0.22 | ON | BORE |
| Borehole ID: | 847449 | | | Inclin FLG: | No |
| OGF ID: | 215589107 | | | SP Status: | Initial Entry |
| Status: | Decommissioned | | | Surv Elev: | No |
| Type: | Borehole | | | Piezometer: | No |
| Use: | Geotechnical/Geological Investigation | | | Primary Name: | |
| Completion Date: | 15-AUG-1961 | | | Municipality: | |
| Static Water Level: | | | | Lot: | LOT F |
| Primary Water Use: | | | | Township: | NEPEAN |
| Sec. Water Use: | | | | Latitude DD: | 45.409572 |
| Total Depth m: | 1.7 | | | Longitude DD: | -75.690221 |
| Depth Ref: | Ground Surface | | | UTM Zone: | 18 |
| Depth Elev: | | | | Easting: | 445989 |
| Drill Method: | Power auger | | | Northing: | 5028682 |
| Orig Ground Elev m: | 68.9 | | | Location Accuracy: | |
| Elev Reliabil Note: | | | | Accuracy: | Within 10 metres |

| Map Key | Number of Records | Direction/ Distance (m) | Elev/Diff (m) | Site | DB |
|---|---|---|------------------|---|------|
| DEM Ground Elev m: Concession: Location D: Survey D: Comments: | 71.7 | BROKEN FRONT C | | | |
| <u>Borehole Geology Stratum</u> | | | | | |
| Geology Stratum ID: Top Depth: Bottom Depth: Material Color: Material 1: Material 2: Material 3: Material 4: Gsc Material Description: Stratum Description: | 6557572 1.4 1.7 Clay | | | Mat Consistency: Material Moisture: Material Texture: Non Geo Mat Type: Geologic Formation: Geologic Group: Geologic Period: Depositional Gen: | |
| | | CLAY **Note: Many records provided by the department have a truncated [Stratum Description] field. | | | |
| Geology Stratum ID: Top Depth: Bottom Depth: Material Color: Material 1: Material 2: Material 3: Material 4: Gsc Material Description: Stratum Description: | 6557571 0 1.4 Fill Sand Gravel Cinders | | | Mat Consistency: Material Moisture: Material Texture: Non Geo Mat Type: Geologic Formation: Geologic Group: Geologic Period: Depositional Gen: | |
| | | FILL SAND WITH GRAVEL AND A FEW CINDER LAYERS **Note: Many records provided by the department have a truncated [Stratum Description] field. | | | |
| 66 | 1 of 1 | WNW/143.3 | 74.6 / -1.96 | 37 FLORA ST OTTAWA ON | WWIS |
| Well ID: Construction Date: Use 1st: Use 2nd: Final Well Status: Water Type: Casing Material: Audit No: Tag: Constructn Method: Elevation (m): Elevatn Reliabilty: Depth to Bedrock: Well Depth: Overburden/Bedrock: Pump Rate: Static Water Level: Clear/Cloudy: Municipality: Site Info: | 7216272 Monitoring and Test Hole 0 Monitoring and Test Hole Z180055 A154271 OTTAWA CITY | | | Flowing (Y/N): Flow Rate: Data Entry Status: Data Src: Date Received: Selected Flag: Abandonment Rec: Contractor: Form Version: Owner: County: Lot: Concession: Concession Name: Easting NAD83: Northing NAD83: Zone: UTM Reliability: | |
| PDF URL (Map): | | | | | |
| <u>Additional Detail(s) (Map)</u> | | | | | |
| Well Completed Date: Year Completed: Depth (m): Latitude: | 12/04/2013 2013 4.57 45.4108768497061 | | | | |

| Map Key | Number of Records | Direction/ Distance (m) | Elev/Diff (m) | Site | DB |
|--------------------------------------|----------------------|----------------------------|------------------|------------------|--------------------------------|
| Longitude: | | -75.6932785023056 | | | |
| Path: | | | | | |
| <u>Bore Hole Information</u> | | | | | |
| Bore Hole ID: | 1004708047 | | | Elevation: | |
| DP2BR: | | | | Elevrc: | |
| Spatial Status: | | | | Zone: | 18 |
| Code OB: | | | | East83: | 445751.00 |
| Code OB Desc: | | | | North83: | 5028829.00 |
| Open Hole: | | | | Org CS: | UTM83 |
| Cluster Kind: | | | | UTMRC: | 4 |
| Date Completed: | 12/04/2013 | | | UTMRC Desc: | margin of error : 30 m - 100 m |
| Remarks: | | | | Location Method: | wwr |
| Loc Method Desc: | on Water Well Record | | | | |
| Elevrc Desc: | | | | | |
| Location Source Date: | | | | | |
| Improvement Location Source: | | | | | |
| Improvement Location Method: | | | | | |
| Source Revision Comment: | | | | | |
| Supplier Comment: | | | | | |
| <u>Overburden and Bedrock</u> | | | | | |
| <u>Materials Interval</u> | | | | | |
| Formation ID: | 1005080067 | | | | |
| Layer: | 3 | | | | |
| Color: | 2 | | | | |
| General Color: | GREY | | | | |
| Mat1: | 05 | | | | |
| Most Common Material: | CLAY | | | | |
| Mat2: | 85 | | | | |
| Mat2 Desc: | SOFT | | | | |
| Mat3: | 91 | | | | |
| Mat3 Desc: | WATER-BEARING | | | | |
| Formation Top Depth: | 3.0999999046325684 | | | | |
| Formation End Depth: | 4.570000171661377 | | | | |
| Formation End Depth UOM: | m | | | | |
| <u>Overburden and Bedrock</u> | | | | | |
| <u>Materials Interval</u> | | | | | |
| Formation ID: | 1005080065 | | | | |
| Layer: | 1 | | | | |
| Color: | 6 | | | | |
| General Color: | BROWN | | | | |
| Mat1: | 01 | | | | |
| Most Common Material: | FILL | | | | |
| Mat2: | 85 | | | | |
| Mat2 Desc: | SOFT | | | | |
| Mat3: | 68 | | | | |
| Mat3 Desc: | DRY | | | | |
| Formation Top Depth: | 0.0 | | | | |
| Formation End Depth: | 1.8300000429153442 | | | | |
| Formation End Depth UOM: | m | | | | |
| <u>Overburden and Bedrock</u> | | | | | |
| <u>Materials Interval</u> | | | | | |
| Formation ID: | 1005080066 | | | | |
| Layer: | 2 | | | | |
| Color: | 2 | | | | |

| Map Key | Number of Records | Direction/ Distance (m) | Elev/Diff (m) | Site | DB |
|---|----------------------|----------------------------|------------------|------|----|
| <hr/> | | | | | |
| General Color: | | GREY | | | |
| Mat1: | | 05 | | | |
| Most Common Material: | | CLAY | | | |
| Mat2: | | 85 | | | |
| Mat2 Desc: | | SOFT | | | |
| Mat3: | | | | | |
| Mat3 Desc: | | | | | |
| Formation Top Depth: | | 1.8300000429153442 | | | |
| Formation End Depth: | | 3.0999999046325684 | | | |
| Formation End Depth UOM: | | m | | | |
| <u>Annular Space/Abandonment</u> | | | | | |
| <u>Sealing Record</u> | | | | | |
| Plug ID: | | 1005080076 | | | |
| Layer: | | 2 | | | |
| Plug From: | | 1.2200000286102295 | | | |
| Plug To: | | 4.570000171661377 | | | |
| Plug Depth UOM: | | m | | | |
| <u>Annular Space/Abandonment</u> | | | | | |
| <u>Sealing Record</u> | | | | | |
| Plug ID: | | 1005080075 | | | |
| Layer: | | 1 | | | |
| Plug From: | | 0.0 | | | |
| Plug To: | | 1.2200000286102295 | | | |
| Plug Depth UOM: | | m | | | |
| <u>Method of Construction & Well</u> | | | | | |
| <u>Use</u> | | | | | |
| Method Construction ID: | | 1005080074 | | | |
| Method Construction Code: | | D | | | |
| Method Construction: | | Direct Push | | | |
| Other Method Construction: | | | | | |
| <u>Pipe Information</u> | | | | | |
| Pipe ID: | | 1005080064 | | | |
| Casing No: | | 0 | | | |
| Comment: | | | | | |
| Alt Name: | | | | | |
| <u>Construction Record - Casing</u> | | | | | |
| Casing ID: | | 1005080070 | | | |
| Layer: | | 1 | | | |
| Material: | | 5 | | | |
| Open Hole or Material: | | PLASTIC | | | |
| Depth From: | | 0.0 | | | |
| Depth To: | | 1.5 | | | |
| Casing Diameter: | | 4.03000020980835 | | | |
| Casing Diameter UOM: | | cm | | | |
| Casing Depth UOM: | | m | | | |
| <u>Construction Record - Screen</u> | | | | | |
| Screen ID: | | 1005080071 | | | |
| Layer: | | 1 | | | |
| Slot: | | 10 | | | |

| Map Key | Number of Records | Direction/ Distance (m) | Elev/Diff (m) | Site | DB |
|-----------------------------|-------------------|----------------------------|------------------|-------------|-------------------|
| Screen Top Depth: | | 1.5 | | | |
| Screen End Depth: | | 4.570000171661377 | | | |
| Screen Material: | | 5 | | | |
| Screen Depth UOM: | | m | | | |
| Screen Diameter UOM: | | cm | | | |
| Screen Diameter: | | 4.820000171661377 | | | |
| <u>Water Details</u> | | | | | |
| Water ID: | | 1005080069 | | | |
| Layer: | | | | | |
| Kind Code: | | | | | |
| Kind: | | | | | |
| Water Found Depth: | | | | | |
| Water Found Depth UOM: | | m | | | |
| <u>Hole Diameter</u> | | | | | |
| Hole ID: | | 1005080068 | | | |
| Diameter: | | 8.25 | | | |
| Depth From: | | 0.0 | | | |
| Depth To: | | 4.570000171661377 | | | |
| Hole Depth UOM: | | m | | | |
| Hole Diameter UOM: | | cm | | | |
| <u>Links</u> | | | | | |
| Bore Hole ID: | 1004708047 | | | Tag No: | A154271 |
| Depth M: | 4.57 | | | Contractor: | 7241 |
| Year Completed: | 2013 | | | Latitude: | 45.4108768497061 |
| Well Completed Dt: | 12/04/2013 | | | Longitude: | -75.6932785023056 |
| Audit No: | Z180055 | | | Y: | 45.41087684324238 |
| Path: | | | | X: | -75.6932783398701 |

| | | | | | |
|---------------------|---------------------------------------|----------------|--------------------|--------------------|------------------|
| <u>67</u> | 1 of 1 | S/144.2 | 79.9 / 3.30 | ON | BORE |
| Borehole ID: | 847541 | | | Inclin FLG: | No |
| OGF ID: | 215589198 | | | SP Status: | Initial Entry |
| Status: | Decommissioned | | | Surv Elev: | No |
| Type: | Borehole | | | Piezometer: | No |
| Use: | Geotechnical/Geological Investigation | | | Primary Name: | |
| Completion Date: | 13-APR-1960 | | | Municipality: | |
| Static Water Level: | 4.2 | | | Lot: | LOT F |
| Primary Water Use: | | | | Township: | NEPEAN |
| Sec. Water Use: | | | | Latitude DD: | 45.409159 |
| Total Depth m: | 21.6 | | | Longitude DD: | -75.691571 |
| Depth Ref: | Ground Surface | | | UTM Zone: | 18 |
| Depth Elev: | | | | Easting: | 445883 |
| Drill Method: | Diamond Drill | | | Northing: | 5028637 |
| Orig Ground Elev m: | 69.5 | | | Location Accuracy: | |
| Elev Reliabil Note: | | | | Accuracy: | Within 10 metres |
| DEM Ground Elev m: | 70.6 | | | | |
| Concession: | | BROKEN FRONT C | | | |
| Location D: | | | | | |
| Survey D: | | | | | |
| Comments: | | | | | |

Borehole Geology Stratum

| | | | |
|---------------------|---------|--------------------|--|
| Geology Stratum ID: | 6557870 | Mat Consistency: | |
| Top Depth: | 14.6 | Material Moisture: | |

| Map Key | Number of Records | Direction/ Distance (m) | Elev/Diff (m) | Site | DB |
|---------------------------|---|----------------------------|------------------|---------------------|--------|
| Bottom Depth: | 15 | | | Material Texture: | Fine |
| Material Color: | | | | Non Geo Mat Type: | |
| Material 1: | Sand | | | Geologic Formation: | |
| Material 2: | Silt | | | Geologic Group: | |
| Material 3: | | | | Geologic Period: | |
| Material 4: | | | | Depositional Gen: | |
| Gsc Material Description: | | | | | |
| Stratum Description: | SILTY FINE SAND **Note: Many records provided by the department have a truncated [Stratum Description] field. | | | | |
| Geology Stratum ID: | 6557863 | | | Mat Consistency: | Stiff |
| Top Depth: | 2.6 | | | Material Moisture: | |
| Bottom Depth: | 3.5 | | | Material Texture: | |
| Material Color: | Brown-Grey | | | Non Geo Mat Type: | |
| Material 1: | Clay | | | Geologic Formation: | |
| Material 2: | | | | Geologic Group: | |
| Material 3: | | | | Geologic Period: | |
| Material 4: | | | | Depositional Gen: | |
| Gsc Material Description: | | | | | |
| Stratum Description: | CLAY BROWNISH GREY HIGH PLASTICITY STIFF **Note: Many records provided by the department have a truncated [Stratum Description] field. | | | | |
| Geology Stratum ID: | 6557872 | | | Mat Consistency: | Dense |
| Top Depth: | 16.2 | | | Material Moisture: | |
| Bottom Depth: | 18 | | | Material Texture: | |
| Material Color: | | | | Non Geo Mat Type: | |
| Material 1: | Sand | | | Geologic Formation: | |
| Material 2: | Gravel | | | Geologic Group: | |
| Material 3: | Boulders | | | Geologic Period: | |
| Material 4: | Silt | | | Depositional Gen: | |
| Gsc Material Description: | | | | | |
| Stratum Description: | BOULDERS IN GRAVELLY SAND WITH SOME SILT AND A TRACE OF CLAY (TILL) DENSE **Note: Many records provided by the department have a truncated [Stratum Description] field. | | | | |
| Geology Stratum ID: | 6557864 | | | Mat Consistency: | Stiff |
| Top Depth: | 3.5 | | | Material Moisture: | |
| Bottom Depth: | 6.9 | | | Material Texture: | |
| Material Color: | Grey | | | Non Geo Mat Type: | |
| Material 1: | Clay | | | Geologic Formation: | |
| Material 2: | | | | Geologic Group: | |
| Material 3: | | | | Geologic Period: | |
| Material 4: | | | | Depositional Gen: | |
| Gsc Material Description: | | | | | |
| Stratum Description: | CLAY FISSURED GREY HIGH PLASTICITY STIFF TO VERY STIFF **Note: Many records provided by the department have a truncated [Stratum Description] field. | | | | |
| Geology Stratum ID: | 6557865 | | | Mat Consistency: | |
| Top Depth: | 6.9 | | | Material Moisture: | |
| Bottom Depth: | 10.7 | | | Material Texture: | Medium |
| Material Color: | Grey | | | Non Geo Mat Type: | |
| Material 1: | Clay | | | Geologic Formation: | |
| Material 2: | Silt | | | Geologic Group: | |
| Material 3: | | | | Geologic Period: | |
| Material 4: | | | | Depositional Gen: | |
| Gsc Material Description: | | | | | |
| Stratum Description: | SILTY CLAY, GREY MEDIUM PLASTICITY **Note: Many records provided by the department have a truncated [Stratum Description] field. | | | | |
| Geology Stratum ID: | 6557869 | | | Mat Consistency: | Soft |
| Top Depth: | 14 | | | Material Moisture: | |
| Bottom Depth: | 14.6 | | | Material Texture: | Medium |
| Material Color: | Grey | | | Non Geo Mat Type: | |
| Material 1: | Silt | | | Geologic Formation: | |
| Material 2: | Clay | | | Geologic Group: | |
| Material 3: | Pebbles | | | Geologic Period: | |
| Material 4: | | | | Depositional Gen: | |
| Gsc Material Description: | | | | | |

| Map Key | Number of Records | Direction/ Distance (m) | Elev/Diff (m) | Site | DB |
|----------------------------------|-------------------|--|------------------|----------------------------|------------|
| Stratum Description: | | SILT AND CLAY IN LAYERS WITH A FEW PEBBLES GREY MEDIUM SOFT **Note: Many records provided by the department have a truncated [Stratum Description] field. | | | |
| Geology Stratum ID: | 6557874 | | | Mat Consistency: | |
| Top Depth: | 18.3 | | | Material Moisture: | |
| Bottom Depth: | 20.1 | | | Material Texture: | |
| Material Color: | | | | Non Geo Mat Type: | |
| Material 1: | Limestone | | | Geologic Formation: | |
| Material 2: | Shale | | | Geologic Group: | |
| Material 3: | | | | Geologic Period: | |
| Material 4: | | | | Depositional Gen: | |
| Gsc Material Description: | | | | | |
| Stratum Description: | | SHALEY LIMESTONE **Note: Many records provided by the department have a truncated [Stratum Description] field. | | | |
| Geology Stratum ID: | 6557861 | | | Mat Consistency: | |
| Top Depth: | 0 | | | Material Moisture: | |
| Bottom Depth: | .6 | | | Material Texture: | |
| Material Color: | | | | Non Geo Mat Type: | |
| Material 1: | Fill | | | Geologic Formation: | |
| Material 2: | | | | Geologic Group: | |
| Material 3: | | | | Geologic Period: | |
| Material 4: | | | | Depositional Gen: | |
| Gsc Material Description: | | | | | |
| Stratum Description: | | FILL **Note: Many records provided by the department have a truncated [Stratum Description] field. | | | |
| Geology Stratum ID: | 6557867 | | | Mat Consistency: | Stiff |
| Top Depth: | 12.2 | | | Material Moisture: | |
| Bottom Depth: | 12.6 | | | Material Texture: | |
| Material Color: | Grey | | | Non Geo Mat Type: | |
| Material 1: | Clay | | | Geologic Formation: | |
| Material 2: | Silt | | | Geologic Group: | |
| Material 3: | | | | Geologic Period: | |
| Material 4: | | | | Depositional Gen: | |
| Gsc Material Description: | | | | | |
| Stratum Description: | | SILTY CLAY GREY LOW PLASTICITY STIFF **Note: Many records provided by the department have a truncated [Stratum Description] field. | | | |
| Geology Stratum ID: | 6557868 | | | Mat Consistency: | Stiff |
| Top Depth: | 12.6 | | | Material Moisture: | |
| Bottom Depth: | 14 | | | Material Texture: | Medium |
| Material Color: | Grey | | | Non Geo Mat Type: | |
| Material 1: | Clay | | | Geologic Formation: | |
| Material 2: | | | | Geologic Group: | |
| Material 3: | | | | Geologic Period: | |
| Material 4: | | | | Depositional Gen: | |
| Gsc Material Description: | | | | | |
| Stratum Description: | | CLAY GREY MEDIUM PLASTICITY STIFF **Note: Many records provided by the department have a truncated [Stratum Description] field. | | | |
| Geology Stratum ID: | 6557871 | | | Mat Consistency: | Very Loose |
| Top Depth: | 15 | | | Material Moisture: | |
| Bottom Depth: | 16.2 | | | Material Texture: | |
| Material Color: | | | | Non Geo Mat Type: | |
| Material 1: | Clay | | | Geologic Formation: | |
| Material 2: | Silt | | | Geologic Group: | |
| Material 3: | Sand | | | Geologic Period: | |
| Material 4: | Gravel | | | Depositional Gen: | |
| Gsc Material Description: | | | | | |
| Stratum Description: | | SILTY CLAY WITH A LITTLE SAND AND GRAVEL LOW PLASTICITY VERY LOOSE **Note: Many records provided by the department have a truncated [Stratum Description] field. | | | |
| Geology Stratum ID: | 6557862 | | | Mat Consistency: | Dense |
| Top Depth: | .6 | | | Material Moisture: | |
| Bottom Depth: | 2.6 | | | Material Texture: | Fine |
| Material Color: | | | | Non Geo Mat Type: | |

| Map Key | Number of Records | Direction/ Distance (m) | Elev/Diff (m) | Site | DB |
|---|---|---|------------------|---|---|
| Material 1: Material 2: Material 3: Material 4: Gsc Material Description: Stratum Description: | Sand | | | Geologic Formation: Geologic Group: Geologic Period: Depositional Gen: | |
| | | FINE SAND MEDIUM DENSE **Note: Many records provided by the department have a truncated [Stratum Description] field. | | | |
| Geology Stratum ID: Top Depth: Bottom Depth: Material Color: Material 1: Material 2: Material 3: Material 4: Gsc Material Description: Stratum Description: | 6557866 10.7 12.2 Silt Clay | | | Mat Consistency: Material Moisture: Material Texture: Non Geo Mat Type: Geologic Formation: Geologic Group: Geologic Period: Depositional Gen: | Stiff |
| | | CLAYEY SILT GREY LOW PLASTICITY STIFF **Note: Many records provided by the department have a truncated [Stratum Description] field. | | | |
| Geology Stratum ID: Top Depth: Bottom Depth: Material Color: Material 1: Material 2: Material 3: Material 4: Gsc Material Description: Stratum Description: | 6557873 18 18.3 Shale | | | Mat Consistency: Material Moisture: Material Texture: Non Geo Mat Type: Geologic Formation: Geologic Group: Geologic Period: Depositional Gen: | |
| | | WEATHERED SHALE **Note: Many records provided by the department have a truncated [Stratum Description] field. | | | |
| 68 | 1 of 1 | NNW/145.4 | 73.8 / -2.73 | ON | BORE |
| Borehole ID: OGF ID: Status: Type: Use: Completion Date: Static Water Level: Primary Water Use: Sec. Water Use: Total Depth m: Depth Ref: Depth Elev: Drill Method: Orig Ground Elev m: Elev Reliabil Note: DEM Ground Elev m: Concession: Location D: Survey D: Comments: | 613223 215514526 Borehole JUN-1964 20.6 Ground Surface 70.2 70.8 | | | Inclin FLG: SP Status: Surv Elev: Piezometer: Primary Name: Municipality: Lot: Township: Latitude DD: Longitude DD: UTM Zone: Easting: Northing: Location Accuracy: Accuracy: | No Initial Entry No No 45.411723 -75.692015 18 445851 5028922 Not Applicable |
| <u>Borehole Geology Stratum</u> | | | | | |
| Geology Stratum ID: Top Depth: Bottom Depth: Material Color: Material 1: Material 2: | 218394206 2.3 3 Grey Clay Silt | | | Mat Consistency: Material Moisture: Material Texture: Non Geo Mat Type: Geologic Formation: Geologic Group: | Soft |

| Map Key | Number of Records | Direction/ Distance (m) | Elev/Diff (m) | Site | DB |
|--|---|---|------------------|---|---|
| Material 3: Material 4: Gsc Material Description: Stratum Description: | | | | Geologic Period: Depositional Gen: | |
| | | CLAY. GREY,STIFF,SOFT,FISSURED. | | | |
| Geology Stratum ID: Top Depth: Bottom Depth: Material Color: Material 1: Material 2: Material 3: Material 4: Gsc Material Description: Stratum Description: | 218394210 18.9 20.6 Unknown | | | Mat Consistency: Material Moisture: Material Texture: Non Geo Mat Type: Geologic Formation: Geologic Group: Geologic Period: Depositional Gen: | |
| | | UNSPECIFIED. 00000 018 00060 039 00075 075 00100 070 0000000900212076 040 0 | | | **Note: Many records provided by the department have a truncated [Stratum Description] field. |
| Geology Stratum ID: Top Depth: Bottom Depth: Material Color: Material 1: Material 2: Material 3: Material 4: Gsc Material Description: Stratum Description: | 218394204 0 1.8 Sand Gravel Silt | | | Mat Consistency: Material Moisture: Material Texture: Non Geo Mat Type: Geologic Formation: Geologic Group: Geologic Period: Depositional Gen: | |
| | | ARTIFICIAL. | | | |
| Geology Stratum ID: Top Depth: Bottom Depth: Material Color: Material 1: Material 2: Material 3: Material 4: Gsc Material Description: Stratum Description: | 218394207 3 10.4 Grey Clay Silt | | | Mat Consistency: Material Moisture: Material Texture: Non Geo Mat Type: Geologic Formation: Geologic Group: Geologic Period: Depositional Gen: | Soft |
| | | CLAY. GREY,STIFF,SOFT. | | | |
| Geology Stratum ID: Top Depth: Bottom Depth: Material Color: Material 1: Material 2: Material 3: Material 4: Gsc Material Description: Stratum Description: | 218394205 1.8 2.3 Brown Clay Silt | | | Mat Consistency: Material Moisture: Material Texture: Non Geo Mat Type: Geologic Formation: Geologic Group: Geologic Period: Depositional Gen: | Hard |
| | | CLAY. BROWN,GREY,HARD,FISSURED. | | | |
| Geology Stratum ID: Top Depth: Bottom Depth: Material Color: Material 1: Material 2: Material 3: Material 4: Gsc Material Description: Stratum Description: | 218394208 10.4 18.3 Unknown | | | Mat Consistency: Material Moisture: Material Texture: Non Geo Mat Type: Geologic Formation: Geologic Group: Geologic Period: Depositional Gen: | |
| | | UNSPECIFIED. | | | |
| Geology Stratum ID: Top Depth: Bottom Depth: Material Color: Material 1: | 218394209 18.3 18.9 Unknown | | | Mat Consistency: Material Moisture: Material Texture: Non Geo Mat Type: Geologic Formation: | |

| Map Key | Number of Records | Direction/ Distance (m) | Elev/Diff (m) | Site | DB |
|--|--|----------------------------|------------------|--|-------------------------------|
| Material 2: Material 3: Material 4: Gsc Material Description: Stratum Description: | | | | Geologic Group: Geologic Period: Depositional Gen: | |
| UNSPECIFIED. | | | | | |
| Source | | | | | |
| Source Type: | Data Survey | | | Source Appl: | Spatial/Tabular |
| Source Orig: | Geological Survey of Canada | | | Source Iden: | 1 |
| Source Date: | 1956-1972 | | | Scale or Res: | Varies |
| Confidence: | H | | | Horizontal: | NAD27 |
| Observatio: | | | | Verticalda: | Mean Average Sea Level |
| Source Name: | Urban Geology Automated Information System (UGAIS) | | | | |
| Source Details: | File: OTTAWA2.txt RecordID: 057310 NTS_Sheet: 31G05G | | | | |
| Confiden 1: | Logged by professional. Exact and complete description of material and properties. | | | | |
| Source List | | | | | |
| Source Identifier: | 1 | | | Horizontal Datum: | NAD27 |
| Source Type: | Data Survey | | | Vertical Datum: | Mean Average Sea Level |
| Source Date: | 1956-1972 | | | Projection Name: | Universal Transverse Mercator |
| Scale or Resolution: | Varies | | | | |
| Source Name: | Urban Geology Automated Information System (UGAIS) | | | | |
| Source Originators: | Geological Survey of Canada | | | | |
| | | | | | |
| 69 | 1 of 1 | WNW/145.7 | 74.6 / -1.96 | 37 FLORA ST OTTAWA ON | WWIS |
| Well ID: | 7216268 | | | Flowing (Y/N): | |
| Construction Date: | | | | Flow Rate: | |
| Use 1st: | Monitoring and Test Hole | | | Data Entry Status: | |
| Use 2nd: | 0 | | | Data Src: | |
| Final Well Status: | Monitoring and Test Hole | | | Date Received: | 02/10/2014 |
| Water Type: | | | | Selected Flag: | TRUE |
| Casing Material: | | | | Abandonment Rec: | |
| Audit No: | Z180051 | | | Contractor: | 7241 |
| Tag: | A154274 | | | Form Version: | 7 |
| Constructn Method: | | | | Owner: | |
| Elevation (m): | | | | County: | OTTAWA-CARLETON |
| Elevatn Reliabilty: | | | | Lot: | |
| Depth to Bedrock: | | | | Concession: | |
| Well Depth: | | | | Concession Name: | |
| Overburden/Bedrock: | | | | Easting NAD83: | |
| Pump Rate: | | | | Northing NAD83: | |
| Static Water Level: | | | | Zone: | |
| Clear/Cloudy: | | | | UTM Reliability: | |
| Municipality: | NEPEAN TOWNSHIP | | | | |
| Site Info: | | | | | |
| PDF URL (Map): | | | | | |
| Additional Detail(s) (Map) | | | | | |
| Well Completed Date: | 12/04/2013 | | | | |
| Year Completed: | 2013 | | | | |
| Depth (m): | 7.62 | | | | |
| Latitude: | 45.4109127746089 | | | | |
| Longitude: | -75.6932917214173 | | | | |
| Path: | | | | | |
| Bore Hole Information | | | | | |

| Map Key | Number of Records | Direction/ Distance (m) | Elev/Diff (m) | Site | DB |
|-----------------------------------|----------------------|----------------------------|------------------|------------------|--------------------------------|
| <hr/> | | | | | |
| Bore Hole ID: | 1004708035 | | | Elevation: | |
| DP2BR: | | | | Elevrc: | |
| Spatial Status: | | | | Zone: | 18 |
| Code OB: | | | | East83: | 445750.00 |
| Code OB Desc: | | | | North83: | 5028833.00 |
| Open Hole: | | | | Org CS: | UTM83 |
| Cluster Kind: | | | | UTMRC: | 4 |
| Date Completed: | 12/04/2013 | | | UTMRC Desc: | margin of error : 30 m - 100 m |
| Remarks: | | | | Location Method: | wwr |
| Loc Method Desc: | | on Water Well Record | | | |
| Elevrc Desc: | | | | | |
| Location Source Date: | | | | | |
| Improvement Location Source: | | | | | |
| Improvement Location Method: | | | | | |
| Source Revision Comment: | | | | | |
| Supplier Comment: | | | | | |
| <u>Overburden and Bedrock</u> | | | | | |
| <u>Materials Interval</u> | | | | | |
| Formation ID: | 1005080012 | | | | |
| Layer: | 1 | | | | |
| Color: | 6 | | | | |
| General Color: | BROWN | | | | |
| Mat1: | 01 | | | | |
| Most Common Material: | FILL | | | | |
| Mat2: | 85 | | | | |
| Mat2 Desc: | SOFT | | | | |
| Mat3: | 68 | | | | |
| Mat3 Desc: | DRY | | | | |
| Formation Top Depth: | 0.0 | | | | |
| Formation End Depth: | 1.8300000429153442 | | | | |
| Formation End Depth UOM: | m | | | | |
| <u>Overburden and Bedrock</u> | | | | | |
| <u>Materials Interval</u> | | | | | |
| Formation ID: | 1005080013 | | | | |
| Layer: | 2 | | | | |
| Color: | 2 | | | | |
| General Color: | GREY | | | | |
| Mat1: | 05 | | | | |
| Most Common Material: | CLAY | | | | |
| Mat2: | 85 | | | | |
| Mat2 Desc: | SOFT | | | | |
| Mat3: | | | | | |
| Mat3 Desc: | | | | | |
| Formation Top Depth: | 1.8300000429153442 | | | | |
| Formation End Depth: | 4.570000171661377 | | | | |
| Formation End Depth UOM: | m | | | | |
| <u>Overburden and Bedrock</u> | | | | | |
| <u>Materials Interval</u> | | | | | |
| Formation ID: | 1005080014 | | | | |
| Layer: | 3 | | | | |
| Color: | 2 | | | | |
| General Color: | GREY | | | | |
| Mat1: | 05 | | | | |
| Most Common Material: | CLAY | | | | |
| Mat2: | 85 | | | | |
| Mat2 Desc: | SOFT | | | | |

| Map Key | Number of Records | Direction/ Distance (m) | Elev/Diff (m) | Site | DB |
|--|------------------------------|------------------------------------|--------------------------|-------------|-----------|
| Mat3: | | 91 | | | |
| Mat3 Desc: | | WATER-BEARING | | | |
| Formation Top Depth: | | 4.570000171661377 | | | |
| Formation End Depth: | | 7.619999885559082 | | | |
| Formation End Depth UOM: | | m | | | |
| <u>Annular Space/Abandonment Sealing Record</u> | | | | | |
| Plug ID: | | 1005080022 | | | |
| Layer: | | 1 | | | |
| Plug From: | | 0.0 | | | |
| Plug To: | | 4.269999980926514 | | | |
| Plug Depth UOM: | | m | | | |
| <u>Annular Space/Abandonment Sealing Record</u> | | | | | |
| Plug ID: | | 1005080023 | | | |
| Layer: | | 2 | | | |
| Plug From: | | 4.269999980926514 | | | |
| Plug To: | | 7.619999885559082 | | | |
| Plug Depth UOM: | | m | | | |
| <u>Method of Construction & Well Use</u> | | | | | |
| Method Construction ID: | | 1005080021 | | | |
| Method Construction Code: | | D | | | |
| Method Construction: | | Direct Push | | | |
| Other Method Construction: | | | | | |
| <u>Pipe Information</u> | | | | | |
| Pipe ID: | | 1005080011 | | | |
| Casing No: | | 0 | | | |
| Comment: | | | | | |
| Alt Name: | | | | | |
| <u>Construction Record - Casing</u> | | | | | |
| Casing ID: | | 1005080017 | | | |
| Layer: | | 1 | | | |
| Material: | | 5 | | | |
| Open Hole or Material: | | PLASTIC | | | |
| Depth From: | | 0.0 | | | |
| Depth To: | | 4.570000171661377 | | | |
| Casing Diameter: | | 4.03000020980835 | | | |
| Casing Diameter UOM: | | cm | | | |
| Casing Depth UOM: | | m | | | |
| <u>Construction Record - Screen</u> | | | | | |
| Screen ID: | | 1005080018 | | | |
| Layer: | | 1 | | | |
| Slot: | | 10 | | | |
| Screen Top Depth: | | 4.570000171661377 | | | |
| Screen End Depth: | | 7.619999885559082 | | | |
| Screen Material: | | 5 | | | |
| Screen Depth UOM: | | m | | | |
| Screen Diameter UOM: | | cm | | | |

| Map Key | Number of Records | Direction/ Distance (m) | Elev/Diff (m) | Site | DB |
|------------------------|----------------------|----------------------------|------------------|------|--------------------|
| Screen Diameter: | | 4.820000171661377 | | | |
| <u>Water Details</u> | | | | | |
| Water ID: | | 1005080016 | | | |
| Layer: | | | | | |
| Kind Code: | | | | | |
| Kind: | | | | | |
| Water Found Depth: | | | | | |
| Water Found Depth UOM: | | m | | | |
| <u>Hole Diameter</u> | | | | | |
| Hole ID: | | 1005080015 | | | |
| Diameter: | | 8.25 | | | |
| Depth From: | | 0.0 | | | |
| Depth To: | | 7.619999885559082 | | | |
| Hole Depth UOM: | | m | | | |
| Hole Diameter UOM: | | cm | | | |
| <u>Links</u> | | | | | |
| Bore Hole ID: | | 1004708035 | Tag No: | | A154274 |
| Depth M: | | 7.62 | Contractor: | | 7241 |
| Year Completed: | | 2013 | Latitude: | | 45.4109127746089 |
| Well Completed Dt: | | 12/04/2013 | Longitude: | | -75.6932917214173 |
| Audit No: | | Z180051 | Y: | | 45.410912767880944 |
| Path: | | | X: | | -75.6932915594704 |

| | | | | | |
|--------------------------|---|--------------------|---------------|-----------|-----|
| 70 | 1 of 1 | ENE/148.2 | 73.1 / -3.43 | Ottawa ON | SPL |
| | | | | | |
| Ref No: | 3864-BEDSHP | Municipality No: | | | |
| Year: | | Nature of Damage: | | | |
| Incident Dt: | 7/24/2019 | Discharger Report: | | | |
| Dt MOE Arvl on Scn: | | Material Group: | | | |
| MOE Reported Dt: | 7/24/2019 | Health/Env Conseq: | 0 - No Impact | | |
| Dt Document Closed: | | Agency Involved: | | | |
| Site No: | NA | | | | |
| Facility Name: | | | | | |
| MOE Response: | No | | | | |
| Site County/District: | | | | | |
| Site Geo Ref Meth: | | | | | |
| Site District Office: | Ottawa | | | | |
| Nearest Watercourse: | | | | | |
| Site Name: | Westbound O'Connor Street between Argyle Ave and Catherine Street<UNOFFICIAL> | | | | |
| Site Address: | | | | | |
| Site Region: | Eastern | | | | |
| Site Municipality: | Ottawa | | | | |
| Site Lot: | | | | | |
| Site Conc: | | | | | |
| Site Geo Ref Accu: | | | | | |
| Site Map Datum: | | | | | |
| Northing: | 5028831.51 | | | | |
| Easting: | 446025.5 | | | | |
| Incident Cause: | | | | | |
| Incident Event: | Leak/Break | | | | |
| Environment Impact: | | | | | |
| Nature of Impact: | | | | | |
| Contaminant Qty: | 2 L | | | | |
| System Facility Address: | | | | | |
| Client Name: | | | | | |

| Map Key | Number of Records | Direction/ Distance (m) | Elev/Diff (m) | Site | DB |
|---|-------------------|----------------------------|------------------|--------------------------|------|
| Client Type: Call Report Locatn Geodata: Contaminant Code: 27 Contaminant Name: COOLANT N.O.S. Contaminant Limit 1: Contam Limit Freq 1: Contaminant UN No 1: n/a Receiving Medium: Receiving Environment: Land; Surface Water Incident Reason: Equipment Failure Incident Summary: OC Transpo: 2L engine coolant to road and cb; cleaning Activity Preceding Spill: Property 2nd Watershed: Property Tertiary Watershed: Sector Type: Miscellaneous Communal SAC Action Class: Watercourse Spills Source Type: Motor Vehicle | | | | | |
| 71 | 1 of 1 | WNW/148.6 | 74.6 / -1.96 | 37 FLORA ST OTTAWA ON | WWIS |
| Well ID: 7216270 Construction Date: Use 1st: Monitoring and Test Hole Use 2nd: 0 Final Well Status: Monitoring and Test Hole Water Type: Casing Material: Audit No: Z180053 Tag: A154273 Constructn Method: Elevation (m): Elevatn Reliabilty: Depth to Bedrock: Well Depth: Overburden/Bedrock: Pump Rate: Static Water Level: Clear/Cloudy: Municipality: OTTAWA CITY Site Info: PDF URL (Map): Additional Detail(s) (Map) Well Completed Date: 12/04/2013 Year Completed: 2013 Depth (m): 6.1 Latitude: 45.4109396213263 Longitude: -75.6933176090571 Path: Bore Hole Information Bore Hole ID: 1004708041 DP2BR: Spatial Status: Code OB: Code OB Desc: Open Hole: Cluster Kind: | | | | | |
| Flowing (Y/N): Flow Rate: Data Entry Status: Data Src: Date Received: 02/10/2014 Selected Flag: TRUE Abandonment Rec: Contractor: 7241 Form Version: 7 Owner: County: OTTAWA-CARLETON Lot: Concession: Concession Name: Easting NAD83: Northing NAD83: Zone: UTM Reliability: | | | | | |
| Elevation: Elevrc: Zone: 18 East83: 445748.00 North83: 5028836.00 Org CS: UTM83 UTMRC: 4 | | | | | |

| Map Key | Number of Records | Direction/ Distance (m) | Elev/Diff (m) | Site | DB |
|-------------------------------|----------------------|----------------------------|------------------|------------------|--------------------------------|
| Date Completed: | | 12/04/2013 | | UTMRC Desc: | margin of error : 30 m - 100 m |
| Remarks: | | | | Location Method: | wwr |
| Loc Method Desc: | | on Water Well Record | | | |
| Elevrc Desc: | | | | | |
| Location Source Date: | | | | | |
| Improvement Location Source: | | | | | |
| Improvement Location Method: | | | | | |
| Source Revision Comment: | | | | | |
| Supplier Comment: | | | | | |
| <u>Overburden and Bedrock</u> | | | | | |
| <u>Materials Interval</u> | | | | | |
| Formation ID: | | 1005080038 | | | |
| Layer: | | 1 | | | |
| Color: | | 6 | | | |
| General Color: | | BROWN | | | |
| Mat1: | | 01 | | | |
| Most Common Material: | | FILL | | | |
| Mat2: | | 85 | | | |
| Mat2 Desc: | | SOFT | | | |
| Mat3: | | 68 | | | |
| Mat3 Desc: | | DRY | | | |
| Formation Top Depth: | | 0.0 | | | |
| Formation End Depth: | | 2.140000104904175 | | | |
| Formation End Depth UOM: | | m | | | |
| <u>Overburden and Bedrock</u> | | | | | |
| <u>Materials Interval</u> | | | | | |
| Formation ID: | | 1005080040 | | | |
| Layer: | | 3 | | | |
| Color: | | 2 | | | |
| General Color: | | GREY | | | |
| Mat1: | | 05 | | | |
| Most Common Material: | | CLAY | | | |
| Mat2: | | 85 | | | |
| Mat2 Desc: | | SOFT | | | |
| Mat3: | | 91 | | | |
| Mat3 Desc: | | WATER-BEARING | | | |
| Formation Top Depth: | | 4.570000171661377 | | | |
| Formation End Depth: | | 6.099999904632568 | | | |
| Formation End Depth UOM: | | m | | | |
| <u>Overburden and Bedrock</u> | | | | | |
| <u>Materials Interval</u> | | | | | |
| Formation ID: | | 1005080039 | | | |
| Layer: | | 2 | | | |
| Color: | | 2 | | | |
| General Color: | | GREY | | | |
| Mat1: | | 05 | | | |
| Most Common Material: | | CLAY | | | |
| Mat2: | | 85 | | | |
| Mat2 Desc: | | SOFT | | | |
| Mat3: | | | | | |
| Mat3 Desc: | | | | | |
| Formation Top Depth: | | 2.140000104904175 | | | |
| Formation End Depth: | | 4.570000171661377 | | | |
| Formation End Depth UOM: | | m | | | |
| Annular Space/Abandonment | | | | | |

| Map Key | Number of Records | Direction/ Distance (m) | Elev/Diff (m) | Site | DB |
|--|------------------------------|------------------------------------|--------------------------|-------------|-----------|
| <u>Sealing Record</u> | | | | | |
| Plug ID: | | 1005080049 | | | |
| Layer: | | 2 | | | |
| Plug From: | | 2.740000009536743 | | | |
| Plug To: | | | | | |
| Plug Depth UOM: | | m | | | |
| <u>Annular Space/Abandonment Sealing Record</u> | | | | | |
| Plug ID: | | 1005080048 | | | |
| Layer: | | 1 | | | |
| Plug From: | | 0.0 | | | |
| Plug To: | | 2.740000009536743 | | | |
| Plug Depth UOM: | | m | | | |
| <u>Method of Construction & Well Use</u> | | | | | |
| Method Construction ID: | | 1005080047 | | | |
| Method Construction Code: | | D | | | |
| Method Construction: | | Direct Push | | | |
| Other Method Construction: | | | | | |
| <u>Pipe Information</u> | | | | | |
| Pipe ID: | | 1005080037 | | | |
| Casing No: | | 0 | | | |
| Comment: | | | | | |
| Alt Name: | | | | | |
| <u>Construction Record - Casing</u> | | | | | |
| Casing ID: | | 1005080043 | | | |
| Layer: | | 1 | | | |
| Material: | | 5 | | | |
| Open Hole or Material: | | PLASTIC | | | |
| Depth From: | | 0.0 | | | |
| Depth To: | | 3.0999999046325684 | | | |
| Casing Diameter: | | 4.019999980926514 | | | |
| Casing Diameter UOM: | | cm | | | |
| Casing Depth UOM: | | m | | | |
| <u>Construction Record - Screen</u> | | | | | |
| Screen ID: | | 1005080044 | | | |
| Layer: | | 1 | | | |
| Slot: | | 10 | | | |
| Screen Top Depth: | | 3.0999999046325684 | | | |
| Screen End Depth: | | 6.099999904632568 | | | |
| Screen Material: | | 5 | | | |
| Screen Depth UOM: | | m | | | |
| Screen Diameter UOM: | | cm | | | |
| Screen Diameter: | | 4.820000171661377 | | | |
| <u>Water Details</u> | | | | | |
| Water ID: | | 1005080042 | | | |
| Layer: | | | | | |
| Kind Code: | | | | | |

| Map Key | Number of Records | Direction/ Distance (m) | Elev/Diff (m) | Site | DB |
|---|-------------------|----------------------------|------------------|--|------|
| Kind: Water Found Depth: Water Found Depth UOM: m | | | | | |
| Hole Diameter | | | | | |
| Hole ID: 1005080041 Diameter: 8.25 Depth From: 0.0 Depth To: 6.099999904632568 Hole Depth UOM: m Hole Diameter UOM: cm | | | | | |
| Links | | | | | |
| Bore Hole ID: 1004708041 Depth M: 6.1 Year Completed: 2013 Well Completed Dt: 12/04/2013 Audit No: Z180053 Path: | | | | | |
| Tag No: A154273 Contractor: 7241 Latitude: 45.4109396213263 Longitude: -75.6933176090571 Y: 45.41093961391283 X: -75.69331744710938 | | | | | |
| 72 | 1 of 1 | NW/148.7 | 73.8 / -2.79 | Urban Capital (Central 2) Inc. 360 McLeod St Ottawa ON M5C 1C3 | ECA |
| Approval No: 2196-8ZVL4N Approval Date: 2012-11-16 Status: Approved Record Type: ECA Link Source: IDS SWP Area Name: Approval Type: ECA-MUNICIPAL AND PRIVATE SEWAGE WORKS Project Type: MUNICIPAL AND PRIVATE SEWAGE WORKS Business Name: Urban Capital (Central 2) Inc. Address: 360 McLeod St Full Address: Full PDF Link: https://www.accessenvironment.ene.gov.on.ca/instruments/5703-8YYHUM-14.pdf PDF Site Location: | | | | | |
| MOE District: City: Longitude: Latitude: Geometry X: Geometry Y: | | | | | |
| 73 | 1 of 1 | S/149.2 | 79.9 / 3.30 | ON | BORE |
| Borehole ID: 847403 OGF ID: 215589066 Status: Decommissioned Type: Borehole Use: Geotechnical/Geological Investigation Completion Date: 13-APR-1960 Static Water Level: 4.2 Primary Water Use: Sec. Water Use: Total Depth m: 21.6 Depth Ref: Ground Surface Depth Elev: Drill Method: Diamond Drill Orig Ground Elev m: 69.5 Elev Reliabil Note: DEM Ground Elev m: 71 Concession: BROKEN FRONT C Location D: Survey D: | | | | | |
| Inclin FLG: No SP Status: Initial Entry Surv Elev: No Piezometer: No Primary Name: Municipality: Lot: LOT F Township: NEPEAN Latitude DD: 45.409114 Longitude DD: -75.691583 UTM Zone: 18 Easting: 445882 Northing: 5028632 Location Accuracy: Accuracy: Within 10 metres | | | | | |

| Map Key | Number of Records | Direction/ Distance (m) | Elev/Diff (m) | Site | DB |
|--|---|----------------------------|------------------|----------------------------|--------|
| Comments: | | | | | |
| <u>Borehole Geology Stratum</u> | | | | | |
| Geology Stratum ID: | 6557340 | | | Mat Consistency: | Dense |
| Top Depth: | .6 | | | Material Moisture: | |
| Bottom Depth: | 2.6 | | | Material Texture: | Fine |
| Material Color: | | | | Non Geo Mat Type: | |
| Material 1: | Sand | | | Geologic Formation: | |
| Material 2: | | | | Geologic Group: | |
| Material 3: | | | | Geologic Period: | |
| Material 4: | | | | Depositional Gen: | |
| Gsc Material Description: | | | | | |
| Stratum Description: | FINE SAND MEDIUM DENSE **Note: Many records provided by the department have a truncated [Stratum Description] field. | | | | |
| Geology Stratum ID: | 6557345 | | | Mat Consistency: | Stiff |
| Top Depth: | 12.2 | | | Material Moisture: | |
| Bottom Depth: | 12.6 | | | Material Texture: | |
| Material Color: | Grey | | | Non Geo Mat Type: | |
| Material 1: | Clay | | | Geologic Formation: | |
| Material 2: | Silt | | | Geologic Group: | |
| Material 3: | | | | Geologic Period: | |
| Material 4: | | | | Depositional Gen: | |
| Gsc Material Description: | | | | | |
| Stratum Description: | SILTY CLAY GREY LOW PLASTICITY, STIFF (CL - ML) **Note: Many records provided by the department have a truncated [Stratum Description] field. | | | | |
| Geology Stratum ID: | 6557342 | | | Mat Consistency: | Stiff |
| Top Depth: | 3.5 | | | Material Moisture: | |
| Bottom Depth: | 6.9 | | | Material Texture: | |
| Material Color: | Grey | | | Non Geo Mat Type: | |
| Material 1: | Clay | | | Geologic Formation: | |
| Material 2: | | | | Geologic Group: | |
| Material 3: | | | | Geologic Period: | |
| Material 4: | | | | Depositional Gen: | |
| Gsc Material Description: | | | | | |
| Stratum Description: | CLAY FISSURED GREY HIGH PLASTICITY STIFF TO VERY STIFF (CH) **Note: Many records provided by the department have a truncated [Stratum Description] field. | | | | |
| Geology Stratum ID: | 6557346 | | | Mat Consistency: | Stiff |
| Top Depth: | 12.6 | | | Material Moisture: | |
| Bottom Depth: | 14 | | | Material Texture: | Medium |
| Material Color: | Grey | | | Non Geo Mat Type: | |
| Material 1: | Clay | | | Geologic Formation: | |
| Material 2: | | | | Geologic Group: | |
| Material 3: | | | | Geologic Period: | |
| Material 4: | | | | Depositional Gen: | |
| Gsc Material Description: | | | | | |
| Stratum Description: | CLAY GREY, MEDIUM PLASTICITY, STIFF (CL) **Note: Many records provided by the department have a truncated [Stratum Description] field. | | | | |
| Geology Stratum ID: | 6557353 | | | Mat Consistency: | |
| Top Depth: | 20.1 | | | Material Moisture: | |
| Bottom Depth: | 21.6 | | | Material Texture: | |
| Material Color: | | | | Non Geo Mat Type: | |
| Material 1: | Limestone | | | Geologic Formation: | |
| Material 2: | Shale | | | Geologic Group: | |
| Material 3: | | | | Geologic Period: | |
| Material 4: | | | | Depositional Gen: | |
| Gsc Material Description: | | | | | |
| Stratum Description: | SHALEY LIMESTONE, CORE RECOVERY 76% **Note: Many records provided by the department have a truncated [Stratum Description] field. | | | | |
| Geology Stratum ID: | 6557352 | | | Mat Consistency: | |

| Map Key | Number of Records | Direction/ Distance (m) | Elev/Diff (m) | Site | DB |
|---------------------------|-------------------|---|------------------|---------------------|------------|
| Top Depth: | 18.3 | | | Material Moisture: | |
| Bottom Depth: | 20.1 | | | Material Texture: | |
| Material Color: | | | | Non Geo Mat Type: | |
| Material 1: | Limestone | | | Geologic Formation: | |
| Material 2: | Shale | | | Geologic Group: | |
| Material 3: | | | | Geologic Period: | |
| Material 4: | | | | Depositional Gen: | |
| Gsc Material Description: | | | | | |
| Stratum Description: | | SHALEY LIMESTONE, CORE RECOVERY 88% **Note: Many records provided by the department have a truncated [Stratum Description] field. | | | |
| Geology Stratum ID: | 6557347 | | | Mat Consistency: | Soft |
| Top Depth: | 14 | | | Material Moisture: | |
| Bottom Depth: | 14.6 | | | Material Texture: | Medium |
| Material Color: | Grey | | | Non Geo Mat Type: | |
| Material 1: | Silt | | | Geologic Formation: | |
| Material 2: | Clay | | | Geologic Group: | |
| Material 3: | Pebbles | | | Geologic Period: | |
| Material 4: | | | | Depositional Gen: | |
| Gsc Material Description: | | | | | |
| Stratum Description: | | SILT AND CLAY IN LAYERS WITH A FEW PEBBLES, GREY MEDIUM SOFT **Note: Many records provided by the department have a truncated [Stratum Description] field. | | | |
| Geology Stratum ID: | 6557349 | | | Mat Consistency: | Very Loose |
| Top Depth: | 15 | | | Material Moisture: | |
| Bottom Depth: | 16.2 | | | Material Texture: | |
| Material Color: | | | | Non Geo Mat Type: | |
| Material 1: | Clay | | | Geologic Formation: | |
| Material 2: | Silt | | | Geologic Group: | |
| Material 3: | Sand | | | Geologic Period: | |
| Material 4: | Gravel | | | Depositional Gen: | |
| Gsc Material Description: | | | | | |
| Stratum Description: | | SILTY CLAY WITH A LITTLE SAND AND GRAVEL LOW PLASTICITY, VERY LOOSE (CL - ML) **Note: Many records provided by the department have a truncated [Stratum Description] field. | | | |
| Geology Stratum ID: | 6557341 | | | Mat Consistency: | Stiff |
| Top Depth: | 2.6 | | | Material Moisture: | |
| Bottom Depth: | 3.5 | | | Material Texture: | |
| Material Color: | Brown-Grey | | | Non Geo Mat Type: | |
| Material 1: | Clay | | | Geologic Formation: | |
| Material 2: | | | | Geologic Group: | |
| Material 3: | | | | Geologic Period: | |
| Material 4: | | | | Depositional Gen: | |
| Gsc Material Description: | | | | | |
| Stratum Description: | | CLAY, BROWNISH GREY HIGH PLASTICITY, STIFF (CH) **Note: Many records provided by the department have a truncated [Stratum Description] field. | | | |
| Geology Stratum ID: | 6557339 | | | Mat Consistency: | |
| Top Depth: | 0 | | | Material Moisture: | |
| Bottom Depth: | .6 | | | Material Texture: | |
| Material Color: | | | | Non Geo Mat Type: | |
| Material 1: | Fill | | | Geologic Formation: | |
| Material 2: | | | | Geologic Group: | |
| Material 3: | | | | Geologic Period: | |
| Material 4: | | | | Depositional Gen: | |
| Gsc Material Description: | | | | | |
| Stratum Description: | | FILL **Note: Many records provided by the department have a truncated [Stratum Description] field. | | | |
| Geology Stratum ID: | 6557343 | | | Mat Consistency: | Stiff |
| Top Depth: | 6.9 | | | Material Moisture: | |
| Bottom Depth: | 10.7 | | | Material Texture: | Medium |
| Material Color: | Grey | | | Non Geo Mat Type: | |
| Material 1: | Clay | | | Geologic Formation: | |
| Material 2: | Silt | | | Geologic Group: | |
| Material 3: | | | | Geologic Period: | |
| Material 4: | | | | Depositional Gen: | |

| Map Key | Number of Records | Direction/ Distance (m) | Elev/Diff (m) | Site | DB |
|----------------------------------|-------------------|--|------------------|----------------------------|-------|
| Gsc Material Description: | | | | | |
| Stratum Description: | | SILTY CLAY, GREY MEDIUM PLASTICITY STIFF **Note: Many records provided by the department have a truncated [Stratum Description] field. | | | |
| Geology Stratum ID: | 6557344 | | | Mat Consistency: | Stiff |
| Top Depth: | 10.7 | | | Material Moisture: | |
| Bottom Depth: | 12.2 | | | Material Texture: | |
| Material Color: | Grey | | | Non Geo Mat Type: | |
| Material 1: | Silt | | | Geologic Formation: | |
| Material 2: | Clay | | | Geologic Group: | |
| Material 3: | | | | Geologic Period: | |
| Material 4: | | | | Depositional Gen: | |
| Gsc Material Description: | | | | | |
| Stratum Description: | | CLAYEY SILT, GREY, LOW PLASTICITY, STIFF (ML) **Note: Many records provided by the department have a truncated [Stratum Description] field. | | | |
| Geology Stratum ID: | 6557348 | | | Mat Consistency: | |
| Top Depth: | 14.6 | | | Material Moisture: | |
| Bottom Depth: | 15 | | | Material Texture: | Fine |
| Material Color: | | | | Non Geo Mat Type: | |
| Material 1: | Sand | | | Geologic Formation: | |
| Material 2: | Silt | | | Geologic Group: | |
| Material 3: | | | | Geologic Period: | |
| Material 4: | | | | Depositional Gen: | |
| Gsc Material Description: | | | | | |
| Stratum Description: | | SILTY FINE SAND **Note: Many records provided by the department have a truncated [Stratum Description] field. | | | |
| Geology Stratum ID: | 6557350 | | | Mat Consistency: | Dense |
| Top Depth: | 16.2 | | | Material Moisture: | |
| Bottom Depth: | 18 | | | Material Texture: | |
| Material Color: | | | | Non Geo Mat Type: | |
| Material 1: | Boulders | | | Geologic Formation: | |
| Material 2: | Sand | | | Geologic Group: | |
| Material 3: | Gravel | | | Geologic Period: | |
| Material 4: | Till | | | Depositional Gen: | |
| Gsc Material Description: | | | | | |
| Stratum Description: | | BOULDERS IN GRAVELLY SAND WITH SOME SILT AND A TRACE OF CLAY (TILL) DENSE (SM) **Note: Many records provided by the department have a truncated [Stratum Description] field. | | | |
| Geology Stratum ID: | 6557351 | | | Mat Consistency: | |
| Top Depth: | 18 | | | Material Moisture: | |
| Bottom Depth: | 18.3 | | | Material Texture: | |
| Material Color: | | | | Non Geo Mat Type: | |
| Material 1: | Shale | | | Geologic Formation: | |
| Material 2: | | | | Geologic Group: | |
| Material 3: | | | | Geologic Period: | |
| Material 4: | | | | Depositional Gen: | |
| Gsc Material Description: | | | | | |
| Stratum Description: | | WEATHERED SHALE **Note: Many records provided by the department have a truncated [Stratum Description] field. | | | |

74

1 of 13

WSW/149.7

75.5 / -1.09

Ottawa-Carleton District School Board
Glashan PS 28 Arlington Ave.
Ottawa ON K2P 1C2

GEN

Generator No: ON4363413
SIC Code:
SIC Description:
Approval Years: 02,03,04
PO Box No:
Country:
Status:
Co Admin:
Choice of Contact:
Phone No Admin:

| Map Key | Number of Records | Direction/ Distance (m) | Elev/Diff (m) | Site | DB |
|--|-------------------|---|------------------|---|-----|
| Contaminated Facility: MHSW Facility: | | | | | |
| <u>Detail(s)</u> | | | | | |
| Waste Class: Waste Class Name: | | 243 PCB'S | | | |
| 74 | 2 of 13 | WSW/149.7 | 75.5 / -1.09 | Ottawa-Carleton District School Board 28 Arlington Avenue Ottawa ON K2P 1C2 | GEN |
| Generator No: SIC Code: SIC Description: Approval Years: PO Box No: Country: Status: Co Admin: Choice of Contact: Phone No Admin: Contaminated Facility: MHSW Facility: | | ON2829633 611110 Elementary and Secondary Schools 2009 | | | |
| <u>Detail(s)</u> | | | | | |
| Waste Class: Waste Class Name: | | 221 LIGHT FUELS | | | |
| Waste Class: Waste Class Name: | | 263 ORGANIC LABORATORY CHEMICALS | | | |
| Waste Class: Waste Class Name: | | 112 ACID WASTE - HEAVY METALS | | | |
| Waste Class: Waste Class Name: | | 121 ALKALINE WASTES - HEAVY METALS | | | |
| Waste Class: Waste Class Name: | | 145 PAINT/PIGMENT/COATING RESIDUES | | | |
| Waste Class: Waste Class Name: | | 146 OTHER SPECIFIED INORGANICS | | | |
| 74 | 3 of 13 | WSW/149.7 | 75.5 / -1.09 | Ottawa-Carleton District School Board 28 Arlington Avenue Ottawa ON K2P 1C2 | GEN |
| Generator No: SIC Code: SIC Description: Approval Years: PO Box No: Country: Status: Co Admin: Choice of Contact: Phone No Admin: Contaminated Facility: MHSW Facility: | | ON2829633 611110 Elementary and Secondary Schools 2010 | | | |

| Map Key | Number of Records | Direction/ Distance (m) | Elev/Diff (m) | Site | DB |
|------------------------|----------------------|----------------------------------|------------------|---|-----|
| <u>Detail(s)</u> | | | | | |
| Waste Class: | | 121 | | | |
| Waste Class Name: | | ALKALINE WASTES - HEAVY METALS | | | |
| Waste Class: | | 263 | | | |
| Waste Class Name: | | ORGANIC LABORATORY CHEMICALS | | | |
| Waste Class: | | 221 | | | |
| Waste Class Name: | | LIGHT FUELS | | | |
| Waste Class: | | 145 | | | |
| Waste Class Name: | | PAINT/PIGMENT/COATING RESIDUES | | | |
| Waste Class: | | 146 | | | |
| Waste Class Name: | | OTHER SPECIFIED INORGANICS | | | |
| Waste Class: | | 112 | | | |
| Waste Class Name: | | ACID WASTE - HEAVY METALS | | | |
| 74 | 4 of 13 | WSW/149.7 | 75.5 / -1.09 | Ottawa-Carleton District School Board 28 Arlington Avenue Ottawa ON K2P 1C2 | GEN |
| Generator No: | | ON2829633 | | | |
| SIC Code: | | 611110 | | | |
| SIC Description: | | Elementary and Secondary Schools | | | |
| Approval Years: | | 2011 | | | |
| PO Box No: | | | | | |
| Country: | | | | | |
| Status: | | | | | |
| Co Admin: | | | | | |
| Choice of Contact: | | | | | |
| Phone No Admin: | | | | | |
| Contaminated Facility: | | | | | |
| MHSW Facility: | | | | | |
| <u>Detail(s)</u> | | | | | |
| Waste Class: | | 221 | | | |
| Waste Class Name: | | LIGHT FUELS | | | |
| Waste Class: | | 112 | | | |
| Waste Class Name: | | ACID WASTE - HEAVY METALS | | | |
| Waste Class: | | 263 | | | |
| Waste Class Name: | | ORGANIC LABORATORY CHEMICALS | | | |
| Waste Class: | | 145 | | | |
| Waste Class Name: | | PAINT/PIGMENT/COATING RESIDUES | | | |
| Waste Class: | | 146 | | | |
| Waste Class Name: | | OTHER SPECIFIED INORGANICS | | | |
| Waste Class: | | 121 | | | |
| Waste Class Name: | | ALKALINE WASTES - HEAVY METALS | | | |
| 74 | 5 of 13 | WSW/149.7 | 75.5 / -1.09 | Ottawa-Carleton District School Board 28 Arlington Avenue Ottawa ON K2P 1C2 | GEN |
| Generator No: | | ON2829633 | | | |
| SIC Code: | | 611110 | | | |

| Map Key | Number of Records | Direction/ Distance (m) | Elev/Diff (m) | Site | DB |
|--|-------------------|---|---------------------|--|------------|
| SIC Description: Approval Years: PO Box No: Country: Status: Co Admin: Choice of Contact: Phone No Admin: Contaminated Facility: MHSW Facility: | | Elementary and Secondary Schools 2012 | | | |
| <u>Detail(s)</u> | | | | | |
| Waste Class: Waste Class Name: | | 221 LIGHT FUELS | | | |
| Waste Class: Waste Class Name: | | 145 PAINT/PIGMENT/COATING RESIDUES | | | |
| Waste Class: Waste Class Name: | | 121 ALKALINE WASTES - HEAVY METALS | | | |
| Waste Class: Waste Class Name: | | 112 ACID WASTE - HEAVY METALS | | | |
| Waste Class: Waste Class Name: | | 263 ORGANIC LABORATORY CHEMICALS | | | |
| Waste Class: Waste Class Name: | | 146 OTHER SPECIFIED INORGANICS | | | |
| 74 | 6 of 13 | WSW/149.7 | 75.5 / -1.09 | Ottawa-Carleton District School Board 28 Arlington Avenue Ottawa ON | GEN |
| Generator No: SIC Code: SIC Description: Approval Years: PO Box No: Country: Status: Co Admin: Choice of Contact: Phone No Admin: Contaminated Facility: MHSW Facility: | | ON2829633 611110 ELEMENTARY AND SECONDARY SCHOOLS 2013 | | | |
| <u>Detail(s)</u> | | | | | |
| Waste Class: Waste Class Name: | | 121 ALKALINE WASTES - HEAVY METALS | | | |
| Waste Class: Waste Class Name: | | 221 LIGHT FUELS | | | |
| Waste Class: Waste Class Name: | | 146 OTHER SPECIFIED INORGANICS | | | |
| Waste Class: Waste Class Name: | | 112 ACID WASTE - HEAVY METALS | | | |
| Waste Class: | | 145 | | | |

| Map Key | Number of Records | Direction/ Distance (m) | Elev/Diff (m) | Site | DB |
|------------------------|----------------------|----------------------------------|------------------|---|-----|
| Waste Class Name: | | PAINT/PIGMENT/COATING RESIDUES | | | |
| Waste Class: | | 263 | | | |
| Waste Class Name: | | ORGANIC LABORATORY CHEMICALS | | | |
| | | | | | |
| 74 | 7 of 13 | WSW/149.7 | 75.5 / -1.09 | Ottawa-Carleton District School Board 28 Arlington Avenue Ottawa ON K2P 1C2 | GEN |
| Generator No: | | ON2829633 | | | |
| SIC Code: | | 611110 | | | |
| SIC Description: | | ELEMENTARY AND SECONDARY SCHOOLS | | | |
| Approval Years: | | 2015 | | | |
| PO Box No: | | | | | |
| Country: | | Canada | | | |
| Status: | | | | | |
| Co Admin: | | Greg Benson | | | |
| Choice of Contact: | | CO_OFFICIAL | | | |
| Phone No Admin: | | 613-596-8211 Ext.8549 | | | |
| Contaminated Facility: | | No | | | |
| MHSW Facility: | | No | | | |
| <u>Detail(s)</u> | | | | | |
| Waste Class: | | 331 | | | |
| Waste Class Name: | | WASTE COMPRESSED GASES | | | |
| Waste Class: | | 121 | | | |
| Waste Class Name: | | ALKALINE WASTES - HEAVY METALS | | | |
| Waste Class: | | 145 | | | |
| Waste Class Name: | | PAINT/PIGMENT/COATING RESIDUES | | | |
| Waste Class: | | 146 | | | |
| Waste Class Name: | | OTHER SPECIFIED INORGANICS | | | |
| Waste Class: | | 112 | | | |
| Waste Class Name: | | ACID WASTE - HEAVY METALS | | | |
| Waste Class: | | 213 | | | |
| Waste Class Name: | | PETROLEUM DISTILLATES | | | |
| Waste Class: | | 263 | | | |
| Waste Class Name: | | ORGANIC LABORATORY CHEMICALS | | | |
| Waste Class: | | 221 | | | |
| Waste Class Name: | | LIGHT FUELS | | | |
| | | | | | |
| 74 | 8 of 13 | WSW/149.7 | 75.5 / -1.09 | Ottawa-Carleton District School Board 28 Arlington Avenue Ottawa ON K2P 1C2 | GEN |
| Generator No: | | ON2829633 | | | |
| SIC Code: | | 611110 | | | |
| SIC Description: | | ELEMENTARY AND SECONDARY SCHOOLS | | | |
| Approval Years: | | 2016 | | | |
| PO Box No: | | | | | |
| Country: | | Canada | | | |
| Status: | | | | | |
| Co Admin: | | Greg Benson | | | |
| Choice of Contact: | | CO_OFFICIAL | | | |
| Phone No Admin: | | 613-596-8211 Ext.8549 | | | |
| Contaminated Facility: | | No | | | |

| Map Key | Number of Records | Direction/ Distance (m) | Elev/Diff (m) | Site | DB |
|--------------------------|-------------------|--------------------------------|------------------|------|----|
| MHSW Facility: | | No | | | |
| <u>Detail(s)</u> | | | | | |
| Waste Class: | | 331 | | | |
| Waste Class Name: | | WASTE COMPRESSED GASES | | | |
| Waste Class: | | 145 | | | |
| Waste Class Name: | | PAINT/PIGMENT/COATING RESIDUES | | | |
| Waste Class: | | 213 | | | |
| Waste Class Name: | | PETROLEUM DISTILLATES | | | |
| Waste Class: | | 112 | | | |
| Waste Class Name: | | ACID WASTE - HEAVY METALS | | | |
| Waste Class: | | 146 | | | |
| Waste Class Name: | | OTHER SPECIFIED INORGANICS | | | |
| Waste Class: | | 221 | | | |
| Waste Class Name: | | LIGHT FUELS | | | |
| Waste Class: | | 121 | | | |
| Waste Class Name: | | ALKALINE WASTES - HEAVY METALS | | | |
| Waste Class: | | 148 | | | |
| Waste Class Name: | | INORGANIC LABORATORY CHEMICALS | | | |
| Waste Class: | | 263 | | | |
| Waste Class Name: | | ORGANIC LABORATORY CHEMICALS | | | |

| | | | | | |
|-------------------------------|----------------|----------------------------------|---------------------|--|------------|
| 74 | 9 of 13 | WSW/149.7 | 75.5 / -1.09 | Ottawa-Carleton District School Board 28 Arlington Avenue Ottawa ON K2P 1C2 | GEN |
| Generator No: | | ON2829633 | | | |
| SIC Code: | | 611110 | | | |
| SIC Description: | | ELEMENTARY AND SECONDARY SCHOOLS | | | |
| Approval Years: | | 2014 | | | |
| PO Box No: | | | | | |
| Country: | | Canada | | | |
| Status: | | | | | |
| Co Admin: | | Greg Benson | | | |
| Choice of Contact: | | CO_OFFICIAL | | | |
| Phone No Admin: | | 613-596-8211 Ext.8549 | | | |
| Contaminated Facility: | | No | | | |
| MHSW Facility: | | No | | | |

| | | | | | |
|--------------------------|--|--------------------------------|--|--|--|
| <u>Detail(s)</u> | | | | | |
| Waste Class: | | 146 | | | |
| Waste Class Name: | | OTHER SPECIFIED INORGANICS | | | |
| Waste Class: | | 121 | | | |
| Waste Class Name: | | ALKALINE WASTES - HEAVY METALS | | | |
| Waste Class: | | 221 | | | |
| Waste Class Name: | | LIGHT FUELS | | | |
| Waste Class: | | 112 | | | |
| Waste Class Name: | | ACID WASTE - HEAVY METALS | | | |
| Waste Class: | | 145 | | | |

| Map Key | Number of Records | Direction/ Distance (m) | Elev/Diff (m) | Site | DB |
|------------------------|----------------------|---|------------------|---|-----|
| Waste Class Name: | | PAINT/PIGMENT/COATING RESIDUES | | | |
| Waste Class: | | 263 | | | |
| Waste Class Name: | | ORGANIC LABORATORY CHEMICALS | | | |
| | | | | | |
| 74 | 10 of 13 | WSW/149.7 | 75.5 / -1.09 | Ottawa-Carleton District School Board Health & Safety 28 Arlington Avenue Ottawa ON K2P 1C2 | GEN |
| Generator No: | | ON2829633 | | | |
| SIC Code: | | | | | |
| SIC Description: | | | | | |
| Approval Years: | | As of Dec 2018 | | | |
| PO Box No: | | | | | |
| Country: | | Canada | | | |
| Status: | | Registered | | | |
| Co Admin: | | | | | |
| Choice of Contact: | | | | | |
| Phone No Admin: | | | | | |
| Contaminated Facility: | | | | | |
| MHSW Facility: | | | | | |
| <u>Detail(s)</u> | | | | | |
| Waste Class: | | 112 C | | | |
| Waste Class Name: | | Acid solutions - containing heavy metals | | | |
| Waste Class: | | 121 C | | | |
| Waste Class Name: | | Alkaline slutions - containing heavy metals | | | |
| Waste Class: | | 145 I | | | |
| Waste Class Name: | | Wastes from the use of pigments, coatings and paints | | | |
| Waste Class: | | 146 C | | | |
| Waste Class Name: | | Other specified inorganic sludges, slurries or solids | | | |
| Waste Class: | | 146 R | | | |
| Waste Class Name: | | Other specified inorganic sludges, slurries or solids | | | |
| Waste Class: | | 146 T | | | |
| Waste Class Name: | | Other specified inorganic sludges, slurries or solids | | | |
| Waste Class: | | 148 C | | | |
| Waste Class Name: | | Misc. wastes and inorganic chemicals | | | |
| Waste Class: | | 213 I | | | |
| Waste Class Name: | | Petroleum distillates | | | |
| Waste Class: | | 221 I | | | |
| Waste Class Name: | | Light fuels | | | |
| Waste Class: | | 263 B | | | |
| Waste Class Name: | | Misc. waste organic chemicals | | | |
| Waste Class: | | 263 I | | | |
| Waste Class Name: | | Misc. waste organic chemicals | | | |
| Waste Class: | | 331 I | | | |
| Waste Class Name: | | Waste compressed gases including cylinders | | | |
| | | | | | |
| 74 | 11 of 13 | WSW/149.7 | 75.5 / -1.09 | Ottawa-Carleton District School Board Health & Safety | GEN |

| Map Key | Number of Records | Direction/ Distance (m) | Elev/Diff (m) | Site | DB |
|------------------------|-------------------|---|------------------|---|-----|
| <hr/> | | | | | |
| | | | | 28 Arlington Avenue Ottawa ON K2P 1C2 | |
| Generator No: | | ON2829633 | | | |
| SIC Code: | | | | | |
| SIC Description: | | | | | |
| Approval Years: | | As of Jul 2020 | | | |
| PO Box No: | | | | | |
| Country: | | Canada | | | |
| Status: | | Registered | | | |
| Co Admin: | | | | | |
| Choice of Contact: | | | | | |
| Phone No Admin: | | | | | |
| Contaminated Facility: | | | | | |
| MHSW Facility: | | | | | |
| <u>Detail(s)</u> | | | | | |
| Waste Class: | | 263 I | | | |
| Waste Class Name: | | Misc. waste organic chemicals | | | |
| Waste Class: | | 121 C | | | |
| Waste Class Name: | | Alkaline slutions - containing heavy metals | | | |
| Waste Class: | | 263 B | | | |
| Waste Class Name: | | Misc. waste organic chemicals | | | |
| Waste Class: | | 148 C | | | |
| Waste Class Name: | | Misc. wastes and inorganic chemicals | | | |
| Waste Class: | | 221 I | | | |
| Waste Class Name: | | Light fuels | | | |
| Waste Class: | | 112 C | | | |
| Waste Class Name: | | Acid solutions - containing heavy metals | | | |
| Waste Class: | | 146 R | | | |
| Waste Class Name: | | Other specified inorganic sludges, slurries or solids | | | |
| Waste Class: | | 331 I | | | |
| Waste Class Name: | | Waste compressed gases including cylinders | | | |
| Waste Class: | | 213 I | | | |
| Waste Class Name: | | Petroleum distillates | | | |
| Waste Class: | | 146 T | | | |
| Waste Class Name: | | Other specified inorganic sludges, slurries or solids | | | |
| Waste Class: | | 145 I | | | |
| Waste Class Name: | | Wastes from the use of pigments, coatings and paints | | | |
| Waste Class: | | 146 C | | | |
| Waste Class Name: | | Other specified inorganic sludges, slurries or solids | | | |
| <hr/> | | | | | |
| 74 | 12 of 13 | WSW/149.7 | 75.5 / -1.09 | Ottawa-Carleton District School Board Health & Safety 28 Arlington Avenue Ottawa ON K2P 1C2 | GEN |
| Generator No: | | ON2829633 | | | |
| SIC Code: | | | | | |
| SIC Description: | | | | | |
| Approval Years: | | As of Nov 2021 | | | |
| PO Box No: | | | | | |

| Map Key | Number of Records | Direction/ Distance (m) | Elev/Diff (m) | Site | DB |
|--|-------------------|---|------------------|---|-----|
| Country: Status: Co Admin: Choice of Contact: Phone No Admin: Contaminated Facility: MHSW Facility: | | Canada Registered | | | |
| <u>Detail(s)</u> | | | | | |
| Waste Class: | | 121 C | | | |
| Waste Class Name: | | Alkaline slutions - containing heavy metals | | | |
| Waste Class: | | 221 I | | | |
| Waste Class Name: | | Light fuels | | | |
| Waste Class: | | 331 I | | | |
| Waste Class Name: | | Waste compressed gases including cylinders | | | |
| Waste Class: | | 148 C | | | |
| Waste Class Name: | | Misc. wastes and inorganic chemicals | | | |
| Waste Class: | | 146 C | | | |
| Waste Class Name: | | Other specified inorganic sludges, slurries or solids | | | |
| Waste Class: | | 112 C | | | |
| Waste Class Name: | | Acid solutions - containing heavy metals | | | |
| Waste Class: | | 146 R | | | |
| Waste Class Name: | | Other specified inorganic sludges, slurries or solids | | | |
| Waste Class: | | 146 T | | | |
| Waste Class Name: | | Other specified inorganic sludges, slurries or solids | | | |
| Waste Class: | | 145 I | | | |
| Waste Class Name: | | Wastes from the use of pigments, coatings and paints | | | |
| Waste Class: | | 213 I | | | |
| Waste Class Name: | | Petroleum distillates | | | |
| Waste Class: | | 263 B | | | |
| Waste Class Name: | | Misc. waste organic chemicals | | | |
| Waste Class: | | 263 I | | | |
| Waste Class Name: | | Misc. waste organic chemicals | | | |
| 74 | 13 of 13 | WSW/149.7 | 75.5 / -1.09 | Ottawa-Carleton District School Board Health & Safety 28 Arlington Avenue Ottawa ON K2P 1C2 | GEN |
| Generator No: | | ON2829633 | | | |
| SIC Code: | | | | | |
| SIC Description: | | | | | |
| Approval Years: | | As of Oct 2022 | | | |
| PO Box No: | | | | | |
| Country: | | Canada | | | |
| Status: | | Registered | | | |
| Co Admin: | | | | | |
| Choice of Contact: | | | | | |
| Phone No Admin: | | | | | |
| Contaminated Facility: | | | | | |
| MHSW Facility: | | | | | |

| Map Key | Number of Records | Direction/ Distance (m) | Elev/Diff (m) | Site | DB |
|------------------------------------|----------------------|--|---------------------|--|-------------------|
| <u>Detail(s)</u> | | | | | |
| Waste Class: | | 331 I | | | |
| Waste Class Name: | | WASTE COMPRESSED GASES | | | |
| Waste Class: | | 146 T | | | |
| Waste Class Name: | | OTHER SPECIFIED INORGANICS | | | |
| Waste Class: | | 263 I | | | |
| Waste Class Name: | | ORGANIC LABORATORY CHEMICALS | | | |
| Waste Class: | | 221 I | | | |
| Waste Class Name: | | LIGHT FUELS | | | |
| Waste Class: | | 146 R | | | |
| Waste Class Name: | | OTHER SPECIFIED INORGANICS | | | |
| Waste Class: | | 145 I | | | |
| Waste Class Name: | | PAINT/PIGMENT/COATING RESIDUES | | | |
| Waste Class: | | 121 C | | | |
| Waste Class Name: | | ALKALINE WASTES - HEAVY METALS | | | |
| Waste Class: | | 146 C | | | |
| Waste Class Name: | | OTHER SPECIFIED INORGANICS | | | |
| Waste Class: | | 148 C | | | |
| Waste Class Name: | | INORGANIC LABORATORY CHEMICALS | | | |
| Waste Class: | | 112 C | | | |
| Waste Class Name: | | ACID WASTE - HEAVY METALS | | | |
| Waste Class: | | 263 B | | | |
| Waste Class Name: | | ORGANIC LABORATORY CHEMICALS | | | |
| Waste Class: | | 213 I | | | |
| Waste Class Name: | | PETROLEUM DISTILLATES | | | |
| <u>75</u> | 1 of 3 | WNW/149.9 | 74.6 / -1.96 | Mr. Milad Ladany 37 FLORA ST, OTTAWA, ON, K2P 1A7 OTTAWA ON K2P 1A7 | RSC |
| RSC ID: | 44580 | | | Cert Date: | 19-Feb-08 |
| RA No: | | | | Cert Prop Use No: | No CPU |
| RSC Type: | | | | Intended Prop Use: | Residential |
| Curr Property Use: | Commercial | | | Qual Person Name: | |
| Ministry District: | OTTAWA | | | Stratified (Y/N): | |
| Filing Date: | 25-Jun-08 | | | Audit (Y/N): | |
| Date Ack: | | | | Entire Leg Prop. (Y/N): | Yes |
| Date Returned: | | | | Accuracy Estimate: | 6 to 10 meters |
| Restoration Type: | | | | Telephone: | 613-7974921 |
| Soil Type: | | | | Fax: | |
| Criteria: | | | | Email: | mladany@gmail.com |
| CPU Issued Sect | No | | | | |
| 1686: | | | | | |
| Asmt Roll No: | | 06 14 042 201 25000 | | | |
| Prop ID No (PIN): | | 04122-0066 | | | |
| Property Municipal Address: | | 37 FLORA ST, OTTAWA, ON, K2P 1A7 | | | |
| Mailing Address: | | 37 FLORA ST, OTTAWA, ON, K2P 1A7 | | | |
| Latitude & Longitude: | | 45.41055560N 75.69361110W | | | |
| UTM Coordinates: | | NAD83 18-445725-5028794 (converted from Latitude & Longitude) | | | |
| Consultant: | | | | | |
| Legal Desc: | | Parcel 6-1, Section 30, Part of Lot 6 on Registered Plan number 30 on the West side of Bank Street, Part Lot 17 on Registered Plan number 30, on the North side of Flora Street designated as Part 1 on Plan 4R-6684 City of | | | |

| Map Key | Number of Records | Direction/ Distance (m) | Elev/Diff (m) | Site | DB |
|--|----------------------|---|----------------------------------|------------------------------|------|
| Measurement Method: | | Ottawa, Regional Municipality of Ottawa-Carleton, Land Titles Division of Ottawa-Carleton (No. 4) | | | |
| Applicable Standards: | | Global Positioning System | | | |
| RSC PDF: | | Full Depth Site Conditions Standard, with Nonpotable Ground Water, Medium/Fine Textured Soil, for Residential/Parkland/Institutional property use | | | |
| 75 | 2 of 3 | WNW/149.9 | 74.6 / -1.96 | 37 Flora Street Ottawa ON | EHS |
| Order No: | | 20131119015 | Nearest Intersection: | | |
| Status: | | C | Municipality: | | |
| Report Type: | | Standard Report | Client Prov/State: ON | | |
| Report Date: | | 27-NOV-13 | Search Radius (km): .25 | | |
| Date Received: | | 19-NOV-13 | X: -75.69316 | | |
| Previous Site Name: | | | Y: 45.410711 | | |
| Lot/Building Size: | | | | | |
| Additional Info Ordered: | | Fire Insur. Maps and/or Site Plans | | | |
| 75 | 3 of 3 | WNW/149.9 | 74.6 / -1.96 | 37 FLORA ST OTTAWA ON | WWIS |
| Well ID: | | 7216271 | Flowing (Y/N): | | |
| Construction Date: | | | Flow Rate: | | |
| Use 1st: | | Monitoring and Test Hole | Data Entry Status: | | |
| Use 2nd: | | 0 | Data Src: | | |
| Final Well Status: | | Monitoring and Test Hole | Date Received: 02/10/2014 | | |
| Water Type: | | | Selected Flag: TRUE | | |
| Casing Material: | | | Abandonment Rec: | | |
| Audit No: | | Z180054 | Contractor: 7241 | | |
| Tag: | | A154272 | Form Version: 7 | | |
| Constructn Method: | | | Owner: | | |
| Elevation (m): | | | County: OTTAWA-CARLETON | | |
| Elevatn Reliabilty: | | | Lot: | | |
| Depth to Bedrock: | | | Concession: | | |
| Well Depth: | | | Concession Name: | | |
| Overburden/Bedrock: | | | Easting NAD83: | | |
| Pump Rate: | | | Northing NAD83: | | |
| Static Water Level: | | | Zone: | | |
| Clear/Cloudy: | | | UTM Reliability: | | |
| Municipality: | | OTTAWA CITY | | | |
| Site Info: | | | | | |
| PDF URL (Map): | | | | | |
| <u>Additional Detail(s) (Map)</u> | | | | | |
| Well Completed Date: | | 12/04/2013 | | | |
| Year Completed: | | 2013 | | | |
| Depth (m): | | 14.3 | | | |
| Latitude: | | 45.4109485443744 | | | |
| Longitude: | | -75.6933304978217 | | | |
| Path: | | | | | |
| <u>Bore Hole Information</u> | | | | | |
| Bore Hole ID: | | 1004708044 | Elevation: | | |
| DP2BR: | | | Elevrc: | | |
| Spatial Status: | | | Zone: 18 | | |
| Code OB: | | | East83: 445747.00 | | |
| Code OB Desc: | | | North83: 5028837.00 | | |
| Open Hole: | | | Org CS: UTM83 | | |
| Cluster Kind: | | | UTMRC: 4 | | |

| Map Key | Number of Records | Direction/ Distance (m) | Elev/Diff (m) | Site | DB |
|-------------------------------|----------------------|----------------------------|------------------|------------------|--------------------------------|
| Date Completed: | | 12/04/2013 | | UTMRC Desc: | margin of error : 30 m - 100 m |
| Remarks: | | | | Location Method: | wwr |
| Loc Method Desc: | | on Water Well Record | | | |
| Elevrc Desc: | | | | | |
| Location Source Date: | | | | | |
| Improvement Location Source: | | | | | |
| Improvement Location Method: | | | | | |
| Source Revision Comment: | | | | | |
| Supplier Comment: | | | | | |
| <u>Overburden and Bedrock</u> | | | | | |
| <u>Materials Interval</u> | | | | | |
| Formation ID: | | 1005080051 | | | |
| Layer: | | 1 | | | |
| Color: | | 6 | | | |
| General Color: | | BROWN | | | |
| Mat1: | | 01 | | | |
| Most Common Material: | | FILL | | | |
| Mat2: | | 85 | | | |
| Mat2 Desc: | | SOFT | | | |
| Mat3: | | 68 | | | |
| Mat3 Desc: | | DRY | | | |
| Formation Top Depth: | | 0.0 | | | |
| Formation End Depth: | | 1.8300000429153442 | | | |
| Formation End Depth UOM: | | m | | | |
| <u>Overburden and Bedrock</u> | | | | | |
| <u>Materials Interval</u> | | | | | |
| Formation ID: | | 1005080052 | | | |
| Layer: | | 2 | | | |
| Color: | | 2 | | | |
| General Color: | | GREY | | | |
| Mat1: | | 05 | | | |
| Most Common Material: | | CLAY | | | |
| Mat2: | | 85 | | | |
| Mat2 Desc: | | SOFT | | | |
| Mat3: | | | | | |
| Mat3 Desc: | | | | | |
| Formation Top Depth: | | 1.8300000429153442 | | | |
| Formation End Depth: | | 2.740000009536743 | | | |
| Formation End Depth UOM: | | m | | | |
| <u>Overburden and Bedrock</u> | | | | | |
| <u>Materials Interval</u> | | | | | |
| Formation ID: | | 1005080053 | | | |
| Layer: | | 3 | | | |
| Color: | | 2 | | | |
| General Color: | | GREY | | | |
| Mat1: | | 05 | | | |
| Most Common Material: | | CLAY | | | |
| Mat2: | | 85 | | | |
| Mat2 Desc: | | SOFT | | | |
| Mat3: | | 91 | | | |
| Mat3 Desc: | | WATER-BEARING | | | |
| Formation Top Depth: | | 2.740000009536743 | | | |
| Formation End Depth: | | 6.099999904632568 | | | |
| Formation End Depth UOM: | | m | | | |
| Overburden and Bedrock | | | | | |

| Map Key | Number of Records | Direction/ Distance (m) | Elev/Diff (m) | Site | DB |
|--|------------------------------|------------------------------------|--------------------------|-------------|-----------|
| <u>Materials Interval</u> | | | | | |
| Formation ID: | | 1005080054 | | | |
| Layer: | | 4 | | | |
| Color: | | 2 | | | |
| General Color: | | GREY | | | |
| Mat1: | | 05 | | | |
| Most Common Material: | | CLAY | | | |
| Mat2: | | 85 | | | |
| Mat2 Desc: | | SOFT | | | |
| Mat3: | | | | | |
| Mat3 Desc: | | | | | |
| Formation Top Depth: | | 6.099999904632568 | | | |
| Formation End Depth: | | 14.300000190734863 | | | |
| Formation End Depth UOM: | | m | | | |
| <u>Annular Space/Abandonment Sealing Record</u> | | | | | |
| Plug ID: | | 1005080063 | | | |
| Layer: | | 2 | | | |
| Plug From: | | 12.100000381469727 | | | |
| Plug To: | | 14.300000190734863 | | | |
| Plug Depth UOM: | | m | | | |
| <u>Annular Space/Abandonment Sealing Record</u> | | | | | |
| Plug ID: | | 1005080062 | | | |
| Layer: | | 1 | | | |
| Plug From: | | 0.0 | | | |
| Plug To: | | 12.100000381469727 | | | |
| Plug Depth UOM: | | m | | | |
| <u>Method of Construction & Well Use</u> | | | | | |
| Method Construction ID: | | 1005080061 | | | |
| Method Construction Code: | | D | | | |
| Method Construction: | | Direct Push | | | |
| Other Method Construction: | | | | | |
| <u>Pipe Information</u> | | | | | |
| Pipe ID: | | 1005080050 | | | |
| Casing No: | | 0 | | | |
| Comment: | | | | | |
| Alt Name: | | | | | |
| <u>Construction Record - Casing</u> | | | | | |
| Casing ID: | | 1005080057 | | | |
| Layer: | | 1 | | | |
| Material: | | 5 | | | |
| Open Hole or Material: | | PLASTIC | | | |
| Depth From: | | 0.0 | | | |
| Depth To: | | 12.0 | | | |
| Casing Diameter: | | 4.03000020980835 | | | |
| Casing Diameter UOM: | | cm | | | |
| Casing Depth UOM: | | m | | | |

| Map Key | Number of Records | Direction/ Distance (m) | Elev/Diff (m) | Site | DB |
|--|---------------------------------------|----------------------------|--------------------|--------------------|--------------------|
| <u>Construction Record - Screen</u> | | | | | |
| Screen ID: | | 1005080058 | | | |
| Layer: | | 1 | | | |
| Slot: | | 10 | | | |
| Screen Top Depth: | | 12.0 | | | |
| Screen End Depth: | | 14.300000190734863 | | | |
| Screen Material: | | 5 | | | |
| Screen Depth UOM: | | m | | | |
| Screen Diameter UOM: | | cm | | | |
| Screen Diameter: | | 4.820000171661377 | | | |
| <u>Water Details</u> | | | | | |
| Water ID: | | 1005080056 | | | |
| Layer: | | | | | |
| Kind Code: | | | | | |
| Kind: | | | | | |
| Water Found Depth: | | | | | |
| Water Found Depth UOM: | | m | | | |
| <u>Hole Diameter</u> | | | | | |
| Hole ID: | | 1005080055 | | | |
| Diameter: | | 8.25 | | | |
| Depth From: | | 0.0 | | | |
| Depth To: | | 14.300000190734863 | | | |
| Hole Depth UOM: | | m | | | |
| Hole Diameter UOM: | | cm | | | |
| <u>Links</u> | | | | | |
| Bore Hole ID: | 1004708044 | | | Tag No: | A154272 |
| Depth M: | 14.3 | | | Contractor: | 7241 |
| Year Completed: | 2013 | | | Latitude: | 45.4109485443744 |
| Well Completed Dt: | 12/04/2013 | | | Longitude: | -75.6933304978217 |
| Audit No: | Z180054 | | | Y: | 45.410948537362174 |
| Path: | | | | X: | -75.69333033613205 |
| 76 | 1 of 1 | SSE/149.9 | 79.9 / 3.30 | ON | BORE |
| Borehole ID: | 847447 | | | Inclin FLG: | No |
| OGF ID: | 215589105 | | | SP Status: | Initial Entry |
| Status: | Decommissioned | | | Surv Elev: | No |
| Type: | Borehole | | | Piezometer: | No |
| Use: | Geotechnical/Geological Investigation | | | Primary Name: | |
| Completion Date: | 15-AUG-1961 | | | Municipality: | |
| Static Water Level: | | | | Lot: | LOT F |
| Primary Water Use: | | | | Township: | NEPEAN |
| Sec. Water Use: | | | | Latitude DD: | 45.409125 |
| Total Depth m: | 2.9 | | | Longitude DD: | -75.691238 |
| Depth Ref: | Ground Surface | | | UTM Zone: | 18 |
| Depth Elev: | | | | Easting: | 445909 |
| Drill Method: | Power auger | | | Northing: | 5028633 |
| Orig Ground Elev m: | 69.6 | | | Location Accuracy: | |
| Elev Reliabil Note: | | | | Accuracy: | Within 10 metres |
| DEM Ground Elev m: | 71.8 | | | | |
| Concession: | | BROKEN FRONT C | | | |
| Location D: | | | | | |
| Survey D: | | | | | |
| Comments: | | | | | |

| Map Key | Number of Records | Direction/ Distance (m) | Elev/Diff (m) | Site | DB |
|--|--|----------------------------|------------------|----------------------------|----|
| <u>Borehole Geology Stratum</u> | | | | | |
| Geology Stratum ID: | 6557565 | | | Mat Consistency: | |
| Top Depth: | 0 | | | Material Moisture: | |
| Bottom Depth: | .6 | | | Material Texture: | |
| Material Color: | | | | Non Geo Mat Type: | |
| Material 1: | Fill | | | Geologic Formation: | |
| Material 2: | Sand | | | Geologic Group: | |
| Material 3: | Cinders | | | Geologic Period: | |
| Material 4: | | | | Depositional Gen: | |
| Gsc Material Description: | | | | | |
| Stratum Description: | FILL SAND AND CINDERS **Note: Many records provided by the department have a truncated [Stratum Description] field. | | | | |
| Geology Stratum ID: | 6557566 | | | Mat Consistency: | |
| Top Depth: | .6 | | | Material Moisture: | |
| Bottom Depth: | 1.2 | | | Material Texture: | |
| Material Color: | | | | Non Geo Mat Type: | |
| Material 1: | Fill | | | Geologic Formation: | |
| Material 2: | Sand | | | Geologic Group: | |
| Material 3: | Gravel | | | Geologic Period: | |
| Material 4: | | | | Depositional Gen: | |
| Gsc Material Description: | | | | | |
| Stratum Description: | FILL SAND WITH SOME GRAVEL **Note: Many records provided by the department have a truncated [Stratum Description] field. | | | | |
| Geology Stratum ID: | 6557568 | | | Mat Consistency: | |
| Top Depth: | 2.7 | | | Material Moisture: | |
| Bottom Depth: | 2.9 | | | Material Texture: | |
| Material Color: | | | | Non Geo Mat Type: | |
| Material 1: | Clay | | | Geologic Formation: | |
| Material 2: | | | | Geologic Group: | |
| Material 3: | | | | Geologic Period: | |
| Material 4: | | | | Depositional Gen: | |
| Gsc Material Description: | | | | | |
| Stratum Description: | CLAY **Note: Many records provided by the department have a truncated [Stratum Description] field. | | | | |
| Geology Stratum ID: | 6557567 | | | Mat Consistency: | |
| Top Depth: | 1.2 | | | Material Moisture: | |
| Bottom Depth: | 2.7 | | | Material Texture: | |
| Material Color: | | | | Non Geo Mat Type: | |
| Material 1: | Fill | | | Geologic Formation: | |
| Material 2: | Sand | | | Geologic Group: | |
| Material 3: | Silt | | | Geologic Period: | |
| Material 4: | Clay | | | Depositional Gen: | |
| Gsc Material Description: | | | | | |
| Stratum Description: | FILL SAND WITH SOME SILT, A LITTLE CLAY, A FEW BOULDERS AND A FEW SMALL CINDER POCKETS **Note: Many records provided by the department have a truncated [Stratum Description] field. | | | | |

| | | | | | |
|---------------------------|----------------------|-----------|--------------|--|-----|
| 77 | 1 of 9 | NNW/151.9 | 73.9 / -2.70 | CANADIAN MEDICAL LABORATORIES 340 MCLEOD STREET, LOWER LEVEL OTTAWA ON K2D 1A4 | GEN |
| Generator No: | ON0245155 | | | | |
| SIC Code: | 8681 | | | | |
| SIC Description: | MEDICAL LABORATORIES | | | | |
| Approval Years: | 99,00,01,02 | | | | |
| PO Box No: | | | | | |
| Country: | | | | | |
| Status: | | | | | |
| Co Admin: | | | | | |
| Choice of Contact: | | | | | |
| Phone No Admin: | | | | | |

257 erisinfo.com | Environmental Risk Information Services Order No: 24022100670

| Map Key | Number of Records | Direction/ Distance (m) | Elev/Diff (m) | Site | DB |
|---|----------------------|----------------------------|------------------|--|-----|
| <div>PO Box No:</div> <div>Country:</div> <div>Status:</div> <div>Co Admin:</div> <div>Choice of Contact:</div> <div>Phone No Admin:</div> <div>Contaminated Facility:</div> <div>MHSW Facility:</div> <div>Detail(s)</div> <div>Waste Class: 312</div> <div>Waste Class Name: PATHOLOGICAL WASTES</div> | | | | | |
| 77 | 5 of 9 | NNW/151.9 | 73.9 / -2.70 | CML HEALTHCARE INC. 340 MCLEOD STREET, LOWER LEVEL OTTAWA ON | GEN |
| <div>Generator No: ON0245155</div> <div>SIC Code: 621510</div> <div>SIC Description: Medical & Diagnostic Laboratories</div> <div>Approval Years: 03,04,05</div> <div>PO Box No:</div> <div>Country:</div> <div>Status:</div> <div>Co Admin:</div> <div>Choice of Contact:</div> <div>Phone No Admin:</div> <div>Contaminated Facility:</div> <div>MHSW Facility:</div> <div>Detail(s)</div> <div>Waste Class: 312</div> <div>Waste Class Name: PATHOLOGICAL WASTES</div> | | | | | |
| 77 | 6 of 9 | NNW/151.9 | 73.9 / -2.70 | Toth Equity Limited 340 McLeod St. Ottawa ON K2P 1A4 | GEN |
| <div>Generator No: ON8496209</div> <div>SIC Code: 531120</div> <div>SIC Description: Lessors - Non-Res. Buildings (exc. Mini-Ware)</div> <div>Approval Years: 03,04,05,06,07,08</div> <div>PO Box No:</div> <div>Country:</div> <div>Status:</div> <div>Co Admin:</div> <div>Choice of Contact:</div> <div>Phone No Admin:</div> <div>Contaminated Facility:</div> <div>MHSW Facility:</div> <div>Detail(s)</div> <div>Waste Class: 261</div> <div>Waste Class Name: PHARMACEUTICALS</div> <div>Waste Class: 312</div> <div>Waste Class Name: PATHOLOGICAL WASTES</div> | | | | | |

259 erisinfo.com | Environmental Risk Information Services Order No: 24022100670

| Map Key | Number of Records | Direction/ Distance (m) | Elev/Diff (m) | Site | DB |
|---|----------------------|----------------------------|------------------|---------------------------|------|
| UTM Coordinates: | | | | | |
| Consultant: | | | | | |
| Legal Desc: | | | | | |
| Measurement Method: | | | | | |
| Applicable Standards: | | | | | |
| RSC PDF: https://www.lrcsde.lrc.gov.on.ca/BFISWebPublic/pub/viewDocument.action?attachmentId=81515&fileName=BROWNFIELDS-E.pdf | | | | | |
| <u>Document(s) Detail</u> | | | | | |
| Document Heading: Supporting Documents | | | | | |
| Document Name: APEC Table.pdf | | | | | |
| Document Type: Area(s) of Potential Environmental Concern | | | | | |
| Document Link: https://www.lrcsde.lrc.gov.on.ca/BFISWebPublic/pub/viewDocument.action?attachmentId=81521&fileName=APEC+Table.pdf | | | | | |
| Document Heading: Supporting Documents | | | | | |
| Document Name: Survey Plan.pdf | | | | | |
| Document Type: A Current plan of Survey | | | | | |
| Document Link: https://www.lrcsde.lrc.gov.on.ca/BFISWebPublic/pub/viewDocument.action?attachmentId=81514&fileName=Survey+Plan.pdf | | | | | |
| Document Heading: Supporting Documents | | | | | |
| Document Name: Certificate of Status.pdf | | | | | |
| Document Type: Certificate of Status | | | | | |
| Document Link: https://www.lrcsde.lrc.gov.on.ca/BFISWebPublic/pub/viewDocument.action?attachmentId=81512&fileName=Certificate+of+Status.pdf | | | | | |
| Document Heading: Supporting Documents | | | | | |
| Document Name: Land transfer.pdf | | | | | |
| Document Type: Copy of any deed(s), transfer(s) or other document(s) | | | | | |
| Document Link: https://www.lrcsde.lrc.gov.on.ca/BFISWebPublic/pub/viewDocument.action?attachmentId=81517&fileName=Land+transfer.pdf | | | | | |
| Document Heading: Supporting Documents | | | | | |
| Document Name: Owner Authorization.pdf | | | | | |
| Document Type: Proof of the owner's authorization | | | | | |
| Document Link: https://www.lrcsde.lrc.gov.on.ca/BFISWebPublic/pub/viewDocument.action?attachmentId=81516&fileName=Owner+Authorization.pdf | | | | | |
| Document Heading: Supporting Documents | | | | | |
| Document Name: Current and Past Uses.pdf | | | | | |
| Document Type: Table of Current and Past Property Use | | | | | |
| Document Link: https://www.lrcsde.lrc.gov.on.ca/BFISWebPublic/pub/viewDocument.action?attachmentId=81511&fileName=Current+and+Past+Uses.pdf | | | | | |
| Document Heading: Supporting Documents | | | | | |
| Document Name: Phase II CSM.pdf | | | | | |
| Document Type: Phase 2 Conceptual Site Model | | | | | |
| Document Link: https://www.lrcsde.lrc.gov.on.ca/BFISWebPublic/pub/viewDocument.action?attachmentId=81518&fileName=Phase+II+CSM.pdf | | | | | |
| Document Heading: Supporting Documents | | | | | |
| Document Name: Legal Letter.pdf | | | | | |
| Document Type: Lawyer's letter consisting of a legal description of the property | | | | | |
| Document Link: https://www.lrcsde.lrc.gov.on.ca/BFISWebPublic/pub/viewDocument.action?attachmentId=81510&fileName=Legal+Letter.pdf | | | | | |
| 78 | 1 of 1 | WNW/152.6 | 74.6 / -1.96 | 37 FLORA ST OTTAWA ON | WWIS |
| Well ID: | | 7216273 | | Flowing (Y/N): | |
| Construction Date: | | | | Flow Rate: | |
| Use 1st: | | Monitoring and Test Hole | | Data Entry Status: | |
| Use 2nd: | | 0 | | Data Src: | |

| Map Key | Number of Records | Direction/ Distance (m) | Elev/Diff (m) | Site | DB |
|--|--------------------------|----------------------------|------------------|-------------------------|--------------------------------|
| <hr/> | | | | | |
| Final Well Status: | Monitoring and Test Hole | | | Date Received: | 02/10/2014 |
| Water Type: | | | | Selected Flag: | TRUE |
| Casing Material: | | | | Abandonment Rec: | |
| Audit No: | Z173804 | | | Contractor: | 7241 |
| Tag: | A154151 | | | Form Version: | 7 |
| Constructn Method: | | | | Owner: | |
| Elevation (m): | | | | County: | OTTAWA-CARLETON |
| Elevatn Reliabilty: | | | | Lot: | |
| Depth to Bedrock: | | | | Concession: | |
| Well Depth: | | | | Concession Name: | |
| Overburden/Bedrock: | | | | Easting NAD83: | |
| Pump Rate: | | | | Northing NAD83: | |
| Static Water Level: | | | | Zone: | |
| Clear/Cloudy: | | | | UTM Reliability: | |
| Municipality: | | NEPEAN TOWNSHIP | | | |
| Site Info: | | | | | |
| PDF URL (Map): | | | | | |
| <u>Additional Detail(s) (Map)</u> | | | | | |
| Well Completed Date: | 12/04/2013 | | | | |
| Year Completed: | 2013 | | | | |
| Depth (m): | 4.57 | | | | |
| Latitude: | 45.4110296274911 | | | | |
| Longitude: | -75.6933187103277 | | | | |
| Path: | | | | | |
| <u>Bore Hole Information</u> | | | | | |
| Bore Hole ID: | 1004708050 | | | Elevation: | |
| DP2BR: | | | | Elevrc: | |
| Spatial Status: | | | | Zone: | 18 |
| Code OB: | | | | East83: | 445748.00 |
| Code OB Desc: | | | | North83: | 5028846.00 |
| Open Hole: | | | | Org CS: | UTM83 |
| Cluster Kind: | | | | UTMRC: | 4 |
| Date Completed: | 12/04/2013 | | | UTMRC Desc: | margin of error : 30 m - 100 m |
| Remarks: | | | | Location Method: | wwr |
| Loc Method Desc: | | on Water Well Record | | | |
| Elevrc Desc: | | | | | |
| Location Source Date: | | | | | |
| Improvement Location Source: | | | | | |
| Improvement Location Method: | | | | | |
| Source Revision Comment: | | | | | |
| Supplier Comment: | | | | | |
| <u>Overburden and Bedrock</u> | | | | | |
| <u>Materials Interval</u> | | | | | |
| Formation ID: | 1005080078 | | | | |
| Layer: | 1 | | | | |
| Color: | 6 | | | | |
| General Color: | BROWN | | | | |
| Mat1: | 01 | | | | |
| Most Common Material: | FILL | | | | |
| Mat2: | 85 | | | | |
| Mat2 Desc: | SOFT | | | | |
| Mat3: | 68 | | | | |
| Mat3 Desc: | DRY | | | | |
| Formation Top Depth: | 0.0 | | | | |
| Formation End Depth: | 1.8300000429153442 | | | | |
| Formation End Depth UOM: | m | | | | |

| Map Key | Number of Records | Direction/ Distance (m) | Elev/Diff (m) | Site | DB |
|---|----------------------|----------------------------|------------------|------|----|
| <u>Overburden and Bedrock Materials Interval</u> | | | | | |
| Formation ID: | | 1005080079 | | | |
| Layer: | | 2 | | | |
| Color: | | 2 | | | |
| General Color: | | GREY | | | |
| Mat1: | | 05 | | | |
| Most Common Material: | | CLAY | | | |
| Mat2: | | 85 | | | |
| Mat2 Desc: | | SOFT | | | |
| Mat3: | | | | | |
| Mat3 Desc: | | | | | |
| Formation Top Depth: | | 1.8300000429153442 | | | |
| Formation End Depth: | | 3.2699999809265137 | | | |
| Formation End Depth UOM: | | m | | | |
| <u>Overburden and Bedrock Materials Interval</u> | | | | | |
| Formation ID: | | 1005080080 | | | |
| Layer: | | 3 | | | |
| Color: | | 2 | | | |
| General Color: | | GREY | | | |
| Mat1: | | 05 | | | |
| Most Common Material: | | CLAY | | | |
| Mat2: | | 85 | | | |
| Mat2 Desc: | | SOFT | | | |
| Mat3: | | 91 | | | |
| Mat3 Desc: | | WATER-BEARING | | | |
| Formation Top Depth: | | 3.2699999809265137 | | | |
| Formation End Depth: | | 4.570000171661377 | | | |
| Formation End Depth UOM: | | m | | | |
| <u>Annular Space/Abandonment Sealing Record</u> | | | | | |
| Plug ID: | | 1005080088 | | | |
| Layer: | | 1 | | | |
| Plug From: | | 0.0 | | | |
| Plug To: | | 1.2200000286102295 | | | |
| Plug Depth UOM: | | m | | | |
| <u>Annular Space/Abandonment Sealing Record</u> | | | | | |
| Plug ID: | | 1005080089 | | | |
| Layer: | | 2 | | | |
| Plug From: | | 1.2200000286102295 | | | |
| Plug To: | | 4.570000171661377 | | | |
| Plug Depth UOM: | | m | | | |
| <u>Method of Construction & Well Use</u> | | | | | |
| Method Construction ID: | | 1005080087 | | | |
| Method Construction Code: | | D | | | |
| Method Construction: | | Direct Push | | | |
| Other Method Construction: | | | | | |

| Map Key | Number of Records | Direction/ Distance (m) | Elev/Diff (m) | Site | DB |
|--|----------------------|----------------------------|---------------------|-------------|--------------------|
| <u>Pipe Information</u> | | | | | |
| Pipe ID: | | 1005080077 | | | |
| Casing No: | | 0 | | | |
| Comment: | | | | | |
| Alt Name: | | | | | |
| <u>Construction Record - Casing</u> | | | | | |
| Casing ID: | | 1005080083 | | | |
| Layer: | | 1 | | | |
| Material: | | 5 | | | |
| Open Hole or Material: | | PLASTIC | | | |
| Depth From: | | 0.0 | | | |
| Depth To: | | 1.5 | | | |
| Casing Diameter: | | 4.03000020980835 | | | |
| Casing Diameter UOM: | | cm | | | |
| Casing Depth UOM: | | m | | | |
| <u>Construction Record - Screen</u> | | | | | |
| Screen ID: | | 1005080084 | | | |
| Layer: | | 1 | | | |
| Slot: | | 10 | | | |
| Screen Top Depth: | | 1.5 | | | |
| Screen End Depth: | | 4.570000171661377 | | | |
| Screen Material: | | 5 | | | |
| Screen Depth UOM: | | m | | | |
| Screen Diameter UOM: | | cm | | | |
| Screen Diameter: | | 4.820000171661377 | | | |
| <u>Water Details</u> | | | | | |
| Water ID: | | 1005080082 | | | |
| Layer: | | | | | |
| Kind Code: | | | | | |
| Kind: | | | | | |
| Water Found Depth: | | | | | |
| Water Found Depth UOM: | | m | | | |
| <u>Hole Diameter</u> | | | | | |
| Hole ID: | | 1005080081 | | | |
| Diameter: | | 8.25 | | | |
| Depth From: | | 0.0 | | | |
| Depth To: | | 4.570000171661377 | | | |
| Hole Depth UOM: | | m | | | |
| Hole Diameter UOM: | | cm | | | |
| <u>Links</u> | | | | | |
| Bore Hole ID: | 1004708050 | | | Tag No: | A154151 |
| Depth M: | 4.57 | | | Contractor: | 7241 |
| Year Completed: | 2013 | | | Latitude: | 45.4110296274911 |
| Well Completed Dt: | 12/04/2013 | | | Longitude: | -75.6933187103277 |
| Audit No: | Z173804 | | | Y: | 45.41102962023042 |
| Path: | | | | X: | -75.69331854843593 |
| 79 | 1 of 1 | E/152.9 | 75.2 / -1.39 | ON | BORE |

| Map Key | Number of Records | Direction/ Distance (m) | Elev/Diff (m) | Site | DB |
|--|---------------------------------------|----------------------------|---|----------------------------|------------------|
| Borehole ID: | 847441 | | | Inclin FLG: | No |
| OGF ID: | 215589099 | | | SP Status: | Initial Entry |
| Status: | Decommissioned | | | Surv Elev: | No |
| Type: | Borehole | | | Piezometer: | No |
| Use: | Geotechnical/Geological Investigation | | | Primary Name: | |
| Completion Date: | 30-MAY-1961 | | | Municipality: | |
| Static Water Level: | | | | Lot: | LOT F |
| Primary Water Use: | | | | Township: | NEPEAN |
| Sec. Water Use: | | | | Latitude DD: | 45.410116 |
| Total Depth m: | 1.5 | | | Longitude DD: | -75.689653 |
| Depth Ref: | Ground Surface | | | UTM Zone: | 18 |
| Depth Elev: | | | | Easting: | 446034 |
| Drill Method: | Not known | | | Northing: | 5028742 |
| Orig Ground Elev m: | 68.6 | | | Location Accuracy: | |
| Elev Reliabil Note: | | | | Accuracy: | Within 10 metres |
| DEM Ground Elev m: | 70.8 | | | | |
| Concession: | | BROKEN FRONT C | | | |
| Location D: | | | | | |
| Survey D: | | | | | |
| Comments: | | | | | |
| <u>Borehole Geology Stratum</u> | | | | | |
| Geology Stratum ID: | 6557540 | | | Mat Consistency: | |
| Top Depth: | .6 | | | Material Moisture: | |
| Bottom Depth: | .9 | | | Material Texture: | |
| Material Color: | | | | Non Geo Mat Type: | |
| Material 1: | organic material | | | Geologic Formation: | |
| Material 2: | | | | Geologic Group: | |
| Material 3: | | | | Geologic Period: | |
| Material 4: | | | | Depositional Gen: | |
| Gsc Material Description: | | | | | |
| Stratum Description: | | ORGANIC MATERIAL | **Note: Many records provided by the department have a truncated [Stratum Description] field. | | |
| Geology Stratum ID: | 6557541 | | | Mat Consistency: | |
| Top Depth: | .9 | | | Material Moisture: | |
| Bottom Depth: | 1.2 | | | Material Texture: | |
| Material Color: | | | | Non Geo Mat Type: | |
| Material 1: | Silt | | | Geologic Formation: | |
| Material 2: | Sand | | | Geologic Group: | |
| Material 3: | | | | Geologic Period: | |
| Material 4: | | | | Depositional Gen: | |
| Gsc Material Description: | | | | | |
| Stratum Description: | | SANDY SILT | **Note: Many records provided by the department have a truncated [Stratum Description] field. | | |
| Geology Stratum ID: | 6557539 | | | Mat Consistency: | |
| Top Depth: | 0 | | | Material Moisture: | |
| Bottom Depth: | .6 | | | Material Texture: | |
| Material Color: | | | | Non Geo Mat Type: | |
| Material 1: | Fill | | | Geologic Formation: | |
| Material 2: | Cinders | | | Geologic Group: | |
| Material 3: | Sand | | | Geologic Period: | |
| Material 4: | | | | Depositional Gen: | |
| Gsc Material Description: | | | | | |
| Stratum Description: | | FILL CINDERS AND SAND | **Note: Many records provided by the department have a truncated [Stratum Description] field. | | |
| Geology Stratum ID: | 6557542 | | | Mat Consistency: | |
| Top Depth: | 1.2 | | | Material Moisture: | |
| Bottom Depth: | 1.5 | | | Material Texture: | |
| Material Color: | Brown-Grey | | | Non Geo Mat Type: | |
| Material 1: | Clay | | | Geologic Formation: | |
| Material 2: | | | | Geologic Group: | |
| Material 3: | | | | Geologic Period: | |

265 erisinfo.com | Environmental Risk Information Services Order No: 24022100670

| Map Key | Number of Records | Direction/ Distance (m) | Elev/Diff (m) | Site | DB |
|--|---|----------------------------|------------------|---|------|
| Location D: Survey D: Comments: | | | | | |
| <u>Borehole Geology Stratum</u> | | | | | |
| Geology Stratum ID: | 6557531 | | | Mat Consistency: | |
| Top Depth: | .5 | | | Material Moisture: | |
| Bottom Depth: | .8 | | | Material Texture: | |
| Material Color: | | | | Non Geo Mat Type: | |
| Material 1: | organic material | | | Geologic Formation: | |
| Material 2: | | | | Geologic Group: | |
| Material 3: | | | | Geologic Period: | |
| Material 4: | | | | Depositional Gen: | |
| Gsc Material Description: | | | | | |
| Stratum Description: | ORGANIC MATERIAL **Note: Many records provided by the department have a truncated [Stratum Description] field. | | | | |
| Geology Stratum ID: | 6557530 | | | Mat Consistency: | |
| Top Depth: | 0 | | | Material Moisture: | |
| Bottom Depth: | .5 | | | Material Texture: | |
| Material Color: | | | | Non Geo Mat Type: | |
| Material 1: | Fill | | | Geologic Formation: | |
| Material 2: | Cinders | | | Geologic Group: | |
| Material 3: | Fine Sand | | | Geologic Period: | |
| Material 4: | Silt | | | Depositional Gen: | |
| Gsc Material Description: | | | | | |
| Stratum Description: | FILL CINDERS, FINE SAND AND SILT **Note: Many records provided by the department have a truncated [Stratum Description] field. | | | | |
| Geology Stratum ID: | 6557532 | | | Mat Consistency: | |
| Top Depth: | .8 | | | Material Moisture: | |
| Bottom Depth: | 1.7 | | | Material Texture: | Fine |
| Material Color: | | | | Non Geo Mat Type: | |
| Material 1: | Sand | | | Geologic Formation: | |
| Material 2: | Clay | | | Geologic Group: | |
| Material 3: | Silt | | | Geologic Period: | |
| Material 4: | Stones | | | Depositional Gen: | |
| Gsc Material Description: | | | | | |
| Stratum Description: | CLAYEY FINE SAND WITH SOME SILTS AND A FEW STONES **Note: Many records provided by the department have a truncated [Stratum Description] field. | | | | |
| Geology Stratum ID: | 6557533 | | | Mat Consistency: | |
| Top Depth: | 1.7 | | | Material Moisture: | |
| Bottom Depth: | 1.8 | | | Material Texture: | |
| Material Color: | Brown-Grey | | | Non Geo Mat Type: | |
| Material 1: | Clay | | | Geologic Formation: | |
| Material 2: | | | | Geologic Group: | |
| Material 3: | | | | Geologic Period: | |
| Material 4: | | | | Depositional Gen: | |
| Gsc Material Description: | | | | | |
| Stratum Description: | BROWNISH GREY CLAY **Note: Many records provided by the department have a truncated [Stratum Description] field. | | | | |
| 82 | 1 of 1 | WSW/158.7 | 75.0 / -1.62 | R.M. OF OTTAWA-CARLETON ARLINGTON ST./KENT ST./BANK ST OTTAWA CITY ON | CA |
| Certificate #: | 7-0052-99- | | | | |
| Application Year: | 99 | | | | |
| Issue Date: | 3/2/1999 | | | | |
| Approval Type: | Municipal water | | | | |
| Status: | Approved | | | | |
| Application Type: | | | | | |

| Map Key | Number of Records | Direction/ Distance (m) | Elev/Diff (m) | Site | DB |
|--|----------------------|--|------------------|------|------|
| <div>Client Name:</div> <div>Client Address:</div> <div>Client City:</div> <div>Client Postal Code:</div> <div>Project Description:</div> <div>Contaminants:</div> <div>Emission Control:</div> | | | | | |
| 83 | 1 of 1 | SSE/160.5 | 79.4 / 2.79 | ON | BORE |
| <div>Borehole ID: 847443</div> <div>OGF ID: 215589101</div> <div>Status: Decommissioned</div> <div>Type: Borehole</div> <div>Use: Geotechnical/Geological Investigation</div> <div>Completion Date: 08-JUN-1961</div> <div>Static Water Level:</div> <div>Primary Water Use:</div> <div>Sec. Water Use:</div> <div>Total Depth m: 1.5</div> <div>Depth Ref: Ground Surface</div> <div>Depth Elev:</div> <div>Drill Method: Hand auger</div> <div>Orig Ground Elev m: 67.5</div> <div>Elev Reliabil Note:</div> <div>DEM Ground Elev m: 70.1</div> <div>Concession: BROKEN FRONT C</div> <div>Location D:</div> <div>Survey D:</div> <div>Comments:</div> | | <div>Inclin FLG: No</div> <div>SP Status: Initial Entry</div> <div>Surv Elev: No</div> <div>Piezometer: No</div> <div>Primary Name:</div> <div>Municipality:</div> <div>Lot: LOT F</div> <div>Township: NEPEAN</div> <div>Latitude DD: 45.409082</div> <div>Longitude DD: -75.690918</div> <div>UTM Zone: 18</div> <div>Easting: 445934</div> <div>Northing: 5028628</div> <div>Location Accuracy:</div> <div>Accuracy: Within 10 metres</div> | | | |
| <div>Borehole Geology Stratum</div> | | | | | |
| <div>Geology Stratum ID: 6557546</div> <div>Top Depth: 0</div> <div>Bottom Depth: .5</div> <div>Material Color:</div> <div>Material 1: Fill</div> <div>Material 2: Cinders</div> <div>Material 3: Silt</div> <div>Material 4: Sand</div> <div>Gsc Material Description:</div> <div>Stratum Description: FILL CINDERS, SILT, SAND, CLAY</div> | | <div>Mat Consistency:</div> <div>Material Moisture:</div> <div>Material Texture:</div> <div>Non Geo Mat Type:</div> <div>Geologic Formation:</div> <div>Geologic Group:</div> <div>Geologic Period:</div> <div>Depositional Gen:</div> <div>Note: Many records provided by the department have a truncated [Stratum Description] field.</div> | | | |
| <div>Geology Stratum ID: 6557549</div> <div>Top Depth: 1</div> <div>Bottom Depth: 1.4</div> <div>Material Color:</div> <div>Material 1: Sand</div> <div>Material 2: Silt</div> <div>Material 3: Cobbles</div> <div>Material 4: Clay</div> <div>Gsc Material Description:</div> <div>Stratum Description: SILTY FINE SAND AND COBBLES WITH SOME CLAY</div> | | <div>Mat Consistency:</div> <div>Material Moisture:</div> <div>Material Texture: Fine</div> <div>Non Geo Mat Type:</div> <div>Geologic Formation:</div> <div>Geologic Group:</div> <div>Geologic Period:</div> <div>Depositional Gen:</div> <div>Note: Many records provided by the department have a truncated [Stratum Description] field.</div> | | | |
| <div>Geology Stratum ID: 6557548</div> <div>Top Depth: .6</div> <div>Bottom Depth: 1</div> <div>Material Color:</div> <div>Material 1: Sand</div> | | <div>Mat Consistency:</div> <div>Material Moisture:</div> <div>Material Texture: Fine</div> <div>Non Geo Mat Type:</div> <div>Geologic Formation:</div> | | | |

| Map Key | Number of Records | Direction/ Distance (m) | Elev/Diff (m) | Site | DB |
|--|---|----------------------------|---|---|----|
| Material 2: Material 3: Material 4: Gsc Material Description: Stratum Description: | Silt | | | Geologic Group: Geologic Period: Depositional Gen: | |
| Geology Stratum ID: Top Depth: Bottom Depth: Material Color: Material 1: Material 2: Material 3: Material 4: Gsc Material Description: Stratum Description: | 6557547 .5 .6 organic material | | | Mat Consistency: Material Moisture: Material Texture: Non Geo Mat Type: Geologic Formation: Geologic Group: Geologic Period: Depositional Gen: | |
| | | SILTY FINE SAND | **Note: Many records provided by the department have a truncated [Stratum Description] field. | | |
| Geology Stratum ID: Top Depth: Bottom Depth: Material Color: Material 1: Material 2: Material 3: Material 4: Gsc Material Description: Stratum Description: | 6557550 1.4 1.5 Clay | | | Mat Consistency: Material Moisture: Material Texture: Non Geo Mat Type: Geologic Formation: Geologic Group: Geologic Period: Depositional Gen: | |
| | | CLAY | **Note: Many records provided by the department have a truncated [Stratum Description] field. | | |

[84](#)

1 of 14

WNW/161.6

73.9 / -2.70

TOMMY & LEFEBVRE INC.
464 BANK ST.
OTTAWA ON K2P 1Z3

GEN

Generator No: ON1144000
SIC Code: 6541
SIC Description: SPORTING GOODS STORE
Approval Years: 89
PO Box No:
Country:
Status:
Co Admin:
Choice of Contact:
Phone No Admin:
Contaminated Facility:
MHSW Facility:

Detail(s)

Waste Class: 213
Waste Class Name: PETROLEUM DISTILLATES

[84](#)

2 of 14

WNW/161.6

73.9 / -2.70

TOMMY & LEFEBVRE INC. 37-488
464 BANK ST.
OTTAWA ON K2P 1Z3

GEN

Generator No: ON1144000
SIC Code: 6541
SIC Description: SPORTING GOODS STORE
Approval Years: 92,93,94,95,96,97,98
PO Box No:
Country:
Status:
Co Admin:

| Map Key | Number of Records | Direction/ Distance (m) | Elev/Diff (m) | Site | DB |
|---|----------------------|------------------------------------|------------------|---|-----|
| Choice of Contact: Phone No Admin: Contaminated Facility: MHSW Facility: | | | | | |
| <u>Detail(s)</u> | | | | | |
| Waste Class: | | 213 | | | |
| Waste Class Name: | | PETROLEUM DISTILLATES | | | |
| <hr/> | | | | | |
| 84 | 3 of 14 | WNW/161.6 | 73.9 / -2.70 | TOMMY & LEFEBVRE INCORPORATED 464 BANK STREET OTTAWA ON K2P 1Z3 | GEN |
| Generator No: | | ON1144000 | | | |
| SIC Code: | | 6541 | | | |
| SIC Description: | | SPORTING GOODS STORE | | | |
| Approval Years: | | 99,00,01,02,03,04,05,06,07,08 | | | |
| PO Box No: | | | | | |
| Country: | | | | | |
| Status: | | | | | |
| Co Admin: | | | | | |
| Choice of Contact: | | | | | |
| Phone No Admin: | | | | | |
| Contaminated Facility: | | | | | |
| MHSW Facility: | | | | | |
| <u>Detail(s)</u> | | | | | |
| Waste Class: | | 253 | | | |
| Waste Class Name: | | EMULSIFIED OILS | | | |
| Waste Class: | | 252 | | | |
| Waste Class Name: | | WASTE OILS & LUBRICANTS | | | |
| Waste Class: | | 222 | | | |
| Waste Class Name: | | HEAVY FUELS | | | |
| Waste Class: | | 213 | | | |
| Waste Class Name: | | PETROLEUM DISTILLATES | | | |
| Waste Class: | | 251 | | | |
| Waste Class Name: | | OIL SKIMMINGS & SLUDGES | | | |
| <hr/> | | | | | |
| 84 | 4 of 14 | WNW/161.6 | 73.9 / -2.70 | Tommy & Lefebvre Investments Ltd. 464 Bank St Ottawa ON K2P 1Z3 | CA |
| Certificate #: | | 8716-7UGJ3L | | | |
| Application Year: | | 2009 | | | |
| Issue Date: | | 8/6/2009 | | | |
| Approval Type: | | Municipal and Private Sewage Works | | | |
| Status: | | Approved | | | |
| Application Type: | | | | | |
| Client Name: | | | | | |
| Client Address: | | | | | |
| Client City: | | | | | |
| Client Postal Code: | | | | | |
| Project Description: | | | | | |
| Contaminants: | | | | | |
| Emission Control: | | | | | |

| Map Key | Number of Records | Direction/ Distance (m) | Elev/Diff (m) | Site | DB |
|--|-------------------|--|------------------|---|------|
| 84 | 5 of 14 | WNW/161.6 | 73.9 / -2.70 | 464 BANK STREET OTTAWA ON K2P 1Z3 | HINC |
| External File Num: Fuel Occurrence Type: Date of Occurrence: Fuel Type Involved: Status Desc: Job Type Desc: Oper. Type Involved: Service Interruptions: Property Damage: Fuel Life Cycle Stage: Root Cause: Reported Details: Fuel Category: Occurrence Type: Affiliation: County Name: Approx. Quant. Rel: Nearby body of water: Enter Drainage Syst.: Approx. Quant. Unit: Environmental Impact: | | FS INC 0903-01665 Completed - No Action Required Incident/Near-Miss Occurrence (FS) Sporting Goods Store. Non-mandated, Enbridge reports that the fire is not attributed to any hydrocar Unknown Incident Industry Stakeholder (Licensee/Registration/Certificate Holder, Facility Owner, etc.) Ottawa | | | |
| 84 | 6 of 14 | WNW/161.6 | 73.9 / -2.70 | TOMMY & LEFEBVRE INCORPORATED 464 BANK STREET OTTAWA ON K2P 1Z3 | GEN |
| Generator No: SIC Code: SIC Description: Approval Years: PO Box No: Country: Status: Co Admin: Choice of Contact: Phone No Admin: Contaminated Facility: MHSW Facility: | | ON1144000 451110 Sporting Goods Stores 2009 Detail(s) Waste Class: 213 Waste Class Name: PETROLEUM DISTILLATES Waste Class: 251 Waste Class Name: OIL SKIMMINGS & SLUDGES Waste Class: 252 Waste Class Name: WASTE OILS & LUBRICANTS Waste Class: 253 Waste Class Name: EMULSIFIED OILS Waste Class: 222 Waste Class Name: HEAVY FUELS | | | |
| 84 | 7 of 14 | WNW/161.6 | 73.9 / -2.70 | TOMMY & LEFEBVRE INCORPORATED 464 BANK STREET | GEN |

| Map Key | Number of Records | Direction/ Distance (m) | Elev/Diff (m) | Site | DB |
|------------------------|----------------------|----------------------------|------------------|---|-----|
| OTTAWA ON K2P 1Z3 | | | | | |
| Generator No: | | ON1144000 | | | |
| SIC Code: | | 451110 | | | |
| SIC Description: | | Sporting Goods Stores | | | |
| Approval Years: | | 2010 | | | |
| PO Box No: | | | | | |
| Country: | | | | | |
| Status: | | | | | |
| Co Admin: | | | | | |
| Choice of Contact: | | | | | |
| Phone No Admin: | | | | | |
| Contaminated Facility: | | | | | |
| MHSW Facility: | | | | | |
| <u>Detail(s)</u> | | | | | |
| Waste Class: | | 253 | | | |
| Waste Class Name: | | EMULSIFIED OILS | | | |
| Waste Class: | | 252 | | | |
| Waste Class Name: | | WASTE OILS & LUBRICANTS | | | |
| Waste Class: | | 222 | | | |
| Waste Class Name: | | HEAVY FUELS | | | |
| Waste Class: | | 251 | | | |
| Waste Class Name: | | OIL SKIMMINGS & SLUDGES | | | |
| Waste Class: | | 213 | | | |
| Waste Class Name: | | PETROLEUM DISTILLATES | | | |
| 84 | 8 of 14 | WNW/161.6 | 73.9 / -2.70 | TOMMY & LEFEBVRE INCORPORATED 464 BANK STREET OTTAWA ON K2P 1Z3 | GEN |
| Generator No: | | ON1144000 | | | |
| SIC Code: | | 451110 | | | |
| SIC Description: | | Sporting Goods Stores | | | |
| Approval Years: | | 2011 | | | |
| PO Box No: | | | | | |
| Country: | | | | | |
| Status: | | | | | |
| Co Admin: | | | | | |
| Choice of Contact: | | | | | |
| Phone No Admin: | | | | | |
| Contaminated Facility: | | | | | |
| MHSW Facility: | | | | | |
| <u>Detail(s)</u> | | | | | |
| Waste Class: | | 251 | | | |
| Waste Class Name: | | OIL SKIMMINGS & SLUDGES | | | |
| Waste Class: | | 222 | | | |
| Waste Class Name: | | HEAVY FUELS | | | |
| Waste Class: | | 252 | | | |
| Waste Class Name: | | WASTE OILS & LUBRICANTS | | | |
| Waste Class: | | 253 | | | |
| Waste Class Name: | | EMULSIFIED OILS | | | |

| Map Key | Number of Records | Direction/ Distance (m) | Elev/Diff (m) | Site | DB |
|-----------------------------------|-------------------|------------------------------|------------------|---|-----|
| Waste Class: Waste Class Name: | | 213 PETROLEUM DISTILLATES | | | |
| 84 | 9 of 14 | WNW/161.6 | 73.9 / -2.70 | TOMMY & LEFEBVRE INCORPORATED 464 BANK STREET OTTAWA ON K2P 1Z3 | GEN |
| Generator No: | | ON1144000 | | | |
| SIC Code: | | 451110 | | | |
| SIC Description: | | Sporting Goods Stores | | | |
| Approval Years: | | 2012 | | | |
| PO Box No: | | | | | |
| Country: | | | | | |
| Status: | | | | | |
| Co Admin: | | | | | |
| Choice of Contact: | | | | | |
| Phone No Admin: | | | | | |
| Contaminated Facility: | | | | | |
| MHSW Facility: | | | | | |
| <u>Detail(s)</u> | | | | | |
| Waste Class: | | 222 | | | |
| Waste Class Name: | | HEAVY FUELS | | | |
| Waste Class: | | 251 | | | |
| Waste Class Name: | | OIL SKIMMINGS & SLUDGES | | | |
| Waste Class: | | 253 | | | |
| Waste Class Name: | | EMULSIFIED OILS | | | |
| Waste Class: | | 252 | | | |
| Waste Class Name: | | WASTE OILS & LUBRICANTS | | | |
| Waste Class: | | 213 | | | |
| Waste Class Name: | | PETROLEUM DISTILLATES | | | |
| 84 | 10 of 14 | WNW/161.6 | 73.9 / -2.70 | TOMMY & LEFEBVRE INCORPORATED 464 BANK STREET OTTAWA ON | GEN |
| Generator No: | | ON1144000 | | | |
| SIC Code: | | 451110 | | | |
| SIC Description: | | SPORTING GOODS STORES | | | |
| Approval Years: | | 2013 | | | |
| PO Box No: | | | | | |
| Country: | | | | | |
| Status: | | | | | |
| Co Admin: | | | | | |
| Choice of Contact: | | | | | |
| Phone No Admin: | | | | | |
| Contaminated Facility: | | | | | |
| MHSW Facility: | | | | | |
| <u>Detail(s)</u> | | | | | |
| Waste Class: | | 222 | | | |
| Waste Class Name: | | HEAVY FUELS | | | |
| Waste Class: | | 253 | | | |
| Waste Class Name: | | EMULSIFIED OILS | | | |
| Waste Class: | | 213 | | | |

| Map Key | Number of Records | Direction/ Distance (m) | Elev/Diff (m) | Site | DB |
|------------------------|-------------------|--|------------------|---|------------|
| Waste Class Name: | | PETROLEUM DISTILLATES | | | |
| Waste Class: | | 252 | | | |
| Waste Class Name: | | WASTE OILS & LUBRICANTS | | | |
| Waste Class: | | 251 | | | |
| Waste Class Name: | | OIL SKIMMINGS & SLUDGES | | | |
| | | | | | |
| 84 | 11 of 14 | WNW/161.6 | 73.9 / -2.70 | Tommy & Lefebvre Investments Ltd. 464 Bank St Ottawa ON K2P 1Z3 | ECA |
| Approval No: | | 8716-7UGJ3L | MOE District: | | Ottawa |
| Approval Date: | | 2009-08-06 | City: | | |
| Status: | | Approved | Longitude: | | -75.693146 |
| Record Type: | | ECA | Latitude: | | 45.41118 |
| Link Source: | | IDS | Geometry X: | | |
| SWP Area Name: | | Rideau Valley | Geometry Y: | | |
| Approval Type: | | ECA-MUNICIPAL AND PRIVATE SEWAGE WORKS | | | |
| Project Type: | | MUNICIPAL AND PRIVATE SEWAGE WORKS | | | |
| Business Name: | | Tommy & Lefebvre Investments Ltd. | | | |
| Address: | | 464 Bank St | | | |
| Full Address: | | | | | |
| Full PDF Link: | | https://www.accessenvironment.ene.gov.on.ca/instruments/4557-7T9NQT-14.pdf | | | |
| PDF Site Location: | | | | | |
| | | | | | |
| 84 | 12 of 14 | WNW/161.6 | 73.9 / -2.70 | TOMMY & LEFEBVRE INCORPORATED 464 BANK STREET OTTAWA ON K2P 1Z3 | GEN |
| Generator No: | | ON1144000 | | | |
| SIC Code: | | 451110 | | | |
| SIC Description: | | SPORTING GOODS STORES | | | |
| Approval Years: | | 2015 | | | |
| PO Box No: | | | | | |
| Country: | | Canada | | | |
| Status: | | | | | |
| Co Admin: | | Freddi Rodier | | | |
| Choice of Contact: | | CO_ADMIN | | | |
| Phone No Admin: | | 613-236-9731 Ext.109 | | | |
| Contaminated Facility: | | No | | | |
| MHSW Facility: | | No | | | |
| <u>Detail(s)</u> | | | | | |
| Waste Class: | | 211 | | | |
| Waste Class Name: | | AROMATIC SOLVENTS | | | |
| Waste Class: | | 251 | | | |
| Waste Class Name: | | OIL SKIMMINGS & SLUDGES | | | |
| Waste Class: | | 252 | | | |
| Waste Class Name: | | WASTE OILS & LUBRICANTS | | | |
| Waste Class: | | 213 | | | |
| Waste Class Name: | | PETROLEUM DISTILLATES | | | |
| Waste Class: | | 145 | | | |
| Waste Class Name: | | PAINT/PIGMENT/COATING RESIDUES | | | |
| Waste Class: | | 253 | | | |
| Waste Class Name: | | EMULSIFIED OILS | | | |

| Map Key | Number of Records | Direction/ Distance (m) | Elev/Diff (m) | Site | DB |
|-----------------------------------|-------------------|--------------------------------------|------------------|---|------|
| Waste Class: Waste Class Name: | | 222 HEAVY FUELS | | | |
| 84 | 13 of 14 | WNW/161.6 | 73.9 / -2.70 | TOMMY & LEFEBVRE INCORPORATED 464 BANK STREET OTTAWA ON K2P 1Z3 | GEN |
| Generator No: | | ON1144000 | | | |
| SIC Code: | | 451110 | | | |
| SIC Description: | | SPORTING GOODS STORES | | | |
| Approval Years: | | 2014 | | | |
| PO Box No: | | | | | |
| Country: | | Canada | | | |
| Status: | | | | | |
| Co Admin: | | Freddi Rodier | | | |
| Choice of Contact: | | CO_ADMIN | | | |
| Phone No Admin: | | 613-236-9731 Ext.109 | | | |
| Contaminated Facility: | | No | | | |
| MHSW Facility: | | No | | | |
| <u>Detail(s)</u> | | | | | |
| Waste Class: | | 222 | | | |
| Waste Class Name: | | HEAVY FUELS | | | |
| Waste Class: | | 213 | | | |
| Waste Class Name: | | PETROLEUM DISTILLATES | | | |
| Waste Class: | | 253 | | | |
| Waste Class Name: | | EMULSIFIED OILS | | | |
| Waste Class: | | 252 | | | |
| Waste Class Name: | | WASTE OILS & LUBRICANTS | | | |
| Waste Class: | | 251 | | | |
| Waste Class Name: | | OIL SKIMMINGS & SLUDGES | | | |
| 84 | 14 of 14 | WNW/161.6 | 73.9 / -2.70 | Tomlinson Environmental 464 Bank Str Ottawa ON K2P 1Z3 | GEN |
| Generator No: | | ON6350879 | | | |
| SIC Code: | | | | | |
| SIC Description: | | | | | |
| Approval Years: | | As of Dec 2018 | | | |
| PO Box No: | | | | | |
| Country: | | Canada | | | |
| Status: | | Registered | | | |
| Co Admin: | | | | | |
| Choice of Contact: | | | | | |
| Phone No Admin: | | | | | |
| Contaminated Facility: | | | | | |
| MHSW Facility: | | | | | |
| <u>Detail(s)</u> | | | | | |
| Waste Class: | | 251 L | | | |
| Waste Class Name: | | Waste oils/sludges (petroleum based) | | | |
| 85 | 1 of 1 | ESE/162.8 | 75.9 / -0.67 | ON | BORE |

| Map Key | Number of Records | Direction/ Distance (m) | Elev/Diff (m) | Site | DB |
|-------------------------------------|---|----------------------------|------------------|---------------------|------------------|
| | | | | | |
| Borehole ID: | 847450 | | | Inclin FLG: | No |
| OGF ID: | 215589108 | | | SP Status: | Initial Entry |
| Status: | Decommissioned | | | Surv Elev: | No |
| Type: | Borehole | | | Piezometer: | No |
| Use: | Geotechnical/Geological Investigation | | | Primary Name: | |
| Completion Date: | 15-AUG-1961 | | | Municipality: | |
| Static Water Level: | | | | Lot: | LOT F |
| Primary Water Use: | | | | Township: | NEPEAN |
| Sec. Water Use: | | | | Latitude DD: | 45.4098 |
| Total Depth m: | 2.1 | | | Longitude DD: | -75.689687 |
| Depth Ref: | Ground Surface | | | UTM Zone: | 18 |
| Depth Elev: | | | | Easting: | 446031 |
| Drill Method: | Power auger | | | Northing: | 5028707 |
| Orig Ground Elev m: | 68.6 | | | Location Accuracy: | |
| Elev Reliabil Note: | | | | Accuracy: | Within 10 metres |
| DEM Ground Elev m: | 72.4 | | | | |
| Concession: | BROKEN FRONT C | | | | |
| Location D: | | | | | |
| Survey D: | | | | | |
| Comments: | | | | | |
| <u>Borehole Geology Stratum</u> | | | | | |
| Geology Stratum ID: | 6557574 | | | Mat Consistency: | |
| Top Depth: | 1.1 | | | Material Moisture: | |
| Bottom Depth: | 2 | | | Material Texture: | |
| Material Color: | | | | Non Geo Mat Type: | |
| Material 1: | Sand | | | Geologic Formation: | |
| Material 2: | Silt | | | Geologic Group: | |
| Material 3: | | | | Geologic Period: | |
| Material 4: | | | | Depositional Gen: | |
| Gsc Material Description: | | | | | |
| Stratum Description: | SAND AND SILT **Note: Many records provided by the department have a truncated [Stratum Description] field. | | | | |
| Geology Stratum ID: | 6557575 | | | Mat Consistency: | |
| Top Depth: | 2 | | | Material Moisture: | |
| Bottom Depth: | 2.1 | | | Material Texture: | |
| Material Color: | | | | Non Geo Mat Type: | |
| Material 1: | Clay | | | Geologic Formation: | |
| Material 2: | | | | Geologic Group: | |
| Material 3: | | | | Geologic Period: | |
| Material 4: | | | | Depositional Gen: | |
| Gsc Material Description: | | | | | |
| Stratum Description: | CLAY **Note: Many records provided by the department have a truncated [Stratum Description] field. | | | | |
| Geology Stratum ID: | 6557573 | | | Mat Consistency: | |
| Top Depth: | 0 | | | Material Moisture: | |
| Bottom Depth: | 1.1 | | | Material Texture: | |
| Material Color: | | | | Non Geo Mat Type: | |
| Material 1: | Fill | | | Geologic Formation: | |
| Material 2: | Sand | | | Geologic Group: | |
| Material 3: | Gravel | | | Geologic Period: | |
| Material 4: | Cinders | | | Depositional Gen: | |
| Gsc Material Description: | | | | | |
| Stratum Description: | FILL SAND GRAVEL LAYERS CINDER FEW BOULDERS **Note: Many records provided by the department have a truncated [Stratum Description] field. | | | | |
| | | | | | |
| 86 | 1 of 1 | ESE/165.9 | 77.0 / 0.38 | ON | BORE |
| Borehole ID: | 847444 | | | Inclin FLG: | No |
| OGF ID: | 215589102 | | | SP Status: | Initial Entry |
| Status: | Decommissioned | | | Surv Elev: | No |

| Map Key | Number of Records | Direction/ Distance (m) | Elev/Diff (m) | Site | DB |
|--|---------------------------------------|----------------------------|---|---------------------|------------------|
| Type: | Borehole | | | Piezometer: | No |
| Use: | Geotechnical/Geological Investigation | | | Primary Name: | |
| Completion Date: | 08-JUN-1961 | | | Municipality: | |
| Static Water Level: | | | | Lot: | LOT F |
| Primary Water Use: | | | | Township: | NEPEAN |
| Sec. Water Use: | | | | Latitude DD: | 45.409538 |
| Total Depth m: | 2.7 | | | Longitude DD: | -75.689876 |
| Depth Ref: | Ground Surface | | | UTM Zone: | 18 |
| Depth Elev: | | | | Easting: | 446016 |
| Drill Method: | Hand auger | | | Northing: | 5028678 |
| Orig Ground Elev m: | 67.6 | | | Location Accuracy: | |
| Elev Reliabil Note: | | | | Accuracy: | Within 10 metres |
| DEM Ground Elev m: | 70.7 | | | | |
| Concession: | | BROKEN FRONT C | | | |
| Location D: | | | | | |
| Survey D: | | | | | |
| Comments: | | | | | |
| <u>Borehole Geology Stratum</u> | | | | | |
| Geology Stratum ID: | 6557553 | | | Mat Consistency: | |
| Top Depth: | 1.2 | | | Material Moisture: | |
| Bottom Depth: | 2.1 | | | Material Texture: | |
| Material Color: | | | | Non Geo Mat Type: | |
| Material 1: | organic material | | | Geologic Formation: | |
| Material 2: | | | | Geologic Group: | |
| Material 3: | | | | Geologic Period: | |
| Material 4: | | | | Depositional Gen: | |
| Gsc Material Description: | | | | | |
| Stratum Description: | | ORGANIC MATERIAL | **Note: Many records provided by the department have a truncated [Stratum Description] field. | | |
| Geology Stratum ID: | 6557552 | | | Mat Consistency: | |
| Top Depth: | .3 | | | Material Moisture: | |
| Bottom Depth: | 1.2 | | | Material Texture: | |
| Material Color: | | | | Non Geo Mat Type: | |
| Material 1: | Fill | | | Geologic Formation: | |
| Material 2: | Sand | | | Geologic Group: | |
| Material 3: | | | | Geologic Period: | |
| Material 4: | | | | Depositional Gen: | |
| Gsc Material Description: | | | | | |
| Stratum Description: | | SANDY FILL | **Note: Many records provided by the department have a truncated [Stratum Description] field. | | |
| Geology Stratum ID: | 6557551 | | | Mat Consistency: | |
| Top Depth: | 0 | | | Material Moisture: | |
| Bottom Depth: | .3 | | | Material Texture: | |
| Material Color: | | | | Non Geo Mat Type: | |
| Material 1: | Fill | | | Geologic Formation: | |
| Material 2: | Sand | | | Geologic Group: | |
| Material 3: | Cinders | | | Geologic Period: | |
| Material 4: | | | | Depositional Gen: | |
| Gsc Material Description: | | | | | |
| Stratum Description: | | FILL SAND AND CINDERS | **Note: Many records provided by the department have a truncated [Stratum Description] field. | | |
| Geology Stratum ID: | 6557554 | | | Mat Consistency: | |
| Top Depth: | 2.1 | | | Material Moisture: | |
| Bottom Depth: | 2.6 | | | Material Texture: | Fine |
| Material Color: | | | | Non Geo Mat Type: | |
| Material 1: | Sand | | | Geologic Formation: | |
| Material 2: | Silt | | | Geologic Group: | |
| Material 3: | | | | Geologic Period: | |
| Material 4: | | | | Depositional Gen: | |
| Gsc Material Description: | | | | | |
| Stratum Description: | | SILTY FINE SAND | **Note: Many records provided by the department have a truncated [Stratum Description] field. | | |

| Map Key | Number of Records | Direction/ Distance (m) | Elev/Diff (m) | Site | DB |
|---------------------------|--|----------------------------|------------------|---------------------|----|
| Geology Stratum ID: | 6557555 | | | Mat Consistency: | |
| Top Depth: | 2.6 | | | Material Moisture: | |
| Bottom Depth: | 2.7 | | | Material Texture: | |
| Material Color: | | | | Non Geo Mat Type: | |
| Material 1: | Clay | | | Geologic Formation: | |
| Material 2: | | | | Geologic Group: | |
| Material 3: | | | | Geologic Period: | |
| Material 4: | | | | Depositional Gen: | |
| Gsc Material Description: | | | | | |
| Stratum Description: | CLAY **Note: Many records provided by the department have a truncated [Stratum Description] field. | | | | |

| | | | | | |
|---------------------|----------------|----------|-------------|--------------------|----------------|
| 87 | 1 of 1 | SW/168.6 | 78.3 / 1.69 | ON | BORE |
| Borehole ID: | 613200 | | | Inclin FLG: | No |
| OGF ID: | 215514503 | | | SP Status: | Initial Entry |
| Status: | | | | Surv Elev: | No |
| Type: | Borehole | | | Piezometer: | No |
| Use: | | | | Primary Name: | |
| Completion Date: | APR-1971 | | | Municipality: | |
| Static Water Level: | | | | Lot: | |
| Primary Water Use: | | | | Township: | |
| Sec. Water Use: | | | | Latitude DD: | 45.409198 |
| Total Depth m: | 7.3 | | | Longitude DD: | -75.692751 |
| Depth Ref: | Ground Surface | | | UTM Zone: | 18 |
| Depth Elev: | | | | Easting: | 445791 |
| Drill Method: | | | | Northing: | 5028642 |
| Orig Ground Elev m: | 68 | | | Location Accuracy: | |
| Elev Reliabil Note: | | | | Accuracy: | Not Applicable |
| DEM Ground Elev m: | 68.4 | | | | |
| Concession: | | | | | |
| Location D: | | | | | |
| Survey D: | | | | | |
| Comments: | | | | | |

Borehole Geology Stratum

| | | | | | |
|---------------------------|---------------------------------|--|--|---------------------|---------|
| Geology Stratum ID: | 218394114 | | | Mat Consistency: | Soft |
| Top Depth: | 1.4 | | | Material Moisture: | |
| Bottom Depth: | 5.3 | | | Material Texture: | |
| Material Color: | Grey | | | Non Geo Mat Type: | |
| Material 1: | Clay | | | Geologic Formation: | |
| Material 2: | Silt | | | Geologic Group: | |
| Material 3: | | | | Geologic Period: | |
| Material 4: | | | | Depositional Gen: | |
| Gsc Material Description: | | | | | |
| Stratum Description: | CLAY. GREY,SOFT,STIFF,FISSURED. | | | | |
| Geology Stratum ID: | 218394113 | | | Mat Consistency: | |
| Top Depth: | 0 | | | Material Moisture: | |
| Bottom Depth: | 1.4 | | | Material Texture: | |
| Material Color: | | | | Non Geo Mat Type: | |
| Material 1: | | | | Geologic Formation: | |
| Material 2: | Sand | | | Geologic Group: | |
| Material 3: | Clay | | | Geologic Period: | |
| Material 4: | Silt | | | Depositional Gen: | |
| Gsc Material Description: | | | | | |
| Stratum Description: | ARTIFICIAL. | | | | |
| Geology Stratum ID: | 218394115 | | | Mat Consistency: | Compact |
| Top Depth: | 5.3 | | | Material Moisture: | |
| Bottom Depth: | 7.3 | | | Material Texture: | |
| Material Color: | Grey | | | Non Geo Mat Type: | |

| Map Key | Number of Records | Direction/ Distance (m) | Elev/Diff (m) | Site | DB |
|--|--|----------------------------|------------------|---|---|
| Material 1: Material 2: Material 3: Material 4: Gsc Material Description: Stratum Description: | Clay Silt | | | Geologic Formation: Geologic Group: Geologic Period: Depositional Gen: CLAY. GREY,STIFF. 00000005 SAND. LOOSE TO COMPACT. UNSPECIFIED. DENSE. SAND. VERY DENSE. | |
| Source | | | | | |
| Source Type: Source Orig: Source Date: Confidence: Observatio: Source Name: Source Details: Confiden 1: | Data Survey Geological Survey of Canada 1956-1972 H | | | Source Appl: Source Iden: Scale or Res: Horizontal: Verticalda: Urban Geology Automated Information System (UGAIS) File: OTTAWA2.txt RecordID: 057080 NTS_Sheet: 31G05G Logged by professional. Exact and complete description of material and properties. | Spatial/Tabular 1 Varies NAD27 Mean Average Sea Level |
| Source List | | | | | |
| Source Identifier: Source Type: Source Date: Scale or Resolution: Source Name: Source Originators: | 1 Data Survey 1956-1972 Varies Urban Geology Automated Information System (UGAIS) Geological Survey of Canada | | | Horizontal Datum: Vertical Datum: Projection Name: | NAD27 Mean Average Sea Level Universal Transverse Mercator |

| | | | | | |
|---|--|----------------|--------------------|---|--|
| 88 | 1 of 1 | S/173.4 | 79.9 / 3.30 | ON | BORE |
| Borehole ID: OGF ID: Status: Type: Use: Completion Date: Static Water Level: Primary Water Use: Sec. Water Use: Total Depth m: Depth Ref: Depth Elev: Drill Method: Orig Ground Elev m: Elev Reliabil Note: DEM Ground Elev m: Concession: Location D: Survey D: Comments: | 847438 215589096 Decommissioned Borehole Geotechnical/Geological Investigation 01-JUN-1961 2.1 Ground Surface Hand auger 68.3 70.8 BROKEN FRONT C | | | Inclin FLG: SP Status: Surv Elev: Piezometer: Primary Name: Municipality: Lot: Township: Latitude DD: Longitude DD: UTM Zone: Easting: Northing: Location Accuracy: Accuracy: | No Initial Entry No No LOT F NEPEAN 45.408899 -75.691401 18 445896 5028608 Within 10 metres |

Borehole Geology Stratum

| | | |
|--|---|---|
| Geology Stratum ID: Top Depth: Bottom Depth: Material Color: Material 1: Material 2: Material 3: Material 4: Gsc Material Description: | 6557529 1.8 2.1 Brown-Grey Clay | Mat Consistency: Material Moisture: Material Texture: Non Geo Mat Type: Geologic Formation: Geologic Group: Geologic Period: Depositional Gen: |
|--|---|---|

| Map Key | Number of Records | Direction/ Distance (m) | Elev/Diff (m) | Site | DB |
|----------------------------------|-------------------|--|------------------|----------------------------|------|
| Stratum Description: | | BROWNISH GREY CLAY **Note: Many records provided by the department have a truncated [Stratum Description] field. | | | |
| Geology Stratum ID: | 6557527 | | | Mat Consistency: | |
| Top Depth: | 1.4 | | | Material Moisture: | |
| Bottom Depth: | 1.7 | | | Material Texture: | Fine |
| Material Color: | | | | Non Geo Mat Type: | |
| Material 1: | Sand | | | Geologic Formation: | |
| Material 2: | Silt | | | Geologic Group: | |
| Material 3: | | | | Geologic Period: | |
| Material 4: | | | | Depositional Gen: | |
| Gsc Material Description: | | | | | |
| Stratum Description: | | SILTY FINE SAND **Note: Many records provided by the department have a truncated [Stratum Description] field. | | | |
| Geology Stratum ID: | 6557523 | | | Mat Consistency: | |
| Top Depth: | 0 | | | Material Moisture: | |
| Bottom Depth: | .4 | | | Material Texture: | |
| Material Color: | | | | Non Geo Mat Type: | |
| Material 1: | Fill | | | Geologic Formation: | |
| Material 2: | Cinders | | | Geologic Group: | |
| Material 3: | Silt | | | Geologic Period: | |
| Material 4: | Fine Sand | | | Depositional Gen: | |
| Gsc Material Description: | | | | | |
| Stratum Description: | | FILL CINDERS SILT AND FINE SAND **Note: Many records provided by the department have a truncated [Stratum Description] field. | | | |
| Geology Stratum ID: | 6557524 | | | Mat Consistency: | |
| Top Depth: | .4 | | | Material Moisture: | |
| Bottom Depth: | .7 | | | Material Texture: | |
| Material Color: | | | | Non Geo Mat Type: | |
| Material 1: | Fill | | | Geologic Formation: | |
| Material 2: | Sand | | | Geologic Group: | |
| Material 3: | Clay | | | Geologic Period: | |
| Material 4: | | | | Depositional Gen: | |
| Gsc Material Description: | | | | | |
| Stratum Description: | | FILL, SAND AND CLAY **Note: Many records provided by the department have a truncated [Stratum Description] field. | | | |
| Geology Stratum ID: | 6557525 | | | Mat Consistency: | |
| Top Depth: | .7 | | | Material Moisture: | |
| Bottom Depth: | .9 | | | Material Texture: | |
| Material Color: | | | | Non Geo Mat Type: | |
| Material 1: | Topsoil | | | Geologic Formation: | |
| Material 2: | | | | Geologic Group: | |
| Material 3: | | | | Geologic Period: | |
| Material 4: | | | | Depositional Gen: | |
| Gsc Material Description: | | | | | |
| Stratum Description: | | TOPSOIL **Note: Many records provided by the department have a truncated [Stratum Description] field. | | | |
| Geology Stratum ID: | 6557528 | | | Mat Consistency: | |
| Top Depth: | 1.7 | | | Material Moisture: | |
| Bottom Depth: | 1.8 | | | Material Texture: | Fine |
| Material Color: | | | | Non Geo Mat Type: | |
| Material 1: | Sand | | | Geologic Formation: | |
| Material 2: | Silt | | | Geologic Group: | |
| Material 3: | Clay | | | Geologic Period: | |
| Material 4: | Stones | | | Depositional Gen: | |
| Gsc Material Description: | | | | | |
| Stratum Description: | | SILTY FINE SAND AND SILTY CLAY IN LAYERS WITH A FEW STONES **Note: Many records provided by the department have a truncated [Stratum Description] field. | | | |
| Geology Stratum ID: | 6557526 | | | Mat Consistency: | |
| Top Depth: | .9 | | | Material Moisture: | |
| Bottom Depth: | 1.4 | | | Material Texture: | |
| Material Color: | | | | Non Geo Mat Type: | |
| Material 1: | Silt | | | Geologic Formation: | |

| Map Key | Number of Records | Direction/ Distance (m) | Elev/Diff (m) | Site | DB |
|---|---|---|------------------|---|----|
| Material 2: Material 3: Material 4: Gsc Material Description: Stratum Description: | Sand Clay | | | Geologic Group: Geologic Period: Depositional Gen: | |
| | | SANDY SILT WITH A LITTLE CLAY **Note: Many records provided by the department have a truncated [Stratum Description] field. | | | |
| 89 | 1 of 3 | WNW/174.3 | 73.9 / -2.70 | OTTAWA CITY MCLEOD ST. BANK ST. OTTAWA CITY ON | CA |
| Certificate #: Application Year: Issue Date: Approval Type: Status: Application Type: Client Name: Client Address: Client City: Client Postal Code: Project Description: Contaminants: Emission Control: | 3-1480-88- 88 8/16/1988 Municipal sewage Approved | | | | |
| 89 | 2 of 3 | WNW/174.3 | 73.9 / -2.70 | R.M OF OTTAWA-CARLETON MCLEOD ST.BANK STREET OTTAWA CITY ON | CA |
| Certificate #: Application Year: Issue Date: Approval Type: Status: Application Type: Client Name: Client Address: Client City: Client Postal Code: Project Description: Contaminants: Emission Control: | 7-1123-88- 88 8/8/1988 Municipal water Approved | | | | |
| 89 | 3 of 3 | WNW/174.3 | 73.9 / -2.70 | OTTAWA CITY, DESIGN & CONSTRUCTION DIV. MCLEOD ST./BANK ST. COMB.SEWER OTTAWA CITY ON | CA |
| Certificate #: Application Year: Issue Date: Approval Type: Status: Application Type: Client Name: Client Address: Client City: Client Postal Code: Project Description: Contaminants: Emission Control: | 3-0365-99- 99 5/17/1999 Municipal sewage Approved | | | | |

| Map Key | Number of Records | Direction/ Distance (m) | Elev/Diff (m) | Site | DB |
|--|----------------------|--|-----------------------------------|------|----------------------|
| 90 | 1 of 1 | SSW/174.3 | 80.0 / 3.38 | ON | BORE |
| Borehole ID: | | 847548 | Inclin FLG: No | | |
| OGF ID: | | 215589205 | SP Status: Initial Entry | | |
| Status: | | Decommissioned | Surv Elev: No | | |
| Type: | | Borehole | Piezometer: No | | |
| Use: | | Geotechnical/Geological Investigation | Primary Name: | | |
| Completion Date: | | 01-MAR-1962 | Municipality: | | |
| Static Water Level: | | 6.4 | Lot: LOT F | | |
| Primary Water Use: | | | Township: NEPEAN | | |
| Sec. Water Use: | | | Latitude DD: 45.408931 | | |
| Total Depth m: | | 18 | Longitude DD: -75.692066 | | |
| Depth Ref: | | Ground Surface | UTM Zone: 18 | | |
| Depth Elev: | | | Easting: 445844 | | |
| Drill Method: | | Diamond Drill | Northing: 5028612 | | |
| Orig Ground Elev m: | | 69.6 | Location Accuracy: | | |
| Elev Reliabil Note: | | | Accuracy: Within 10 metres | | |
| DEM Ground Elev m: | | 71.5 | | | |
| Concession: | | BROKEN FRONT C | | | |
| Location D: | | | | | |
| Survey D: | | | | | |
| Comments: | | | | | |
| <u>Borehole Geology Stratum</u> | | | | | |
| Geology Stratum ID: | | 6557929 | Mat Consistency: | | |
| Top Depth: | | 16.2 | Material Moisture: | | |
| Bottom Depth: | | 18 | Material Texture: | | |
| Material Color: | | | Non Geo Mat Type: | | |
| Material 1: | | Limestone | Geologic Formation: | | |
| Material 2: | | Shale | Geologic Group: | | |
| Material 3: | | | Geologic Period: | | |
| Material 4: | | | Depositional Gen: | | |
| Gsc Material Description: | | | | | |
| Stratum Description: | | SHALEY LIMESTONE **Note: Many records provided by the department have a truncated [Stratum Description] field. | | | |
| Geology Stratum ID: | | 6557922 | Mat Consistency: Stiff | | |
| Top Depth: | | 9 | Material Moisture: | | |
| Bottom Depth: | | 10.2 | Material Texture: | | |
| Material Color: | | Grey | Non Geo Mat Type: | | |
| Material 1: | | Clay | Geologic Formation: | | |
| Material 2: | | | Geologic Group: | | |
| Material 3: | | | Geologic Period: | | |
| Material 4: | | | Depositional Gen: | | |
| Gsc Material Description: | | | | | |
| Stratum Description: | | CLAY GREY SITFF WITH SOME FISSRUES **Note: Many records provided by the department have a truncated [Stratum Description] field. | | | |
| Geology Stratum ID: | | 6557923 | Mat Consistency: Stiff | | |
| Top Depth: | | 10.2 | Material Moisture: | | |
| Bottom Depth: | | 11.7 | Material Texture: | | |
| Material Color: | | Grey | Non Geo Mat Type: | | |
| Material 1: | | Silt | Geologic Formation: | | |
| Material 2: | | Clay | Geologic Group: | | |
| Material 3: | | Sand | Geologic Period: | | |
| Material 4: | | | Depositional Gen: | | |
| Gsc Material Description: | | | | | |
| Stratum Description: | | CLAYEY SILT GREY WITH SOME SAND, STIFF **Note: Many records provided by the department have a truncated [Stratum Description] field. | | | |
| Geology Stratum ID: | | 6557926 | Mat Consistency: Loose | | |
| Top Depth: | | 13.6 | Material Moisture: | | |

| Map Key | Number of Records | Direction/ Distance (m) | Elev/Diff (m) | Site | DB |
|---------------------------|-------------------|--|------------------|---------------------|------------|
| Bottom Depth: | 14 | | | Material Texture: | |
| Material Color: | | | | Non Geo Mat Type: | |
| Material 1: | Silt | | | Geologic Formation: | |
| Material 2: | Sand | | | Geologic Group: | |
| Material 3: | | | | Geologic Period: | |
| Material 4: | | | | Depositional Gen: | |
| Gsc Material Description: | | | | | |
| Stratum Description: | | LOOSE SANDY SILT **Note: Many records provided by the department have a truncated [Stratum Description] field. | | | |
| Geology Stratum ID: | 6557928 | | | Mat Consistency: | Dense |
| Top Depth: | 14.6 | | | Material Moisture: | |
| Bottom Depth: | 16.2 | | | Material Texture: | |
| Material Color: | | | | Non Geo Mat Type: | |
| Material 1: | Till | | | Geologic Formation: | |
| Material 2: | | | | Geologic Group: | |
| Material 3: | | | | Geologic Period: | |
| Material 4: | | | | Depositional Gen: | |
| Gsc Material Description: | | | | | |
| Stratum Description: | | DENSE TILL **Note: Many records provided by the department have a truncated [Stratum Description] field. | | | |
| Geology Stratum ID: | 6557925 | | | Mat Consistency: | Stiff |
| Top Depth: | 13.4 | | | Material Moisture: | |
| Bottom Depth: | 13.6 | | | Material Texture: | |
| Material Color: | Grey | | | Non Geo Mat Type: | |
| Material 1: | Clay | | | Geologic Formation: | |
| Material 2: | Silt | | | Geologic Group: | |
| Material 3: | | | | Geologic Period: | |
| Material 4: | | | | Depositional Gen: | |
| Gsc Material Description: | | | | | |
| Stratum Description: | | STIFF SILTY GREY CLAY WITH SILT LAYERS **Note: Many records provided by the department have a truncated [Stratum Description] field. | | | |
| Geology Stratum ID: | 6557927 | | | Mat Consistency: | Very Loose |
| Top Depth: | 14 | | | Material Moisture: | |
| Bottom Depth: | 14.6 | | | Material Texture: | |
| Material Color: | | | | Non Geo Mat Type: | |
| Material 1: | Silt | | | Geologic Formation: | |
| Material 2: | | | | Geologic Group: | |
| Material 3: | | | | Geologic Period: | |
| Material 4: | | | | Depositional Gen: | |
| Gsc Material Description: | | | | | |
| Stratum Description: | | VERY LOSSE SILT **Note: Many records provided by the department have a truncated [Stratum Description] field. | | | |
| Geology Stratum ID: | 6557921 | | | Mat Consistency: | Stiff |
| Top Depth: | 4.1 | | | Material Moisture: | |
| Bottom Depth: | 9 | | | Material Texture: | |
| Material Color: | Grey | | | Non Geo Mat Type: | |
| Material 1: | Clay | | | Geologic Formation: | |
| Material 2: | | | | Geologic Group: | |
| Material 3: | | | | Geologic Period: | |
| Material 4: | | | | Depositional Gen: | |
| Gsc Material Description: | | | | | |
| Stratum Description: | | CLAY GREY STIFF HIGH PLASTICITY **Note: Many records provided by the department have a truncated [Stratum Description] field. | | | |
| Geology Stratum ID: | 6557920 | | | Mat Consistency: | Hard |
| Top Depth: | 2.1 | | | Material Moisture: | |
| Bottom Depth: | 4.1 | | | Material Texture: | |
| Material Color: | Brown-Grey | | | Non Geo Mat Type: | |
| Material 1: | Clay | | | Geologic Formation: | |
| Material 2: | | | | Geologic Group: | |
| Material 3: | | | | Geologic Period: | |
| Material 4: | | | | Depositional Gen: | |
| Gsc Material Description: | | | | | |
| Stratum Description: | | CLAY BROWNISH GREY FISSURED HARD TO STIFF HIGH PLASTICITY **Note: Many records provided by the | | | |

| Map Key | Number of Records | Direction/ Distance (m) | Elev/Diff (m) | Site | DB |
|--|---|----------------------------|------------------|--|-------|
| department have a truncated [Stratum Description] field. | | | | | |
| Geology Stratum ID: | 6557924 | | | Mat Consistency: | Stiff |
| Top Depth: | 11.7 | | | Material Moisture: | |
| Bottom Depth: | 13.4 | | | Material Texture: | |
| Material Color: | Grey | | | Non Geo Mat Type: | |
| Material 1: | Clay | | | Geologic Formation: | |
| Material 2: | | | | Geologic Group: | |
| Material 3: | | | | Geologic Period: | |
| Material 4: | | | | Depositional Gen: | |
| Gsc Material Description: | | | | | |
| Stratum Description: | CLAY GREY STIFF WITH SOME FISSURES **Note: Many records provided by the department have a truncated [Stratum Description] field. | | | | |
| Geology Stratum ID: | 6557919 | | | Mat Consistency: | |
| Top Depth: | 0 | | | Material Moisture: | |
| Bottom Depth: | 2.1 | | | Material Texture: | |
| Material Color: | | | | Non Geo Mat Type: | |
| Material 1: | Fill | | | Geologic Formation: | |
| Material 2: | Fine Sand | | | Geologic Group: | |
| Material 3: | Silt | | | Geologic Period: | |
| Material 4: | organic material | | | Depositional Gen: | |
| Gsc Material Description: | | | | | |
| Stratum Description: | FILL FINE SAND SILT ORGANIC MATERIAL AND GRAVEL **Note: Many records provided by the department have a truncated [Stratum Description] field. | | | | |
| 91 | 1 of 4 | W/174.4 | 73.9 / -2.70 | 400 McLeod Street Ottawa ON K2P 1A6 | RSC |
| RSC ID: | | | | Cert Date: | |
| RA No: | | | | Cert Prop Use No: | |
| RSC Type: | | | | Intended Prop Use: | |
| Curr Property Use: | | | | Qual Person Name: | |
| Ministry District: | Ottawa | | | Stratified (Y/N): | N |
| Filing Date: | 07/27/01 | | | Audit (Y/N): | |
| Date Ack: | 08/03/01 | | | Entire Leg Prop. (Y/N): | |
| Date Returned: | | | | Accuracy Estimate: | |
| Restoration Type: | Generic | | | Telephone: | |
| Soil Type: | Coarse | | | Fax: | |
| Criteria: | Ind/Comm + Nonpotable | | | Email: | |
| CPU Issued Sect | | | | | |
| 1686: | | | | | |
| Asmt Roll No: | | | | | |
| Prop ID No (PIN): | | | | | |
| Property Municipal Address: | | | | | |
| Mailing Address: | | | | | |
| Latitude & Latitude: | | | | | |
| UTM Coordinates: | | | | | |
| Consultant: | J.D. Paterson & Associates Ltd. | | | | |
| Legal Desc: | | | | | |
| Measurement Method: | | | | | |
| Applicable Standards: | | | | | |
| RSC PDF: | | | | | |
| 91 | 2 of 4 | W/174.4 | 73.9 / -2.70 | 400 McLeod Street Ottawa ON K2P 1A6 | CA |
| Certificate #: | 3761-4UMTZX | | | | |
| Application Year: | 01 | | | | |
| Issue Date: | 4/20/01 | | | | |
| Approval Type: | Municipal & Private sewage | | | | |
| Status: | Approved | | | | |
| Application Type: | New Certificate of Approval | | | | |
| Client Name: | Domicile Holdings (2000) Inc. | | | | |

| Map Key | Number of Records | Direction/ Distance (m) | Elev/Diff (m) | Site | DB |
|--|-------------------|----------------------------|------------------|--|-----|
| Client Address: 371A Richmond Road Client City: Ottawa Client Postal Code: K2A 0E7 Project Description: This application is for the construction of a stormwater management facility to serve the Flora/McLeod development project. Contaminants: Emission Control: | | | | | |
| 91 | 3 of 4 | W/174.4 | 73.9 / -2.70 | Domicile Holdings (2000) Inc. 400 McLeod Street Ottawa ON K2A 0E7 | ECA |
| Approval No: 3761-4UMTZX Approval Date: 2001-04-20 Status: Approved Record Type: ECA Link Source: IDS SWP Area Name: Rideau Valley Approval Type: ECA-MUNICIPAL AND PRIVATE SEWAGE WORKS Project Type: MUNICIPAL AND PRIVATE SEWAGE WORKS Business Name: Domicile Holdings (2000) Inc. Address: 400 McLeod Street Full Address: Full PDF Link: https://www.accessenvironment.ene.gov.on.ca/instruments/8003-4TZL66-14.pdf PDF Site Location: | | | | | |
| 91 | 4 of 4 | W/174.4 | 73.9 / -2.70 | 400 McLeod Street 400 McLeod St., Ottawa OTTAWA ON | SPL |
| Ref No: 1-238KHH Year: Incident Dt: 8/8/2022 11:00:00 PM Dt MOE Arvl on Scn: MOE Reported Dt: 8/12/2022 3:51:14 PM Dt Document Closed: Site No: Facility Name: MOE Response: Desktop Response Site County/District: Site Geo Ref Meth: Site District Office: Ottawa District Office Nearest Watercourse: Site Name: 400 McLeod Street Site Address: 400 McLeod St., Ottawa Site Region: Site Municipality: OTTAWA Site Lot: Site Conc: Site Geo Ref Accu: Site Map Datum: Northing: Easting: Incident Cause: Incident Event: Environment Impact: 1 Minor Impact Nature of Impact: Contaminant Qty: 1 other - see notes System Facility Address: 400 MCLEOD ST, OTTAWA, ON K2P 1A6 Client Name: Client Type: Call Report Locatn Geodata: {"integration_ids":["PR00003895067"],"wks":["POINT (-75.6938594000 45.4109954000)","creation_date":"2022- | | | | | |
| Municipality No: Nature of Damage: Discharger Report: Material Group: Health/Env Conseq: 0 No Impact Agency Involved: | | | | | |

| Map Key | Number of Records | Direction/ Distance (m) | Elev/Diff (m) | Site | DB |
|------------------------------|-------------------|--|------------------|------|----|
| Contaminant Code: | | 08-12"} HYDRAULIC OIL | | | |
| Contaminant Name: | | | | | |
| Contaminant Limit 1: | | | | | |
| Contam Limit Freq 1: | | | | | |
| Contaminant UN No 1: | | | | | |
| Receiving Medium: | | Land | | | |
| Receiving Environment: | | | | | |
| Incident Reason: | | | | | |
| Incident Summary: | | City of Ottawa: antifreeze coolant to cb | | | |
| Activity Preceding Spill: | | | | | |
| Property 2nd Watershed: | | Lower Ottawa | | | |
| Property Tertiary Watershed: | | 02LA-Rideau | | | |
| Sector Type: | | | | | |
| SAC Action Class: | | Waste (Exemptions) | | | |
| Source Type: | | | | | |

| | | | | | |
|--|---|---------|--------------|---------------------|----------------|
| 92 | 1 of 1 | E/174.6 | 73.8 / -2.78 | ON | BORE |
| Borehole ID: | 613210 | | | Inclin FLG: | No |
| OGF ID: | 215514513 | | | SP Status: | Initial Entry |
| Status: | | | | Surv Elev: | No |
| Type: | Borehole | | | Piezometer: | No |
| Use: | | | | Primary Name: | |
| Completion Date: | | | | Municipality: | |
| Static Water Level: | 16.5 | | | Lot: | |
| Primary Water Use: | | | | Township: | |
| Sec. Water Use: | | | | Latitude DD: | 45.410479 |
| Total Depth m: | -999 | | | Longitude DD: | -75.689316 |
| Depth Ref: | Ground Surface | | | UTM Zone: | 18 |
| Depth Elev: | | | | Easting: | 446061 |
| Drill Method: | | | | Northing: | 5028782 |
| Orig Ground Elev m: | 68.9 | | | Location Accuracy: | |
| Elev Reliabil Note: | | | | Accuracy: | Not Applicable |
| DEM Ground Elev m: | 68.7 | | | | |
| Concession: | | | | | |
| Location D: | | | | | |
| Survey D: | | | | | |
| Comments: | | | | | |
| <u>Borehole Geology Stratum</u> | | | | | |
| Geology Stratum ID: | 218394150 | | | Mat Consistency: | Loose |
| Top Depth: | 18.3 | | | Material Moisture: | |
| Bottom Depth: | | | | Material Texture: | |
| Material Color: | Grey | | | Non Geo Mat Type: | |
| Material 1: | Sand | | | Geologic Formation: | |
| Material 2: | Gravel | | | Geologic Group: | |
| Material 3: | | | | Geologic Period: | |
| Material 4: | | | | Depositional Gen: | |
| Gsc Material Description: | | | | | |
| Stratum Description: | SAND. LOOSE, WATER STABLE AT 172.1 FEET.00008000500005GREY,STIFF,FISSURED. 00000 015 000 **Note: Many records provided by the department have a truncated [Stratum Description] field. | | | | |
| Geology Stratum ID: | 218394146 | | | Mat Consistency: | |
| Top Depth: | 0 | | | Material Moisture: | |
| Bottom Depth: | .9 | | | Material Texture: | |
| Material Color: | | | | Non Geo Mat Type: | |
| Material 1: | Fill | | | Geologic Formation: | |
| Material 2: | Sand | | | Geologic Group: | |
| Material 3: | | | | Geologic Period: | |
| Material 4: | | | | Depositional Gen: | fill |

| Map Key | Number of Records | Direction/ Distance (m) | Elev/Diff (m) | Site | DB |
|----------------------------------|--|----------------------------|------------------|--|-------------------------------|
| Gsc Material Description: | | | | | |
| Stratum Description: | FILL. | | | | |
| Geology Stratum ID: | 218394147 | | | Mat Consistency: | Compact |
| Top Depth: | .9 | | | Material Moisture: | |
| Bottom Depth: | 8.2 | | | Material Texture: | |
| Material Color: | | | | Non Geo Mat Type: | |
| Material 1: | Clay | | | Geologic Formation: | |
| Material 2: | | | | Geologic Group: | |
| Material 3: | | | | Geologic Period: | |
| Material 4: | | | | Depositional Gen: | |
| Gsc Material Description: | | | | | |
| Stratum Description: | CLAY. COMPACT. | | | | |
| Geology Stratum ID: | 218394148 | | | Mat Consistency: | Soft |
| Top Depth: | 8.2 | | | Material Moisture: | |
| Bottom Depth: | 11.6 | | | Material Texture: | |
| Material Color: | Blue | | | Non Geo Mat Type: | |
| Material 1: | Clay | | | Geologic Formation: | |
| Material 2: | | | | Geologic Group: | |
| Material 3: | | | | Geologic Period: | |
| Material 4: | | | | Depositional Gen: | |
| Gsc Material Description: | | | | | |
| Stratum Description: | CLAY. BLUE,SOFT. | | | | |
| Geology Stratum ID: | 218394149 | | | Mat Consistency: | Loose |
| Top Depth: | 11.6 | | | Material Moisture: | |
| Bottom Depth: | 18.3 | | | Material Texture: | |
| Material Color: | | | | Non Geo Mat Type: | |
| Material 1: | Sand | | | Geologic Formation: | |
| Material 2: | Silt | | | Geologic Group: | |
| Material 3: | | | | Geologic Period: | |
| Material 4: | | | | Depositional Gen: | |
| Gsc Material Description: | | | | | |
| Stratum Description: | SAND,SILT. LOOSE. | | | | |
| Source | | | | | |
| Source Type: | Data Survey | | | Source Appl: | Spatial/Tabular |
| Source Orig: | Geological Survey of Canada | | | Source Iden: | 1 |
| Source Date: | 1956-1972 | | | Scale or Res: | Varies |
| Confidence: | H | | | Horizontal: | NAD27 |
| Observatio: | | | | Verticalda: | Mean Average Sea Level |
| Source Name: | Urban Geology Automated Information System (UGAIS) | | | | |
| Source Details: | File: OTTAWA2.txt RecordID: 057180 NTS_Sheet: 31G05G | | | | |
| Confiden 1: | Logged by professional. Exact and complete description of material and properties. | | | | |
| Source List | | | | | |
| Source Identifier: | 1 | | | Horizontal Datum: | NAD27 |
| Source Type: | Data Survey | | | Vertical Datum: | Mean Average Sea Level |
| Source Date: | 1956-1972 | | | Projection Name: | Universal Transverse Mercator |
| Scale or Resolution: | Varies | | | | |
| Source Name: | Urban Geology Automated Information System (UGAIS) | | | | |
| Source Originators: | Geological Survey of Canada | | | | |
| | | | | | |
| 93 | 1 of 3 | N/181.3 | 72.9 / -3.70 | Ashcroft Homes 320 McLeod Street Ottawa ON K2P 1A3 | GEN |
| Generator No: ON7657748 | | | | | |
| SIC Code: | | | | | |
| SIC Description: | | | | | |

| Map Key | Number of Records | Direction/ Distance (m) | Elev/Diff (m) | Site | DB |
|---|-------------------|---|---|--|-----|
| Approval Years: PO Box No: Country: Status: Co Admin: Choice of Contact: Phone No Admin: Contaminated Facility: MHSW Facility: | | 04 | | | |
| 93 | 2 of 3 | N/181.3 | 72.9 / -3.70 | 1230173 Ontario Inc. 320 McLeod Street Ottawa ON | CA |
| Certificate #: Application Year: Issue Date: Approval Type: Status: Application Type: Client Name: Client Address: Client City: Client Postal Code: Project Description: Contaminants: Emission Control: | | 6288-642PV2 2004 8/31/2004 Municipal and Private Sewage Works Approved | | | |
| 93 | 3 of 3 | N/181.3 | 72.9 / -3.70 | 1230173 Ontario Inc. 320 McLeod Street Ottawa ON K2E 1A9 | ECA |
| Approval No: Approval Date: Status: Record Type: Link Source: SWP Area Name: Approval Type: Project Type: Business Name: Address: Full Address: Full PDF Link: PDF Site Location: | | 6288-642PV2 2004-08-31 Approved ECA IDS Rideau Valley ECA-MUNICIPAL AND PRIVATE SEWAGE WORKS MUNICIPAL AND PRIVATE SEWAGE WORKS 1230173 Ontario Inc. 320 McLeod Street https://www.accessenvironment.ene.gov.on.ca/instruments/0174-62QH6W-14.pdf | MOE District: City: Longitude: Latitude: Geometry X: Geometry Y: | Ottawa -75.6921 45.4106 | |
| 94 | 1 of 1 | NW/183.4 | 73.9 / -2.70 | Quantum Murray LP 453 Bank Street Ottawa ON K2P 1Y9 | GEN |
| Generator No: SIC Code: SIC Description: Approval Years: PO Box No: Country: Status: Co Admin: Choice of Contact: Phone No Admin: Contaminated Facility: | | ON9450235 813110 Religious Organizations 2009 | | | |

| Map Key | Number of Records | Direction/ Distance (m) | Elev/Diff (m) | Site | DB |
|--|---------------------------------------|---|---|----------------------------|------------------|
| MHSW Facility: | | | | | |
| <u>Detail(s)</u> | | | | | |
| Waste Class: | | 145 | | | |
| Waste Class Name: | | PAINT/PIGMENT/COATING RESIDUES | | | |
| Waste Class: | | 243 | | | |
| Waste Class Name: | | PCBS | | | |
| 95 | 1 of 1 | SSW/185.5 | 77.8 / 1.25 | ON | BORE |
| Borehole ID: | 847549 | | | Inclin FLG: | No |
| OGF ID: | 215589206 | | | SP Status: | Initial Entry |
| Status: | Decommissioned | | | Surv Elev: | No |
| Type: | Borehole | | | Piezometer: | No |
| Use: | Geotechnical/Geological Investigation | | | Primary Name: | |
| Completion Date: | 02-MAR-1962 | | | Municipality: | |
| Static Water Level: | 2.3 | | | Lot: | LOT F |
| Primary Water Use: | | | | Township: | NEPEAN |
| Sec. Water Use: | | | | Latitude DD: | 45.408858 |
| Total Depth m: | 15.2 | | | Longitude DD: | -75.692231 |
| Depth Ref: | Ground Surface | | | UTM Zone: | 18 |
| Depth Elev: | | | | Easting: | 445831 |
| Drill Method: | Diamond Drill | | | Northing: | 5028604 |
| Orig Ground Elev m: | 69.4 | | | Location Accuracy: | |
| Elev Reliabil Note: | | | | Accuracy: | Within 10 metres |
| DEM Ground Elev m: | 72 | | | | |
| Concession: | | BROKEN FRONT C | | | |
| Location D: | | | | | |
| Survey D: | | | | | |
| Comments: | | | | | |
| <u>Borehole Geology Stratum</u> | | | | | |
| Geology Stratum ID: | 6557933 | | | Mat Consistency: | Stiff |
| Top Depth: | 10.7 | | | Material Moisture: | |
| Bottom Depth: | 11.9 | | | Material Texture: | |
| Material Color: | Grey | | | Non Geo Mat Type: | |
| Material 1: | Clay | | | Geologic Formation: | |
| Material 2: | Silt | | | Geologic Group: | |
| Material 3: | | | | Geologic Period: | |
| Material 4: | | | | Depositional Gen: | |
| Gsc Material Description: | | | | | |
| Stratum Description: | | CLAY GREY SILTY STIFF | **Note: Many records provided by the department have a truncated [Stratum Description] field. | | |
| Geology Stratum ID: | 6557932 | | | Mat Consistency: | Stiff |
| Top Depth: | 8.1 | | | Material Moisture: | |
| Bottom Depth: | 10.7 | | | Material Texture: | Medium |
| Material Color: | Grey | | | Non Geo Mat Type: | |
| Material 1: | Clay | | | Geologic Formation: | |
| Material 2: | Silt | | | Geologic Group: | |
| Material 3: | | | | Geologic Period: | |
| Material 4: | | | | Depositional Gen: | |
| Gsc Material Description: | | | | | |
| Stratum Description: | | CLAY AND SILT GREY STIFF TO MEDIUM SOFT | **Note: Many records provided by the department have a truncated [Stratum Description] field. | | |
| Geology Stratum ID: | 6557934 | | | Mat Consistency: | Dense |
| Top Depth: | 11.9 | | | Material Moisture: | |
| Bottom Depth: | 13.7 | | | Material Texture: | Fine |

| Map Key | Number of Records | Direction/ Distance (m) | Elev/Diff (m) | Site | DB | | |
|---------------------------|---|----------------------------|------------------|---------------------|-----------------|--|--|
| <hr/> | | | | | | | |
| Material Color: | Sand | | | Non Geo Mat Type: | | | |
| Material 1: | | | | Geologic Formation: | | | |
| Material 2: | | | | Geologic Group: | | | |
| Material 3: | | | | Geologic Period: | | | |
| Material 4: | | | | Depositional Gen: | | | |
| Gsc Material Description: | | | | | | | |
| Stratum Description: | MEDIUM DENSE FINE SAND **Note: Many records provided by the department have a truncated [Stratum Description] field. | | | | | | |
| Geology Stratum ID: | 6557931 | | | Mat Consistency: | Stiff | | |
| Top Depth: | 3.8 | | | Material Moisture: | | | |
| Bottom Depth: | 8.1 | | | Material Texture: | | | |
| Material Color: | Grey | | | Non Geo Mat Type: | | | |
| Material 1: | Clay | | | Geologic Formation: | | | |
| Material 2: | Silt | | | Geologic Group: | | | |
| Material 3: | | | | Geologic Period: | | | |
| Material 4: | | | | Depositional Gen: | | | |
| Gsc Material Description: | | | | | | | |
| Stratum Description: | CLAY GREY SILTY STIFF SOME FISSURES **Note: Many records provided by the department have a truncated [Stratum Description] field. | | | | | | |
| Geology Stratum ID: | 6557935 | | | Mat Consistency: | Dense | | |
| Top Depth: | 13.7 | | | Material Moisture: | | | |
| Bottom Depth: | 15.2 | | | Material Texture: | | | |
| Material Color: | | | | Non Geo Mat Type: | | | |
| Material 1: | Till | | | Geologic Formation: | | | |
| Material 2: | | | | Geologic Group: | | | |
| Material 3: | | | | Geologic Period: | | | |
| Material 4: | | | | Depositional Gen: | | | |
| Gsc Material Description: | | | | | | | |
| Stratum Description: | DENSE TILL **Note: Many records provided by the department have a truncated [Stratum Description] field. | | | | | | |
| Geology Stratum ID: | 6557930 | | | Mat Consistency: | | | |
| Top Depth: | 0 | | | Material Moisture: | | | |
| Bottom Depth: | 3.8 | | | Material Texture: | | | |
| Material Color: | | | | Non Geo Mat Type: | Brick | | |
| Material 1: | Fill | | | Geologic Formation: | | | |
| Material 2: | Clay | | | Geologic Group: | | | |
| Material 3: | Gravel | | | Geologic Period: | | | |
| Material 4: | Coal fragments | | | Depositional Gen: | | | |
| Gsc Material Description: | | | | | | | |
| Stratum Description: | FILL CLAY GRAVEL COAL SILT SAND AND BRICK **Note: Many records provided by the department have a truncated [Stratum Description] field. | | | | | | |
| <hr/> | | | | | | | |
| 96 | 1 of 1 | SE/185.8 | 77.9 / 1.30 | ON | WWIS | | |
| Well ID: | 7371632 | | | Flowing (Y/N): | | | |
| Construction Date: | | | | Flow Rate: | | | |
| Use 1st: | | | | Data Entry Status: | Yes | | |
| Use 2nd: | | | | Data Src: | | | |
| Final Well Status: | | | | Date Received: | 10/29/2020 | | |
| Water Type: | | | | Selected Flag: | TRUE | | |
| Casing Material: | | | | Abandonment Rec: | | | |
| Audit No: | C50204 | | | Contractor: | 7328 | | |
| Tag: | A267643 | | | Form Version: | 8 | | |
| Constructn Method: | | | | Owner: | | | |
| Elevation (m): | | | | County: | OTTAWA-CARLETON | | |
| Elevatn Reliabilty: | | | | Lot: | | | |
| Depth to Bedrock: | | | | Concession: | | | |
| Well Depth: | | | | Concession Name: | | | |
| Overburden/Bedrock: | | | | Easting NAD83: | | | |
| Pump Rate: | | | | Northing NAD83: | | | |
| Static Water Level: | | | | Zone: | | | |
| Clear/Cloudy: | | | | UTM Reliability: | | | |

| Map Key | Number of Records | Direction/ Distance (m) | Elev/Diff (m) | Site | DB |
|------------------------------|------------------------------------|----------------------------|------------------|--|--------------------------------|
| Municipality: Site Info: | | NEPEAN TOWNSHIP | | | |
| <u>Bore Hole Information</u> | | | | | |
| Bore Hole ID: | 1008497381 | | | Elevation: | |
| DP2BR: | | | | Elevrc: | |
| Spatial Status: | | | | Zone: | 18 |
| Code OB: | | | | East83: | 445982.00 |
| Code OB Desc: | | | | North83: | 5028622.00 |
| Open Hole: | | | | Org CS: | UTM83 |
| Cluster Kind: | | | | UTMRC: | 4 |
| Date Completed: | 09/13/2019 | | | UTMRC Desc: | margin of error : 30 m - 100 m |
| Remarks: | | | | Location Method: | wwr |
| Loc Method Desc: | on Water Well Record | | | | |
| Elevrc Desc: | | | | | |
| Location Source Date: | | | | | |
| Improvement Location Source: | | | | | |
| Improvement Location Method: | | | | | |
| Source Revision Comment: | | | | | |
| Supplier Comment: | | | | | |
| <u>Links</u> | | | | | |
| Bore Hole ID: | 1008497381 | | | Tag No: | A267643 |
| Depth M: | | | | Contractor: | 7328 |
| Year Completed: | 2019 | | | Latitude: | 45.4090315995428 |
| Well Completed Dt: | 09/13/2019 | | | Longitude: | -75.6903039425227 |
| Audit No: | C50204 | | | Y: | 45.40903159291747 |
| Path: | | | | X: | -75.69030378105369 |
| 97 | 1 of 4 | WNW/187.0 | 73.9 / -2.70 | 383 McLeod Street Ottawa ON K2P 1A5 | EHS |
| Order No: | 20200203260 | | | Nearest Intersection: | |
| Status: | C | | | Municipality: | |
| Report Type: | Standard Report | | | Client Prov/State: | ON |
| Report Date: | 06-FEB-20 | | | Search Radius (km): | .25 |
| Date Received: | 03-FEB-20 | | | X: | -75.6936123 |
| Previous Site Name: | | | | Y: | 45.4113036 |
| Lot/Building Size: | | | | | |
| Additional Info Ordered: | Fire Insur. Maps and/or Site Plans | | | | |
| 97 | 2 of 4 | WNW/187.0 | 73.9 / -2.70 | 383 McLeod Street Ottawa ON K2P 1A5 | EHS |
| Order No: | 20200203260 | | | Nearest Intersection: | |
| Status: | C | | | Municipality: | |
| Report Type: | Standard Report | | | Client Prov/State: | ON |
| Report Date: | 06-FEB-20 | | | Search Radius (km): | .25 |
| Date Received: | 03-FEB-20 | | | X: | -75.6936123 |
| Previous Site Name: | | | | Y: | 45.4113036 |
| Lot/Building Size: | | | | | |
| Additional Info Ordered: | Fire Insur. Maps and/or Site Plans | | | | |
| 97 | 3 of 4 | WNW/187.0 | 73.9 / -2.70 | 383 McLeod Street Ottawa ON K2P 1A5 | EHS |
| Order No: | 20200203260 | | | Nearest Intersection: | |
| Status: | C | | | Municipality: | |

| Map Key | Number of Records | Direction/ Distance (m) | Elev/Diff (m) | Site | DB |
|---|----------------------|----------------------------|------------------|--|-----|
| Report Type: Standard Report Report Date: 06-FEB-20 Date Received: 03-FEB-20 Previous Site Name: Lot/Building Size: Additional Info Ordered: Fire Insur. Maps and/or Site Plans | | | | | |
| Client Prov/State: ON Search Radius (km): .25 X: -75.6936123 Y: 45.4113036 | | | | | |
| 97 | 4 of 4 | WNW/187.0 | 73.9 / -2.70 | 383 McLeod Street Ottawa ON K2P 1A5 | EHS |
| Order No: 20200203260 Status: C Report Type: Standard Report Report Date: 06-FEB-20 Date Received: 03-FEB-20 Previous Site Name: Lot/Building Size: Additional Info Ordered: Fire Insur. Maps and/or Site Plans | | | | | |
| Nearest Intersection: Municipality: Client Prov/State: ON Search Radius (km): .25 X: -75.6936123 Y: 45.4113036 | | | | | |
| 98 | 1 of 17 | SW/187.1 | 77.5 / 0.90 | THE CANADA CHINA NEWS 240 CATHERINE ST SUITE 201 OTTAWA ON K2P 2G8 | SCT |
| Established: 1995 Plant Size (ft²): 0 Employment: 6 | | | | | |
| --Details-- Description: Newspaper Publishers SIC/NAICS Code: 511110 | | | | | |
| 98 | 2 of 17 | SW/187.1 | 77.5 / 0.90 | THE PRINTING HOUSE LTD 240 CATHERINE ST SUITE 105 OTTAWA ON K2P 2G8 | SCT |
| Established: 1963 Plant Size (ft²): 1000 Employment: 6 | | | | | |
| --Details-- Description: MISCELLANEOUS PUBLISHING SIC/NAICS Code: 2741 Description: COMMERCIAL PRINTING, LITHOGRAPHIC SIC/NAICS Code: 2752 Description: COMMERCIAL PRINTING, NOT ELSEWHERE CLASSIFIED SIC/NAICS Code: 2759 | | | | | |
| 98 | 3 of 17 | SW/187.1 | 77.5 / 0.90 | THE PRINTING HOUSE LTD. 240 Catherine St Suite 105 Ottawa ON K2P 2G8 | SCT |
| Established: 1963 Plant Size (ft²): 1000 Employment: 5 | | | | | |

| Map Key | Number of Records | Direction/ Distance (m) | Elev/Diff (m) | Site | DB |
|-------------------------------|----------------------|----------------------------|------------------|--|-----|
| --Details-- | | | | | |
| Description: | | Other Printing | | | |
| SIC/NAICS Code: | | 323119 | | | |
| | | | | | |
| 98 | 4 of 17 | SW/187.1 | 77.5 / 0.90 | ALPHATEXT RONALDS PRINTING 240 CATHERING ST OTTAWA ON K2P 2G8 | GEN |
| Generator No: | | ON0591400 | | | |
| SIC Code: | | 2821 | | | |
| SIC Description: | | PLATEMAKING, ETC. | | | |
| Approval Years: | | 86,87,88,89,90 | | | |
| PO Box No: | | | | | |
| Country: | | | | | |
| Status: | | | | | |
| Co Admin: | | | | | |
| Choice of Contact: | | | | | |
| Phone No Admin: | | | | | |
| Contaminated Facility: | | | | | |
| MHSW Facility: | | | | | |
| <u>Detail(s)</u> | | | | | |
| Waste Class: | | 264 | | | |
| Waste Class Name: | | PHOTOPROCESSING WASTES | | | |
| | | | | | |
| 98 | 5 of 17 | SW/187.1 | 77.5 / 0.90 | ALPHATEXT RONALDS PRINTING 02-115 240 CATHERING ST OTTAWA ON K2P 2G8 | GEN |
| Generator No: | | ON0591400 | | | |
| SIC Code: | | 2821 | | | |
| SIC Description: | | PLATEMAKING, ETC. | | | |
| Approval Years: | | 92,93,94,95,96,97,98 | | | |
| PO Box No: | | | | | |
| Country: | | | | | |
| Status: | | | | | |
| Co Admin: | | | | | |
| Choice of Contact: | | | | | |
| Phone No Admin: | | | | | |
| Contaminated Facility: | | | | | |
| MHSW Facility: | | | | | |
| <u>Detail(s)</u> | | | | | |
| Waste Class: | | 264 | | | |
| Waste Class Name: | | PHOTOPROCESSING WASTES | | | |
| | | | | | |
| 98 | 6 of 17 | SW/187.1 | 77.5 / 0.90 | PRINTING HOUSE LTD. 240 CATHERINE STREET OTTAWA ON K2P 2G8 | GEN |
| Generator No: | | ON1855503 | | | |
| SIC Code: | | 2811 | | | |
| SIC Description: | | BUSINESS FORMS PRINT. | | | |
| Approval Years: | | 96,97,98 | | | |
| PO Box No: | | | | | |
| Country: | | | | | |
| Status: | | | | | |
| Co Admin: | | | | | |

| Map Key | Number of Records | Direction/ Distance (m) | Elev/Diff (m) | Site | DB |
|---|----------------------|----------------------------|------------------|---|-----|
| Choice of Contact: Phone No Admin: Contaminated Facility: MHSW Facility: | | | | | |
| <u>Detail(s)</u> | | | | | |
| Waste Class: | | 264 | | | |
| Waste Class Name: | | PHOTOPROCESSING WASTES | | | |
| 98 | 7 of 17 | SW/187.1 | 77.5 / 0.90 | PRINTING HOUSE LTD., THE 240 CATHERINE STREET OTTAWA ON K2P 2G8 | GEN |
| Generator No: | | ON1855503 | | | |
| SIC Code: | | 2811 | | | |
| SIC Description: | | BUSINESS FORMS PRINT. | | | |
| Approval Years: | | 99,00,01,03 | | | |
| PO Box No: | | | | | |
| Country: | | | | | |
| Status: | | | | | |
| Co Admin: | | | | | |
| Choice of Contact: | | | | | |
| Phone No Admin: | | | | | |
| Contaminated Facility: | | | | | |
| MHSW Facility: | | | | | |
| <u>Detail(s)</u> | | | | | |
| Waste Class: | | 264 | | | |
| Waste Class Name: | | PHOTOPROCESSING WASTES | | | |
| 98 | 8 of 17 | SW/187.1 | 77.5 / 0.90 | Maninvest Inc. 240 Catherine Ottawa ON K2P 2G8 | GEN |
| Generator No: | | ON1381032 | | | |
| SIC Code: | | | | | |
| SIC Description: | | | | | |
| Approval Years: | | 02,03,04 | | | |
| PO Box No: | | | | | |
| Country: | | | | | |
| Status: | | | | | |
| Co Admin: | | | | | |
| Choice of Contact: | | | | | |
| Phone No Admin: | | | | | |
| Contaminated Facility: | | | | | |
| MHSW Facility: | | | | | |
| <u>Detail(s)</u> | | | | | |
| Waste Class: | | 251 | | | |
| Waste Class Name: | | OIL SKIMMINGS & SLUDGES | | | |
| Waste Class: | | 252 | | | |
| Waste Class Name: | | WASTE OILS & LUBRICANTS | | | |
| 98 | 9 of 17 | SW/187.1 | 77.5 / 0.90 | PRINTING HOUSE LTD., THE 240 CATHERINE STREET OTTAWA ON K2P 2G8 | GEN |

| Map Key | Number of Records | Direction/ Distance (m) | Elev/Diff (m) | Site | DB |
|--|-------------------|----------------------------|------------------|--|-----|
| Generator No: ON1855503 SIC Code: SIC Description: Approval Years: 02 PO Box No: Country: Status: Co Admin: Choice of Contact: Phone No Admin: Contaminated Facility: MHSW Facility: | | | | | |
| 98 | 10 of 17 | SW/187.1 | 77.5 / 0.90 | PRINTING HOUSE LTD., THE 240 CATHERINE STREET OTTAWA ON K2P 2G8 | GEN |
| Generator No: ON1855503 SIC Code: SIC Description: Approval Years: 04 PO Box No: Country: Status: Co Admin: Choice of Contact: Phone No Admin: Contaminated Facility: MHSW Facility: | | | | | |
| 98 | 11 of 17 | SW/187.1 | 77.5 / 0.90 | Corporate Express Office 240 rue Catherine Suite 103 Ottawa ON K2P 2G8 | SCT |
| Established: 1990 Plant Size (ft²): Employment: 13 --Details-- Description: Office and Store Machinery and Equipment Wholesaler-Distributors SIC/NAICS Code: 417910 Description: Stationery and Office Supplies Wholesaler-Distributors SIC/NAICS Code: 418210 | | | | | |
| 98 | 12 of 17 | SW/187.1 | 77.5 / 0.90 | 240 Catherine Street Ottawa ON K2P 2G8 | EHS |
| Order No: 20070515018 Status: C Report Type: CAN - Custom Report Report Date: 5/25/2007 Date Received: 5/15/2007 Previous Site Name: Lot/Building Size: Additional Info Ordered: Fire Insur. Maps And /or Site Plans Nearest Intersection: Municipality: Client Prov/State: Search Radius (km): 0.25 X: -75.692598 Y: 45.408926 | | | | | |
| 98 | 13 of 17 | SW/187.1 | 77.5 / 0.90 | Cima Canada Inc 240 Catherine St Suite 110 Ottawa ON K2P 2G8 | GEN |

| Map Key | Number of Records | Direction/ Distance (m) | Elev/Diff (m) | Site | DB |
|---|-------------------|----------------------------|--------------------|--|------------|
| Generator No: ON2842682 SIC Code: 541330 SIC Description: ENGINEERING SERVICES Approval Years: 2015 PO Box No: Country: Canada Status: Co Admin: Jason Lavallee Choice of Contact: CO_ADMIN Phone No Admin: 6138602462 Ext.6629 Contaminated Facility: No MHSW Facility: No | | | | | |
| <u>Detail(s)</u> | | | | | |
| Waste Class: 252 Waste Class Name: WASTE OILS & LUBRICANTS | | | | | |
| 98 | 14 of 17 | SW/187.1 | 77.5 / 0.90 | 240 Catherine Street Inc. 240 Catherine Street Ottawa ON K2P 2G8 | GEN |
| Generator No: ON3237061 SIC Code: 531120 SIC Description: LESSORS OF NON-RESIDENTIAL BUILDINGS (EXCEPT MINI-WAREHOUSES) Approval Years: 2014 PO Box No: Country: Canada Status: Co Admin: Dwight M Cheff Choice of Contact: CO_ADMIN Phone No Admin: 613-234-1211 Ext. Contaminated Facility: No MHSW Facility: No | | | | | |
| <u>Detail(s)</u> | | | | | |
| Waste Class: 251 Waste Class Name: OIL SKIMMINGS & SLUDGES | | | | | |
| 98 | 15 of 17 | SW/187.1 | 77.5 / 0.90 | GumDocs Dental Centre 240 Catherine Street Fourth Floor Ottawa ON K2P 2G8 | GEN |
| Generator No: ON9162153 SIC Code: SIC Description: Approval Years: As of Jul 2020 PO Box No: Country: Canada Status: Registered Co Admin: Choice of Contact: Phone No Admin: Contaminated Facility: MHSW Facility: | | | | | |
| <u>Detail(s)</u> | | | | | |
| Waste Class: 261 A Waste Class Name: Pharmaceuticals | | | | | |

| Map Key | Number of Records | Direction/ Distance (m) | Elev/Diff (m) | Site | DB |
|------------------------|----------------------|---------------------------------------|------------------|---|---------------|
| Waste Class: | | 312 P | | | |
| Waste Class Name: | | Pathological wastes | | | |
| 98 | 16 of 17 | SW/187.1 | 77.5 / 0.90 | GumDocs Dental Centre 240 Catherine Street Fourth Floor Ottawa ON K2P 2G8 | GEN |
| Generator No: | | ON9162153 | | | |
| SIC Code: | | | | | |
| SIC Description: | | | | | |
| Approval Years: | | As of Nov 2021 | | | |
| PO Box No: | | | | | |
| Country: | | Canada | | | |
| Status: | | Registered | | | |
| Co Admin: | | | | | |
| Choice of Contact: | | | | | |
| Phone No Admin: | | | | | |
| Contaminated Facility: | | | | | |
| MHSW Facility: | | | | | |
| <u>Detail(s)</u> | | | | | |
| Waste Class: | | 261 A | | | |
| Waste Class Name: | | Pharmaceuticals | | | |
| Waste Class: | | 312 P | | | |
| Waste Class Name: | | Pathological wastes | | | |
| 98 | 17 of 17 | SW/187.1 | 77.5 / 0.90 | Dentistry On Catherine Street 240 Catherine Street Fourth Floor Ottawa ON K2P 2G8 | GEN |
| Generator No: | | ON9162153 | | | |
| SIC Code: | | | | | |
| SIC Description: | | | | | |
| Approval Years: | | As of Oct 2022 | | | |
| PO Box No: | | | | | |
| Country: | | Canada | | | |
| Status: | | Registered | | | |
| Co Admin: | | | | | |
| Choice of Contact: | | | | | |
| Phone No Admin: | | | | | |
| Contaminated Facility: | | | | | |
| MHSW Facility: | | | | | |
| <u>Detail(s)</u> | | | | | |
| Waste Class: | | 261 A | | | |
| Waste Class Name: | | PHARMACEUTICALS | | | |
| Waste Class: | | 312 P | | | |
| Waste Class Name: | | PATHOLOGICAL WASTES | | | |
| 99 | 1 of 1 | E/191.0 | 73.9 / -2.66 | ON | BORE |
| Borehole ID: | | 847402 | | Inclin FLG: | No |
| OGF ID: | | 215589065 | | SP Status: | Initial Entry |
| Status: | | Decommissioned | | Surv Elev: | No |
| Type: | | Borehole | | Piezometer: | No |
| Use: | | Geotechnical/Geological Investigation | | Primary Name: | |

| Map Key | Number of Records | Direction/ Distance (m) | Elev/Diff (m) | Site | DB |
|--|-------------------|--|------------------|---------------------|------------------|
| Completion Date: | 27-MAR-1961 | | | Municipality: | |
| Static Water Level: | 1.7 | | | Lot: | LOT F |
| Primary Water Use: | | | | Township: | NEPEAN |
| Sec. Water Use: | | | | Latitude DD: | 45.410119 |
| Total Depth m: | 12.6 | | | Longitude DD: | -75.689154 |
| Depth Ref: | Ground Surface | | | UTM Zone: | 18 |
| Depth Elev: | | | | Easting: | 446073 |
| Drill Method: | Boring | | | Northing: | 5028742 |
| Orig Ground Elev m: | 68.5 | | | Location Accuracy: | |
| Elev Reliabil Note: | | | | Accuracy: | Within 10 metres |
| DEM Ground Elev m: | 71.7 | | | | |
| Concession: | | BROKEN FRONT C | | | |
| Location D: | | | | | |
| Survey D: | | | | | |
| Comments: | | | | | |
| <u>Borehole Geology Stratum</u> | | | | | |
| Geology Stratum ID: | 6557332 | | | Mat Consistency: | |
| Top Depth: | 0 | | | Material Moisture: | |
| Bottom Depth: | 1.5 | | | Material Texture: | |
| Material Color: | | | | Non Geo Mat Type: | |
| Material 1: | Fill | | | Geologic Formation: | |
| Material 2: | | | | Geologic Group: | |
| Material 3: | | | | Geologic Period: | |
| Material 4: | | | | Depositional Gen: | |
| Gsc Material Description: | | | | | |
| Stratum Description: | | FILL (SAND, ASHES, CINDERS, ETC) **Note: Many records provided by the department have a truncated [Stratum Description] field. | | | |
| Geology Stratum ID: | 6557335 | | | Mat Consistency: | Stiff |
| Top Depth: | 4.6 | | | Material Moisture: | |
| Bottom Depth: | 6.1 | | | Material Texture: | Medium |
| Material Color: | Grey | | | Non Geo Mat Type: | |
| Material 1: | Clay | | | Geologic Formation: | |
| Material 2: | Silt | | | Geologic Group: | |
| Material 3: | | | | Geologic Period: | |
| Material 4: | | | | Depositional Gen: | |
| Gsc Material Description: | | | | | |
| Stratum Description: | | CLAY, GREY, SLIGHTLY FISSURED WITH SOME SILT, HIGH PLASTICITY, STIFF TO MEDIUM SOFT (CH) **Note: Many records provided by the department have a truncated [Stratum Description] field. | | | |
| Geology Stratum ID: | 6557337 | | | Mat Consistency: | Stiff |
| Top Depth: | 7.6 | | | Material Moisture: | |
| Bottom Depth: | 10.7 | | | Material Texture: | Medium |
| Material Color: | Grey | | | Non Geo Mat Type: | |
| Material 1: | Clay | | | Geologic Formation: | |
| Material 2: | Silt | | | Geologic Group: | |
| Material 3: | | | | Geologic Period: | |
| Material 4: | | | | Depositional Gen: | |
| Gsc Material Description: | | | | | |
| Stratum Description: | | CLAY GREY WITH SOME SILT MEDIUM PLASTICITY, STIFF (CL) **Note: Many records provided by the department have a truncated [Stratum Description] field. | | | |
| Geology Stratum ID: | 6557333 | | | Mat Consistency: | Hard |
| Top Depth: | 1.5 | | | Material Moisture: | |
| Bottom Depth: | 3 | | | Material Texture: | |
| Material Color: | Brown-Grey | | | Non Geo Mat Type: | |
| Material 1: | Clay | | | Geologic Formation: | |
| Material 2: | Silt | | | Geologic Group: | |
| Material 3: | | | | Geologic Period: | |
| Material 4: | | | | Depositional Gen: | |
| Gsc Material Description: | | | | | |
| Stratum Description: | | CLAY, BROWNISH GREY FISSURED WITH A LITTLE SILT, HIGH PLASTICITY, HARD (CH) **Note: Many records provided by the department have a truncated [Stratum Description] field. | | | |

| Map Key | Number of Records | Direction/ Distance (m) | Elev/Diff (m) | Site | DB |
|---------------------------|---|----------------------------|------------------|---|-----------------|
| | | | | | |
| Geology Stratum ID: | 6557336 | | | Mat Consistency: | Stiff |
| Top Depth: | 6.1 | | | Material Moisture: | |
| Bottom Depth: | 7.6 | | | Material Texture: | |
| Material Color: | Grey | | | Non Geo Mat Type: | |
| Material 1: | Clay | | | Geologic Formation: | |
| Material 2: | Silt | | | Geologic Group: | |
| Material 3: | | | | Geologic Period: | |
| Material 4: | | | | Depositional Gen: | |
| Gsc Material Description: | | | | | |
| Stratum Description: | CLAY GREY WITH A LITTLE SILT AND SAND HIGH PLASTICITY, STIFF **Note: Many records provided by the department have a truncated [Stratum Description] field. | | | | |
| | | | | | |
| Geology Stratum ID: | 6557334 | | | Mat Consistency: | Very Stiff |
| Top Depth: | 3 | | | Material Moisture: | |
| Bottom Depth: | 4.6 | | | Material Texture: | |
| Material Color: | Brown-Grey | | | Non Geo Mat Type: | |
| Material 1: | Clay | | | Geologic Formation: | |
| Material 2: | Silt | | | Geologic Group: | |
| Material 3: | | | | Geologic Period: | |
| Material 4: | | | | Depositional Gen: | |
| Gsc Material Description: | | | | | |
| Stratum Description: | CLAY, BROWNISH GREY FISSURED WITH A LITTLE SILT, HIGH PLASTICITY, VERY STIFF (CH) **Note: Many records provided by the department have a truncated [Stratum Description] field. | | | | |
| | | | | | |
| Geology Stratum ID: | 6557338 | | | Mat Consistency: | Soft |
| Top Depth: | 10.7 | | | Material Moisture: | |
| Bottom Depth: | 12.6 | | | Material Texture: | Medium |
| Material Color: | Grey | | | Non Geo Mat Type: | |
| Material 1: | Silt | | | Geologic Formation: | |
| Material 2: | | | | Geologic Group: | |
| Material 3: | | | | Geologic Period: | |
| Material 4: | | | | Depositional Gen: | |
| Gsc Material Description: | | | | | |
| Stratum Description: | SILT GREY LOW PLASTICITY MEDIUM SOFT (ML) **Note: Many records provided by the department have a truncated [Stratum Description] field. | | | | |
| | | | | | |
| 100 | 1 of 1 | NNW/191.1 | 73.9 / -2.70 | 323 Mcleod St Ottawa ON K2P 1A2 | EHS |
| Order No: | 20130116008 | | | Nearest Intersection: | |
| Status: | C | | | Municipality: | |
| Report Type: | Custom Report | | | Client Prov/State: | ON |
| Report Date: | 23-JAN-13 | | | Search Radius (km): | .25 |
| Date Received: | 16-JAN-13 | | | X: | -75.692239 |
| Previous Site Name: | | | | Y: | 45.412159 |
| Lot/Building Size: | | | | | |
| Additional Info Ordered: | | | | | |
| | | | | | |
| 101 | 1 of 1 | NW/191.3 | 73.9 / -2.70 | Urban Capital (Gladstone) Inc. 453 Bank Street, Ottawa, Ontario, K2P 1Y9, and 343 McLeod Street, Ottawa, Ontari ON | RSC |
| RSC ID: | 77916 | | | Cert Date: | 5-Apr-10 |
| RA No: | | | | Cert Prop Use No: | No CPU |
| RSC Type: | | | | Intended Prop Use: | Residential |
| Curr Property Use: | Community | | | Qual Person Name: | David Wex |
| Ministry District: | OTTAWA | | | Stratified (Y/N): | |
| Filing Date: | 20-May-10 | | | Audit (Y/N): | |
| Date Ack: | | | | Entire Leg Prop. (Y/N): | Yes |
| Date Returned: | | | | Accuracy Estimate: | 11 to 20 meters |
| Restoration Type: | | | | Telephone: | 416-3040289 |

| Map Key | Number of Records | Direction/ Distance (m) | Elev/Diff (m) | Site | DB |
|---|----------------------|---|------------------|---|------|
| <hr/> | | | | | |
| Material 4: Gsc Material Description: Stratum Description: | | | | Depositional Gen: FILL SAND AND CINDERS **Note: Many records provided by the department have a truncated [Stratum Description] field. | |
| Geology Stratum ID: Top Depth: Bottom Depth: Material Color: Material 1: Material 2: Material 3: Material 4: Gsc Material Description: Stratum Description: | | | | Mat Consistency: Material Moisture: Material Texture: Non Geo Mat Type: Geologic Formation: Geologic Group: Geologic Period: Depositional Gen: SANDY TILL **Note: Many records provided by the department have a truncated [Stratum Description] field. | |
| Geology Stratum ID: Top Depth: Bottom Depth: Material Color: Material 1: Material 2: Material 3: Material 4: Gsc Material Description: Stratum Description: | | | | Mat Consistency: Material Moisture: Material Texture: Non Geo Mat Type: Geologic Formation: Geologic Group: Geologic Period: Depositional Gen: SAND AND GRAVEL WITH A FEW COBBLES **Note: Many records provided by the department have a truncated [Stratum Description] field. | |
| Geology Stratum ID: Top Depth: Bottom Depth: Material Color: Material 1: Material 2: Material 3: Material 4: Gsc Material Description: Stratum Description: | | | | Mat Consistency: Material Moisture: Material Texture: Non Geo Mat Type: Geologic Formation: Geologic Group: Geologic Period: Depositional Gen: CLAY **Note: Many records provided by the department have a truncated [Stratum Description] field. | |
| <hr/> | | | | | |
| 103 | 1 of 2 | ENE/193.4 | 71.8 / -4.78 | 180 ARGYLE AVENUE Ottawa ON | WWIS |
| Well ID: Construction Date: Use 1st: Use 2nd: Final Well Status: Water Type: Casing Material: Audit No: Tag: Constructn Method: Elevation (m): Elevatn Reliabilty: Depth to Bedrock: Well Depth: Overburden/Bedrock: Pump Rate: Static Water Level: Clear/Cloudy: Municipality: Site Info: | | Flowing (Y/N): Flow Rate: Data Entry Status: Data Src: Date Received: Selected Flag: Abandonment Rec: Contractor: Form Version: Owner: County: Lot: Concession: Concession Name: Easting NAD83: Northing NAD83: Zone: UTM Reliability: 7179491 Monitoring and Test Hole 0 Observation Wells Z134452 A087398 NEPEAN TOWNSHIP | | | |
| PDF URL (Map): | | https://d2khazk8e83rdv.cloudfront.net/moe_mapping/downloads/2Water/Wells_pdfs/7177179491.pdf | | | |

| Map Key | Number of Records | Direction/ Distance (m) | Elev/Diff (m) | Site | DB |
|--|----------------------|----------------------------|------------------|------------------|--------------------------------|
| <u>Additional Detail(s) (Map)</u> | | | | | |
| Well Completed Date: | 01/17/2012 | | | | |
| Year Completed: | 2012 | | | | |
| Depth (m): | 6.71 | | | | |
| Latitude: | 45.4115113253107 | | | | |
| Longitude: | -75.6895801480885 | | | | |
| Path: | 717\7179491.pdf | | | | |
| <u>Bore Hole Information</u> | | | | | |
| Bore Hole ID: | 1003711259 | | | Elevation: | |
| DP2BR: | | | | Elevrc: | |
| Spatial Status: | | | | Zone: | 18 |
| Code OB: | | | | East83: | 446041.00 |
| Code OB Desc: | | | | North83: | 5028897.00 |
| Open Hole: | | | | Org CS: | UTM83 |
| Cluster Kind: | | | | UTMRC: | 4 |
| Date Completed: | 01/17/2012 | | | UTMRC Desc: | margin of error : 30 m - 100 m |
| Remarks: | | | | Location Method: | wwr |
| Loc Method Desc: | on Water Well Record | | | | |
| Elevrc Desc: | | | | | |
| Location Source Date: | | | | | |
| Improvement Location Source: | | | | | |
| Improvement Location Method: | | | | | |
| Source Revision Comment: | | | | | |
| Supplier Comment: | | | | | |
| <u>Overburden and Bedrock</u> | | | | | |
| <u>Materials Interval</u> | | | | | |
| Formation ID: | 1004248296 | | | | |
| Layer: | 1 | | | | |
| Color: | 6 | | | | |
| General Color: | BROWN | | | | |
| Mat1: | 02 | | | | |
| Most Common Material: | TOPSOIL | | | | |
| Mat2: | | | | | |
| Mat2 Desc: | | | | | |
| Mat3: | | | | | |
| Mat3 Desc: | | | | | |
| Formation Top Depth: | 0.0 | | | | |
| Formation End Depth: | 0.6100000143051147 | | | | |
| Formation End Depth UOM: | m | | | | |
| <u>Overburden and Bedrock</u> | | | | | |
| <u>Materials Interval</u> | | | | | |
| Formation ID: | 1004248298 | | | | |
| Layer: | 3 | | | | |
| Color: | 2 | | | | |
| General Color: | GREY | | | | |
| Mat1: | 05 | | | | |
| Most Common Material: | CLAY | | | | |
| Mat2: | | | | | |
| Mat2 Desc: | | | | | |
| Mat3: | | | | | |
| Mat3 Desc: | | | | | |
| Formation Top Depth: | 2.440000057220459 | | | | |
| Formation End Depth: | 6.710000038146973 | | | | |
| Formation End Depth UOM: | m | | | | |

| Map Key | Number of Records | Direction/ Distance (m) | Elev/Diff (m) | Site | DB |
|---|------------------------------|------------------------------------|--------------------------|-------------|-----------|
| <u>Overburden and Bedrock Materials Interval</u> | | | | | |
| Formation ID: | | 1004248297 | | | |
| Layer: | | 2 | | | |
| Color: | | 6 | | | |
| General Color: | | BROWN | | | |
| Mat1: | | 06 | | | |
| Most Common Material: | | SILT | | | |
| Mat2: | | 05 | | | |
| Mat2 Desc: | | CLAY | | | |
| Mat3: | | | | | |
| Mat3 Desc: | | | | | |
| Formation Top Depth: | | 0.6100000143051147 | | | |
| Formation End Depth: | | 2.440000057220459 | | | |
| Formation End Depth UOM: | | m | | | |
| <u>Annular Space/Abandonment Sealing Record</u> | | | | | |
| Plug ID: | | 1004248306 | | | |
| Layer: | | 1 | | | |
| Plug From: | | 0.0 | | | |
| Plug To: | | 0.3100000023841858 | | | |
| Plug Depth UOM: | | m | | | |
| <u>Annular Space/Abandonment Sealing Record</u> | | | | | |
| Plug ID: | | 1004248308 | | | |
| Layer: | | 3 | | | |
| Plug From: | | 3.3499999046325684 | | | |
| Plug To: | | 6.710000038146973 | | | |
| Plug Depth UOM: | | m | | | |
| <u>Annular Space/Abandonment Sealing Record</u> | | | | | |
| Plug ID: | | 1004248307 | | | |
| Layer: | | 2 | | | |
| Plug From: | | 0.3100000023841858 | | | |
| Plug To: | | 3.3499999046325684 | | | |
| Plug Depth UOM: | | m | | | |
| <u>Method of Construction & Well Use</u> | | | | | |
| Method Construction ID: | | 1004248305 | | | |
| Method Construction Code: | | D | | | |
| Method Construction: | | Direct Push | | | |
| Other Method Construction: | | | | | |
| <u>Pipe Information</u> | | | | | |
| Pipe ID: | | 1004248295 | | | |
| Casing No: | | 0 | | | |
| Comment: | | | | | |
| Alt Name: | | | | | |
| <u>Construction Record - Casing</u> | | | | | |

| Map Key | Number of Records | Direction/ Distance (m) | Elev/Diff (m) | Site | DB |
|---|--------------------------|----------------------------|---------------------|--|--------------------|
| Casing ID: 1004248301 | | | | | |
| Layer: 1 | | | | | |
| Material: 5 | | | | | |
| Open Hole or Material: PLASTIC | | | | | |
| Depth From: 0.0 | | | | | |
| Depth To: 3.6600000858306885 | | | | | |
| Casing Diameter: 4.03000020980835 | | | | | |
| Casing Diameter UOM: cm | | | | | |
| Casing Depth UOM: m | | | | | |
| Construction Record - Screen | | | | | |
| Screen ID: 1004248302 | | | | | |
| Layer: 1 | | | | | |
| Slot: 10 | | | | | |
| Screen Top Depth: 3.6600000858306885 | | | | | |
| Screen End Depth: 6.710000038146973 | | | | | |
| Screen Material: 5 | | | | | |
| Screen Depth UOM: m | | | | | |
| Screen Diameter UOM: cm | | | | | |
| Screen Diameter: 4.820000171661377 | | | | | |
| Water Details | | | | | |
| Water ID: 1004248300 | | | | | |
| Layer: | | | | | |
| Kind Code: | | | | | |
| Kind: | | | | | |
| Water Found Depth: | | | | | |
| Water Found Depth UOM: m | | | | | |
| Hole Diameter | | | | | |
| Hole ID: 1004248299 | | | | | |
| Diameter: 8.25 | | | | | |
| Depth From: 0.0 | | | | | |
| Depth To: 6.710000038146973 | | | | | |
| Hole Depth UOM: m | | | | | |
| Hole Diameter UOM: cm | | | | | |
| Links | | | | | |
| Bore Hole ID: | 1003711259 | | | Tag No: | A087398 |
| Depth M: | 6.71 | | | Contractor: | 7241 |
| Year Completed: | 2012 | | | Latitude: | 45.4115113253107 |
| Well Completed Dt: | 01/17/2012 | | | Longitude: | -75.6895801480885 |
| Audit No: | Z134452 | | | Y: | 45.411511318299006 |
| Path: | 717\7179491.pdf | | | X: | -75.68957998600091 |
| 103 | 2 of 2 | ENE/193.4 | 71.8 / -4.78 | 180 ARGYLE AVENUE Ottawa ON | WWIS |
| Well ID: | 7179492 | | | Flowing (Y/N): | |
| Construction Date: | | | | Flow Rate: | |
| Use 1st: | Monitoring and Test Hole | | | Data Entry Status: | |
| Use 2nd: | 0 | | | Data Src: | |
| Final Well Status: | Monitoring and Test Hole | | | Date Received: | 04/17/2012 |
| Water Type: | | | | Selected Flag: | TRUE |
| Casing Material: | | | | Abandonment Rec: | |
| Audit No: | Z134451 | | | Contractor: | 7241 |
| Tag: | A087399 | | | Form Version: | 7 |
| Constructn Method: | | | | Owner: | |

| Map Key | Number of Records | Direction/ Distance (m) | Elev/Diff (m) | Site | DB |
|---|----------------------|---|------------------|--|--|
| Elevation (m): Elevatn Reliabilty: Depth to Bedrock: Well Depth: Overburden/Bedrock: Pump Rate: Static Water Level: Clear/Cloudy: Municipality: Site Info: | | | | County: Lot: Concession: Concession Name: Easting NAD83: Northing NAD83: Zone: UTM Reliability: | OTTAWA-CARLETON |
| PDF URL (Map): | | https://d2khazk8e83rdv.cloudfront.net/moe_mapping/downloads/2Water/Wells_pdfs/717\7179492.pdf | | | |
| <u>Additional Detail(s) (Map)</u> | | | | | |
| Well Completed Date: Year Completed: Depth (m): Latitude: Longitude: Path: | | 01/17/2012 2012 6.71 45.4115113253107 -75.6895801480885 717\7179492.pdf | | | |
| <u>Bore Hole Information</u> | | | | | |
| Bore Hole ID: DP2BR: Spatial Status: Code OB: Code OB Desc: Open Hole: Cluster Kind: Date Completed: Remarks: Loc Method Desc: Elevrc Desc: Location Source Date: Improvement Location Source: Improvement Location Method: Source Revision Comment: Supplier Comment: | | 1003711262 | | Elevation: Elevrc: Zone: East83: North83: Org CS: UTMRC: UTMRC Desc: Location Method: | 18 446041.00 5028897.00 UTM83 4 margin of error : 30 m - 100 m wwr |
| Loc Method Desc: | | on Water Well Record | | | |
| <u>Overburden and Bedrock Materials Interval</u> | | | | | |
| Formation ID: Layer: Color: General Color: Mat1: Most Common Material: Mat2: Mat2 Desc: Mat3: Mat3 Desc: Formation Top Depth: Formation End Depth: Formation End Depth UOM: | | 1004248312 3 2 GREY 05 CLAY 2.440000057220459 6.710000038146973 m | | | |
| <u>Overburden and Bedrock Materials Interval</u> | | | | | |
| Formation ID: | | 1004248310 | | | |

| Map Key | Number of Records | Direction/ Distance (m) | Elev/Diff (m) | Site | DB |
|---|----------------------|----------------------------|------------------|------|----|
| Layer: | | 1 | | | |
| Color: | | 6 | | | |
| General Color: | | BROWN | | | |
| Mat1: | | 02 | | | |
| Most Common Material: | | TOPSOIL | | | |
| Mat2: | | | | | |
| Mat2 Desc: | | | | | |
| Mat3: | | | | | |
| Mat3 Desc: | | | | | |
| Formation Top Depth: | | 0.0 | | | |
| Formation End Depth: | | 0.6100000143051147 | | | |
| Formation End Depth UOM: | | m | | | |
| <u>Overburden and Bedrock</u> | | | | | |
| <u>Materials Interval</u> | | | | | |
| Formation ID: | | 1004248311 | | | |
| Layer: | | 2 | | | |
| Color: | | 6 | | | |
| General Color: | | BROWN | | | |
| Mat1: | | 06 | | | |
| Most Common Material: | | SILT | | | |
| Mat2: | | 05 | | | |
| Mat2 Desc: | | CLAY | | | |
| Mat3: | | | | | |
| Mat3 Desc: | | | | | |
| Formation Top Depth: | | 0.6100000143051147 | | | |
| Formation End Depth: | | 2.440000057220459 | | | |
| Formation End Depth UOM: | | m | | | |
| <u>Annular Space/Abandonment</u> | | | | | |
| <u>Sealing Record</u> | | | | | |
| Plug ID: | | 1004248322 | | | |
| Layer: | | 3 | | | |
| Plug From: | | 3.3499999046325684 | | | |
| Plug To: | | 6.710000038146973 | | | |
| Plug Depth UOM: | | m | | | |
| <u>Annular Space/Abandonment</u> | | | | | |
| <u>Sealing Record</u> | | | | | |
| Plug ID: | | 1004248321 | | | |
| Layer: | | 2 | | | |
| Plug From: | | 0.3100000023841858 | | | |
| Plug To: | | 3.3499999046325684 | | | |
| Plug Depth UOM: | | m | | | |
| <u>Annular Space/Abandonment</u> | | | | | |
| <u>Sealing Record</u> | | | | | |
| Plug ID: | | 1004248320 | | | |
| Layer: | | 1 | | | |
| Plug From: | | 0.0 | | | |
| Plug To: | | 0.3100000023841858 | | | |
| Plug Depth UOM: | | m | | | |
| <u>Method of Construction & Well</u> | | | | | |
| <u>Use</u> | | | | | |
| Method Construction ID: | | 1004248319 | | | |
| Method Construction Code: | | D | | | |

| Map Key | Number of Records | Direction/ Distance (m) | Elev/Diff (m) | Site | DB |
|-------------------------------------|----------------------|----------------------------|--------------------|------|----|
| Method Construction: | | Direct Push | | | |
| Other Method Construction: | | | | | |
| <u>Pipe Information</u> | | | | | |
| Pipe ID: | 1004248309 | | | | |
| Casing No: | 0 | | | | |
| Comment: | | | | | |
| Alt Name: | | | | | |
| <u>Construction Record - Casing</u> | | | | | |
| Casing ID: | 1004248315 | | | | |
| Layer: | 1 | | | | |
| Material: | 5 | | | | |
| Open Hole or Material: | PLASTIC | | | | |
| Depth From: | 0.0 | | | | |
| Depth To: | 3.6600000858306885 | | | | |
| Casing Diameter: | 4.03000020980835 | | | | |
| Casing Diameter UOM: | cm | | | | |
| Casing Depth UOM: | m | | | | |
| <u>Construction Record - Screen</u> | | | | | |
| Screen ID: | 1004248316 | | | | |
| Layer: | 1 | | | | |
| Slot: | 10 | | | | |
| Screen Top Depth: | 3.6600000858306885 | | | | |
| Screen End Depth: | 6.710000038146973 | | | | |
| Screen Material: | 5 | | | | |
| Screen Depth UOM: | m | | | | |
| Screen Diameter UOM: | cm | | | | |
| Screen Diameter: | 4.820000171661377 | | | | |
| <u>Water Details</u> | | | | | |
| Water ID: | 1004248314 | | | | |
| Layer: | | | | | |
| Kind Code: | | | | | |
| Kind: | | | | | |
| Water Found Depth: | | | | | |
| Water Found Depth UOM: | m | | | | |
| <u>Hole Diameter</u> | | | | | |
| Hole ID: | 1004248313 | | | | |
| Diameter: | 8.25 | | | | |
| Depth From: | 0.0 | | | | |
| Depth To: | 6.710000038146973 | | | | |
| Hole Depth UOM: | m | | | | |
| Hole Diameter UOM: | cm | | | | |
| <u>Links</u> | | | | | |
| Bore Hole ID: | 1003711262 | Tag No: | A087399 | | |
| Depth M: | 6.71 | Contractor: | 7241 | | |
| Year Completed: | 2012 | Latitude: | 45.4115113253107 | | |
| Well Completed Dt: | 01/17/2012 | Longitude: | -75.6895801480885 | | |
| Audit No: | Z134451 | Y: | 45.411511318299006 | | |
| Path: | 717\7179492.pdf | X: | -75.68957998600091 | | |

| Map Key | Number of Records | Direction/ Distance (m) | Elev/Diff (m) | Site | DB |
|---------------------|-------------------|--|------------------|--|-----|
| 104 | 1 of 10 | SSE/194.4 | 78.2 / 1.57 | ACE/CLEARDEFENSE CANADA INC. 200 ISABELLA ST SUITE 501 OTTAWA ON K1S 1V7 | SCT |
| Established: | | 1989 | | | |
| Plant Size (ft²): | | 186 | | | |
| Employment: | | 15 | | | |
| --Details-- | | | | | |
| Description: | | Semiconductor and Other Electronic Component Manufacturing | | | |
| SIC/NAICS Code: | | 334410 | | | |
| Description: | | All Other Miscellaneous Manufacturing | | | |
| SIC/NAICS Code: | | 339990 | | | |
| 104 | 2 of 10 | SSE/194.4 | 78.2 / 1.57 | W C EDWARDS CO LTD. 200 ISABELLA ST UNIT 503 OTTAWA ON K1S 1V7 | SCT |
| Established: | | 1868 | | | |
| Plant Size (ft²): | | 0 | | | |
| Employment: | | 14 | | | |
| --Details-- | | | | | |
| Description: | | SAWMILLS AND PLANING MILLS, GENERAL | | | |
| SIC/NAICS Code: | | 2421 | | | |
| 104 | 3 of 10 | SSE/194.4 | 78.2 / 1.57 | ACE/SECURITY FILM 200 Isabella St Suite 501 Ottawa ON K1S 1V7 | SCT |
| Established: | | 1989 | | | |
| Plant Size (ft²): | | 186 | | | |
| Employment: | | 15 | | | |
| --Details-- | | | | | |
| Description: | | Paper Industry Machinery Manufacturing | | | |
| SIC/NAICS Code: | | 333291 | | | |
| Description: | | Semiconductor and Other Electronic Component Manufacturing | | | |
| SIC/NAICS Code: | | 334410 | | | |
| Description: | | All Other Miscellaneous Manufacturing | | | |
| SIC/NAICS Code: | | 339990 | | | |
| 104 | 4 of 10 | SSE/194.4 | 78.2 / 1.57 | Ace/Security Laminate 200 Isabella St Suite 500 Ottawa ON K1S 1V7 | SCT |
| Established: | | 1989 | | | |
| Plant Size (ft²): | | 186 | | | |
| Employment: | | 15 | | | |
| --Details-- | | | | | |
| Description: | | Hardware Wholesaler-Distributors | | | |
| SIC/NAICS Code: | | 416330 | | | |

| Map Key | Number of Records | Direction/ Distance (m) | Elev/Diff (m) | Site | DB |
|---|-------------------|---|------------------|--|-----|
| Description: SIC/NAICS Code: | | Semiconductor and Other Electronic Component Manufacturing 334410 | | | |
| 104 | 5 of 10 | SSE/194.4 | 78.2 / 1.57 | 200 Isabella St Ottawa ON K1S 1V7 | EHS |
| Order No: 20010411005 Status: C Report Type: Complete Report Report Date: 4/18/01 Date Received: 4/11/01 Previous Site Name: Lot/Building Size: Additional Info Ordered: | | Nearest Intersection: Municipality: Client Prov/State: IN Search Radius (km): 0.25 X: -75.69079 Y: 45.408974 | | | |
| 104 | 6 of 10 | SSE/194.4 | 78.2 / 1.57 | Ace/Security Laminates, Inc. 200 Isabella St Suite 500 Ottawa ON K1S 1V7 | SCT |
| Established: 1989 Plant Size (ft²): 186 Employment: 30 | | | | | |
| --Details-- | | | | | |
| Description: SIC/NAICS Code: | | Plastic Film and Sheet Manufacturing 326114 | | | |
| Description: SIC/NAICS Code: | | Paper Industry Machinery Manufacturing 333291 | | | |
| Description: SIC/NAICS Code: | | Semiconductor and Other Electronic Component Manufacturing 334410 | | | |
| Description: SIC/NAICS Code: | | All Other Miscellaneous Manufacturing 339990 | | | |
| Description: SIC/NAICS Code: | | Other Home Furnishings Wholesaler-Distributors 414390 | | | |
| Description: SIC/NAICS Code: | | Hardware Wholesaler-Distributors 416330 | | | |
| Description: SIC/NAICS Code: | | Other Specialty-Line Building Supplies Wholesaler-Distributors 416390 | | | |
| Description: SIC/NAICS Code: | | Chemical (except Agricultural) and Allied Product Wholesaler-Distributors 418410 | | | |
| 104 | 7 of 10 | SSE/194.4 | 78.2 / 1.57 | ACE/Security Laminates Inc. 200 Isabella St Suite 500 Ottawa ON K1S 1V7 | SCT |
| Established: 1989 Plant Size (ft²): Employment: | | | | | |
| --Details-- | | | | | |
| Description: | | Plastic Film and Sheet Manufacturing | | | |

| Map Key | Number of Records | Direction/ Distance (m) | Elev/Diff (m) | Site | DB |
|---------------------------------|----------------------|---|------------------|---|-------------|
| <hr/> | | | | | |
| SIC/NAICS Code: | | 326114 | | | |
| Description: | | Semiconductor and Other Electronic Component Manufacturing | | | |
| SIC/NAICS Code: | | 334410 | | | |
| Description: | | All Other Miscellaneous Manufacturing | | | |
| SIC/NAICS Code: | | 339990 | | | |
| Description: | | Other Home Furnishings Wholesaler-Distributors | | | |
| SIC/NAICS Code: | | 414390 | | | |
| Description: | | Hardware Wholesaler-Distributors | | | |
| SIC/NAICS Code: | | 416330 | | | |
| Description: | | Other Specialty-Line Building Supplies Wholesaler-Distributors | | | |
| SIC/NAICS Code: | | 416390 | | | |
| Description: | | Electronic Components, Navigational and Communications Equipment and Supplies Wholesaler-Distributors | | | |
| SIC/NAICS Code: | | 417320 | | | |
| Description: | | Other Paper and Disposable Plastic Product Wholesaler-Distributors | | | |
| SIC/NAICS Code: | | 418220 | | | |
| Description: | | Chemical (except Agricultural) and Allied Product Wholesaler-Distributors | | | |
| SIC/NAICS Code: | | 418410 | | | |
| <hr/> | | | | | |
| 104 | 8 of 10 | SSE/194.4 | 78.2 / 1.57 | Northcode Inc. 200 Isabella St Suite 300 Ottawa ON K1S 1V7 | SCT |
| Established: | | 01-NOV-97 | | | |
| Plant Size (ft²): | | | | | |
| Employment: | | | | | |
| --Details-- | | | | | |
| Description: | | Software Publishers | | | |
| SIC/NAICS Code: | | 511210 | | | |
| Description: | | Computer Systems Design and Related Services | | | |
| SIC/NAICS Code: | | 541510 | | | |
| <hr/> | | | | | |
| 104 | 9 of 10 | SSE/194.4 | 78.2 / 1.57 | PE4710-200 Isabella Street Ottawa ON K1S 1V7 | EHS |
| Order No: | 23071800501 | | | Nearest Intersection: | |
| Status: | C | | | Municipality: | |
| Report Type: | Standard Report | | | Client Prov/State: | ON |
| Report Date: | 21-JUL-23 | | | Search Radius (km): | .25 |
| Date Received: | 18-JUL-23 | | | X: | -75.6907771 |
| Previous Site Name: | | | | Y: | 45.4087935 |
| Lot/Building Size: | | | | | |
| Additional Info Ordered: | | | | | |
| <hr/> | | | | | |
| 104 | 10 of 10 | SSE/194.4 | 78.2 / 1.57 | PE4710-200 Isabella Street Ottawa ON K1S 1V7 | EHS |
| Order No: | 23071800501 | | | Nearest Intersection: | |
| Status: | C | | | Municipality: | |
| Report Type: | Standard Report | | | Client Prov/State: | ON |
| Report Date: | 21-JUL-23 | | | Search Radius (km): | .25 |

| Map Key | Number of Records | Direction/ Distance (m) | Elev/Diff (m) | Site | DB |
|--|-------------------|----------------------------|------------------|---|------|
| Date Received: 18-JUL-23 Previous Site Name: Lot/Building Size: Additional Info Ordered: | | | | | |
| | | | | X: -75.6907771 Y: 45.4087935 | |
| 105 | 1 of 1 | SSW/194.7 | 77.8 / 1.25 | ON | BORE |
| Borehole ID: 847552 OGF ID: 215589209 Status: Decommissioned Type: Borehole Use: Geotechnical/Geological Investigation Completion Date: 02-MAR-1962 Static Water Level: 2.3 Primary Water Use: Sec. Water Use: Total Depth m: 2.3 Depth Ref: Ground Surface Depth Elev: Drill Method: Diamond Drill Orig Ground Elev m: 69.2 Elev Reliabil Note: DEM Ground Elev m: 72.2 Concession: BROKEN FRONT C Location D: Survey D: Comments: | | | | | |
| Inclin FLG: No SP Status: Initial Entry Surv Elev: No Piezometer: No Primary Name: Municipality: Lot: LOT F Township: NEPEAN Latitude DD: 45.408803 Longitude DD: -75.692371 UTM Zone: 18 Easting: 445820 Northing: 5028598 Location Accuracy: Accuracy: Within 10 metres | | | | | |
| <u>Borehole Geology Stratum</u> | | | | | |
| Geology Stratum ID: 6557950 Top Depth: .9 Bottom Depth: 1.8 Material Color: Material 1: Sand Material 2: Silt Material 3: Material 4: Gsc Material Description: Stratum Description: MEDIUM DENSE SILTY SAND **Note: Many records provided by the department have a truncated [Stratum Description] field. | | | | | |
| Mat Consistency: Dense Material Moisture: Material Texture: Medium Non Geo Mat Type: Geologic Formation: Geologic Group: Geologic Period: Depositional Gen: | | | | | |
| Geology Stratum ID: 6557949 Top Depth: 0 Bottom Depth: .9 Material Color: Material 1: Fill Material 2: Silt Material 3: Sand Material 4: organic material Gsc Material Description: Stratum Description: FILL SILTY SAND BRICK ORGANIC MATERIAL FEW STONES **Note: Many records provided by the department have a truncated [Stratum Description] field. | | | | | |
| Mat Consistency: Material Moisture: Material Texture: Non Geo Mat Type: Brick Geologic Formation: Geologic Group: Geologic Period: Depositional Gen: | | | | | |
| 106 | 1 of 7 | ENE/195.8 | 72.6 / -4.01 | 180 Argyle Avenue Ottawa ON K2P 1B7 | EHS |
| Order No: 20050907008 Status: C Report Type: Complete Report Report Date: 9/16/2005 | | | | | |
| Nearest Intersection: Municipality: Client Prov/State: ON Search Radius (km): 0.25 | | | | | |

| Map Key | Number of Records | Direction/ Distance (m) | Elev/Diff (m) | Site | DB |
|--|-------------------|----------------------------|------------------|--|-----|
| Date Received: 9/7/2005 Previous Site Name: Lot/Building Size: Additional Info Ordered: | | | | | |
| | | | | X: -75.689292 Y: 45.411228 | |
| 106 | 2 of 7 | ENE/195.8 | 72.6 / -4.01 | The National Capital Region YMCA-YWCA 180 Argyle Ottawa ON K2P 1B7 | SPL |
| Ref No: 6315-8BAM32 Year: Incident Dt: Dt MOE Arvl on Scn: 11/17/2010 MOE Reported Dt: 11/17/2010 Dt Document Closed: Site No: Facility Name: MOE Response: Planned Field Response Site County/District: Site Geo Ref Meth: Site District Office: Nearest Watercourse: Site Name: 180 Argyle Street<UNOFFICIAL> Site Address: Site Region: Site Municipality: Site Lot: Site Conc: Site Geo Ref Accu: Site Map Datum: Northing: Easting: Incident Cause: Discharge or Emission to Air Incident Event: Environment Impact: Not Anticipated Nature of Impact: Contaminant Qty: 290 kg System Facility Address: Client Name: Client Type: Call Report Locatn Geodata: Contaminant Code: 38 Contaminant Name: FREON R-11 (CFC) Contaminant Limit 1: Contam Limit Freq 1: Contaminant UN No 1: Receiving Medium: Receiving Environment: Incident Reason: Unknown - Reason not determined Incident Summary: YMCA: 640 lbs (290kg) R11 to atm from mechanical room Activity Preceding Spill: Property 2nd Watershed: Property Tertiary Watershed: Sector Type: Other SAC Action Class: Air Spills - Gases and Vapours Source Type: | | | | | |
| 106 | 3 of 7 | ENE/195.8 | 72.6 / -4.01 | 180 Argyle Road, Ottawa ON | INC |
| Incident No: 578414 Incident ID: 2734950 Any Health Impact: No Any Enviro Impact: Unknown | | | | | |

| Map Key | Number of Records | Direction/ Distance (m) | Elev/Diff (m) | Site | DB |
|--|-------------------|----------------------------|------------------|------|----|
| <div> <div> Instance No: Status Code: Causal Analysis Complete Incident Status: Incident Severity: Task No: 3312260 Attribute Category: FS-Perform L1 Incident Insp Context: Date of Occurrence: 2010/12/01 00:00:00 Time of Occurrence: 00:00:00 Occr Insp Start Dt: 2011/04/15 00:00:00 Incident Creat On: Instance Creat Dt: Instance Install Dt: Approx Quant Rel: Unknown Tank Capacity: Fuels Occur Type: Leak Occur Type Rpt: Occur Category: Fuel Type Involved: Fuel Oil Fuel Type Reported: Enforcement Policy: NULL Prc Escalation Req: NULL Item: Item Description: Device Installed Location: Venting Type: Vent Conn Mater: Vent Chimney Mater: Pipeline Type: Pipeline Involved: Pipe Material: Regulator Location: Regulator Type: Liquid Prop Make: Liquid Prop Model: Liquid Prop Serial No: Liquid Prop Notes: Inventory Address: 180 Argyle Road, Ottawa - Leak Invent Postal Code: Notes: Contact Natural Env: Unknown Aff Prop Use Water: No Occurrence Narrative: One or both unused 4000 gallon tanks have leaked # 3 fuel oil into the basement of the building. Operation Type Involved: Commercial (e.g. restaurant, business unit, etc) </div> <div> Service Intrp: No Was Prop Damaged: Yes Reside App. Type: Commer App. Type: Indus App. Type: Institut App. Type: Depth Ground Cover: Operation Pressure: Equipment Type: Equipment Model: Serial No: Cylinder Capacity: Cylinder Cap Units: Cylinder Mat Type: Pump Flow Rate Cap: Contam. Migrated: Unknown Near Body of Water: No Drainage System: Unknown Sub Surface Contam: Unknown Tank Material Type: Tank Storage Type: Tank Location Type: </div> </div> | | | | | |

[106](#)

4 of 7

ENE/195.8

72.6 / -4.01

 YMCA
 180 Argyle street
 ottawa ON K2P 1B7

GEN

Generator No: ON3516650
SIC Code: 713990
SIC Description: All Other Amusement and Recreation Industries
Approval Years: 2010
PO Box No:
Country:
Status:
Co Admin:
Choice of Contact:
Phone No Admin:
Contaminated Facility:
MHSW Facility:

[Detail\(s\)](#)

| Map Key | Number of Records | Direction/ Distance (m) | Elev/Diff (m) | Site | DB |
|-----------------------------------|----------------------|--|------------------|--|-----|
| Waste Class: Waste Class Name: | | 212 ALIPHATIC SOLVENTS | | | |
| 106 | 5 of 7 | ENE/195.8 | 72.6 / -4.01 | YMCA 180 Argyle street ottawa ON K2P 1B7 | GEN |
| Generator No: | | ON3516650 | | | |
| SIC Code: | | 713990 | | | |
| SIC Description: | | All Other Amusement and Recreation Industries | | | |
| Approval Years: | | 2011 | | | |
| PO Box No: | | | | | |
| Country: | | | | | |
| Status: | | | | | |
| Co Admin: | | | | | |
| Choice of Contact: | | | | | |
| Phone No Admin: | | | | | |
| Contaminated Facility: | | | | | |
| MHSW Facility: | | | | | |
| <u>Detail(s)</u> | | | | | |
| Waste Class: | | 212 | | | |
| Waste Class Name: | | ALIPHATIC SOLVENTS | | | |
| 106 | 6 of 7 | ENE/195.8 | 72.6 / -4.01 | YMCA/YWCA 180 ARGYLE ST OTTAWA ON K2P1B7 | GEN |
| Generator No: | | ON7565419 | | | |
| SIC Code: | | | | | |
| SIC Description: | | | | | |
| Approval Years: | | As of Jul 2020 | | | |
| PO Box No: | | | | | |
| Country: | | Canada | | | |
| Status: | | Registered | | | |
| Co Admin: | | | | | |
| Choice of Contact: | | | | | |
| Phone No Admin: | | | | | |
| Contaminated Facility: | | | | | |
| MHSW Facility: | | | | | |
| <u>Detail(s)</u> | | | | | |
| Waste Class: | | 145 I | | | |
| Waste Class Name: | | Wastes from the use of pigments, coatings and paints | | | |
| Waste Class: | | 263 L | | | |
| Waste Class Name: | | Misc. waste organic chemicals | | | |
| 106 | 7 of 7 | ENE/195.8 | 72.6 / -4.01 | YMCA/YWCA 180 ARGYLE ST OTTAWA ON K2P1B7 | GEN |
| Generator No: | | ON7565419 | | | |
| SIC Code: | | | | | |
| SIC Description: | | | | | |
| Approval Years: | | As of Jan 2021 | | | |
| PO Box No: | | | | | |
| Country: | | Canada | | | |
| Status: | | Registered | | | |

| Map Key | Number of Records | Direction/ Distance (m) | Elev/Diff (m) | Site | DB |
|---|-------------------|--|------------------|------|----|
| Co Admin: Choice of Contact: Phone No Admin: Contaminated Facility: MHSW Facility: | | | | | |
| Detail(s) | | | | | |
| Waste Class: | | 263 L | | | |
| Waste Class Name: | | Misc. waste organic chemicals | | | |
| Waste Class: | | 145 I | | | |
| Waste Class Name: | | Wastes from the use of pigments, coatings and paints | | | |

| | | | | | |
|----------------------------|---------------------------------------|----------------|--------------------|---------------------------|------------------|
| 107 | 1 of 1 | S/197.2 | 80.0 / 3.38 | ON | BORE |
| Borehole ID: | 847542 | | | Inclin FLG: | No |
| OGF ID: | 215589199 | | | SP Status: | Initial Entry |
| Status: | Decommissioned | | | Surv Elev: | No |
| Type: | Borehole | | | Piezometer: | No |
| Use: | Geotechnical/Geological Investigation | | | Primary Name: | |
| Completion Date: | 10-MAY-1961 | | | Municipality: | |
| Static Water Level: | 5.4 | | | Lot: | LOT F |
| Primary Water Use: | | | | Township: | NEPEAN |
| Sec. Water Use: | | | | Latitude DD: | 45.408698 |
| Total Depth m: | 19.7 | | | Longitude DD: | -75.691884 |
| Depth Ref: | Ground Surface | | | UTM Zone: | 18 |
| Depth Elev: | | | | Easting: | 445858 |
| Drill Method: | Diamond Drill | | | Northing: | 5028586 |
| Orig Ground Elev m: | 69.3 | | | Location Accuracy: | |
| Elev Reliabil Note: | | | | Accuracy: | Within 10 metres |
| DEM Ground Elev m: | 71.7 | | | | |
| Concession: | | BROKEN FRONT C | | | |
| Location D: | | | | | |
| Survey D: | | | | | |
| Comments: | | | | | |

Borehole Geology Stratum

| | | | | | |
|----------------------------------|---------|--|--|----------------------------|--------|
| Geology Stratum ID: | 6557881 | | | Mat Consistency: | Soft |
| Top Depth: | 10.2 | | | Material Moisture: | |
| Bottom Depth: | 12.5 | | | Material Texture: | Medium |
| Material Color: | Grey | | | Non Geo Mat Type: | |
| Material 1: | Clay | | | Geologic Formation: | |
| Material 2: | Silt | | | Geologic Group: | |
| Material 3: | Sand | | | Geologic Period: | |
| Material 4: | | | | Depositional Gen: | |
| Gsc Material Description: | | | | | |
| Stratum Description: | | CLAY WITH SOME SILT AND A LITTLE SAND GREY STIFF WITH A MEDIUM SOFT LAYER MEDIUM TO LOW PLASTICITY **Note: Many records provided by the department have a truncated [Stratum Description] field. | | | |
| Geology Stratum ID: | 6557878 | | | Mat Consistency: | Hard |
| Top Depth: | 1.8 | | | Material Moisture: | |
| Bottom Depth: | 3.4 | | | Material Texture: | |
| Material Color: | Grey | | | Non Geo Mat Type: | |
| Material 1: | Silt | | | Geologic Formation: | |
| Material 2: | Clay | | | Geologic Group: | |
| Material 3: | | | | Geologic Period: | |
| Material 4: | | | | Depositional Gen: | |
| Gsc Material Description: | | | | | |
| Stratum Description: | | CLAYEY SILT BROWNISH GREY FISSURED HARD HIGH PLASTICITY **Note: Many records provided by the department have a truncated [Stratum Description] field. | | | |

| Map Key | Number of Records | Direction/ Distance (m) | Elev/Diff (m) | Site | DB |
|---------------------------|--|----------------------------|------------------|---------------------|--------|
| Geology Stratum ID: | 6557879 | | | Mat Consistency: | Stiff |
| Top Depth: | 3.4 | | | Material Moisture: | |
| Bottom Depth: | 6.1 | | | Material Texture: | Medium |
| Material Color: | Grey | | | Non Geo Mat Type: | |
| Material 1: | Clay | | | Geologic Formation: | |
| Material 2: | Silt | | | Geologic Group: | |
| Material 3: | | | | Geologic Period: | |
| Material 4: | | | | Depositional Gen: | |
| Gsc Material Description: | | | | | |
| Stratum Description: | CLAY WITH A LITTLE SILT GREY FISSURED STIFF WITH A MEDIUM SOFT LAYER HIGH PLASTICITY **Note: Many records provided by the department have a truncated [Stratum Description] field. | | | | |
| Geology Stratum ID: | 6557882 | | | Mat Consistency: | Loose |
| Top Depth: | 12.5 | | | Material Moisture: | |
| Bottom Depth: | 13.7 | | | Material Texture: | |
| Material Color: | | | | Non Geo Mat Type: | |
| Material 1: | Till | | | Geologic Formation: | |
| Material 2: | | | | Geologic Group: | |
| Material 3: | | | | Geologic Period: | |
| Material 4: | | | | Depositional Gen: | |
| Gsc Material Description: | | | | | |
| Stratum Description: | LOOSE TILL **Note: Many records provided by the department have a truncated [Stratum Description] field. | | | | |
| Geology Stratum ID: | 6557876 | | | Mat Consistency: | Loose |
| Top Depth: | 0 | | | Material Moisture: | |
| Bottom Depth: | 1.2 | | | Material Texture: | Fine |
| Material Color: | | | | Non Geo Mat Type: | |
| Material 1: | Sand | | | Geologic Formation: | |
| Material 2: | Silt | | | Geologic Group: | |
| Material 3: | organic material | | | Geologic Period: | |
| Material 4: | Fill | | | Depositional Gen: | |
| Gsc Material Description: | | | | | |
| Stratum Description: | FINE SAND WITH A LITTLE SILT AND A TRACE OF ORGANIC MATERIAL LOOSE (FILL) **Note: Many records provided by the department have a truncated [Stratum Description] field. | | | | |
| Geology Stratum ID: | 6557877 | | | Mat Consistency: | Loose |
| Top Depth: | 1.2 | | | Material Moisture: | |
| Bottom Depth: | 1.8 | | | Material Texture: | Fine |
| Material Color: | | | | Non Geo Mat Type: | |
| Material 1: | Sand | | | Geologic Formation: | |
| Material 2: | Silt | | | Geologic Group: | |
| Material 3: | Gravel | | | Geologic Period: | |
| Material 4: | | | | Depositional Gen: | |
| Gsc Material Description: | | | | | |
| Stratum Description: | SILTY FINE SAND WITH A LITTLE GRAVEL LOOSE **Note: Many records provided by the department have a truncated [Stratum Description] field. | | | | |
| Geology Stratum ID: | 6557883 | | | Mat Consistency: | Dense |
| Top Depth: | 13.7 | | | Material Moisture: | |
| Bottom Depth: | 16.2 | | | Material Texture: | |
| Material Color: | | | | Non Geo Mat Type: | |
| Material 1: | Till | | | Geologic Formation: | |
| Material 2: | Sand | | | Geologic Group: | |
| Material 3: | | | | Geologic Period: | |
| Material 4: | | | | Depositional Gen: | |
| Gsc Material Description: | | | | | |
| Stratum Description: | DENSE SANDY TILL **Note: Many records provided by the department have a truncated [Stratum Description] field. | | | | |
| Geology Stratum ID: | 6557884 | | | Mat Consistency: | |
| Top Depth: | 16.2 | | | Material Moisture: | |
| Bottom Depth: | 18 | | | Material Texture: | |
| Material Color: | | | | Non Geo Mat Type: | |
| Material 1: | Limestone | | | Geologic Formation: | |
| Material 2: | Shale | | | Geologic Group: | |

| Map Key | Number of Records | Direction/ Distance (m) | Elev/Diff (m) | Site | DB |
|--|-------------------|--|------------------|--|-----|
| Material 3: Material 4: Gsc Material Description: Stratum Description: | | Geologic Period: Depositional Gen: SHALEY LIMESTONE **Note: Many records provided by the department have a truncated [Stratum Description] field. | | | |
| Geology Stratum ID: 6557880 Top Depth: 6.1 Bottom Depth: 10.2 Material Color: Grey Material 1: Clay Material 2: Silt Material 3: Material 4: Gsc Material Description: Stratum Description: | | Mat Consistency: Very Stiff Material Moisture: Material Texture: Non Geo Mat Type: Geologic Formation: Geologic Group: Geologic Period: Depositional Gen: CLAY WITH SOME SILT GREY STIFF WITH A VERY STIFF LAYER HIGH PLASTICITY **Note: Many records provided by the department have a truncated [Stratum Description] field. | | | |
| 108 | 1 of 1 | W/201.8 | 73.9 / -2.70 | North Side of 95 Flora St OTTAWA ON | SPL |
| Ref No: 1-23VKZO Year: Incident Dt: 8/21/2022 11:06:28 AM Dt MOE Arvl on Scn: MOE Reported Dt: 8/22/2022 12:06:37 PM Dt Document Closed: Site No: Facility Name: MOE Response: Desktop Response Site County/District: Site Geo Ref Meth: Site District Office: Ottawa District Office Nearest Watercourse: Site Name: Site Address: North Side of 95 Flora St Site Region: Site Municipality: OTTAWA Site Lot: Site Conc: Site Geo Ref Accu: Site Map Datum: Northing: Easting: Incident Cause: Incident Event: Environment Impact: 1 Minor Impact Nature of Impact: Contaminant Qty: 0 other - see notes System Facility Address: Client Name: Client Type: Call Report Locatn Geodata: {"integration_ids":["PR00003867908"],"wks":["POINT (-75.6941239000 45.4105212000)","creation_date":"2022-08-22"} Contaminant Code: Contaminant Name: HYDROCARBON LIGHT Contaminant Limit 1: Contam Limit Freq 1: Contaminant UN No 1: Receiving Medium: Land Receiving Environment: Incident Reason: Incident Summary: City of Ottawa: Hydrocarbon Reported by Resident on Rdway/CB Activity Preceding Spill: Property 2nd Watershed: Lower Ottawa | | Municipality No: Nature of Damage: Discharger Report: Material Group: Health/Env Conseq: 0 No Impact Agency Involved: | | | |

| Map Key | Number of Records | Direction/ Distance (m) | Elev/Diff (m) | Site | DB |
|---|-------------------|----------------------------|------------------|------|------|
| Property Tertiary Watershed: 02LA-Rideau Sector Type: SAC Action Class: Source Type: | | | | | |
| 109 | 1 of 1 | NNW/202.4 | 73.9 / -2.70 | ON | WWIS |
| <div> <div> Well ID: 7385863 Construction Date: Use 1st: Use 2nd: Final Well Status: Water Type: Casing Material: Audit No: Z359338 Tag: A296077 Constructn Method: Elevation (m): Elevatn Reliabilty: Depth to Bedrock: Well Depth: Overburden/Bedrock: Pump Rate: Static Water Level: Clear/Cloudy: Municipality: OTTAWA CITY Site Info: </div> <div> Flowing (Y/N): Flow Rate: Data Entry Status: Yes Data Src: Date Received: 04/28/2021 Selected Flag: TRUE Abandonment Rec: Contractor: 7241 Form Version: 7 Owner: County: OTTAWA-CARLETON Lot: Concession: Concession Name: Easting NAD83: Northing NAD83: Zone: UTM Reliability: </div> </div> | | | | | |
| <u>Bore Hole Information</u> | | | | | |
| <div> <div> Bore Hole ID: 1008653702 DP2BR: Spatial Status: Code OB: Code OB Desc: Open Hole: Cluster Kind: Date Completed: 03/22/2021 Remarks: Loc Method Desc: on Water Well Record Elevrc Desc: Location Source Date: Improvement Location Source: Improvement Location Method: Source Revision Comment: Supplier Comment: </div> <div> Elevation: Elevrc: Zone: 18 East83: 445816.00 North83: 5028971.00 Org CS: UTM83 UTMRC: 4 UTMRC Desc: margin of error : 30 m - 100 m Location Method: wwr </div> </div> | | | | | |
| <u>Links</u> | | | | | |
| <div> <div> Bore Hole ID: 1008653702 Depth M: Year Completed: 2021 Well Completed Dt: 03/22/2021 Audit No: Z359338 Path: </div> <div> Tag No: A296077 Contractor: 7241 Latitude: 45.4121599759491 Longitude: -75.6924635106625 Y: 45.41215996912492 X: -75.69246334887977 </div> </div> | | | | | |

| | | | | | |
|--|--------|-----------|-------------|----|------|
| 110 | 1 of 1 | SSW/204.3 | 77.3 / 0.69 | ON | BORE |
| <div> <div> Borehole ID: 847551 OGF ID: 215589208 </div> <div> Inclin FLG: No SP Status: Initial Entry </div> </div> | | | | | |

| Map Key | Number of Records | Direction/ Distance (m) | Elev/Diff (m) | Site | DB |
|---|-------------------|----------------------------|------------------|---|-----|
| Site Region: Site Municipality: OTTAWA Site Lot: Site Conc: Site Geo Ref Accu: Site Map Datum: Northing: Easting: Incident Cause: OTHER CAUSE (N.O.S.) Incident Event: Environment Impact: POSSIBLE Nature of Impact: Water course or lake Contaminant Qty: System Facility Address: Client Name: Client Type: Call Report Locatn Geodata: Contaminant Code: Contaminant Name: Contaminant Limit 1: Contam Limit Freq 1: Contaminant UN No 1: Receiving Medium: WATER Receiving Environment: Incident Reason: EQUIPMENT FAILURE Incident Summary: OC TRANSPORT. <4L ANTI- FREEZE TO SEWERS; DRAIN ALL ON SITE TO CLEAN UP Activity Preceding Spill: Property 2nd Watershed: Property Tertiary Watershed: Sector Type: SAC Action Class: Source Type: | | | | | |
| 111 | 2 of 2 | S/204.9 | 79.9 / 3.30 | Banks St and Chamberlain Ave Ottawa ON | SPL |
| Ref No: 4120-A2SN4Y Year: Incident Dt: 9/28/2015 Dt MOE Arvl on Scn: MOE Reported Dt: 9/28/2015 Dt Document Closed: 11/23/2015 Site No: NA Facility Name: MOE Response: No Site County/District: Site Geo Ref Meth: Site District Office: Nearest Watercourse: Site Name: municipal allowance<UNOFFICIAL> Site Address: Banks St and Chamberlain Ave Site Region: Site Municipality: Ottawa Site Lot: Site Conc: Site Geo Ref Accu: Site Map Datum: Northing: 5028532 Easting: 445892 Incident Cause: Incident Event: Environment Impact: Nature of Impact: Contaminant Qty: 0 other - see incident description | | | | | |
| Municipality No: Nature of Damage: Discharger Report: Material Group: Health/Env Conseq: Agency Involved: | | | | | |

| Map Key | Number of Records | Direction/ Distance (m) | Elev/Diff (m) | Site | DB |
|---|-------------------|----------------------------|------------------|------|----|
| System Facility Address: Client Name: Client Type: Call Report Locatn Geodata: Contaminant Code: 44 Contaminant Name: SEWAGE,RAW UNCHLORINATED Contaminant Limit 1: Contam Limit Freq 1: Contaminant UN No 1: Receiving Medium: Receiving Environment: Incident Reason: Operator/Human Error Incident Summary: Improper disposal of sewage from porta potties; cntnd & clng Activity Preceding Spill: Property 2nd Watershed: Property Tertiary Watershed: Sector Type: Municipal Sewage SAC Action Class: Watercourse Spills Source Type: | | | | | |

| | | | | | |
|--|--------|----------|--------------|---|-----|
| 112 | 1 of 9 | NW/205.6 | 73.9 / -2.70 | BEN GUNTER PHARMACY INC 455 BANK ST #1 OTTAWA ON K2P 1Y9 | PES |
| Detail Licence No: Licence No: Status: Approval Date: Report Source: Licence Type: Vendor Licence Type Code: Licence Class: Licence Control: Latitude: Longitude: Lot: Concession: Region: District: County: Trade Name: PDF URL: | | | | | |
| Operator Box: Operator Class: Operator No: Operator Type: Oper Area Code: Oper Phone No: Operator Ext: Operator Lot: Oper Concession: Operator Region: Operator District: Operator County: Op Municipality: Post Office Box: MOE District: SWP Area Name: | | | | | |

| | | | | | |
|--|--------|----------|--------------|--|-----|
| 112 | 2 of 9 | NW/205.6 | 73.9 / -2.70 | BEN GUNTER PHARMACY INC 455 BANK ST #1 OTTAWA ON K2P1Y9 | PES |
| Detail Licence No: Licence No: 16018 Status: Approval Date: Report Source: Legacy Licenses (Excluding TS) Licence Type: Limited Vendor Licence Type Code: 23 Licence Class: 01 Licence Control: Latitude: Longitude: Lot: Concession: Region: District: | | | | | |
| Operator Box: Operator Class: Operator No: Operator Type: Oper Area Code: 613 Oper Phone No: 2389041 Operator Ext: Operator Lot: Oper Concession: Operator Region: Operator District: Operator County: Op Municipality: Post Office Box: MOE District: | | | | | |

| Map Key | Number of Records | Direction/ Distance (m) | Elev/Diff (m) | Site | DB |
|------------------------------------|-------------------|----------------------------|------------------|--|-----|
| County: Trade Name: PDF URL: | | | SWP Area Name: | | |
| 112 | 3 of 9 | NW/205.6 | 73.9 / -2.70 | Ben Gunter Pharmacy Inc. 455 BANK STREET OTTAWA ON K2P 1Y9 | GEN |
| Generator No: | | ON6380432 | | | |
| SIC Code: | | 446110 | | | |
| SIC Description: | | 446110 | | | |
| Approval Years: | | 2015 | | | |
| PO Box No: | | | | | |
| Country: | | Canada | | | |
| Status: | | | | | |
| Co Admin: | | NASTRAN NAJAFI-FARD | | | |
| Choice of Contact: | | CO_ADMIN | | | |
| Phone No Admin: | | 4164931120 Ext.3218 | | | |
| Contaminated Facility: | | No | | | |
| MHSW Facility: | | No | | | |
| <u>Detail(s)</u> | | | | | |
| Waste Class: | | 261 | | | |
| Waste Class Name: | | PHARMACEUTICALS | | | |
| Waste Class: | | 312 | | | |
| Waste Class Name: | | PATHOLOGICAL WASTES | | | |
| 112 | 4 of 9 | NW/205.6 | 73.9 / -2.70 | Ben Gunter Pharmacy Inc. 455 BANK STREET OTTAWA ON K2P 1Y9 | GEN |
| Generator No: | | ON6380432 | | | |
| SIC Code: | | 446110 | | | |
| SIC Description: | | 446110 | | | |
| Approval Years: | | 2016 | | | |
| PO Box No: | | | | | |
| Country: | | Canada | | | |
| Status: | | | | | |
| Co Admin: | | NASTRAN NAJAFI-FARD | | | |
| Choice of Contact: | | CO_ADMIN | | | |
| Phone No Admin: | | 4164931120 Ext.3218 | | | |
| Contaminated Facility: | | No | | | |
| MHSW Facility: | | No | | | |
| <u>Detail(s)</u> | | | | | |
| Waste Class: | | 312 | | | |
| Waste Class Name: | | PATHOLOGICAL WASTES | | | |
| Waste Class: | | 261 | | | |
| Waste Class Name: | | PHARMACEUTICALS | | | |
| 112 | 5 of 9 | NW/205.6 | 73.9 / -2.70 | Ben Gunter Pharmacy Inc. 455 BANK STREET OTTAWA ON K2P 1Y9 | GEN |
| Generator No: | | ON6380432 | | | |
| SIC Code: | | | | | |
| SIC Description: | | | | | |

| Map Key | Number of Records | Direction/ Distance (m) | Elev/Diff (m) | Site | DB |
|------------------------|-------------------|--------------------------------|------------------|---|-----|
| Approval Years: | | As of Dec 2018 | | | |
| PO Box No: | | | | | |
| Country: | | Canada | | | |
| Status: | | Registered | | | |
| Co Admin: | | | | | |
| Choice of Contact: | | | | | |
| Phone No Admin: | | | | | |
| Contaminated Facility: | | | | | |
| MHSW Facility: | | | | | |
| <u>Detail(s)</u> | | | | | |
| Waste Class: | | 261 A | | | |
| Waste Class Name: | | Pharmaceuticals | | | |
| Waste Class: | | 312 P | | | |
| Waste Class Name: | | Pathological wastes | | | |
| 112 | 6 of 9 | NW/205.6 | 73.9 / -2.70 | BEN GUNTER PHARMACY INC O/A SHOPPERS DRUG MART #1248 455 BANK ST #1 OTTAWA ON K2P1Y9 | PES |
| Detail Licence No: | | | | Operator Box: | |
| Licence No: | | 18325 | | Operator Class: | |
| Status: | | | | Operator No: | |
| Approval Date: | | | | Operator Type: | |
| Report Source: | | Legacy Licenses (Excluding TS) | | Oper Area Code: 613 | |
| Licence Type: | | Limited Vendor | | Oper Phone No: 2389041 | |
| Licence Type Code: | | 23 | | Operator Ext: | |
| Licence Class: | | 01 | | Operator Lot: | |
| Licence Control: | | | | Oper Concession: | |
| Latitude: | | | | Operator Region: | |
| Longitude: | | | | Operator District: | |
| Lot: | | | | Operator County: | |
| Concession: | | | | Op Municipality: | |
| Region: | | | | Post Office Box: | |
| District: | | | | MOE District: | |
| County: | | | | SWP Area Name: | |
| Trade Name: | | | | | |
| PDF URL: | | | | | |
| 112 | 7 of 9 | NW/205.6 | 73.9 / -2.70 | Ben Gunter Pharmacy Inc. 455 BANK STREET OTTAWA ON K2P 1Y9 | GEN |
| Generator No: | | ON6380432 | | | |
| SIC Code: | | | | | |
| SIC Description: | | | | | |
| Approval Years: | | As of Jul 2020 | | | |
| PO Box No: | | | | | |
| Country: | | Canada | | | |
| Status: | | Registered | | | |
| Co Admin: | | | | | |
| Choice of Contact: | | | | | |
| Phone No Admin: | | | | | |
| Contaminated Facility: | | | | | |
| MHSW Facility: | | | | | |
| <u>Detail(s)</u> | | | | | |
| Waste Class: | | 261 A | | | |

| Map Key | Number of Records | Direction/ Distance (m) | Elev/Diff (m) | Site | DB |
|------------------------|-------------------|----------------------------|------------------|--|-----|
| Waste Class Name: | | Pharmaceuticals | | | |
| Waste Class: | | 312 P | | | |
| Waste Class Name: | | Pathological wastes | | | |
| 112 | 8 of 9 | NW/205.6 | 73.9 / -2.70 | Ben Gunter Pharmacy Inc. 455 BANK STREET OTTAWA ON K2P 1Y9 | GEN |
| Generator No: | | ON6380432 | | | |
| SIC Code: | | | | | |
| SIC Description: | | | | | |
| Approval Years: | | As of Nov 2021 | | | |
| PO Box No: | | | | | |
| Country: | | Canada | | | |
| Status: | | Registered | | | |
| Co Admin: | | | | | |
| Choice of Contact: | | | | | |
| Phone No Admin: | | | | | |
| Contaminated Facility: | | | | | |
| MHSW Facility: | | | | | |
| <u>Detail(s)</u> | | | | | |
| Waste Class: | | 312 P | | | |
| Waste Class Name: | | Pathological wastes | | | |
| Waste Class: | | 261 A | | | |
| Waste Class Name: | | Pharmaceuticals | | | |
| 112 | 9 of 9 | NW/205.6 | 73.9 / -2.70 | Ben Gunter Pharmacy Inc. 455 BANK STREET OTTAWA ON K2P 1Y9 | GEN |
| Generator No: | | ON6380432 | | | |
| SIC Code: | | | | | |
| SIC Description: | | | | | |
| Approval Years: | | As of Oct 2022 | | | |
| PO Box No: | | | | | |
| Country: | | Canada | | | |
| Status: | | Registered | | | |
| Co Admin: | | | | | |
| Choice of Contact: | | | | | |
| Phone No Admin: | | | | | |
| Contaminated Facility: | | | | | |
| MHSW Facility: | | | | | |
| <u>Detail(s)</u> | | | | | |
| Waste Class: | | 312 P | | | |
| Waste Class Name: | | PATHOLOGICAL WASTES | | | |
| Waste Class: | | 261 A | | | |
| Waste Class Name: | | PHARMACEUTICALS | | | |
| 113 | 1 of 4 | ENE/208.1 | 71.8 / -4.76 | 180 Argyle Ave Ottawa ON Ottawa ON K2P 1B7 | EHS |
| Order No: | | 21121700301 | | Nearest Intersection: | |
| Status: | | C | | Municipality: | |
| Report Type: | | Standard Report | | Client Prov/State: ON | |
| Report Date: | | 22-DEC-21 | | Search Radius (km): .25 | |

| Map Key | Number of Records | Direction/ Distance (m) | Elev/Diff (m) | Site | DB |
|---|-------------------|----------------------------|------------------|---|------|
| Date Received: 17-DEC-21 Previous Site Name: Lot/Building Size: Additional Info Ordered: Fire Insur. Maps and/or Site Plans | | | | | |
| X: -75.6893469 Y: 45.4115088 | | | | | |
| 113 | 2 of 4 | ENE/208.1 | 71.8 / -4.76 | 180 Argyle Ave Ottawa ON Ottawa ON K2P 1B7 | EHS |
| Order No: 21121700301 Status: C Report Type: Standard Report Report Date: 22-DEC-21 Date Received: 17-DEC-21 Previous Site Name: Lot/Building Size: Additional Info Ordered: Fire Insur. Maps and/or Site Plans | | | | | |
| Nearest Intersection: Municipality: Client Prov/State: ON Search Radius (km): .25 X: -75.6893469 Y: 45.4115088 | | | | | |
| 113 | 3 of 4 | ENE/208.1 | 71.8 / -4.76 | 180 Argyle Ave Ottawa ON Ottawa ON K2P 1B7 | EHS |
| Order No: 21121700301 Status: C Report Type: Standard Report Report Date: 22-DEC-21 Date Received: 17-DEC-21 Previous Site Name: Lot/Building Size: Additional Info Ordered: Fire Insur. Maps and/or Site Plans | | | | | |
| Nearest Intersection: Municipality: Client Prov/State: ON Search Radius (km): .25 X: -75.6893469 Y: 45.4115088 | | | | | |
| 113 | 4 of 4 | ENE/208.1 | 71.8 / -4.76 | 180 Argyle Ave Ottawa ON Ottawa ON K2P 1B7 | EHS |
| Order No: 21121700301 Status: C Report Type: Standard Report Report Date: 22-DEC-21 Date Received: 17-DEC-21 Previous Site Name: Lot/Building Size: Additional Info Ordered: Fire Insur. Maps and/or Site Plans | | | | | |
| Nearest Intersection: Municipality: Client Prov/State: ON Search Radius (km): .25 X: -75.6893469 Y: 45.4115088 | | | | | |
| 114 | 1 of 1 | E/209.8 | 72.9 / -3.70 | ON | BORE |
| Borehole ID: 847401 OGF ID: 215589064 Status: Decommissioned Type: Borehole Use: Geotechnical/Geological Investigation Completion Date: 05-JAN-1960 Static Water Level: 3.1 Primary Water Use: Sec. Water Use: Total Depth m: 32.7 Depth Ref: Ground Surface Depth Elev: Drill Method: Boring Orig Ground Elev m: 68.5 Elev Reliabil Note: | | | | | |
| Inclin FLG: No SP Status: Initial Entry Surv Elev: No Piezometer: No Primary Name: Municipality: Lot: LOT F Township: NEPEAN Latitude DD: 45.4103 Longitude DD: -75.688875 UTM Zone: 18 Easting: 446095 Northing: 5028762 Location Accuracy: Accuracy: Within 10 metres | | | | | |

| Map Key | Number of Records | Direction/ Distance (m) | Elev/Diff (m) | Site | DB |
|--|-------------------|--|------------------|---------------------|--------|
| DEM Ground Elev m: | 72.9 | | | | |
| Concession: | | BROKEN FRONT C | | | |
| Location D: | | | | | |
| Survey D: | | | | | |
| Comments: | | | | | |
| <u>Borehole Geology Stratum</u> | | | | | |
| Geology Stratum ID: | 6557324 | | | Mat Consistency: | Stiff |
| Top Depth: | 9.1 | | | Material Moisture: | |
| Bottom Depth: | 15.2 | | | Material Texture: | Medium |
| Material Color: | Grey | | | Non Geo Mat Type: | |
| Material 1: | Silt | | | Geologic Formation: | |
| Material 2: | Clay | | | Geologic Group: | |
| Material 3: | | | | Geologic Period: | |
| Material 4: | | | | Depositional Gen: | |
| Gsc Material Description: | | | | | |
| Stratum Description: | | CLAYEY SILT, GREY MEDIUM TO LOW PLASTICITY STIFF TO MEDIUM SOFT (ML) **Note: Many records provided by the department have a truncated [Stratum Description] field. | | | |
| Geology Stratum ID: | 6557326 | | | Mat Consistency: | Loose |
| Top Depth: | 17.8 | | | Material Moisture: | |
| Bottom Depth: | 21.3 | | | Material Texture: | |
| Material Color: | | | | Non Geo Mat Type: | |
| Material 1: | Till | | | Geologic Formation: | |
| Material 2: | | | | Geologic Group: | |
| Material 3: | | | | Geologic Period: | |
| Material 4: | | | | Depositional Gen: | |
| Gsc Material Description: | | | | | |
| Stratum Description: | | LOOSE TILL **Note: Many records provided by the department have a truncated [Stratum Description] field. | | | |
| Geology Stratum ID: | 6557321 | | | Mat Consistency: | |
| Top Depth: | 1.5 | | | Material Moisture: | |
| Bottom Depth: | 1.8 | | | Material Texture: | |
| Material Color: | | | | Non Geo Mat Type: | |
| Material 1: | Organic | | | Geologic Formation: | |
| Material 2: | | | | Geologic Group: | |
| Material 3: | | | | Geologic Period: | |
| Material 4: | | | | Depositional Gen: | |
| Gsc Material Description: | | | | | |
| Stratum Description: | | ORGANIC **Note: Many records provided by the department have a truncated [Stratum Description] field. | | | |
| Geology Stratum ID: | 6557322 | | | Mat Consistency: | |
| Top Depth: | 1.8 | | | Material Moisture: | |
| Bottom Depth: | 3.5 | | | Material Texture: | |
| Material Color: | Brown-Grey | | | Non Geo Mat Type: | |
| Material 1: | Clay | | | Geologic Formation: | |
| Material 2: | Sand | | | Geologic Group: | |
| Material 3: | | | | Geologic Period: | |
| Material 4: | | | | Depositional Gen: | |
| Gsc Material Description: | | | | | |
| Stratum Description: | | CLAY BROWNISH GREY WITH A LITTLE SAND HIGH PLASTICITY (CH) **Note: Many records provided by the department have a truncated [Stratum Description] field. | | | |
| Geology Stratum ID: | 6557320 | | | Mat Consistency: | |
| Top Depth: | 0 | | | Material Moisture: | |
| Bottom Depth: | 1.5 | | | Material Texture: | |
| Material Color: | | | | Non Geo Mat Type: | |
| Material 1: | Fill | | | Geologic Formation: | |
| Material 2: | | | | Geologic Group: | |
| Material 3: | | | | Geologic Period: | |
| Material 4: | | | | Depositional Gen: | |
| Gsc Material Description: | | | | | |
| Stratum Description: | | FILL **Note: Many records provided by the department have a truncated [Stratum Description] field. | | | |

326 erisinfo.com | Environmental Risk Information Services Order No: 24022100670

| Map Key | Number of Records | Direction/ Distance (m) | Elev/Diff (m) | Site | DB |
|---|-------------------|---|------------------|------|----|
| Material 3: Material 4: Gsc Material Description: Stratum Description: | | Geologic Period: Depositional Gen: CLAY GREY HIGH PLASTICITY STIFF (CH) WITH LAYERS OF CLAY GREY MEDIUM PLASTICITY, MEDIUM SOFT (CL) **Note: Many records provided by the department have a truncated [Stratum Description] field. | | | |
| Geology Stratum ID: 6557328 Top Depth: 21.6 Bottom Depth: 26.5 Material Color: Material 1: Till Material 2: Material 3: Material 4: Gsc Material Description: Stratum Description: | | Mat Consistency: Dense Material Moisture: Material Texture: Non Geo Mat Type: Geologic Formation: Geologic Group: Geologic Period: Depositional Gen: DENSE TILL **Note: Many records provided by the department have a truncated [Stratum Description] field. | | | |

| | | | | | |
|--|--------|---|-------------|----|------|
| 115 | 1 of 1 | SSW/212.0 | 77.5 / 0.94 | ON | BORE |
| Borehole ID: 613182 OGF ID: 215514485 Status: Type: Borehole Use: Completion Date: 1900 Static Water Level: Primary Water Use: Sec. Water Use: Total Depth m: -999 Depth Ref: Ground Surface Depth Elev: Drill Method: Orig Ground Elev m: 69.3 Elev Reliabil Note: DEM Ground Elev m: 71.4 Concession: Location D: Survey D: Comments: | | Inclin FLG: No SP Status: Initial Entry Surv Elev: No Piezometer: No Primary Name: Municipality: Lot: Township: Latitude DD: 45.408573 Longitude DD: -75.691976 UTM Zone: 18 Easting: 445851 Northing: 5028572 Location Accuracy: Accuracy: Not Applicable | | | |

Borehole Geology Stratum

| | | | | | |
|---|--|--|--|--|--|
| Geology Stratum ID: 218394050 Top Depth: 9.1 Bottom Depth: 9.9 Material Color: Grey Material 1: Clay Material 2: Silt Material 3: Material 4: Gsc Material Description: Stratum Description: | | Mat Consistency: Firm Material Moisture: Material Texture: Non Geo Mat Type: Geologic Formation: Geologic Group: Geologic Period: Depositional Gen: CLAY. GREY,FIRM. | | | |
| Geology Stratum ID: 218394052 Top Depth: 13.7 Bottom Depth: 15.2 Material Color: Material 1: Till Material 2: Material 3: Material 4: Gsc Material Description: Stratum Description: | | Mat Consistency: Material Moisture: Material Texture: Non Geo Mat Type: Geologic Formation: Geologic Group: Geologic Period: Depositional Gen: TILL. | | | |

| Map Key | Number of Records | Direction/ Distance (m) | Elev/Diff (m) | Site | DB |
|---------------------------|--|----------------------------|------------------|---------------------|-------|
| Geology Stratum ID: | 218394053 | | | Mat Consistency: | Dense |
| Top Depth: | 15.2 | | | Material Moisture: | |
| Bottom Depth: | | | | Material Texture: | |
| Material Color: | Red | | | Non Geo Mat Type: | |
| Material 1: | Bedrock | | | Geologic Formation: | |
| Material 2: | | | | Geologic Group: | |
| Material 3: | | | | Geologic Period: | |
| Material 4: | | | | Depositional Gen: | |
| Gsc Material Description: | | | | | |
| Stratum Description: | BEDROCK. URED. SILT. DENSE. UNSPECIFIED. VERY DENSE. BEDROCK. 00010 016 00100 075 **Note: Many records provided by the department have a truncated [Stratum Description] field. | | | | |
| Geology Stratum ID: | 218394046 | | | Mat Consistency: | |
| Top Depth: | .7 | | | Material Moisture: | |
| Bottom Depth: | 1.6 | | | Material Texture: | |
| Material Color: | | | | Non Geo Mat Type: | |
| Material 1: | Sand | | | Geologic Formation: | |
| Material 2: | | | | Geologic Group: | |
| Material 3: | | | | Geologic Period: | |
| Material 4: | | | | Depositional Gen: | |
| Gsc Material Description: | | | | | |
| Stratum Description: | SAND. | | | | |
| Geology Stratum ID: | 218394047 | | | Mat Consistency: | Firm |
| Top Depth: | 1.6 | | | Material Moisture: | |
| Bottom Depth: | 2 | | | Material Texture: | |
| Material Color: | | | | Non Geo Mat Type: | |
| Material 1: | Sand | | | Geologic Formation: | |
| Material 2: | Silt | | | Geologic Group: | |
| Material 3: | | | | Geologic Period: | |
| Material 4: | | | | Depositional Gen: | |
| Gsc Material Description: | | | | | |
| Stratum Description: | SAND. FIRM. | | | | |
| Geology Stratum ID: | 218394051 | | | Mat Consistency: | |
| Top Depth: | 9.9 | | | Material Moisture: | |
| Bottom Depth: | 13.7 | | | Material Texture: | |
| Material Color: | | | | Non Geo Mat Type: | |
| Material 1: | Clay | | | Geologic Formation: | |
| Material 2: | Silt | | | Geologic Group: | |
| Material 3: | | | | Geologic Period: | |
| Material 4: | | | | Depositional Gen: | |
| Gsc Material Description: | | | | | |
| Stratum Description: | CLAY. | | | | |
| Geology Stratum ID: | 218394045 | | | Mat Consistency: | |
| Top Depth: | 0 | | | Material Moisture: | |
| Bottom Depth: | .7 | | | Material Texture: | |
| Material Color: | | | | Non Geo Mat Type: | |
| Material 1: | Fill | | | Geologic Formation: | |
| Material 2: | | | | Geologic Group: | |
| Material 3: | | | | Geologic Period: | |
| Material 4: | | | | Depositional Gen: | fill |
| Gsc Material Description: | | | | | |
| Stratum Description: | FILL. | | | | |
| Geology Stratum ID: | 218394048 | | | Mat Consistency: | Soft |
| Top Depth: | 2 | | | Material Moisture: | |
| Bottom Depth: | 2.3 | | | Material Texture: | |
| Material Color: | Grey | | | Non Geo Mat Type: | |
| Material 1: | Clay | | | Geologic Formation: | |
| Material 2: | Boulders | | | Geologic Group: | |
| Material 3: | | | | Geologic Period: | |
| Material 4: | | | | Depositional Gen: | |
| Gsc Material Description: | | | | | |

| Map Key | Number of Records | Direction/ Distance (m) | Elev/Diff (m) | Site | DB |
|---------------------------|--|----------------------------|------------------|--|-------------------------------|
| Stratum Description: | | CLAY. GREY,SOFT. | | | |
| Geology Stratum ID: | 218394049 | | | Mat Consistency: | Firm |
| Top Depth: | 2.3 | | | Material Moisture: | |
| Bottom Depth: | 9.1 | | | Material Texture: | |
| Material Color: | Brown | | | Non Geo Mat Type: | |
| Material 1: | Clay | | | Geologic Formation: | |
| Material 2: | | | | Geologic Group: | |
| Material 3: | | | | Geologic Period: | |
| Material 4: | | | | Depositional Gen: | |
| Gsc Material Description: | | | | | |
| Stratum Description: | | CLAY. BROWN,FIRM. | | | |
| Source | | | | | |
| Source Type: | Data Survey | | | Source Appl: | Spatial/Tabular |
| Source Orig: | Geological Survey of Canada | | | Source Ident: | 1 |
| Source Date: | 1956-1972 | | | Scale or Res: | Varies |
| Confidence: | H | | | Horizontal: | NAD27 |
| Observatio: | | | | Verticalda: | Mean Average Sea Level |
| Source Name: | Urban Geology Automated Information System (UGAIS) | | | | |
| Source Details: | File: OTTAWA2.txt RecordID: 056900 NTS_Sheet: 31G05G | | | | |
| Confiden 1: | Logged by professional. Exact and complete description of material and properties. | | | | |
| Source List | | | | | |
| Source Identifier: | 1 | | | Horizontal Datum: | NAD27 |
| Source Type: | Data Survey | | | Vertical Datum: | Mean Average Sea Level |
| Source Date: | 1956-1972 | | | Projection Name: | Universal Transverse Mercator |
| Scale or Resolution: | Varies | | | | |
| Source Name: | Urban Geology Automated Information System (UGAIS) | | | | |
| Source Originators: | Geological Survey of Canada | | | | |
| | | | | | |
| 116 | 1 of 5 | S/212.4 | 79.6 / 3.03 | RANDALL'S PAINTS LTD 555 BANK ST OTTAWA ON K1S 5L7 | GEN |
| Generator No: | | ON3189454 | | | |
| SIC Code: | | | | | |
| SIC Description: | | | | | |
| Approval Years: | | 02,03,04 | | | |
| PO Box No: | | | | | |
| Country: | | | | | |
| Status: | | | | | |
| Co Admin: | | | | | |
| Choice of Contact: | | | | | |
| Phone No Admin: | | | | | |
| Contaminated Facility: | | | | | |
| MHSW Facility: | | | | | |
| Detail(s) | | | | | |
| Waste Class: | | 251 | | | |
| Waste Class Name: | | OIL SKIMMINGS & SLUDGES | | | |
| | | | | | |
| 116 | 2 of 5 | S/212.4 | 79.6 / 3.03 | 555 bank street Ottawa Ontario Ottawa ON K1S 5P7 | EHS |
| Order No: | | 20311900193 | | Nearest Intersection: | |
| Status: | | C | | Municipality: | |
| Report Type: | | Standard Report | | Client Prov/State: ON | |
| Report Date: | | 24-NOV-20 | | Search Radius (km): .25 | |

| Map Key | Number of Records | Direction/ Distance (m) | Elev/Diff (m) | Site | DB |
|--|-------------------|----------------------------|------------------|---|------|
| Date Received: 19-NOV-20 Previous Site Name: Lot/Building Size: Additional Info Ordered: Fire Insur. Maps and/or Site Plans | | | | | |
| 116 | 3 of 5 | S/212.4 | 79.6 / 3.03 | 555 bank street Ottawa Ontario Ottawa ON K1S 5P7 | EHS |
| Order No: 20311900193 Status: C Report Type: Standard Report Report Date: 24-NOV-20 Date Received: 19-NOV-20 Previous Site Name: Lot/Building Size: Additional Info Ordered: Fire Insur. Maps and/or Site Plans | | | | | |
| Nearest Intersection: Municipality: Client Prov/State: ON Search Radius (km): .25 X: -75.6911996 Y: 45.4085608 | | | | | |
| 116 | 4 of 5 | S/212.4 | 79.6 / 3.03 | 555 bank street Ottawa Ontario Ottawa ON K1S 5P7 | EHS |
| Order No: 20311900193 Status: C Report Type: Standard Report Report Date: 24-NOV-20 Date Received: 19-NOV-20 Previous Site Name: Lot/Building Size: Additional Info Ordered: Fire Insur. Maps and/or Site Plans | | | | | |
| Nearest Intersection: Municipality: Client Prov/State: ON Search Radius (km): .25 X: -75.6911996 Y: 45.4085608 | | | | | |
| 116 | 5 of 5 | S/212.4 | 79.6 / 3.03 | 555 bank street Ottawa Ontario Ottawa ON K1S 5P7 | EHS |
| Order No: 20311900193 Status: C Report Type: Standard Report Report Date: 24-NOV-20 Date Received: 19-NOV-20 Previous Site Name: Lot/Building Size: Additional Info Ordered: Fire Insur. Maps and/or Site Plans | | | | | |
| Nearest Intersection: Municipality: Client Prov/State: ON Search Radius (km): .25 X: -75.6911996 Y: 45.4085608 | | | | | |
| 117 | 1 of 1 | WNW/215.7 | 74.4 / -2.13 | 383 Mcleod St Ottawa ON | EHS |
| Order No: 20130403015 Status: C Report Type: Standard Report Report Date: 12-APR-13 Date Received: 03-APR-13 Previous Site Name: Lot/Building Size: 7320 sqare feet Additional Info Ordered: | | | | | |
| Nearest Intersection: Municipality: Client Prov/State: ON Search Radius (km): .25 X: 0 Y: 0 | | | | | |
| 118 | 1 of 1 | SW/215.8 | 77.3 / 0.69 | ON | BORE |
| Borehole ID: 847550 Inclin FLG: No | | | | | |

| Map Key | Number of Records | Direction/ Distance (m) | Elev/Diff (m) | Site | DB |
|--|---------------------------------------|---|------------------|---------------------|---|
| OGF ID: | 215589207 | | | SP Status: | Initial Entry |
| Status: | Decommissioned | | | Surv Elev: | No |
| Type: | Borehole | | | Piezometer: | No |
| Use: | Geotechnical/Geological Investigation | | | Primary Name: | |
| Completion Date: | 24-FEB-1962 | | | Municipality: | |
| Static Water Level: | 2.6 | | | Lot: | LOT F |
| Primary Water Use: | | | | Township: | NEPEAN |
| Sec. Water Use: | | | | Latitude DD: | 45.408702 |
| Total Depth m: | 17.5 | | | Longitude DD: | -75.692728 |
| Depth Ref: | Ground Surface | | | UTM Zone: | 18 |
| Depth Elev: | | | | Easting: | 445792 |
| Drill Method: | Diamond Drill | | | Northing: | 5028587 |
| Orig Ground Elev m: | 69.5 | | | Location Accuracy: | |
| Elev Reliabil Note: | | | | Accuracy: | Within 10 metres |
| DEM Ground Elev m: | 71.8 | | | | |
| Concession: | | BROKEN FRONT C | | | |
| Location D: | | | | | |
| Survey D: | | | | | |
| Comments: | | | | | |
| <u>Borehole Geology Stratum</u> | | | | | |
| Geology Stratum ID: | 6557936 | | | Mat Consistency: | |
| Top Depth: | 0 | | | Material Moisture: | |
| Bottom Depth: | 1.8 | | | Material Texture: | |
| Material Color: | | | | Non Geo Mat Type: | |
| Material 1: | Fill | | | Geologic Formation: | |
| Material 2: | Fine Sand | | | Geologic Group: | |
| Material 3: | Silt | | | Geologic Period: | |
| Material 4: | Topsoil | | | Depositional Gen: | |
| Gsc Material Description: | | | | | |
| Stratum Description: | | FILL SILTY FINE SAND AND A TOPSOIL POCKET | | | **Note: Many records provided by the department have a truncated [Stratum Description] field. |
| Geology Stratum ID: | 6557941 | | | Mat Consistency: | Stiff |
| Top Depth: | 9.8 | | | Material Moisture: | |
| Bottom Depth: | 11.3 | | | Material Texture: | |
| Material Color: | Grey | | | Non Geo Mat Type: | |
| Material 1: | Clay | | | Geologic Formation: | |
| Material 2: | Silt | | | Geologic Group: | |
| Material 3: | | | | Geologic Period: | |
| Material 4: | | | | Depositional Gen: | |
| Gsc Material Description: | | | | | |
| Stratum Description: | | CLAY GREY SILTY STIFF | | | **Note: Many records provided by the department have a truncated [Stratum Description] field. |
| Geology Stratum ID: | 6557943 | | | Mat Consistency: | |
| Top Depth: | 11.7 | | | Material Moisture: | |
| Bottom Depth: | 12 | | | Material Texture: | |
| Material Color: | | | | Non Geo Mat Type: | |
| Material 1: | Silt | | | Geologic Formation: | |
| Material 2: | Fine Sand | | | Geologic Group: | |
| Material 3: | | | | Geologic Period: | |
| Material 4: | | | | Depositional Gen: | |
| Gsc Material Description: | | | | | |
| Stratum Description: | | SILT WITH SOME FINE SAND | | | **Note: Many records provided by the department have a truncated [Stratum Description] field. |
| Geology Stratum ID: | 6557944 | | | Mat Consistency: | Dense |
| Top Depth: | 12 | | | Material Moisture: | |
| Bottom Depth: | 13.9 | | | Material Texture: | |
| Material Color: | | | | Non Geo Mat Type: | |
| Material 1: | Till | | | Geologic Formation: | |
| Material 2: | | | | Geologic Group: | |
| Material 3: | | | | Geologic Period: | |

| Map Key | Number of Records | Direction/ Distance (m) | Elev/Diff (m) | Site | DB |
|----------------------------------|-------------------|--|------------------|----------------------------|--------|
| <hr/> | | | | | |
| Material 4: | | | | Depositional Gen: | |
| Gsc Material Description: | | | | | |
| Stratum Description: | | DENSE TILL **Note: Many records provided by the department have a truncated [Stratum Description] field. | | | |
| Geology Stratum ID: | 6557937 | | | Mat Consistency: | Dense |
| Top Depth: | 1.8 | | | Material Moisture: | |
| Bottom Depth: | 3.1 | | | Material Texture: | Fine |
| Material Color: | | | | Non Geo Mat Type: | |
| Material 1: | Sand | | | Geologic Formation: | |
| Material 2: | Silt | | | Geologic Group: | |
| Material 3: | | | | Geologic Period: | |
| Material 4: | | | | Depositional Gen: | |
| Gsc Material Description: | | | | | |
| Stratum Description: | | MEDIUM DENSE FINE SAND WITH SOME SILT **Note: Many records provided by the department have a truncated [Stratum Description] field. | | | |
| Geology Stratum ID: | 6557940 | | | Mat Consistency: | |
| Top Depth: | 8.2 | | | Material Moisture: | |
| Bottom Depth: | 9.8 | | | Material Texture: | |
| Material Color: | Grey | | | Non Geo Mat Type: | |
| Material 1: | Clay | | | Geologic Formation: | |
| Material 2: | | | | Geologic Group: | |
| Material 3: | | | | Geologic Period: | |
| Material 4: | | | | Depositional Gen: | |
| Gsc Material Description: | | | | | |
| Stratum Description: | | CLAY GREY STIFF MEDIUM PLASTICITY **Note: Many records provided by the department have a truncated [Stratum Description] field. | | | |
| Geology Stratum ID: | 6557945 | | | Mat Consistency: | |
| Top Depth: | 13.9 | | | Material Moisture: | |
| Bottom Depth: | 15.9 | | | Material Texture: | |
| Material Color: | | | | Non Geo Mat Type: | |
| Material 1: | Limestone | | | Geologic Formation: | |
| Material 2: | Shale | | | Geologic Group: | |
| Material 3: | | | | Geologic Period: | |
| Material 4: | | | | Depositional Gen: | |
| Gsc Material Description: | | | | | |
| Stratum Description: | | SHALEY LIMESTONE **Note: Many records provided by the department have a truncated [Stratum Description] field. | | | |
| Geology Stratum ID: | 6557938 | | | Mat Consistency: | Stiff |
| Top Depth: | 3.1 | | | Material Moisture: | |
| Bottom Depth: | 5.6 | | | Material Texture: | |
| Material Color: | Grey | | | Non Geo Mat Type: | |
| Material 1: | Clay | | | Geologic Formation: | |
| Material 2: | | | | Geologic Group: | |
| Material 3: | | | | Geologic Period: | |
| Material 4: | | | | Depositional Gen: | |
| Gsc Material Description: | | | | | |
| Stratum Description: | | CLAY GREY STIFF WITH SOME FISSURES HIGH PLASTICITY **Note: Many records provided by the department have a truncated [Stratum Description] field. | | | |
| Geology Stratum ID: | 6557942 | | | Mat Consistency: | Soft |
| Top Depth: | 11.3 | | | Material Moisture: | |
| Bottom Depth: | 11.7 | | | Material Texture: | Medium |
| Material Color: | Grey | | | Non Geo Mat Type: | |
| Material 1: | Clay | | | Geologic Formation: | |
| Material 2: | Silt | | | Geologic Group: | |
| Material 3: | | | | Geologic Period: | |
| Material 4: | | | | Depositional Gen: | |
| Gsc Material Description: | | | | | |
| Stratum Description: | | MEDIUM SOFT GREY CLAY AND SILT LAYERS **Note: Many records provided by the department have a truncated [Stratum Description] field. | | | |
| Geology Stratum ID: | 6557939 | | | Mat Consistency: | Stiff |
| Top Depth: | 5.6 | | | Material Moisture: | |

| Map Key | Number of Records | Direction/ Distance (m) | Elev/Diff (m) | Site | DB |
|---|---|--|---|--|--|
| Bottom Depth: Material Color: Material 1: Material 2: Material 3: Material 4: Gsc Material Description: Stratum Description: | 8.2 Grey Clay | | | Material Texture: Non Geo Mat Type: Geologic Formation: Geologic Group: Geologic Period: Depositional Gen: | |
| | | CLAY GREY STIFF HIGH PLASTICITY | **Note: Many records provided by the department have a truncated [Stratum Description] field. | | |
| 119 | 1 of 1 | SSW/215.9 | 77.3 / 0.73 | ON | BORE |
| Borehole ID: OGF ID: Status: Type: Use: Completion Date: Static Water Level: Primary Water Use: Sec. Water Use: Total Depth m: Depth Ref: Depth Elev: Drill Method: Orig Ground Elev m: Elev Reliabil Note: DEM Ground Elev m: Concession: Location D: Survey D: Comments: | 847470 215589128 Decommissioned Borehole Geotechnical/Geological Investigation 16-AUG-1961 2.4 Ground Surface Power auger 69.6 72.9 BROKEN FRONT C | | | Inclin FLG: SP Status: Surv Elev: Piezometer: Primary Name: Municipality: Lot: Township: Latitude DD: Longitude DD: UTM Zone: Easting: Northing: Location Accuracy: Accuracy: | No Initial Entry No No LOT F NEPEAN 45.408596 -75.692343 18 445822 5028575 Within 10 metres |
| <u>Borehole Geology Stratum</u> | | | | | |
| Geology Stratum ID: Top Depth: Bottom Depth: Material Color: Material 1: Material 2: Material 3: Material 4: Gsc Material Description: Stratum Description: | 6557651 0 1.4 Fill Sand Cinders FILL SAND AND CINDERS | | | Mat Consistency: Material Moisture: Material Texture: Non Geo Mat Type: Geologic Formation: Geologic Group: Geologic Period: Depositional Gen: | |
| | | **Note: Many records provided by the department have a truncated [Stratum Description] field. | | | |
| Geology Stratum ID: Top Depth: Bottom Depth: Material Color: Material 1: Material 2: Material 3: Material 4: Gsc Material Description: Stratum Description: | 6557653 2.1 2.4 Clay | | | Mat Consistency: Material Moisture: Material Texture: Non Geo Mat Type: Geologic Formation: Geologic Group: Geologic Period: Depositional Gen: | |
| | | CLAY **Note: Many records provided by the department have a truncated [Stratum Description] field. | | | |
| Geology Stratum ID: Top Depth: Bottom Depth: Material Color: Material 1: | 6557652 1.4 2.1 Sand | | | Mat Consistency: Material Moisture: Material Texture: Non Geo Mat Type: Geologic Formation: | Fine |

| Map Key | Number of Records | Direction/ Distance (m) | Elev/Diff (m) | Site | DB |
|---------------------------|-------------------|---|------------------|-------------------|----|
| Material 2: | Silt | | | Geologic Group: | |
| Material 3: | | | | Geologic Period: | |
| Material 4: | | | | Depositional Gen: | |
| Gsc Material Description: | | | | | |
| Stratum Description: | | SILTY FINE SAND **Note: Many records provided by the department have a truncated [Stratum Description] field. | | | |

| Map Key | Number of Records | Direction/ Distance (m) | Elev/Diff (m) | Site | DB |
|----------------------------------|--|----------------------------|------------------|----------------------------|------------|
| Description] field. | | | | | |
| Geology Stratum ID: | 6557732 | | | Mat Consistency: | |
| Top Depth: | .3 | | | Material Moisture: | |
| Bottom Depth: | .9 | | | Material Texture: | |
| Material Color: | | | | Non Geo Mat Type: | Cinder Ash |
| Material 1: | Fill | | | Geologic Formation: | |
| Material 2: | Sand | | | Geologic Group: | |
| Material 3: | Cinders | | | Geologic Period: | |
| Material 4: | | | | Depositional Gen: | |
| Gsc Material Description: | | | | | |
| Stratum Description: | FILL SAND WITH CINDERS ASHES **Note: Many records provided by the department have a truncated [Stratum Description] field. | | | | |

| | | | | | |
|-------------------------------|-------------------------|-----------|--------------|---|-----|
| 121 | 1 of 2 | NNE/219.9 | 72.5 / -4.03 | GVT. OF CANADIAN NATIONAL MUSEUMS CORNER OF MCLEOD AND O'CONNER STREET VICTORIA MUSEUM OTTAWA, ON K1P6P4 | GEN |
| Generator No: | ON0129410 | | | | |
| SIC Code: | 9959 | | | | |
| SIC Description: | OTHER SERV. TO BLDG. | | | | |
| Approval Years: | 92,93 | | | | |
| PO Box No: | | | | | |
| Country: | | | | | |
| Status: | | | | | |
| Co Admin: | | | | | |
| Choice of Contact: | | | | | |
| Phone No Admin: | | | | | |
| Contaminated Facility: | | | | | |
| MHSW Facility: | | | | | |
| <u>Detail(s)</u> | | | | | |
| Waste Class: | 241 | | | | |
| Waste Class Name: | HALOGENATED SOLVENTS | | | | |
| Waste Class: | 252 | | | | |
| Waste Class Name: | WASTE OILS & LUBRICANTS | | | | |

| | | | | | |
|-------------------------------|--------------------------------|-----------|--------------|--|-----|
| 121 | 2 of 2 | NNE/219.9 | 72.5 / -4.03 | VICTORIA MUSEUM CORNER OF MCLEOD AND O'CONNER STREET BOILER ROOM OTTAWA ON K1P6P4 | GEN |
| Generator No: | ON0129410 | | | | |
| SIC Code: | 9959 | | | | |
| SIC Description: | OTHER SERV. TO BLDG. | | | | |
| Approval Years: | 97 | | | | |
| PO Box No: | | | | | |
| Country: | | | | | |
| Status: | | | | | |
| Co Admin: | | | | | |
| Choice of Contact: | | | | | |
| Phone No Admin: | | | | | |
| Contaminated Facility: | | | | | |
| MHSW Facility: | | | | | |
| <u>Detail(s)</u> | | | | | |
| Waste Class: | 145 | | | | |
| Waste Class Name: | PAINT/PIGMENT/COATING RESIDUES | | | | |

| Map Key | Number of Records | Direction/ Distance (m) | Elev/Diff (m) | Site | DB |
|---------------------|---|--------------------------------|------------------|---|------------------|
| <hr/> | | | | | |
| Waste Class: | | 148 | | | |
| Waste Class Name: | | INORGANIC LABORATORY CHEMICALS | | | |
| Waste Class: | | 212 | | | |
| Waste Class Name: | | ALIPHATIC SOLVENTS | | | |
| Waste Class: | | 241 | | | |
| Waste Class Name: | | HALOGENATED SOLVENTS | | | |
| Waste Class: | | 243 | | | |
| Waste Class Name: | | PCB'S | | | |
| Waste Class: | | 252 | | | |
| Waste Class Name: | | WASTE OILS & LUBRICANTS | | | |
| Waste Class: | | 263 | | | |
| Waste Class Name: | | ORGANIC LABORATORY CHEMICALS | | | |
| Waste Class: | | 331 | | | |
| Waste Class Name: | | WASTE COMPRESSED GASES | | | |
| <hr/> | | | | | |
| 122 | 1 of 1 | NW/222.9 | 73.9 / -2.70 | Urban Capital (Gladstone) Inc. 343 McLeod St and 453 Bank Street, Adjacent to Bank Street on the east side between McLeod Street and Gladstone avenue Ottawa ON M5C 1C3 | ECA |
| Approval No: | 1501-82LQJG | | | MOE District: | |
| Approval Date: | 2010-03-17 | | | City: | |
| Status: | Approved | | | Longitude: | |
| Record Type: | ECA | | | Latitude: | |
| Link Source: | IDS | | | Geometry X: | |
| SWP Area Name: | | | | Geometry Y: | |
| Approval Type: | ECA-MUNICIPAL AND PRIVATE SEWAGE WORKS | | | | |
| Project Type: | MUNICIPAL AND PRIVATE SEWAGE WORKS | | | | |
| Business Name: | Urban Capital (Gladstone) Inc. | | | | |
| Address: | 343 McLeod St and 453 Bank Street, Adjacent to Bank Street on the east side between McLeod Street and Gladstone avenue | | | | |
| Full Address: | | | | | |
| Full PDF Link: | https://www.accessenvironment.ene.gov.on.ca/instruments/8632-7Y4RUA-14.pdf | | | | |
| PDF Site Location: | | | | | |
| <hr/> | | | | | |
| 123 | 1 of 1 | E/225.5 | 74.0 / -2.62 | ON | BORE |
| Borehole ID: | 847451 | | | Inclin FLG: | No |
| OGF ID: | 215589109 | | | SP Status: | Initial Entry |
| Status: | Decommissioned | | | Surv Elev: | No |
| Type: | Borehole | | | Piezometer: | No |
| Use: | Geotechnical/Geological Investigation | | | Primary Name: | |
| Completion Date: | 06-JUL-1961 | | | Municipality: | |
| Static Water Level: | | | | Lot: | LOT F |
| Primary Water Use: | | | | Township: | NEPEAN |
| Sec. Water Use: | | | | Latitude DD: | 45.410112 |
| Total Depth m: | 1.4 | | | Longitude DD: | -75.688707 |
| Depth Ref: | Ground Surface | | | UTM Zone: | 18 |
| Depth Elev: | | | | Easting: | 446108 |
| Drill Method: | Hand auger | | | Northing: | 5028741 |
| Orig Ground Elev m: | 67.4 | | | Location Accuracy: | |
| Elev Reliabil Note: | | | | Accuracy: | Within 10 metres |
| DEM Ground Elev m: | 70.6 | | | | |
| Concession: | BROKEN FRONT C | | | | |
| Location D: | | | | | |

| Map Key | Number of Records | Direction/ Distance (m) | Elev/Diff (m) | Site | DB |
|--|---|----------------------------|------------------|----------------------------|----|
| Survey D: Comments: | | | | | |
| <u>Borehole Geology Stratum</u> | | | | | |
| Geology Stratum ID: | 6557580 | | | Mat Consistency: | |
| Top Depth: | 1.2 | | | Material Moisture: | |
| Bottom Depth: | 1.4 | | | Material Texture: | |
| Material Color: | | | | Non Geo Mat Type: | |
| Material 1: | Clay | | | Geologic Formation: | |
| Material 2: | | | | Geologic Group: | |
| Material 3: | | | | Geologic Period: | |
| Material 4: | | | | Depositional Gen: | |
| Gsc Material Description: | | | | | |
| Stratum Description: | CLAY **Note: Many records provided by the department have a truncated [Stratum Description] field. | | | | |
| Geology Stratum ID: | 6557577 | | | Mat Consistency: | |
| Top Depth: | .5 | | | Material Moisture: | |
| Bottom Depth: | .8 | | | Material Texture: | |
| Material Color: | | | | Non Geo Mat Type: | |
| Material 1: | Fill | | | Geologic Formation: | |
| Material 2: | Gravel | | | Geologic Group: | |
| Material 3: | | | | Geologic Period: | |
| Material 4: | | | | Depositional Gen: | |
| Gsc Material Description: | | | | | |
| Stratum Description: | GRAVELLY FILL **Note: Many records provided by the department have a truncated [Stratum Description] field. | | | | |
| Geology Stratum ID: | 6557578 | | | Mat Consistency: | |
| Top Depth: | .8 | | | Material Moisture: | |
| Bottom Depth: | .9 | | | Material Texture: | |
| Material Color: | | | | Non Geo Mat Type: | |
| Material 1: | organic material | | | Geologic Formation: | |
| Material 2: | | | | Geologic Group: | |
| Material 3: | | | | Geologic Period: | |
| Material 4: | | | | Depositional Gen: | |
| Gsc Material Description: | | | | | |
| Stratum Description: | ORGANIC MATERIAL **Note: Many records provided by the department have a truncated [Stratum Description] field. | | | | |
| Geology Stratum ID: | 6557576 | | | Mat Consistency: | |
| Top Depth: | 0 | | | Material Moisture: | |
| Bottom Depth: | .5 | | | Material Texture: | |
| Material Color: | | | | Non Geo Mat Type: | |
| Material 1: | Fill | | | Geologic Formation: | |
| Material 2: | Cinders | | | Geologic Group: | |
| Material 3: | Wood Fragments | | | Geologic Period: | |
| Material 4: | Sand | | | Depositional Gen: | |
| Gsc Material Description: | | | | | |
| Stratum Description: | FILL CINDERS WOOD SAND AND GRAVEL **Note: Many records provided by the department have a truncated [Stratum Description] field. | | | | |
| Geology Stratum ID: | 6557579 | | | Mat Consistency: | |
| Top Depth: | .9 | | | Material Moisture: | |
| Bottom Depth: | 1.2 | | | Material Texture: | |
| Material Color: | | | | Non Geo Mat Type: | |
| Material 1: | Clay | | | Geologic Formation: | |
| Material 2: | Silt | | | Geologic Group: | |
| Material 3: | Sand | | | Geologic Period: | |
| Material 4: | Pebbles | | | Depositional Gen: | |
| Gsc Material Description: | | | | | |
| Stratum Description: | SILTY SANDY CLAY WITH FEW PEBBLES **Note: Many records provided by the department have a truncated [Stratum Description] field. | | | | |

| Map Key | Number of Records | Direction/ Distance (m) | Elev/Diff (m) | Site | DB |
|---|-------------------|----------------------------|------------------|-----------------------------------|------|
| 124 | 1 of 1 | SW/227.8 | 75.9 / -0.70 | 240 CATHERINE STREET Ottawa ON | WWIS |
| <div> <div> Well ID: 7269212 Construction Date: Use 1st: Monitoring and Test Hole Use 2nd: 0 Final Well Status: Monitoring and Test Hole Water Type: Casing Material: Audit No: Z233006 Tag: A191029 Constructn Method: Elevation (m): Elevatn Reliabilty: Depth to Bedrock: Well Depth: Overburden/Bedrock: Pump Rate: Static Water Level: Clear/Cloudy: Municipality: NEPEAN TOWNSHIP Site Info: </div> <div> Flowing (Y/N): Flow Rate: Data Entry Status: Data Src: Date Received: 08/17/2016 Selected Flag: TRUE Abandonment Rec: Contractor: 7241 Form Version: 7 Owner: County: OTTAWA-CARLETON Lot: Concession: Concession Name: Easting NAD83: Northing NAD83: Zone: UTM Reliability: </div> </div> | | | | | |
| PDF URL (Map): | | | | | |
| <u>Additional Detail(s) (Map)</u> | | | | | |
| Well Completed Date: 07/23/2016 Year Completed: 2016 Depth (m): 4.57 Latitude: 45.4086733265612 Longitude: -75.6929831837529 Path: | | | | | |
| <u>Bore Hole Information</u> | | | | | |
| <div> <div> Bore Hole ID: 1006216997 DP2BR: Spatial Status: Code OB: Code OB Desc: Open Hole: Cluster Kind: Date Completed: 07/23/2016 Remarks: Loc Method Desc: on Water Well Record Elevrc Desc: Location Source Date: Improvement Location Source: Improvement Location Method: Source Revision Comment: Supplier Comment: </div> <div> Elevation: Elevrc: Zone: 18 East83: 445772.00 North83: 5028584.00 Org CS: UTM83 UTMRC: 4 UTMRC Desc: margin of error : 30 m - 100 m Location Method: wwr </div> </div> | | | | | |
| <u>Overburden and Bedrock</u> | | | | | |
| <u>Materials Interval</u> | | | | | |
| Formation ID: 1006231736 Layer: 1 Color: 2 General Color: GREY Mat1: 11 Most Common Material: GRAVEL | | | | | |

| Map Key | Number of Records | Direction/ Distance (m) | Elev/Diff (m) | Site | DB |
|---|----------------------|----------------------------|------------------|------|----|
| Mat2: | | 28 | | | |
| Mat2 Desc: | | SAND | | | |
| Mat3: | | 77 | | | |
| Mat3 Desc: | | LOOSE | | | |
| Formation Top Depth: | | 0.0 | | | |
| Formation End Depth: | | 0.6100000143051147 | | | |
| Formation End Depth UOM: | | m | | | |
| <u>Overburden and Bedrock</u> | | | | | |
| <u>Materials Interval</u> | | | | | |
| Formation ID: | | 1006231738 | | | |
| Layer: | | 3 | | | |
| Color: | | | | | |
| General Color: | | | | | |
| Mat1: | | 05 | | | |
| Most Common Material: | | CLAY | | | |
| Mat2: | | | | | |
| Mat2 Desc: | | | | | |
| Mat3: | | 85 | | | |
| Mat3 Desc: | | SOFT | | | |
| Formation Top Depth: | | 2.7899999618530273 | | | |
| Formation End Depth: | | 4.570000171661377 | | | |
| Formation End Depth UOM: | | m | | | |
| <u>Overburden and Bedrock</u> | | | | | |
| <u>Materials Interval</u> | | | | | |
| Formation ID: | | 1006231737 | | | |
| Layer: | | 2 | | | |
| Color: | | 2 | | | |
| General Color: | | GREY | | | |
| Mat1: | | 28 | | | |
| Most Common Material: | | SAND | | | |
| Mat2: | | | | | |
| Mat2 Desc: | | | | | |
| Mat3: | | 85 | | | |
| Mat3 Desc: | | SOFT | | | |
| Formation Top Depth: | | 0.6100000143051147 | | | |
| Formation End Depth: | | 2.7899999618530273 | | | |
| Formation End Depth UOM: | | m | | | |
| <u>Annular Space/Abandonment</u> | | | | | |
| <u>Sealing Record</u> | | | | | |
| Plug ID: | | 1006231747 | | | |
| Layer: | | 2 | | | |
| Plug From: | | 0.3100000023841858 | | | |
| Plug To: | | 1.2200000286102295 | | | |
| Plug Depth UOM: | | m | | | |
| <u>Annular Space/Abandonment</u> | | | | | |
| <u>Sealing Record</u> | | | | | |
| Plug ID: | | 1006231748 | | | |
| Layer: | | 3 | | | |
| Plug From: | | 1.2200000286102295 | | | |
| Plug To: | | 4.570000171661377 | | | |
| Plug Depth UOM: | | m | | | |
| <u>Annular Space/Abandonment</u> | | | | | |
| <u>Sealing Record</u> | | | | | |

| Map Key | Number of Records | Direction/ Distance (m) | Elev/Diff (m) | Site | DB |
|---|------------------------------|------------------------------------|--------------------------|-------------|-----------|
| Plug ID: | | 1006231746 | | | |
| Layer: | | 1 | | | |
| Plug From: | | 0.0 | | | |
| Plug To: | | 0.3100000023841858 | | | |
| Plug Depth UOM: | | m | | | |
| <u>Method of Construction & Well Use</u> | | | | | |
| Method Construction ID: | | 1006231745 | | | |
| Method Construction Code: | | 2 | | | |
| Method Construction: | | Rotary (Convent.) | | | |
| Other Method Construction: | | | | | |
| <u>Pipe Information</u> | | | | | |
| Pipe ID: | | 1006231735 | | | |
| Casing No: | | 0 | | | |
| Comment: | | | | | |
| Alt Name: | | | | | |
| <u>Construction Record - Casing</u> | | | | | |
| Casing ID: | | 1006231741 | | | |
| Layer: | | 1 | | | |
| Material: | | 5 | | | |
| Open Hole or Material: | | PLASTIC | | | |
| Depth From: | | 0.0 | | | |
| Depth To: | | 1.5 | | | |
| Casing Diameter: | | 5.199999809265137 | | | |
| Casing Diameter UOM: | | cm | | | |
| Casing Depth UOM: | | m | | | |
| <u>Construction Record - Screen</u> | | | | | |
| Screen ID: | | 1006231742 | | | |
| Layer: | | 1 | | | |
| Slot: | | 10 | | | |
| Screen Top Depth: | | 1.5 | | | |
| Screen End Depth: | | 4.570000171661377 | | | |
| Screen Material: | | 5 | | | |
| Screen Depth UOM: | | m | | | |
| Screen Diameter UOM: | | cm | | | |
| Screen Diameter: | | 6.03000020980835 | | | |
| <u>Water Details</u> | | | | | |
| Water ID: | | 1006231740 | | | |
| Layer: | | | | | |
| Kind Code: | | | | | |
| Kind: | | | | | |
| Water Found Depth: | | | | | |
| Water Found Depth UOM: | | m | | | |
| <u>Hole Diameter</u> | | | | | |
| Hole ID: | | 1006231739 | | | |
| Diameter: | | 20.31999969482422 | | | |
| Depth From: | | 0.0 | | | |
| Depth To: | | 4.570000171661377 | | | |

| Map Key | Number of Records | Direction/ Distance (m) | Elev/Diff (m) | Site | DB |
|------------------------|-------------------|----------------------------|------------------|--|--------------------|
| Hole Depth UOM: | | m | | | |
| Hole Diameter UOM: | | cm | | | |
| Links | | | | | |
| Bore Hole ID: | 1006216997 | | | Tag No: | A191029 |
| Depth M: | 4.57 | | | Contractor: | 7241 |
| Year Completed: | 2016 | | | Latitude: | 45.4086733265612 |
| Well Completed Dt: | 07/23/2016 | | | Longitude: | -75.6929831837529 |
| Audit No: | Z233006 | | | Y: | 45.40867332000535 |
| Path: | 726\7269212.pdf | | | X: | -75.69298302170036 |
| 125 | 1 of 17 | N/228.1 | 72.8 / -3.81 | HULSE PLAYFAIR MCGARRY HOLDINGS LTD. SWM-315 MCLEOD STREET OTTAWA ON K2P 1A2 | CA |
| Certificate #: | | 3-1696-98- | | | |
| Application Year: | | 98 | | | |
| Issue Date: | | 11/23/1998 | | | |
| Approval Type: | | Municipal sewage | | | |
| Status: | | Approved | | | |
| Application Type: | | | | | |
| Client Name: | | | | | |
| Client Address: | | | | | |
| Client City: | | | | | |
| Client Postal Code: | | | | | |
| Project Description: | | | | | |
| Contaminants: | | | | | |
| Emission Control: | | | | | |
| 125 | 2 of 17 | N/228.1 | 72.8 / -3.81 | HULSE AND PLAYFAIR LIMITED 315 MCLEOD STREET OTTAWA ON K2P 1A2 | GEN |
| Generator No: | | ONF022600 | | | |
| SIC Code: | | 9731 | | | |
| SIC Description: | | FUNERAL HOMES | | | |
| Approval Years: | | 88,89,90 | | | |
| PO Box No: | | | | | |
| Country: | | | | | |
| Status: | | | | | |
| Co Admin: | | | | | |
| Choice of Contact: | | | | | |
| Phone No Admin: | | | | | |
| Contaminated Facility: | | | | | |
| MHSW Facility: | | | | | |
| Detail(s) | | | | | |
| Waste Class: | | 312 | | | |
| Waste Class Name: | | PATHOLOGICAL WASTES | | | |
| 125 | 3 of 17 | N/228.1 | 72.8 / -3.81 | HULSE AND PLAYFAIR LIMITED 315 MCLEOD STREET OTTAWA ON K2P 1A2 | GEN |
| Generator No: | | ONF022600 | | | |
| SIC Code: | | 9731 | | | |
| SIC Description: | | FUNERAL HOMES | | | |
| Approval Years: | | 92,93,97,98,99,00,01 | | | |
| PO Box No: | | | | | |

| Map Key | Number of Records | Direction/ Distance (m) | Elev/Diff (m) | Site | DB |
|--|----------------------|----------------------------|------------------|---|-----|
| <div>Country:</div> <div>Status:</div> <div>Co Admin:</div> <div>Choice of Contact:</div> <div>Phone No Admin:</div> <div>Contaminated Facility:</div> <div>MHSW Facility:</div> | | | | | |
| <div>Detail(s)</div> | | | | | |
| Waste Class: | | 312 | | | |
| Waste Class Name: | | PATHOLOGICAL WASTES | | | |
| 125 | 4 of 17 | N/228.1 | 72.8 / -3.81 | HULSE AND PLAYFAIR LIMITED 44-226 315 MCLEOD STREET OTTAWA ON K2P 1A2 | GEN |
| Generator No: | | ONF022600 | | | |
| SIC Code: | | 9731 | | | |
| SIC Description: | | FUNERAL HOMES | | | |
| Approval Years: | | 94,95,96 | | | |
| PO Box No: | | | | | |
| Country: | | | | | |
| Status: | | | | | |
| Co Admin: | | | | | |
| Choice of Contact: | | | | | |
| Phone No Admin: | | | | | |
| Contaminated Facility: | | | | | |
| MHSW Facility: | | | | | |
| <div>Detail(s)</div> | | | | | |
| Waste Class: | | 312 | | | |
| Waste Class Name: | | PATHOLOGICAL WASTES | | | |
| 125 | 5 of 17 | N/228.1 | 72.8 / -3.81 | HULSE, PLAYFAIR & MCGARRY INC. 315 MCLEOD STREET OTTAWA ON K2P 1A2 | GEN |
| Generator No: | | ONF022600 | | | |
| SIC Code: | | | | | |
| SIC Description: | | | | | |
| Approval Years: | | 02,03,04,05,06,07,08 | | | |
| PO Box No: | | | | | |
| Country: | | | | | |
| Status: | | | | | |
| Co Admin: | | | | | |
| Choice of Contact: | | | | | |
| Phone No Admin: | | | | | |
| Contaminated Facility: | | | | | |
| MHSW Facility: | | | | | |
| <div>Detail(s)</div> | | | | | |
| Waste Class: | | 312 | | | |
| Waste Class Name: | | PATHOLOGICAL WASTES | | | |
| 125 | 6 of 17 | N/228.1 | 72.8 / -3.81 | HULSE, PLAYFAIR & MCGARRY INC. 315 MCLEOD STREET OTTAWA ON | GEN |

| Map Key | Number of Records | Direction/ Distance (m) | Elev/Diff (m) | Site | DB |
|--|-------------------|----------------------------|------------------|--|-----|
| Generator No: ONF022600 SIC Code: 812210 SIC Description: Approval Years: 2013 PO Box No: Country: Status: Co Admin: Choice of Contact: Phone No Admin: Contaminated Facility: MHSW Facility: | | | | | |
| <u>Detail(s)</u> | | | | | |
| Waste Class: 312 Waste Class Name: PATHOLOGICAL WASTES | | | | | |
| 125 | 7 of 17 | N/228.1 | 72.8 / -3.81 | HULSE, PLAYFAIR & MCGARRY INC. 315 MCLEOD STREET OTTAWA ON K2P 1A2 | GEN |
| Generator No: ONF022600 SIC Code: 812210 SIC Description: Funeral Homes Approval Years: 2009 PO Box No: Country: Status: Co Admin: Choice of Contact: Phone No Admin: Contaminated Facility: MHSW Facility: | | | | | |
| <u>Detail(s)</u> | | | | | |
| Waste Class: 312 Waste Class Name: PATHOLOGICAL WASTES | | | | | |
| 125 | 8 of 17 | N/228.1 | 72.8 / -3.81 | HULSE, PLAYFAIR & MCGARRY INC. 315 MCLEOD STREET OTTAWA ON K2P 1A2 | GEN |
| Generator No: ONF022600 SIC Code: 812210 SIC Description: Funeral Homes Approval Years: 2010 PO Box No: Country: Status: Co Admin: Choice of Contact: Phone No Admin: Contaminated Facility: MHSW Facility: | | | | | |
| <u>Detail(s)</u> | | | | | |
| Waste Class: 312 Waste Class Name: PATHOLOGICAL WASTES | | | | | |

| Map Key | Number of Records | Direction/ Distance (m) | Elev/Diff (m) | Site | DB |
|------------------------|----------------------|----------------------------|------------------|--|-----|
| 125 | 9 of 17 | N/228.1 | 72.8 / -3.81 | HULSE, PLAYFAIR & MCGARRY INC. 315 MCLEOD STREET OTTAWA ON K2P 1A2 | GEN |
| Generator No: | | ONF022600 | | | |
| SIC Code: | | 812210 | | | |
| SIC Description: | | Funeral Homes | | | |
| Approval Years: | | 2011 | | | |
| PO Box No: | | | | | |
| Country: | | | | | |
| Status: | | | | | |
| Co Admin: | | | | | |
| Choice of Contact: | | | | | |
| Phone No Admin: | | | | | |
| Contaminated Facility: | | | | | |
| MHSW Facility: | | | | | |
| <u>Detail(s)</u> | | | | | |
| Waste Class: | | 312 | | | |
| Waste Class Name: | | PATHOLOGICAL WASTES | | | |
| 125 | 10 of 17 | N/228.1 | 72.8 / -3.81 | HULSE, PLAYFAIR & MCGARRY INC. 315 MCLEOD STREET OTTAWA ON K2P 1A2 | GEN |
| Generator No: | | ONF022600 | | | |
| SIC Code: | | 812210 | | | |
| SIC Description: | | Funeral Homes | | | |
| Approval Years: | | 2012 | | | |
| PO Box No: | | | | | |
| Country: | | | | | |
| Status: | | | | | |
| Co Admin: | | | | | |
| Choice of Contact: | | | | | |
| Phone No Admin: | | | | | |
| Contaminated Facility: | | | | | |
| MHSW Facility: | | | | | |
| <u>Detail(s)</u> | | | | | |
| Waste Class: | | 312 | | | |
| Waste Class Name: | | PATHOLOGICAL WASTES | | | |
| 125 | 11 of 17 | N/228.1 | 72.8 / -3.81 | Hulse, Playfair & McGarry 315 McLeod Street Ottawa ON K2P 1A2 | GEN |
| Generator No: | | ON6945095 | | | |
| SIC Code: | | 812210 | | | |
| SIC Description: | | 812210 | | | |
| Approval Years: | | 2016 | | | |
| PO Box No: | | | | | |
| Country: | | Canada | | | |
| Status: | | | | | |
| Co Admin: | | Carissa Craig | | | |
| Choice of Contact: | | CO_OFFICIAL | | | |
| Phone No Admin: | | 6132331143 Ext.250 | | | |
| Contaminated Facility: | | No | | | |
| MHSW Facility: | | No | | | |

| Map Key | Number of Records | Direction/ Distance (m) | Elev/Diff (m) | Site | DB |
|------------------------|-------------------|----------------------------|------------------|---|-----|
| <u>Detail(s)</u> | | | | | |
| Waste Class: | | 312 | | | |
| Waste Class Name: | | PATHOLOGICAL WASTES | | | |
| 125 | 12 of 17 | N/228.1 | 72.8 / -3.81 | Hulse, Playfair & McGarry 315 McLeod Street Ottawa ON K2P 1A2 | GEN |
| Generator No: | | ON6945095 | | | |
| SIC Code: | | 812210 | | | |
| SIC Description: | | 812210 | | | |
| Approval Years: | | 2015 | | | |
| PO Box No: | | | | | |
| Country: | | Canada | | | |
| Status: | | | | | |
| Co Admin: | | Carissa Craig | | | |
| Choice of Contact: | | CO_OFFICIAL | | | |
| Phone No Admin: | | 6132331143 Ext.250 | | | |
| Contaminated Facility: | | No | | | |
| MHSW Facility: | | No | | | |
| <u>Detail(s)</u> | | | | | |
| Waste Class: | | 312 | | | |
| Waste Class Name: | | PATHOLOGICAL WASTES | | | |
| 125 | 13 of 17 | N/228.1 | 72.8 / -3.81 | Hulse, Playfair & McGarry 315 McLeod Street Ottawa ON K2P 1A2 | GEN |
| Generator No: | | ON6945095 | | | |
| SIC Code: | | 812210 | | | |
| SIC Description: | | 812210 | | | |
| Approval Years: | | 2014 | | | |
| PO Box No: | | | | | |
| Country: | | Canada | | | |
| Status: | | | | | |
| Co Admin: | | Carissa Craig | | | |
| Choice of Contact: | | CO_OFFICIAL | | | |
| Phone No Admin: | | 6132331143 Ext.250 | | | |
| Contaminated Facility: | | No | | | |
| MHSW Facility: | | No | | | |
| <u>Detail(s)</u> | | | | | |
| Waste Class: | | 312 | | | |
| Waste Class Name: | | PATHOLOGICAL WASTES | | | |
| 125 | 14 of 17 | N/228.1 | 72.8 / -3.81 | Hulse, Playfair & McGarry 315 McLeod Street Ottawa ON K2P 1A2 | GEN |
| Generator No: | | ON6945095 | | | |
| SIC Code: | | | | | |
| SIC Description: | | | | | |
| Approval Years: | | As of Dec 2018 | | | |
| PO Box No: | | | | | |
| Country: | | Canada | | | |
| Status: | | Registered | | | |
| Co Admin: | | | | | |
| Choice of Contact: | | | | | |

| Map Key | Number of Records | Direction/ Distance (m) | Elev/Diff (m) | Site | DB |
|--|----------------------|---|------------------|---|-----|
| Phone No Admin: Contaminated Facility: MHSW Facility: | | | | | |
| <u>Detail(s)</u> | | | | | |
| Waste Class: Waste Class Name: | | 312 P Pathological wastes | | | |
| 125 | 15 of 17 | N/228.1 | 72.8 / -3.81 | Hulse, Playfair & McGarry 315 McLeod Street Ottawa ON K2P 1A2 | GEN |
| Generator No: SIC Code: SIC Description: Approval Years: PO Box No: Country: Status: Co Admin: Choice of Contact: Phone No Admin: Contaminated Facility: MHSW Facility: | | ON6945095 As of Jul 2020 Canada Registered | | | |
| <u>Detail(s)</u> | | | | | |
| Waste Class: Waste Class Name: | | 312 P Pathological wastes | | | |
| 125 | 16 of 17 | N/228.1 | 72.8 / -3.81 | Hulse, Playfair & McGarry 315 McLeod Street Ottawa ON K2P 1A2 | GEN |
| Generator No: SIC Code: SIC Description: Approval Years: PO Box No: Country: Status: Co Admin: Choice of Contact: Phone No Admin: Contaminated Facility: MHSW Facility: | | ON6945095 As of Nov 2021 Canada Registered | | | |
| <u>Detail(s)</u> | | | | | |
| Waste Class: Waste Class Name: | | 312 P Pathological wastes | | | |
| 125 | 17 of 17 | N/228.1 | 72.8 / -3.81 | Hulse, Playfair & McGarry 315 McLeod Street Ottawa ON K2P 1A2 | GEN |
| Generator No: SIC Code: SIC Description: Approval Years: | | ON6945095 As of Oct 2022 | | | |

| Map Key | Number of Records | Direction/ Distance (m) | Elev/Diff (m) | Site | DB |
|---|-------------------|----------------------------|---------------------|-----------|-------------|
| PO Box No: Country: Canada Status: Registered Co Admin: Choice of Contact: Phone No Admin: Contaminated Facility: MHSW Facility: | | | | | |
| <u>Detail(s)</u> | | | | | |
| Waste Class: 312 P Waste Class Name: PATHOLOGICAL WASTES | | | | | |
| 126 | 1 of 1 | ENE/229.1 | 71.9 / -4.70 | ON | WWIS |
| Well ID: 7206031 Construction Date: Use 1st: Use 2nd: Final Well Status: Water Type: Casing Material: Audit No: C19504 Tag: A122816 Constructn Method: Elevation (m): Elevatn Reliabilty: Depth to Bedrock: Well Depth: Overburden/Bedrock: Pump Rate: Static Water Level: Clear/Cloudy: Municipality: OTTAWA CITY Site Info: PDF URL (Map): | | | | | |
| <u>Additional Detail(s) (Map)</u> | | | | | |
| Well Completed Date: 02/02/2012 Year Completed: 2012 Depth (m): Latitude: 45.4112995514335 Longitude: -75.6888746892396 Path: | | | | | |
| <u>Bore Hole Information</u> | | | | | |
| Bore Hole ID: 1004496339 DP2BR: Spatial Status: Code OB: Code OB Desc: Open Hole: Cluster Kind: Date Completed: 02/02/2012 Remarks: Loc Method Desc: Geocoding from address Elevrc Desc: | | | | | |
| Elevation: Elevrc: Zone: 18 East83: 446096.00 North83: 5028873.00 Org CS: UTM83 UTMRC: 5 UTMRC Desc: margin of error : 100 m - 300 m Location Method: gcode | | | | | |

| Map Key | Number of Records | Direction/ Distance (m) | Elev/Diff (m) | Site | DB |
|---|-------------------|----------------------------|------------------|---|--|
| Location Source Date: Improvement Location Source: Improvement Location Method: Source Revision Comment: Supplier Comment: | | | | | |
| Links | | | | | |
| Bore Hole ID: | 1004496339 | | | Tag No: A122816 | |
| Depth M: | | | | Contractor: 7328 | |
| Year Completed: | 2012 | | | Latitude: 45.4112995514335 | |
| Well Completed Dt: | 02/02/2012 | | | Longitude: -75.6888746892396 | |
| Audit No: | C19504 | | | Y: 45.41129954417159 | |
| Path: | | | | X: -75.68887452668376 | |
| 127 | 1 of 21 | WNW/229.4 | 74.6 / -2.01 | 172965 CANADA LTD., IMPERIAL OIL 450 BANK STREET (SWM) OTTAWA CITY ON K2P 1Z1 | CA |
| Certificate #: 3-1194-95- Application Year: 95 Issue Date: 9/19/1995 Approval Type: Municipal sewage Status: Approved Application Type: Client Name: Client Address: Client City: Client Postal Code: Project Description: Contaminants: Emission Control: | | | | | |
| 127 | 2 of 21 | WNW/229.4 | 74.6 / -2.01 | BANK STREET ESSO 450 BANK ST OTTAWA ON K2P1Z1 | PRT |
| Location ID: 10832 Type: retail Expiry Date: 1995-11-30 Capacity (L): 125000 Licence #: 0076376078 | | | | | |
| 127 | 3 of 21 | WNW/229.4 | 74.6 / -2.01 | BANK ST ESSO 450 BANK ST OTTAWA ON K2P 1Z1 | RST |
| Headcode: 1186800 Headcode Desc: Service Stations-Gasoline, Oil & Natural Gas Phone: 6132360350 List Name: Description: | | | | | |
| 127 | 4 of 21 | WNW/229.4 | 74.6 / -2.01 | 450 Bank Street Ottawa ON K2P 1Z1 | EHS |
| Order No: | 20060202022 | | | Nearest Intersection: | Gladstone Avenue (to the north) & McLeod Street (to the south) |
| Status: | C | | | Municipality: | Ottawa Carleton |

| Map Key | Number of Records | Direction/ Distance (m) | Elev/Diff (m) | Site | DB |
|--------------------------|------------------------------------|----------------------------|------------------|---------------------|------------|
| Report Type: | Complete Report | | | Client Prov/State: | ON |
| Report Date: | 2/13/2006 | | | Search Radius (km): | 0.25 |
| Date Received: | 2/2/2006 | | | X: | -75.693588 |
| Previous Site Name: | | | | Y: | 45.411732 |
| Lot/Building Size: | 2280 sq m | | | | |
| Additional Info Ordered: | Fire Insur. Maps and/or Site Plans | | | | |

127

5 of 21

WNW/229.4

74.6 / -2.01

BANK STREET ESSO
450 BANK ST
OTTAWA ON K2P 1Z1

FSTH

License Issue Date: 9/27/2002

Tank Status: Licensed

Tank Status As Of: August 2007

Operation Type: Retail Fuel Outlet

Facility Type: Gasoline Station - Self Serve

--Details--

Status: Removed

Year of Installation: 1972

Corrosion Protection:

Capacity: 50000

Tank Fuel Type: Liquid Fuel Single Wall UST - Gasoline

Status: Removed

Year of Installation: 1972

Corrosion Protection:

Capacity: 50000

Tank Fuel Type: Liquid Fuel Single Wall UST - Gasoline

Status: Removed

Year of Installation: 1972

Corrosion Protection:

Capacity: 25000

Tank Fuel Type: Liquid Fuel Single Wall UST - Gasoline

| | | | | | |
|-----------------------|--|-----------|--------------|--|------|
| 127 | 6 of 21 | WNW/229.4 | 74.6 / -2.01 | BANK STREET ESSO 450 BANK ST OTTAWA ON K2P 1Z1 | FSTH |
| | | | | | |
| License Issue Date: | 9/27/2002 | | | | |
| Tank Status: | Licensed | | | | |
| Tank Status As Of: | December 2008 | | | | |
| Operation Type: | Retail Fuel Outlet | | | | |
| Facility Type: | Gasoline Station - Self Serve | | | | |
| | | | | | |
| <u>--Details--</u> | | | | | |
| Status: | Active | | | | |
| Year of Installation: | 1995 | | | | |
| Corrosion Protection: | | | | | |
| Capacity: | 45400 | | | | |
| Tank Fuel Type: | Liquid Fuel Double Wall UST - Gasoline | | | | |
| | | | | | |
| Status: | Active | | | | |
| Year of Installation: | 1995 | | | | |
| Corrosion Protection: | | | | | |
| Capacity: | 31800 | | | | |
| Tank Fuel Type: | Liquid Fuel Double Wall UST - Gasoline | | | | |
| | | | | | |
| Status: | Active | | | | |
| Year of Installation: | 1995 | | | | |

| Map Key | Number of Records | Direction/ Distance (m) | Elev/Diff (m) | Site | DB |
|------------------------------|-------------------|--|------------------|------|----|
| Corrosion Protection: | | | | | |
| Capacity: | | 31800 | | | |
| Tank Fuel Type: | | Liquid Fuel Double Wall UST - Gasoline | | | |

| | | | | | |
|---------------------|---------|-----------|--------------|--|------|
| 127 | 7 of 21 | WNW/229.4 | 74.6 / -2.01 | BANK STREET ESSO 450 BANK ST OTTAWA ON | DTNK |
|---------------------|---------|-----------|--------------|--|------|

Delisted Expired Fuel Safety Facilities

| | | | |
|-------------------------------------|----------------|-----------------------------|--|
| Instance No: | 10899624 | Expired Date: | |
| Status: | EXPIRED | Max Hazard Rank: | |
| Instance ID: | 50361 | Facility Location: | |
| Instance Type: | FS Piping | Facility Type: | |
| Instance Creation Dt: | | Fuel Type 2: | |
| Instance Install Dt: | | Fuel Type 3: | |
| Item Description: | | Panam Related: | |
| Manufacturer: | | Panam Venue Nm: | |
| Model: | | External Identifier: | |
| Serial No: | | Item: | |
| ULC Standard: | | Piping Steel: | |
| Quantity: | | Piping Galvanized: | |
| Unit of Measure: | | Tank Single Wall St: | |
| Overfill Prot Type: | | Piping Underground: | |
| Creation Date: | | Tank Underground: | |
| Next Periodic Str DT: | | Source: | |
| TSSA Base Sched Cycle 2: | | | |
| TSSA Max Hazard Rank 1: | | | |
| TSSA Risk Based Periodic Yn: | | | |
| TSSA Volume of Directives: | | | |
| TSSA Periodic Exempt: | | | |
| TSSA Statutory Interval: | | | |
| TSSA Recd Insp Interva: | | | |
| TSSA Recd Tolerance: | | | |
| TSSA Program Area: | | | |
| TSSA Program Area 2: | | | |
| Description: | FS Piping | | |
| Original Source: | EXP | | |
| Record Date: | Up to Mar 2012 | | |

| | | | | | |
|---------------------|---------|-----------|--------------|--|------|
| 127 | 8 of 21 | WNW/229.4 | 74.6 / -2.01 | BANK STREET ESSO 450 BANK ST OTTAWA ON | DTNK |
|---------------------|---------|-----------|--------------|--|------|

Delisted Expired Fuel Safety Facilities

| | | | |
|------------------------------|-----------|-----------------------------|--|
| Instance No: | 10899608 | Expired Date: | |
| Status: | EXPIRED | Max Hazard Rank: | |
| Instance ID: | 50568 | Facility Location: | |
| Instance Type: | FS Piping | Facility Type: | |
| Instance Creation Dt: | | Fuel Type 2: | |
| Instance Install Dt: | | Fuel Type 3: | |
| Item Description: | | Panam Related: | |
| Manufacturer: | | Panam Venue Nm: | |
| Model: | | External Identifier: | |
| Serial No: | | Item: | |
| ULC Standard: | | Piping Steel: | |
| Quantity: | | Piping Galvanized: | |

| Map Key | Number of Records | Direction/ Distance (m) | Elev/Diff (m) | Site | DB |
|------------------------------|----------------------|----------------------------|------------------|----------------------|----|
| Unit of Measure: | | | | Tank Single Wall St: | |
| Overfill Prot Type: | | | | Piping Underground: | |
| Creation Date: | | | | Tank Underground: | |
| Next Periodic Str DT: | | | | Source: | |
| TSSA Base Sched Cycle 2: | | | | | |
| TSSAMax Hazard Rank 1: | | | | | |
| TSSA Risk Based Periodic Yn: | | | | | |
| TSSA Volume of Directives: | | | | | |
| TSSA Periodic Exempt: | | | | | |
| TSSA Statutory Interval: | | | | | |
| TSSA Recd Insp Interva: | | | | | |
| TSSA Recd Tolerance: | | | | | |
| TSSA Program Area: | | | | | |
| TSSA Program Area 2: | | | | | |
| Description: | | FS Piping | | | |
| Original Source: | | EXP | | | |
| Record Date: | | Up to Mar 2012 | | | |

Delisted Expired Fuel Safety Facilities

| | | | | | |
|---------------------|----------|-----------|----------------------|---|------------------|
| 127 | 10 of 21 | WNW/229.4 | 74.6 / -2.01 | MAC'S CONVENIENCE STORES INC. 450 BANK ST OTTAWA ON | FST |
| Inventory No: | | 11345161 | Tank Material: | | Fiberglass (FRP) |
| Inventory Status: | | active | Corrosion Protect: | | Fiberglass |
| Installation Year: | | 1995 | Overfill Protection: | | |

| Map Key | Number of Records | Direction/ Distance (m) | Elev/Diff (m) | Site | DB |
|--|--|----------------------------|------------------|--|-----|
| Capacity: Capacity Unit: Tank Type: Manufacturer: Model: Description: | 45400 L Double Wall UST 2009VBS | | | Inventory Context: Inventory Item: FS Liquid Fuel FS Liquid Fuel Tank | |
| 127 | 11 of 21 | WNW/229.4 | 74.6 / -2.01 | MAC'S CONVENIENCE STORES INC. 450 BANK ST OTTAWA ON | FST |
| Inventory No: Inventory Status: Installation Year: Capacity: Capacity Unit: Tank Type: Manufacturer: Model: Description: | 11345182 active 1995 31800 L Double Wall UST 2009VBS | | | Tank Material: Corrosion Protect: Overfill Protection: Inventory Context: Inventory Item: Fiberglass (FRP) Fiberglass FS Liquid Fuel FS Liquid Fuel Tank | |
| 127 | 12 of 21 | WNW/229.4 | 74.6 / -2.01 | MAC'S CONVENIENCE STORES INC. 450 BANK ST OTTAWA ON | FST |
| Inventory No: Inventory Status: Installation Year: Capacity: Capacity Unit: Tank Type: Manufacturer: Model: Description: | 11345177 active 1995 31800 L Double Wall UST 2009VBS | | | Tank Material: Corrosion Protect: Overfill Protection: Inventory Context: Inventory Item: Fiberglass (FRP) Fiberglass FS Liquid Fuel FS Liquid Fuel Tank | |
| 127 | 13 of 21 | WNW/229.4 | 74.6 / -2.01 | 450 Bank St Ottawa ON | EHS |
| Order No: Status: Report Type: Report Date: Date Received: Previous Site Name: Lot/Building Size: Additional Info Ordered: | 20150508125 C Standard Report 14-MAY-15 08-MAY-15 | | | Nearest Intersection: Municipality: Client Prov/State: Search Radius (km): X: Y: ON .25 -75.693654 45.411785 | |
| 127 | 14 of 21 | WNW/229.4 | 74.6 / -2.01 | 827219 ONTARIO LIMITED O/A BYTOWN PEST CONTROL 450 BANK ST OTTAWA ON K2P1Z1 | PES |
| Detail Licence No: Licence No: Status: Approval Date: Report Source: Licence Type: Licence Type Code: | 08802 Legacy Licenses (Excluding TS) Operator 02 | | | Operator Box: Operator Class: Operator No: Operator Type: Oper Area Code: Oper Phone No: Operator Ext: 613 8513363 | |

| Map Key | Number of Records | Direction/ Distance (m) | Elev/Diff (m) | Site | DB |
|---|-------------------|--------------------------------------|------------------|--|-----|
| <div> <div> Licence Class: 01 Licence Control: Latitude: Longitude: Lot: Concession: Region: District: County: Trade Name: PDF URL: </div> <div> Operator Lot: Oper Concession: Operator Region: Operator District: Operator County: Op Municipality: Post Office Box: MOE District: SWP Area Name: </div> </div> | | | | | |
| 127 | 15 of 21 | WNW/229.4 | 74.6 / -2.01 | Mac's Convenience Stores Inc. 450 Bank Street Ottawa ON K2P1Z1 | GEN |
| <div> Generator No: ON5315721 SIC Code: 447110 SIC Description: 447110 Approval Years: 2016 PO Box No: Country: Canada Status: Co Admin: Kathryn Maton Choice of Contact: CO_ADMIN Phone No Admin: 613-617-9237 Ext. Contaminated Facility: No MHSW Facility: No </div> | | | | | |
| <u>Detail(s)</u> | | | | | |
| Waste Class: | | 221 | | | |
| Waste Class Name: | | LIGHT FUELS | | | |
| 127 | 16 of 21 | WNW/229.4 | 74.6 / -2.01 | Mac's Convenience Stores Inc. 450 Bank st Ottawa ON K2P 1Z1 | GEN |
| <div> Generator No: ON5286494 SIC Code: SIC Description: Approval Years: As of Nov 2021 PO Box No: Country: Canada Status: Registered Co Admin: Choice of Contact: Phone No Admin: Contaminated Facility: MHSW Facility: </div> | | | | | |
| <u>Detail(s)</u> | | | | | |
| Waste Class: | | 251 L | | | |
| Waste Class Name: | | Waste oils/sludges (petroleum based) | | | |
| Waste Class: | | 221 I | | | |
| Waste Class Name: | | Light fuels | | | |
| 127 | 17 of 21 | WNW/229.4 | 74.6 / -2.01 | Mac's Convenience Stores Inc. 450 Bank st | GEN |

| Map Key | Number of Records | Direction/ Distance (m) | Elev/Diff (m) | Site | DB |
|------------------------|-------------------|-----------------------------|------------------|--|---------------------|
| Ottawa ON K2P 1Z1 | | | | | |
| Generator No: | | ON5286494 | | | |
| SIC Code: | | | | | |
| SIC Description: | | | | | |
| Approval Years: | | As of Oct 2022 | | | |
| PO Box No: | | | | | |
| Country: | | Canada | | | |
| Status: | | Registered | | | |
| Co Admin: | | | | | |
| Choice of Contact: | | | | | |
| Phone No Admin: | | | | | |
| Contaminated Facility: | | | | | |
| MHSW Facility: | | | | | |
| Detail(s) | | | | | |
| Waste Class: | | 251 L | | | |
| Waste Class Name: | | OIL SKIMMINGS & SLUDGES | | | |
| Waste Class: | | 221 I | | | |
| Waste Class Name: | | LIGHT FUELS | | | |
| 127 | 18 of 21 | WNW/229.4 | 74.6 / -2.01 | BANK STREET ESSO 450 BANK ST OTTAWA ON | EXP |
| Inventory No: | | 10899599 | | Tank Material: | Steel |
| Inventory Status: | | EXPIRED | | Corrosion Protect: | Sacrificial anode |
| Installation Year: | | 1972 | | Overfill Protection: | |
| Capacity: | | 50000 | | Inventory Context: | FS Liquid Fuel Tank |
| Capacity Unit: | | | | Inventory Item: | FS LIQUID FUEL TANK |
| Tank Type: | | | | | |
| Manufacturer: | | | | | |
| Model: | | | | | |
| Description: | | 2009VBS UNDERGROUND TANK | | | |
| Previous Fuel Type: | | Gasoline | | | |
| 127 | 19 of 21 | WNW/229.4 | 74.6 / -2.01 | BANK STREET ESSO 450 BANK ST OTTAWA ON | EXP |
| Inventory No: | | 10899617 | | Tank Material: | Steel |
| Inventory Status: | | EXPIRED | | Corrosion Protect: | Sacrificial anode |
| Installation Year: | | 1972 | | Overfill Protection: | |
| Capacity: | | 25000 | | Inventory Context: | FS Liquid Fuel Tank |
| Capacity Unit: | | | | Inventory Item: | FS LIQUID FUEL TANK |
| Tank Type: | | | | | |
| Manufacturer: | | | | | |
| Model: | | | | | |
| Description: | | 2009VBS UNDERGROUND TANK | | | |
| Previous Fuel Type: | | Gasoline | | | |
| 127 | 20 of 21 | WNW/229.4 | 74.6 / -2.01 | BANK STREET ESSO 450 BANK ST OTTAWA ON | EXP |
| Inventory No: | | 10899587 | | Tank Material: | Steel |

| Map Key | Number of Records | Direction/ Distance (m) | Elev/Diff (m) | Site | DB |
|---|-------------------|----------------------------|------------------|---|------|
| <div> <div>Inventory Status: EXPIRED</div> <div>Installation Year: 1972</div> <div>Capacity: 50000</div> <div>Capacity Unit:</div> <div>Tank Type:</div> <div>Manufacturer:</div> <div>Model:</div> <div>Description: 2009VBS UNDERGROUND TANK</div> <div>Previous Fuel Type: Gasoline</div> </div> <div> <div>Corrosion Protect: Sacrificial anode</div> <div>Overfill Protection:</div> <div>Inventory Context: FS Liquid Fuel Tank</div> <div>Inventory Item: FS LIQUID FUEL TANK</div> </div> | | | | | |
| 127 | 21 of 21 | WNW/229.4 | 74.6 / -2.01 | MAC'S CONVENIENCE STORES INC. 450 BANK ST OTTAWA ON | FST |
| <div> <div>Inventory No: 9851282</div> <div>Inventory Status: Active</div> <div>Installation Year:</div> <div>Capacity: 109000</div> <div>Capacity Unit: L</div> <div>Tank Type:</div> <div>Manufacturer:</div> <div>Model:</div> <div>Description:</div> </div> <div> <div>Tank Material:</div> <div>Corrosion Protect:</div> <div>Overfill Protection:</div> <div>Inventory Context: Liquid Fuels</div> <div>Inventory Item: FS Gasoline Station - Self Serve</div> </div> | | | | | |
| 128 | 1 of 1 | SW/229.4 | 73.9 / -2.70 | ON | BORE |
| <div> <div>Borehole ID: 613193</div> <div>OGF ID: 215514496</div> <div>Status:</div> <div>Type: Borehole</div> <div>Use:</div> <div>Completion Date: SEP-1933</div> <div>Static Water Level:</div> <div>Primary Water Use:</div> <div>Sec. Water Use:</div> <div>Total Depth m: -999</div> <div>Depth Ref: Ground Surface</div> <div>Depth Elev:</div> <div>Drill Method:</div> <div>Orig Ground Elev m: 71.6</div> <div>Elev Reliabil Note:</div> <div>DEM Ground Elev m: 69.2</div> <div>Concession:</div> <div>Location D:</div> <div>Survey D:</div> <div>Comments:</div> </div> <div> <div>Inclin FLG: No</div> <div>SP Status: Initial Entry</div> <div>Surv Elev: No</div> <div>Piezometer: No</div> <div>Primary Name:</div> <div>Municipality:</div> <div>Lot:</div> <div>Township:</div> <div>Latitude DD: 45.409013</div> <div>Longitude DD: -75.693643</div> <div>UTM Zone: 18</div> <div>Easting: 445721</div> <div>Northing: 5028622</div> <div>Location Accuracy:</div> <div>Accuracy: Not Applicable</div> </div> | | | | | |
| <u>Borehole Geology Stratum</u> | | | | | |
| <div> <div>Geology Stratum ID: 218394090</div> <div>Top Depth: 10.4</div> <div>Bottom Depth:</div> <div>Material Color: Grey</div> <div>Material 1: Sand</div> <div>Material 2:</div> <div>Material 3:</div> <div>Material 4:</div> <div>Gsc Material Description:</div> <div>Stratum Description: SAND. FIRM. CK,LIMESTONE, SHALE. GREY,FOSSILIFEROUS. SPECIFIED. VERY DENSE. BEDROCK. 00</div> </div> <div> <div>Mat Consistency: Dense</div> <div>Material Moisture:</div> <div>Material Texture:</div> <div>Non Geo Mat Type:</div> <div>Geologic Formation:</div> <div>Geologic Group:</div> <div>Geologic Period:</div> <div>Depositional Gen:</div> </div> | | | | | |

| Map Key | Number of Records | Direction/ Distance (m) | Elev/Diff (m) | Site | DB |
|---|-----------------------------|--|------------------|---------------------|------------------------|
| **Note: Many records provided by the department have a truncated [Stratum Description] field. | | | | | |
| Geology Stratum ID: | 218394085 | | | Mat Consistency: | Firm |
| Top Depth: | 0 | | | Material Moisture: | |
| Bottom Depth: | .9 | | | Material Texture: | |
| Material Color: | | | | Non Geo Mat Type: | |
| Material 1: | Sand | | | Geologic Formation: | |
| Material 2: | | | | Geologic Group: | |
| Material 3: | | | | Geologic Period: | |
| Material 4: | | | | Depositional Gen: | |
| Gsc Material Description: | | | | | |
| Stratum Description: | | SAND. FIRM. | | | |
| Geology Stratum ID: | 218394086 | | | Mat Consistency: | Firm |
| Top Depth: | .9 | | | Material Moisture: | |
| Bottom Depth: | 1.8 | | | Material Texture: | |
| Material Color: | | | | Non Geo Mat Type: | |
| Material 1: | Clay | | | Geologic Formation: | |
| Material 2: | | | | Geologic Group: | |
| Material 3: | | | | Geologic Period: | |
| Material 4: | | | | Depositional Gen: | |
| Gsc Material Description: | | | | | |
| Stratum Description: | | CLAY. FIRM. | | | |
| Geology Stratum ID: | 218394088 | | | Mat Consistency: | Soft |
| Top Depth: | 5.5 | | | Material Moisture: | |
| Bottom Depth: | 7.6 | | | Material Texture: | |
| Material Color: | | | | Non Geo Mat Type: | |
| Material 1: | Clay | | | Geologic Formation: | |
| Material 2: | | | | Geologic Group: | |
| Material 3: | | | | Geologic Period: | |
| Material 4: | | | | Depositional Gen: | |
| Gsc Material Description: | | | | | |
| Stratum Description: | | CLAY. SOFT. | | | |
| Geology Stratum ID: | 218394089 | | | Mat Consistency: | Soft |
| Top Depth: | 7.6 | | | Material Moisture: | |
| Bottom Depth: | 10.4 | | | Material Texture: | |
| Material Color: | | | | Non Geo Mat Type: | |
| Material 1: | Clay | | | Geologic Formation: | |
| Material 2: | Sand | | | Geologic Group: | |
| Material 3: | | | | Geologic Period: | |
| Material 4: | | | | Depositional Gen: | |
| Gsc Material Description: | | | | | |
| Stratum Description: | | CLAY. VERY SOFT. | | | |
| Geology Stratum ID: | 218394087 | | | Mat Consistency: | Firm |
| Top Depth: | 1.8 | | | Material Moisture: | |
| Bottom Depth: | 5.5 | | | Material Texture: | |
| Material Color: | Blue | | | Non Geo Mat Type: | |
| Material 1: | Clay | | | Geologic Formation: | |
| Material 2: | | | | Geologic Group: | |
| Material 3: | | | | Geologic Period: | |
| Material 4: | | | | Depositional Gen: | |
| Gsc Material Description: | | | | | |
| Stratum Description: | | CLAY. BLUE,FIRM. | | | |
| Source | | | | | |
| Source Type: | Data Survey | | | Source Appl: | Spatial/Tabular |
| Source Orig: | Geological Survey of Canada | | | Source Iden: | 1 |
| Source Date: | 1956-1972 | | | Scale or Res: | Varies |
| Confidence: | H | | | Horizontal: | NAD27 |
| Observatio: | | | | Verticalda: | Mean Average Sea Level |
| Source Name: | | Urban Geology Automated Information System (UGAIS) | | | |

| Map Key | Number of Records | Direction/ Distance (m) | Elev/Diff (m) | Site | DB |
|------------------------------------|-------------------|--|--------------------------|---|-------------------------------|
| Source Details: | | File: OTTAWA2.txt RecordID: 057010 NTS_Sheet: 31G05G | | | |
| Confiden 1: | | Logged by professional. Exact and complete description of material and properties. | | | |
| <u>Source List</u> | | | | | |
| Source Identifier: | | 1 | Horizontal Datum: | | NAD27 |
| Source Type: | | Data Survey | Vertical Datum: | | Mean Average Sea Level |
| Source Date: | | 1956-1972 | Projection Name: | | Universal Transverse Mercator |
| Scale or Resolution: | | Varies | | | |
| Source Name: | | Urban Geology Automated Information System (UGAIS) | | | |
| Source Originators: | | Geological Survey of Canada | | | |
| 129 | 1 of 2 | NNW/230.0 | 73.9 / -2.70 | CUDDLE DOWN PRODUCTS LTD 340 GLADSTONE AVE OTTAWA ON K2P 0Y8 | SCT |
| Established: | | 1982 | | | |
| Plant Size (ft²): | | 0 | | | |
| Employment: | | 10 | | | |
| --Details-- | | | | | |
| Description: | | HOUSEFURNISHINGS, EXCEPT CURTAINS AND DRAPERIES | | | |
| SIC/NAICS Code: | | 2392 | | | |
| 129 | 2 of 2 | NNW/230.0 | 73.9 / -2.70 | OC Transpo<UNOFFICIAL> 340 Gladstone Avenue at O'Connor St<UNOFFICIAL> Ottawa ON K2P 0Y8 | SPL |
| Ref No: | | 5012-6CTRUT | | Municipality No: | |
| Year: | | | | Nature of Damage: | |
| Incident Dt: | | 5/28/2005 | | Discharger Report: 0 | |
| Dt MOE Arvl on Scn: | | | | Material Group: Oil | |
| MOE Reported Dt: | | 5/28/2005 | | Health/Env Conseq: | |
| Dt Document Closed: | | | | Agency Involved: | |
| Site No: | | | | | |
| Facility Name: | | | | | |
| MOE Response: | | | | | |
| Site County/District: | | | | | |
| Site Geo Ref Meth: | | | | | |
| Site District Office: | | Ottawa | | | |
| Nearest Watercourse: | | | | | |
| Site Name: | | 340 Gladstone Avenue at O'Connor St<UNOFFICIAL> | | | |
| Site Address: | | | | | |
| Site Region: | | | | | |
| Site Municipality: | | Ottawa | | | |
| Site Lot: | | | | | |
| Site Conc: | | | | | |
| Site Geo Ref Accu: | | | | | |
| Site Map Datum: | | | | | |
| Northing: | | | | | |
| Easting: | | | | | |
| Incident Cause: | | Pipe Or Hose Leak | | | |
| Incident Event: | | | | | |
| Environment Impact: | | Not Anticipated | | | |
| Nature of Impact: | | Surface Water Pollution | | | |
| Contaminant Qty: | | | | | |
| System Facility Address: | | | | | |
| Client Name: | | OC Transpo<UNOFFICIAL> | | | |
| Client Type: | | | | | |
| Call Report Locatn Geodata: | | | | | |
| Contaminant Code: | | | | | |

| Map Key | Number of Records | Direction/ Distance (m) | Elev/Diff (m) | Site | DB |
|--|-------------------|---|------------------|---|-----|
| Contaminant Name: Contaminant Limit 1: Contam Limit Freq 1: Contaminant UN No 1: Receiving Medium: Receiving Environment: Incident Reason: Incident Summary: Activity Preceding Spill: Property 2nd Watershed: Property Tertiary Watershed: Sector Type: SAC Action Class: Source Type: | | ENGINE OIL Water Unknown - Reason not determined OC Transpo - 40L oil to road/catch basin Other Motor Vehicle Spills to Land | | | |
| 130 | 1 of 3 | WSW/231.3 | 72.8 / -3.73 | 511 Kent Street Ottawa ON K2P 2B8 | EHS |
| Order No: Status: Report Type: Report Date: Date Received: Previous Site Name: Lot/Building Size: Additional Info Ordered: | | 23052400379 C Standard Report 29-MAY-23 24-MAY-23 Fire Insur. Maps and/or Site Plans; City Directory | | Nearest Intersection: Municipality: Client Prov/State: Search Radius (km): X: Y: | |
| | | | | ON .25 -75.6942285 45.4095826 | |
| 130 | 2 of 3 | WSW/231.3 | 72.8 / -3.73 | 511 Kent Street Ottawa ON K2P 2B8 | EHS |
| Order No: Status: Report Type: Report Date: Date Received: Previous Site Name: Lot/Building Size: Additional Info Ordered: | | 23052400379 C Standard Report 29-MAY-23 24-MAY-23 Fire Insur. Maps and/or Site Plans; City Directory | | Nearest Intersection: Municipality: Client Prov/State: Search Radius (km): X: Y: | |
| | | | | ON .25 -75.6942285 45.4095826 | |
| 130 | 3 of 3 | WSW/231.3 | 72.8 / -3.73 | 511 Kent Street Ottawa ON K2P 2B8 | EHS |
| Order No: Status: Report Type: Report Date: Date Received: Previous Site Name: Lot/Building Size: Additional Info Ordered: | | 23052400379 C Standard Report 29-MAY-23 24-MAY-23 Fire Insur. Maps and/or Site Plans; City Directory | | Nearest Intersection: Municipality: Client Prov/State: Search Radius (km): X: Y: | |
| | | | | ON .25 -75.6942285 45.4095826 | |
| 131 | 1 of 20 | ESE/231.3 | 74.8 / -1.74 | Appraisal Institute of Canada 150 Isabella St Suite 203 Ottawa ON K1S 5P7 | SCT |
| Established: Plant Size (ft²): Employment: | | 1938 9 | | | |

| Map Key | Number of Records | Direction/ Distance (m) | Elev/Diff (m) | Site | DB |
|-------------------------------|----------------------|---------------------------------------|---------------------|---|------------|
| --Details-- | | | | | |
| Description: | | Periodical Publishers | | | |
| SIC/NAICS Code: | | 511120 | | | |
| Description: | | Directory and Mailing List Publishers | | | |
| SIC/NAICS Code: | | 511140 | | | |
| Description: | | Professional Organizations | | | |
| SIC/NAICS Code: | | 813920 | | | |
| 131 | 2 of 20 | ESE/231.3 | 74.8 / -1.74 | Exclaimer 150 Isabella St suite 210 Ottawa ON K1S 5P7 | SCT |
| Established: | | 2002 | | | |
| Plant Size (ft²): | | | | | |
| Employment: | | 6 | | | |
| 131 | 3 of 20 | ESE/231.3 | 74.8 / -1.74 | Metcalfe Realty Company Limited 150 Isabella Steet Ottawa ON K1S 1V7 | GEN |
| Generator No: | | ON7510228 | | | |
| SIC Code: | | 531310 | | | |
| SIC Description: | | Real Estate Property Managers | | | |
| Approval Years: | | 07,08 | | | |
| PO Box No: | | | | | |
| Country: | | | | | |
| Status: | | | | | |
| Co Admin: | | | | | |
| Choice of Contact: | | | | | |
| Phone No Admin: | | | | | |
| Contaminated Facility: | | | | | |
| MHSW Facility: | | | | | |
| <u>Detail(s)</u> | | | | | |
| Waste Class: | | 135 | | | |
| Waste Class Name: | | REACTIVE ANION WASTES | | | |
| Waste Class: | | 212 | | | |
| Waste Class Name: | | ALIPHATIC SOLVENTS | | | |
| Waste Class: | | 241 | | | |
| Waste Class Name: | | HALOGENATED SOLVENTS | | | |
| Waste Class: | | 252 | | | |
| Waste Class Name: | | WASTE OILS & LUBRICANTS | | | |
| Waste Class: | | 263 | | | |
| Waste Class Name: | | ORGANIC LABORATORY CHEMICALS | | | |
| 131 | 4 of 20 | ESE/231.3 | 74.8 / -1.74 | ZIM Corporation 150 Isabella St Unit 150 Ottawa ON K1S 1V7 | SCT |
| Established: | | 01-JUL-96 | | | |
| Plant Size (ft²): | | 10000 | | | |
| Employment: | | | | | |

| Map Key | Number of Records | Direction/ Distance (m) | Elev/Diff (m) | Site | DB |
|-------------------------------|----------------------|---|------------------|---|------|
| --Details-- | | | | | |
| Description: | | Software Publishers | | | |
| SIC/NAICS Code: | | 511210 | | | |
| Description: | | Software Publishers | | | |
| SIC/NAICS Code: | | 511210 | | | |
| 131 | 5 of 20 | ESE/231.3 | 74.8 / -1.74 | Advanced Coatings 150 Isabella St Suite 1200 Ottawa ON K1S 1V7 | SCT |
| Established: | | | | | |
| Plant Size (ft²): | | | | | |
| Employment: | | | | | |
| --Details-- | | | | | |
| Description: | | Plastic Film and Sheet Manufacturing | | | |
| SIC/NAICS Code: | | 326114 | | | |
| Description: | | All Other Plastic Product Manufacturing | | | |
| SIC/NAICS Code: | | 326198 | | | |
| 131 | 6 of 20 | ESE/231.3 | 74.8 / -1.74 | Metcalf Realty Company Limited 150 Isabella Steet Ottawa ON | GEN |
| Generator No: | | ON7510228 | | | |
| SIC Code: | | 531310 | | | |
| SIC Description: | | Real Estate Property Managers | | | |
| Approval Years: | | 2009 | | | |
| PO Box No: | | | | | |
| Country: | | | | | |
| Status: | | | | | |
| Co Admin: | | | | | |
| Choice of Contact: | | | | | |
| Phone No Admin: | | | | | |
| Contaminated Facility: | | | | | |
| MHSW Facility: | | | | | |
| <u>Detail(s)</u> | | | | | |
| Waste Class: | | 135 | | | |
| Waste Class Name: | | REACTIVE ANION WASTES | | | |
| Waste Class: | | 212 | | | |
| Waste Class Name: | | ALIPHATIC SOLVENTS | | | |
| Waste Class: | | 241 | | | |
| Waste Class Name: | | HALOGENATED SOLVENTS | | | |
| Waste Class: | | 252 | | | |
| Waste Class Name: | | WASTE OILS & LUBRICANTS | | | |
| Waste Class: | | 263 | | | |
| Waste Class Name: | | ORGANIC LABORATORY CHEMICALS | | | |
| 131 | 7 of 20 | ESE/231.3 | 74.8 / -1.74 | METCALFE REALTY COMPANY LIMITED 150 ISABELLA ST OTTAWA ON K1S 1V7 | EASR |

361 erisinfo.com | Environmental Risk Information Services Order No: 24022100670

| Map Key | Number of Records | Direction/ Distance (m) | Elev/Diff (m) | Site | DB |
|--|-------------------|----------------------------|------------------|--|-----|
| Approval Years: 2011 PO Box No: Country: Status: Co Admin: Choice of Contact: Phone No Admin: Contaminated Facility: MHSW Facility: | | | | | |
| <u>Detail(s)</u> | | | | | |
| Waste Class: 148 Waste Class Name: INORGANIC LABORATORY CHEMICALS Waste Class: 112 Waste Class Name: ACID WASTE - HEAVY METALS | | | | | |
| 131 | 11 of 20 | ESE/231.3 | 74.8 / -1.74 | Metcalfe Realty Company Limited 150 Isabella Steet Ottawa ON K1S 1V7 | GEN |
| Generator No: ON7510228 SIC Code: 531310 SIC Description: Real Estate Property Managers Approval Years: 2012 PO Box No: Country: Status: Co Admin: Choice of Contact: Phone No Admin: Contaminated Facility: MHSW Facility: | | | | | |
| <u>Detail(s)</u> | | | | | |
| Waste Class: 252 Waste Class Name: WASTE OILS & LUBRICANTS Waste Class: 212 Waste Class Name: ALIPHATIC SOLVENTS Waste Class: 135 Waste Class Name: REACTIVE ANION WASTES Waste Class: 241 Waste Class Name: HALOGENATED SOLVENTS Waste Class: 263 Waste Class Name: ORGANIC LABORATORY CHEMICALS | | | | | |
| 131 | 12 of 20 | ESE/231.3 | 74.8 / -1.74 | 150 Isabella St Ottawa ON K1S1V7 | EHS |
| Order No: 20150520111 Status: C Report Type: Custom Report Report Date: 26-MAY-15 Date Received: 20-MAY-15 Previous Site Name: Lot/Building Size: Additional Info Ordered: | | | | | |
| Nearest Intersection: Municipality: Client Prov/State: ON Search Radius (km): .25 X: -75.689002 Y: 45.409398 | | | | | |

| Map Key | Number of Records | Direction/ Distance (m) | Elev/Diff (m) | Site | DB |
|--|-------------------|---|------------------|---|-----|
| 131 | 13 of 20 | ESE/231.3 | 74.8 / -1.74 | Elevation Elevator Inc. 150 Isabella Street Ottawa ON K1S 5H3 | GEN |
| Generator No: SIC Code: SIC Description: Approval Years: PO Box No: Country: Status: Co Admin: Choice of Contact: Phone No Admin: Contaminated Facility: MHSW Facility: | | ON8037440 238291 ELEVATOR AND ESCALATOR INSTALLATION CONTRACTORS 2016 Canada CO_OFFICIAL No No | | | |
| <u>Detail(s)</u> | | | | | |
| Waste Class: Waste Class Name: | | 252 WASTE OILS & LUBRICANTS | | | |
| 131 | 14 of 20 | ESE/231.3 | 74.8 / -1.74 | Metcalfe Realty 150 Isabella Street Ottawa ON K1S 5H3 | GEN |
| Generator No: SIC Code: SIC Description: Approval Years: PO Box No: Country: Status: Co Admin: Choice of Contact: Phone No Admin: Contaminated Facility: MHSW Facility: | | ON8027666 531210 OFFICES OF REAL ESTATE AGENTS AND BROKERS 2015 Canada CO_OFFICIAL No No | | | |
| <u>Detail(s)</u> | | | | | |
| Waste Class: Waste Class Name: | | 221 LIGHT FUELS | | | |
| 131 | 15 of 20 | ESE/231.3 | 74.8 / -1.74 | Capital Endodontics 150 Isabella Street suite 100 Ottawa ON K1S 1V7 | GEN |
| Generator No: SIC Code: SIC Description: Approval Years: PO Box No: Country: Status: Co Admin: Choice of Contact: Phone No Admin: Contaminated Facility: MHSW Facility: | | ON3114467 621210 OFFICES OF DENTISTS 2015 Canada CO_OFFICIAL No No | | | |

| Map Key | Number of Records | Direction/ Distance (m) | Elev/Diff (m) | Site | DB |
|------------------------|----------------------|---|------------------|--|-----|
| <u>Detail(s)</u> | | | | | |
| Waste Class: | | 312 | | | |
| Waste Class Name: | | PATHOLOGICAL WASTES | | | |
| 131 | 16 of 20 | ESE/231.3 | 74.8 / -1.74 | Capital Endodontics 150 Isabella Street suite 100 Ottawa ON K1S 1V7 | GEN |
| Generator No: | | ON3114467 | | | |
| SIC Code: | | 621210 | | | |
| SIC Description: | | OFFICES OF DENTISTS | | | |
| Approval Years: | | 2016 | | | |
| PO Box No: | | | | | |
| Country: | | Canada | | | |
| Status: | | | | | |
| Co Admin: | | | | | |
| Choice of Contact: | | CO_OFFICIAL | | | |
| Phone No Admin: | | | | | |
| Contaminated Facility: | | No | | | |
| MHSW Facility: | | No | | | |
| <u>Detail(s)</u> | | | | | |
| Waste Class: | | 312 | | | |
| Waste Class Name: | | PATHOLOGICAL WASTES | | | |
| 131 | 17 of 20 | ESE/231.3 | 74.8 / -1.74 | Elevation Elevator Inc. 150 Isabella Street Ottawa ON K1S 5H3 | GEN |
| Generator No: | | ON8037440 | | | |
| SIC Code: | | 238291 | | | |
| SIC Description: | | ELEVATOR AND ESCALATOR INSTALLATION CONTRACTORS | | | |
| Approval Years: | | 2015 | | | |
| PO Box No: | | | | | |
| Country: | | Canada | | | |
| Status: | | | | | |
| Co Admin: | | | | | |
| Choice of Contact: | | CO_OFFICIAL | | | |
| Phone No Admin: | | | | | |
| Contaminated Facility: | | No | | | |
| MHSW Facility: | | No | | | |
| <u>Detail(s)</u> | | | | | |
| Waste Class: | | 252 | | | |
| Waste Class Name: | | WASTE OILS & LUBRICANTS | | | |
| 131 | 18 of 20 | ESE/231.3 | 74.8 / -1.74 | CANADA BORDER SERVICES AGENCY 150 ISABELLA 7 TH FLOOR # 7029 OTTAWA ON K1A 0L8 | GEN |
| Generator No: | | ON7516207 | | | |
| SIC Code: | | 913150 | | | |
| SIC Description: | | 913150 | | | |
| Approval Years: | | 2014 | | | |
| PO Box No: | | | | | |
| Country: | | Canada | | | |
| Status: | | | | | |

| Map Key | Number of Records | Direction/ Distance (m) | Elev/Diff (m) | Site | DB |
|--|-------------------|----------------------------|---------------------|--|------------|
| Co Admin: Choice of Contact: CO_OFFICIAL Phone No Admin: Contaminated Facility: No MHSW Facility: No | | | | | |
| <u>Detail(s)</u> | | | | | |
| Waste Class: 112 Waste Class Name: ACID WASTE - HEAVY METALS Waste Class: 148 Waste Class Name: INORGANIC LABORATORY CHEMICALS | | | | | |
| 131 | 19 of 20 | ESE/231.3 | 74.8 / -1.74 | Capital Endodontics 150 Isabella Street suite 100 Ottawa ON K1S 1V7 | GEN |
| Generator No: ON3114467 SIC Code: 621210 SIC Description: OFFICES OF DENTISTS Approval Years: 2014 PO Box No: Country: Canada Status: Co Admin: Choice of Contact: CO_OFFICIAL Phone No Admin: Contaminated Facility: No MHSW Facility: No | | | | | |
| <u>Detail(s)</u> | | | | | |
| Waste Class: 312 Waste Class Name: PATHOLOGICAL WASTES | | | | | |
| 131 | 20 of 20 | ESE/231.3 | 74.8 / -1.74 | 150 Isabella St., Ottawa OTTAWA ON | SPL |
| Ref No: 1-11W7BZ Year: Incident Dt: Dt MOE Arvl on Scn: MOE Reported Dt: 7/29/2021 1:55:00 PM Dt Document Closed: 11/29/2021 9:58:27 AM Site No: Facility Name: MOE Response: Desktop Response Site County/District: Site Geo Ref Meth: Site District Office: Ottawa District Office Nearest Watercourse: Site Name: Site Address: 150 Isabella St., Ottawa Site Region: Site Municipality: OTTAWA Site Lot: Site Conc: Site Geo Ref Accu: Site Map Datum: Northing: Easting: Incident Cause: | | | | | |
| | | | | Municipality No: Nature of Damage: Discharger Report: Material Group: Health/Env Conseq: 0 No Impact Agency Involved: | |

| <i>Map Key</i> | <i>Number of Records</i> | <i>Direction/ Distance (m)</i> | <i>Elev/Diff (m)</i> | <i>Site</i> | <i>DB</i> |
|-------------------------------------|--------------------------|--|----------------------|-------------|-----------|
| <i>Incident Event:</i> | | Unknown / N/A | | | |
| <i>Environment Impact:</i> | | 1 Minor Impact | | | |
| <i>Nature of Impact:</i> | | | | | |
| <i>Contaminant Qty:</i> | | 2000 litre (L) | | | |
| <i>System Facility Address:</i> | | | | | |
| <i>Client Name:</i> | | | | | |
| <i>Client Type:</i> | | | | | |
| <i>Call Report Locatn Geodata:</i> | | { "integration_ids":["PR00004027826"], "wkts":["POINT (-75.688830 45.409459)"], "creation_date":"2021-07-29" } | | | |
| <i>Contaminant Code:</i> | | | | | |
| <i>Contaminant Name:</i> | | OILY WATER | | | |
| <i>Contaminant Limit 1:</i> | | | | | |
| <i>Contam Limit Freq 1:</i> | | | | | |
| <i>Contaminant UN No 1:</i> | | | | | |
| <i>Receiving Medium:</i> | | Land | | | |
| <i>Receiving Environment:</i> | | | | | |
| <i>Incident Reason:</i> | | | | | |
| <i>Incident Summary:</i> | | CWW: Metcalfe Realty - oil to sump pit | | | |
| <i>Activity Preceding Spill:</i> | | Unknown | | | |
| <i>Property 2nd Watershed:</i> | | Lower Ottawa | | | |
| <i>Property Tertiary Watershed:</i> | | 02LA-Rideau | | | |
| <i>Sector Type:</i> | | MORTGAGE AND NON-MORTGAGE LOAN BROKERS | | | |
| <i>SAC Action Class:</i> | | | | | |
| <i>Source Type:</i> | | Unknown / N/A | | | |

| Map Key | Number of Records | Direction/ Distance (m) | Elev/Diff (m) | Site | DB |
|---------------------------------|-------------------|------------------------------------|------------------|---|-------------|
| MHSW Facility: | | | | | |
| <u>Detail(s)</u> | | | | | |
| Waste Class: | | 252 | | | |
| Waste Class Name: | | WASTE OILS & LUBRICANTS | | | |
| 132 | 3 of 4 | ESE/231.5 | 74.8 / -1.74 | METCALFE REALTY COMPANY LIMITED 460 O'CONNOR STREET OTTAWA ON K1S 5N3 | GEN |
| Generator No: | | ON0979504 | | | |
| SIC Code: | | | | | |
| SIC Description: | | | | | |
| Approval Years: | | 02 | | | |
| PO Box No: | | | | | |
| Country: | | | | | |
| Status: | | | | | |
| Co Admin: | | | | | |
| Choice of Contact: | | | | | |
| Phone No Admin: | | | | | |
| Contaminated Facility: | | | | | |
| MHSW Facility: | | | | | |
| 132 | 4 of 4 | ESE/231.5 | 74.8 / -1.74 | METCALFE REALTY COMPANY LIMITED 460 O'CONNOR STREET OTTAWA ON K1S 5H3 | GEN |
| Generator No: | | ON0979504 | | | |
| SIC Code: | | | | | |
| SIC Description: | | | | | |
| Approval Years: | | 04 | | | |
| PO Box No: | | | | | |
| Country: | | | | | |
| Status: | | | | | |
| Co Admin: | | | | | |
| Choice of Contact: | | | | | |
| Phone No Admin: | | | | | |
| Contaminated Facility: | | | | | |
| MHSW Facility: | | | | | |
| 133 | 1 of 4 | WSW/231.7 | 72.8 / -3.73 | 511 Kent Street Ottawa Ontario Ottawa ON K2P 2B8 | EHS |
| Order No: | | 20191209178 | | Nearest Intersection: | |
| Status: | | C | | Municipality: | |
| Report Type: | | Standard Report | | Client Prov/State: | ON |
| Report Date: | | 12-DEC-19 | | Search Radius (km): | .25 |
| Date Received: | | 09-DEC-19 | | X: | -75.6942412 |
| Previous Site Name: | | | | Y: | 45.4095923 |
| Lot/Building Size: | | | | | |
| Additional Info Ordered: | | Fire Insur. Maps and/or Site Plans | | | |
| 133 | 2 of 4 | WSW/231.7 | 72.8 / -3.73 | 511 Kent Street Ottawa Ontario Ottawa ON K2P 2B8 | EHS |
| Order No: | | 20191209178 | | Nearest Intersection: | |
| Status: | | C | | Municipality: | |
| Report Type: | | Standard Report | | Client Prov/State: | ON |
| Report Date: | | 12-DEC-19 | | Search Radius (km): | .25 |
| Date Received: | | 09-DEC-19 | | X: | -75.6942412 |

| Map Key | Number of Records | Direction/ Distance (m) | Elev/Diff (m) | Site | DB |
|---|-------------------|----------------------------|------------------|--|------|
| Previous Site Name: Lot/Building Size: Additional Info Ordered: | | | | Y: 45.4095923 Fire Insur. Maps and/or Site Plans | |
| 133 | 3 of 4 | WSW/231.7 | 72.8 / -3.73 | 511 Kent Street Ottawa Ontario Ottawa ON K2P 2B8 | EHS |
| Order No: 20191209178 Status: C Report Type: Standard Report Report Date: 12-DEC-19 Date Received: 09-DEC-19 Previous Site Name: Lot/Building Size: Additional Info Ordered: | | | | Nearest Intersection: Municipality: Client Prov/State: ON Search Radius (km): .25 X: -75.6942412 Y: 45.4095923 Fire Insur. Maps and/or Site Plans | |
| 133 | 4 of 4 | WSW/231.7 | 72.8 / -3.73 | 511 Kent Street Ottawa Ontario Ottawa ON K2P 2B8 | EHS |
| Order No: 20191209178 Status: C Report Type: Standard Report Report Date: 12-DEC-19 Date Received: 09-DEC-19 Previous Site Name: Lot/Building Size: Additional Info Ordered: | | | | Nearest Intersection: Municipality: Client Prov/State: ON Search Radius (km): .25 X: -75.6942412 Y: 45.4095923 Fire Insur. Maps and/or Site Plans | |
| 134 | 1 of 1 | ESE/232.9 | 73.9 / -2.70 | R.M. OF OTTAWA-CARLETON O'CONNOR ST./ISABELLA ST. OTTAWA CITY ON | CA |
| Certificate #: 7-0433-96- Application Year: 96 Issue Date: 6/6/1996 Approval Type: Municipal water Status: Approved Application Type: Client Name: Client Address: Client City: Client Postal Code: Project Description: Contaminants: Emission Control: | | | | | |
| 135 | 1 of 1 | E/235.5 | 72.6 / -4.01 | ON | BORE |
| Borehole ID: 847465 OGF ID: 215589123 Status: Decommissioned Type: Borehole Use: Geotechnical/Geological Investigation Completion Date: 15-AUG-1961 Static Water Level: Primary Water Use: Sec. Water Use: Total Depth m: 1.7 | | | | Inclin FLG: No SP Status: Initial Entry Surv Elev: No Piezometer: No Primary Name: Municipality: Lot: LOT F Township: NEPEAN Latitude DD: 45.41032 Longitude DD: -75.688543 | |

| Map Key | Number of Records | Direction/ Distance (m) | Elev/Diff (m) | Site | DB |
|--|---|---|------------------|---|-----|
| Depth Ref: Depth Elev: Drill Method: Orig Ground Elev m: Elev Reliabil Note: DEM Ground Elev m: Concession: Location D: Survey D: Comments: | Ground Surface Power auger 68.2 73.6 | BROKEN FRONT C | | UTM Zone: 18 Easting: 446121 Northing: 5028764 Location Accuracy: Accuracy: Within 10 metres | |
| <u>Borehole Geology Stratum</u> | | | | | |
| Geology Stratum ID: Top Depth: Bottom Depth: Material Color: Material 1: Material 2: Material 3: Material 4: Gsc Material Description: Stratum Description: | 6557635 0 1.4 Fill Sand Gravel Cinders | | | Mat Consistency: Material Moisture: Material Texture: Non Geo Mat Type: Geologic Formation: Geologic Group: Geologic Period: Depositional Gen: | |
| | | FILL, SAND WITH SOME GRAVEL A FEW LAYERS AND POCKETS OF CINDERS **Note: Many records provided by the department have a truncated [Stratum Description] field. | | | |
| Geology Stratum ID: Top Depth: Bottom Depth: Material Color: Material 1: Material 2: Material 3: Material 4: Gsc Material Description: Stratum Description: | 6557636 1.4 1.7 Clay | | | Mat Consistency: Material Moisture: Material Texture: Non Geo Mat Type: Geologic Formation: Geologic Group: Geologic Period: Depositional Gen: | |
| | | CLAY **Note: Many records provided by the department have a truncated [Stratum Description] field. | | | |
| 136 | 1 of 2 | SSE/236.9 | 79.4 / 2.78 | 575 Bank St. Ottawa ON K1S 5L7 | EHS |
| Order No: Status: Report Type: Report Date: Date Received: Previous Site Name: Lot/Building Size: Additional Info Ordered: | 20060511030 C Complete Report 5/23/2006 5/11/2006 | | | Nearest Intersection: Municipality: Client Prov/State: ON Search Radius (km): 0.25 X: -75.691199 Y: 45.408213 | |
| | | Fire Insur. Maps and/or Site Plans | | | |
| 136 | 2 of 2 | SSE/236.9 | 79.4 / 2.78 | Clocktower Brewpub 575 Bank St Ottawa ON K1S 5L7 | SCT |
| Established: Plant Size (ft²): Employment: | 01-AUG-97 2500 | | | | |
| --Details-- | | | | | |
| Description: SIC/NAICS Code: | Drinking Places (Alcoholic Beverages) 722410 | | | | |
| Description: SIC/NAICS Code: | Breweries 312120 | | | | |

| Map Key | Number of Records | Direction/ Distance (m) | Elev/Diff (m) | Site | DB |
|---------------------------------|----------------------|---|----------------------------|------|------|
| Description: | | Full-Service Restaurants | | | |
| SIC/NAICS Code: | | 722110 | | | |
| 137 | 1 of 1 | SSW/237.1 | 77.3 / 0.73 | ON | BORE |
| Borehole ID: | | 847497 | Inclin FLG: No | | |
| OGF ID: | | 215589155 | SP Status: Initial Entry | | |
| Status: | | Decommissioned | Surv Elev: No | | |
| Type: | | Borehole | Piezometer: No | | |
| Use: | | Geotechnical/Geological Investigation | Primary Name: | | |
| Completion Date: | | 21-AUG-1961 | Municipality: | | |
| Static Water Level: | | | Lot: LOT F | | |
| Primary Water Use: | | | Township: NEPEAN | | |
| Sec. Water Use: | | | Latitude DD: 45.408416 | | |
| Total Depth m: | | 2.4 | Longitude DD: -75.692431 | | |
| Depth Ref: | | Ground Surface | UTM Zone: 18 | | |
| Depth Elev: | | | Easting: 445815 | | |
| Drill Method: | | Power auger | Northing: 5028555 | | |
| Orig Ground Elev m: | | 68.9 | Location Accuracy: | | |
| Elev Reliabil Note: | | | Accuracy: Within 10 metres | | |
| DEM Ground Elev m: | | 72.8 | | | |
| Concession: | | BROKEN FRONT C | | | |
| Location D: | | | | | |
| Survey D: | | | | | |
| Comments: | | | | | |
| <u>Borehole Geology Stratum</u> | | | | | |
| Geology Stratum ID: | | 6557744 | Mat Consistency: | | |
| Top Depth: | | 2.1 | Material Moisture: | | |
| Bottom Depth: | | 2.4 | Material Texture: | | |
| Material Color: | | | Non Geo Mat Type: | | |
| Material 1: | | Clay | Geologic Formation: | | |
| Material 2: | | | Geologic Group: | | |
| Material 3: | | | Geologic Period: | | |
| Material 4: | | | Depositional Gen: | | |
| Gsc Material Description: | | | | | |
| Stratum Description: | | CLAY **Note: Many records provided by the department have a truncated [Stratum Description] field. | | | |
| Geology Stratum ID: | | 6557741 | Mat Consistency: | | |
| Top Depth: | | 0 | Material Moisture: | | |
| Bottom Depth: | | .3 | Material Texture: | | |
| Material Color: | | | Non Geo Mat Type: | | |
| Material 1: | | Cinders | Geologic Formation: | | |
| Material 2: | | Sand | Geologic Group: | | |
| Material 3: | | | Geologic Period: | | |
| Material 4: | | | Depositional Gen: | | |
| Gsc Material Description: | | | | | |
| Stratum Description: | | CINDERS WITH SAND **Note: Many records provided by the department have a truncated [Stratum Description] field. | | | |
| Geology Stratum ID: | | 6557742 | Mat Consistency: | | |
| Top Depth: | | .3 | Material Moisture: | | |
| Bottom Depth: | | 1.2 | Material Texture: | | |
| Material Color: | | | Non Geo Mat Type: | | |
| Material 1: | | Fill | Geologic Formation: | | |
| Material 2: | | Sand | Geologic Group: | | |
| Material 3: | | Topsoil | Geologic Period: | | |
| Material 4: | | | Depositional Gen: | | |
| Gsc Material Description: | | | | | |
| Stratum Description: | | FILL SAND WITH POCKETS OF TOPSOIL **Note: Many records provided by the department have a truncated | | | |

| Map Key | Number of Records | Direction/ Distance (m) | Elev/Diff (m) | Site | DB |
|----------------------------------|---|----------------------------|------------------|----------------------------|------|
| [Stratum Description] field. | | | | | |
| Geology Stratum ID: | 6557743 | | | Mat Consistency: | |
| Top Depth: | 1.2 | | | Material Moisture: | |
| Bottom Depth: | 2.1 | | | Material Texture: | Fine |
| Material Color: | | | | Non Geo Mat Type: | |
| Material 1: | Sand | | | Geologic Formation: | |
| Material 2: | Silt | | | Geologic Group: | |
| Material 3: | | | | Geologic Period: | |
| Material 4: | | | | Depositional Gen: | |
| Gsc Material Description: | | | | | |
| Stratum Description: | SILTY FINE SAND **Note: Many records provided by the department have a truncated [Stratum Description] field. | | | | |

| | | | | | |
|----------------------------|---------------------------------------|-----------------|---------------------|---------------------------|------------------|
| 138 | 1 of 1 | SW/237.9 | 74.8 / -1.75 | ON | BORE |
| Borehole ID: | 847496 | | | Inclin FLG: | No |
| OGF ID: | 215589154 | | | SP Status: | Initial Entry |
| Status: | Decommissioned | | | Surv Elev: | No |
| Type: | Borehole | | | Piezometer: | No |
| Use: | Geotechnical/Geological Investigation | | | Primary Name: | |
| Completion Date: | 21-AUG-1961 | | | Municipality: | |
| Static Water Level: | | | | Lot: | LOT F |
| Primary Water Use: | | | | Township: | NEPEAN |
| Sec. Water Use: | | | | Latitude DD: | 45.408672 |
| Total Depth m: | 2.7 | | | Longitude DD: | -75.693226 |
| Depth Ref: | Ground Surface | | | UTM Zone: | 18 |
| Depth Elev: | | | | Easting: | 445753 |
| Drill Method: | Power auger | | | Northing: | 5028584 |
| Orig Ground Elev m: | 69.3 | | | Location Accuracy: | |
| Elev Reliabil Note: | | | | Accuracy: | Within 10 metres |
| DEM Ground Elev m: | 69.1 | | | | |
| Concession: | BROKEN FRONT C | | | | |
| Location D: | | | | | |
| Survey D: | | | | | |
| Comments: | | | | | |

Borehole Geology Stratum

| | | | | | |
|----------------------------------|---|--|--|----------------------------|--|
| Geology Stratum ID: | 6557738 | | | Mat Consistency: | |
| Top Depth: | 1.1 | | | Material Moisture: | |
| Bottom Depth: | 2.1 | | | Material Texture: | |
| Material Color: | | | | Non Geo Mat Type: | |
| Material 1: | Silt | | | Geologic Formation: | |
| Material 2: | Fine Sand | | | Geologic Group: | |
| Material 3: | | | | Geologic Period: | |
| Material 4: | | | | Depositional Gen: | |
| Gsc Material Description: | | | | | |
| Stratum Description: | SILT AND FINE SAND **Note: Many records provided by the department have a truncated [Stratum Description] field. | | | | |
| Geology Stratum ID: | 6557739 | | | Mat Consistency: | |
| Top Depth: | 2.1 | | | Material Moisture: | |
| Bottom Depth: | 2.4 | | | Material Texture: | |
| Material Color: | | | | Non Geo Mat Type: | |
| Material 1: | Sand | | | Geologic Formation: | |
| Material 2: | Gravel | | | Geologic Group: | |
| Material 3: | | | | Geologic Period: | |
| Material 4: | | | | Depositional Gen: | |
| Gsc Material Description: | | | | | |
| Stratum Description: | SAND WITH SOME GRAVEL **Note: Many records provided by the department have a truncated [Stratum Description] field. | | | | |
| Geology Stratum ID: | 6557736 | | | Mat Consistency: | |

| Map Key | Number of Records | Direction/ Distance (m) | Elev/Diff (m) | Site | DB |
|---------------------------|--|----------------------------|------------------|-------------------------------|-----------------|
| Top Depth: | .3 | | | Material Moisture: | |
| Bottom Depth: | .6 | | | Material Texture: | |
| Material Color: | | | | Non Geo Mat Type: | |
| Material 1: | Fill | | | Geologic Formation: | |
| Material 2: | Brick fragments | | | Geologic Group: | |
| Material 3: | Wood Fragments | | | Geologic Period: | |
| Material 4: | Sand | | | Depositional Gen: | |
| Gsc Material Description: | | | | | |
| Stratum Description: | FILL BRICK LUMBER STEEL SAND **Note: Many records provided by the department have a truncated [Stratum Description] field. | | | | |
| Geology Stratum ID: | 6557737 | | | Mat Consistency: | |
| Top Depth: | .6 | | | Material Moisture: | |
| Bottom Depth: | 1.1 | | | Material Texture: | |
| Material Color: | | | | Non Geo Mat Type: | |
| Material 1: | Fill | | | Geologic Formation: | |
| Material 2: | Fine Sand | | | Geologic Group: | |
| Material 3: | | | | Geologic Period: | |
| Material 4: | | | | Depositional Gen: | |
| Gsc Material Description: | | | | | |
| Stratum Description: | FINE SAND FILL **Note: Many records provided by the department have a truncated [Stratum Description] field. | | | | |
| Geology Stratum ID: | 6557740 | | | Mat Consistency: | |
| Top Depth: | 2.4 | | | Material Moisture: | |
| Bottom Depth: | 2.7 | | | Material Texture: | |
| Material Color: | | | | Non Geo Mat Type: | |
| Material 1: | Clay | | | Geologic Formation: | |
| Material 2: | | | | Geologic Group: | |
| Material 3: | | | | Geologic Period: | |
| Material 4: | | | | Depositional Gen: | |
| Gsc Material Description: | | | | | |
| Stratum Description: | CLAY **Note: Many records provided by the department have a truncated [Stratum Description] field. | | | | |
| Geology Stratum ID: | 6557735 | | | Mat Consistency: | |
| Top Depth: | 0 | | | Material Moisture: | |
| Bottom Depth: | .3 | | | Material Texture: | |
| Material Color: | | | | Non Geo Mat Type: | |
| Material 1: | Gravel | | | Geologic Formation: | |
| Material 2: | | | | Geologic Group: | |
| Material 3: | | | | Geologic Period: | |
| Material 4: | | | | Depositional Gen: | |
| Gsc Material Description: | | | | | |
| Stratum Description: | CRUSHED STONE **Note: Many records provided by the department have a truncated [Stratum Description] field. | | | | |
| 139 | 1 of 1 | NW/238.3 | 73.8 / -2.74 | GLADSTONE AVENUE Ottawa ON | WWIS |
| Well ID: | 7222343 | | | Flowing (Y/N): | |
| Construction Date: | | | | Flow Rate: | |
| Use 1st: | | | | Data Entry Status: | |
| Use 2nd: | | | | Data Src: | |
| Final Well Status: | Abandoned-Other | | | Date Received: | 06/24/2014 |
| Water Type: | | | | Selected Flag: | TRUE |
| Casing Material: | | | | Abandonment Rec: | Yes |
| Audit No: | Z166933 | | | Contractor: | 1119 |
| Tag: | | | | Form Version: | 7 |
| Constructn Method: | | | | Owner: | |
| Elevation (m): | | | | County: | OTTAWA-CARLETON |
| Elevatn Reliabilty: | | | | Lot: | |
| Depth to Bedrock: | | | | Concession: | |
| Well Depth: | | | | Concession Name: | |
| Overburden/Bedrock: | | | | Easting NAD83: | |
| Pump Rate: | | | | Northing NAD83: | |
| Static Water Level: | | | | Zone: | |
| Clear/Cloudy: | | | | UTM Reliability: | |

| Map Key | Number of Records | Direction/ Distance (m) | Elev/Diff (m) | Site | DB |
|---|----------------------|---|------------------|------------------|----|
| Municipality: | | NEPEAN TOWNSHIP | | | |
| Site Info: | | | | | |
| PDF URL (Map): | | https://d2khazk8e83rdv.cloudfront.net/moe_mapping/downloads/2Water/Wells_pdfs/722\7222343.pdf | | | |
| <u>Additional Detail(s) (Map)</u> | | | | | |
| Well Completed Date: | | 05/20/2014 | | | |
| Year Completed: | | 2014 | | | |
| Depth (m): | | | | | |
| Latitude: | | 45.412300110314 | | | |
| Longitude: | | -75.6931042178281 | | | |
| Path: | | 722\7222343.pdf | | | |
| <u>Bore Hole Information</u> | | | | | |
| Bore Hole ID: | | 1004860766 | | Elevation: | |
| DP2BR: | | | | Elevrc: | |
| Spatial Status: | | | | Zone: | |
| Code OB: | | | | East83: | |
| Code OB Desc: | | | | North83: | |
| Open Hole: | | | | Org CS: | |
| Cluster Kind: | | | | UTMRC: | |
| Date Completed: | | 05/20/2014 | | UTMRC Desc: | |
| Remarks: | | | | Location Method: | |
| Loc Method Desc: | | on Water Well Record | | | |
| Elevrc Desc: | | | | | |
| Location Source Date: | | | | | |
| Improvement Location Source: | | | | | |
| Improvement Location Method: | | | | | |
| Source Revision Comment: | | | | | |
| Supplier Comment: | | | | | |
| <u>Annular Space/Abandonment Sealing Record</u> | | | | | |
| Plug ID: | | 1005186821 | | | |
| Layer: | | 2 | | | |
| Plug From: | | 2.0 | | | |
| Plug To: | | 0.0 | | | |
| Plug Depth UOM: | | ft | | | |
| <u>Annular Space/Abandonment Sealing Record</u> | | | | | |
| Plug ID: | | 1005186819 | | | |
| Layer: | | 1 | | | |
| Plug From: | | 0.0 | | | |
| Plug To: | | 20.0 | | | |
| Plug Depth UOM: | | ft | | | |
| <u>Annular Space/Abandonment Sealing Record</u> | | | | | |
| Plug ID: | | 1005186820 | | | |
| Layer: | | 1 | | | |
| Plug From: | | 20.0 | | | |
| Plug To: | | 2.0 | | | |
| Plug Depth UOM: | | ft | | | |
| <u>Method of Construction & Well</u> | | | | | |

| Map Key | Number of Records | Direction/ Distance (m) | Elev/Diff (m) | Site | DB |
|--|------------------------------|------------------------------------|--------------------------|--------------------|-----------------|
| <u>Use</u> | | | | | |
| Method Construction ID: | | 1005186818 | | | |
| Method Construction Code: | | | | | |
| Method Construction: | | | | | |
| Other Method Construction: | | | | | |
| <u>Pipe Information</u> | | | | | |
| Pipe ID: | | 1005186812 | | | |
| Casing No: | | 0 | | | |
| Comment: | | | | | |
| Alt Name: | | | | | |
| <u>Construction Record - Casing</u> | | | | | |
| Casing ID: | | 1005186816 | | | |
| Layer: | | | | | |
| Material: | | | | | |
| Open Hole or Material: | | | | | |
| Depth From: | | | | | |
| Depth To: | | | | | |
| Casing Diameter: | | | | | |
| Casing Diameter UOM: | | inch | | | |
| Casing Depth UOM: | | ft | | | |
| <u>Construction Record - Screen</u> | | | | | |
| Screen ID: | | 1005186817 | | | |
| Layer: | | | | | |
| Slot: | | | | | |
| Screen Top Depth: | | | | | |
| Screen End Depth: | | | | | |
| Screen Material: | | | | | |
| Screen Depth UOM: | | ft | | | |
| Screen Diameter UOM: | | inch | | | |
| Screen Diameter: | | | | | |
| <u>Water Details</u> | | | | | |
| Water ID: | | 1005186815 | | | |
| Layer: | | | | | |
| Kind Code: | | | | | |
| Kind: | | | | | |
| Water Found Depth: | | | | | |
| Water Found Depth UOM: | | ft | | | |
| <u>Hole Diameter</u> | | | | | |
| Hole ID: | | 1005186814 | | | |
| Diameter: | | | | | |
| Depth From: | | | | | |
| Depth To: | | | | | |
| Hole Depth UOM: | | ft | | | |
| Hole Diameter UOM: | | inch | | | |
| <u>Links</u> | | | | | |
| Bore Hole ID: | 1004860766 | | | Tag No: | |
| Depth M: | | | | Contractor: | 1119 |
| Year Completed: | 2014 | | | Latitude: | 45.412300110314 |

| Map Key | Number of Records | Direction/ Distance (m) | Elev/Diff (m) | Site | DB |
|---|-------------------|----------------------------|------------------|---|------|
| Well Completed Dt: 05/20/2014 Audit No: Z166933 Path: 722\7222343.pdf | | | | | |
| Longitude: -75.6931042178281 Y: 45.412300103206576 X: -75.69310405586216 | | | | | |
| 140 | 1 of 1 | ENE/239.4 | 71.9 / -4.70 | CENTRETOWN CITIZENS OTTAWA CORPORATION 111 CATHERINE STREET OTTAWA ON K2P 0P4 | EASR |
| Approval No: R-002-1000000433 Status: REGISTERED Date: 2012-01-26 Record Type: EASR Link Source: MOFA Project Type: Standby Power System Full Address: Approval Type: EASR-Standby Power System SWP Area Name: PDF URL: PDF Site Location: | | | | | |
| MOE District: Municipality: OTTAWA Latitude: Longitude: Geometry X: Geometry Y: | | | | | |
| 141 | 1 of 1 | WSW/240.4 | 73.0 / -3.55 | CATHERINE & KENT ST. OTTAWA ON | WWIS |
| Well ID: 7215437 Construction Date: Use 1st: Test Hole Use 2nd: Final Well Status: Test Hole Water Type: Casing Material: Audit No: Z163817 Tag: A142277 Constructn Method: Elevation (m): Elevatn Reliabilty: Depth to Bedrock: Well Depth: Overburden/Bedrock: Pump Rate: Static Water Level: Clear/Cloudy: Municipality: NEPEAN TOWNSHIP Site Info: GAL BH 13-232 | | | | | |
| Flowing (Y/N): Flow Rate: Data Entry Status: Data Src: Date Received: 01/27/2014 Selected Flag: TRUE Abandonment Rec: Contractor: 4875 Form Version: 7 Owner: County: OTTAWA-CARLETON Lot: Concession: Concession Name: Easting NAD83: Northing NAD83: Zone: UTM Reliability: | | | | | |
| PDF URL (Map): https://d2khazk8e83rdv.cloudfront.net/moe_mapping/downloads/2Water/Wells_pdfs/721\7215437.pdf | | | | | |
| Additional Detail(s) (Map) | | | | | |
| Well Completed Date: 11/28/2013 Year Completed: 2013 Depth (m): 29.89 Latitude: 45.4091174612893 Longitude: -75.6939598321821 Path: 721\7215437.pdf | | | | | |
| Bore Hole Information | | | | | |
| Bore Hole ID: 1004698478 DP2BR: Spatial Status: Code OB: | | | | | |
| Elevation: Elevrc: Zone: 18 East83: 445696.00 | | | | | |

| Map Key | Number of Records | Direction/ Distance (m) | Elev/Diff (m) | Site | DB |
|--------------------------------------|----------------------|----------------------------|------------------|------------------|--------------------------------|
| Code OB Desc: | | | | North83: | 5028634.00 |
| Open Hole: | | | | Org CS: | UTM83 |
| Cluster Kind: | | | | UTMRC: | 4 |
| Date Completed: | 11/28/2013 | | | UTMRC Desc: | margin of error : 30 m - 100 m |
| Remarks: | | | | Location Method: | wwr |
| Loc Method Desc: | | on Water Well Record | | | |
| Elevrc Desc: | | | | | |
| Location Source Date: | | | | | |
| Improvement Location Source: | | | | | |
| Improvement Location Method: | | | | | |
| Source Revision Comment: | | | | | |
| Supplier Comment: | | | | | |
| <u>Overburden and Bedrock</u> | | | | | |
| <u>Materials Interval</u> | | | | | |
| Formation ID: | | 1005038139 | | | |
| Layer: | | 1 | | | |
| Color: | | 6 | | | |
| General Color: | | BROWN | | | |
| Mat1: | | 28 | | | |
| Most Common Material: | | SAND | | | |
| Mat2: | | 11 | | | |
| Mat2 Desc: | | GRAVEL | | | |
| Mat3: | | | | | |
| Mat3 Desc: | | | | | |
| Formation Top Depth: | | 0.0 | | | |
| Formation End Depth: | | 2.440000057220459 | | | |
| Formation End Depth UOM: | | m | | | |
| <u>Overburden and Bedrock</u> | | | | | |
| <u>Materials Interval</u> | | | | | |
| Formation ID: | | 1005038140 | | | |
| Layer: | | 2 | | | |
| Color: | | 2 | | | |
| General Color: | | GREY | | | |
| Mat1: | | 05 | | | |
| Most Common Material: | | CLAY | | | |
| Mat2: | | | | | |
| Mat2 Desc: | | | | | |
| Mat3: | | | | | |
| Mat3 Desc: | | | | | |
| Formation Top Depth: | | 2.440000057220459 | | | |
| Formation End Depth: | | 12.8100004196167 | | | |
| Formation End Depth UOM: | | m | | | |
| <u>Overburden and Bedrock</u> | | | | | |
| <u>Materials Interval</u> | | | | | |
| Formation ID: | | 1005038141 | | | |
| Layer: | | 3 | | | |
| Color: | | 2 | | | |
| General Color: | | GREY | | | |
| Mat1: | | 15 | | | |
| Most Common Material: | | LIMESTONE | | | |
| Mat2: | | | | | |
| Mat2 Desc: | | | | | |
| Mat3: | | | | | |
| Mat3 Desc: | | | | | |
| Formation Top Depth: | | 12.8100004196167 | | | |
| Formation End Depth: | | 29.889999389648438 | | | |
| Formation End Depth UOM: | | m | | | |

| Map Key | Number of Records | Direction/ Distance (m) | Elev/Diff (m) | Site | DB |
|--|------------------------------|------------------------------------|--------------------------|-------------|-----------|
| <u>Annular Space/Abandonment Sealing Record</u> | | | | | |
| Plug ID: | | 1005038175 | | | |
| Layer: | | 1 | | | |
| Plug From: | | 0.0 | | | |
| Plug To: | | 13.720000267028809 | | | |
| Plug Depth UOM: | | m | | | |
| <u>Method of Construction & Well Use</u> | | | | | |
| Method Construction ID: | | 1005038174 | | | |
| Method Construction Code: | | 5 | | | |
| Method Construction: | | Air Percussion | | | |
| Other Method Construction: | | | | | |
| <u>Pipe Information</u> | | | | | |
| Pipe ID: | | 1005038137 | | | |
| Casing No: | | 0 | | | |
| Comment: | | | | | |
| Alt Name: | | | | | |
| <u>Construction Record - Casing</u> | | | | | |
| Casing ID: | | 1005038145 | | | |
| Layer: | | 1 | | | |
| Material: | | 1 | | | |
| Open Hole or Material: | | STEEL | | | |
| Depth From: | | 0.0 | | | |
| Depth To: | | 3.0 | | | |
| Casing Diameter: | | 25.3999999618530273 | | | |
| Casing Diameter UOM: | | cm | | | |
| Casing Depth UOM: | | m | | | |
| <u>Construction Record - Casing</u> | | | | | |
| Casing ID: | | 1005038146 | | | |
| Layer: | | 2 | | | |
| Material: | | 1 | | | |
| Open Hole or Material: | | STEEL | | | |
| Depth From: | | 0.0 | | | |
| Depth To: | | 13.720000267028809 | | | |
| Casing Diameter: | | 15.880000114440918 | | | |
| Casing Diameter UOM: | | cm | | | |
| Casing Depth UOM: | | m | | | |
| <u>Construction Record - Screen</u> | | | | | |
| Screen ID: | | 1005038147 | | | |
| Layer: | | | | | |
| Slot: | | | | | |
| Screen Top Depth: | | | | | |
| Screen End Depth: | | | | | |
| Screen Material: | | | | | |
| Screen Depth UOM: | | m | | | |
| Screen Diameter UOM: | | cm | | | |
| Screen Diameter: | | | | | |

| Map Key | Number of Records | Direction/ Distance (m) | Elev/Diff (m) | Site | DB |
|---|----------------------|----------------------------|------------------|------|----|
| <u>Results of Well Yield Testing</u> | | | | | |
| Pumping Test Method Desc: | | | | | |
| Pump Test ID: | | 1005038138 | | | |
| Pump Set At: | | 27.5 | | | |
| Static Level: | | 5.110000133514404 | | | |
| Final Level After Pumping: | | 27.100000381469727 | | | |
| Recommended Pump Depth: | | | | | |
| Pumping Rate: | | 19.0 | | | |
| Flowing Rate: | | | | | |
| Recommended Pump Rate: | | | | | |
| Levels UOM: | | m | | | |
| Rate UOM: | | LPM | | | |
| Water State After Test Code: | | 3 | | | |
| Water State After Test: | | OTHER | | | |
| Pumping Test Method: | | 0 | | | |
| Pumping Duration HR: | | 0 | | | |
| Pumping Duration MIN: | | 19 | | | |
| Flowing: | | No | | | |
| <u>Draw Down & Recovery</u> | | | | | |
| Pump Test Detail ID: | | 1005038149 | | | |
| Test Type: | | Recovery | | | |
| Test Duration: | | 1 | | | |
| Test Level: | | 27.420000076293945 | | | |
| Test Level UOM: | | m | | | |
| <u>Draw Down & Recovery</u> | | | | | |
| Pump Test Detail ID: | | 1005038162 | | | |
| Test Type: | | Draw Down | | | |
| Test Duration: | | 20 | | | |
| Test Level: | | 27.100000381469727 | | | |
| Test Level UOM: | | m | | | |
| <u>Draw Down & Recovery</u> | | | | | |
| Pump Test Detail ID: | | 1005038151 | | | |
| Test Type: | | Recovery | | | |
| Test Duration: | | 2 | | | |
| Test Level: | | 27.260000228881836 | | | |
| Test Level UOM: | | m | | | |
| <u>Draw Down & Recovery</u> | | | | | |
| Pump Test Detail ID: | | 1005038170 | | | |
| Test Type: | | Recovery | | | |
| Test Duration: | | 50 | | | |
| Test Level: | | 22.68000030517578 | | | |
| Test Level UOM: | | m | | | |
| <u>Draw Down & Recovery</u> | | | | | |
| Pump Test Detail ID: | | 1005038166 | | | |
| Test Type: | | Recovery | | | |
| Test Duration: | | 30 | | | |
| Test Level: | | 24.8099999465942383 | | | |
| Test Level UOM: | | m | | | |

| Map Key | Number of Records | Direction/ Distance (m) | Elev/Diff (m) | Site | DB |
|--|------------------------------|------------------------------------|--------------------------|-------------|-----------|
| <u>Draw Down & Recovery</u> | | | | | |
| Pump Test Detail ID: | | 1005038150 | | | |
| Test Type: | | Draw Down | | | |
| Test Duration: | | 2 | | | |
| Test Level: | | 8.0600004196167 | | | |
| Test Level UOM: | | m | | | |
| <u>Draw Down & Recovery</u> | | | | | |
| Pump Test Detail ID: | | 1005038158 | | | |
| Test Type: | | Draw Down | | | |
| Test Duration: | | 10 | | | |
| Test Level: | | 17.09000015258789 | | | |
| Test Level UOM: | | m | | | |
| <u>Draw Down & Recovery</u> | | | | | |
| Pump Test Detail ID: | | 1005038157 | | | |
| Test Type: | | Recovery | | | |
| Test Duration: | | 5 | | | |
| Test Level: | | 26.969999313354492 | | | |
| Test Level UOM: | | m | | | |
| <u>Draw Down & Recovery</u> | | | | | |
| Pump Test Detail ID: | | 1005038165 | | | |
| Test Type: | | Draw Down | | | |
| Test Duration: | | 30 | | | |
| Test Level: | | 0.0 | | | |
| Test Level UOM: | | m | | | |
| <u>Draw Down & Recovery</u> | | | | | |
| Pump Test Detail ID: | | 1005038167 | | | |
| Test Type: | | Draw Down | | | |
| Test Duration: | | 40 | | | |
| Test Level: | | 0.0 | | | |
| Test Level UOM: | | m | | | |
| <u>Draw Down & Recovery</u> | | | | | |
| Pump Test Detail ID: | | 1005038168 | | | |
| Test Type: | | Recovery | | | |
| Test Duration: | | 40 | | | |
| Test Level: | | 23.579999923706055 | | | |
| Test Level UOM: | | m | | | |
| <u>Draw Down & Recovery</u> | | | | | |
| Pump Test Detail ID: | | 1005038172 | | | |
| Test Type: | | Recovery | | | |
| Test Duration: | | 60 | | | |
| Test Level: | | 26.670000076293945 | | | |
| Test Level UOM: | | m | | | |
| <u>Draw Down & Recovery</u> | | | | | |
| Pump Test Detail ID: | | 1005038148 | | | |
| Test Type: | | Draw Down | | | |

| Map Key | Number of Records | Direction/ Distance (m) | Elev/Diff (m) | Site | DB |
|--|------------------------------|------------------------------------|--------------------------|-------------|-----------|
| Test Duration: | 1 | | | | |
| Test Level: | 6.800000190734863 | | | | |
| Test Level UOM: | m | | | | |
| <u>Draw Down & Recovery</u> | | | | | |
| Pump Test Detail ID: | 1005038152 | | | | |
| Test Type: | Draw Down | | | | |
| Test Duration: | 3 | | | | |
| Test Level: | 9.229999542236328 | | | | |
| Test Level UOM: | m | | | | |
| <u>Draw Down & Recovery</u> | | | | | |
| Pump Test Detail ID: | 1005038155 | | | | |
| Test Type: | Recovery | | | | |
| Test Duration: | 4 | | | | |
| Test Level: | 27.059999465942383 | | | | |
| Test Level UOM: | m | | | | |
| <u>Draw Down & Recovery</u> | | | | | |
| Pump Test Detail ID: | 1005038159 | | | | |
| Test Type: | Recovery | | | | |
| Test Duration: | 10 | | | | |
| Test Level: | 26.5 | | | | |
| Test Level UOM: | m | | | | |
| <u>Draw Down & Recovery</u> | | | | | |
| Pump Test Detail ID: | 1005038163 | | | | |
| Test Type: | Recovery | | | | |
| Test Duration: | 20 | | | | |
| Test Level: | 25.649999618530273 | | | | |
| Test Level UOM: | m | | | | |
| <u>Draw Down & Recovery</u> | | | | | |
| Pump Test Detail ID: | 1005038164 | | | | |
| Test Type: | Draw Down | | | | |
| Test Duration: | 25 | | | | |
| Test Level: | 0.0 | | | | |
| Test Level UOM: | m | | | | |
| <u>Draw Down & Recovery</u> | | | | | |
| Pump Test Detail ID: | 1005038153 | | | | |
| Test Type: | Recovery | | | | |
| Test Duration: | 3 | | | | |
| Test Level: | 27.15999984741211 | | | | |
| Test Level UOM: | m | | | | |
| <u>Draw Down & Recovery</u> | | | | | |
| Pump Test Detail ID: | 1005038154 | | | | |
| Test Type: | Draw Down | | | | |
| Test Duration: | 4 | | | | |
| Test Level: | 10.420000076293945 | | | | |
| Test Level UOM: | m | | | | |

| Map Key | Number of Records | Direction/ Distance (m) | Elev/Diff (m) | Site | DB |
|--|------------------------------|------------------------------------|--------------------------|-------------|-----------|
| <u>Draw Down & Recovery</u> | | | | | |
| Pump Test Detail ID: | | 1005038156 | | | |
| Test Type: | | Draw Down | | | |
| Test Duration: | | 5 | | | |
| Test Level: | | 11.520000457763672 | | | |
| Test Level UOM: | | m | | | |
| <u>Draw Down & Recovery</u> | | | | | |
| Pump Test Detail ID: | | 1005038161 | | | |
| Test Type: | | Recovery | | | |
| Test Duration: | | 15 | | | |
| Test Level: | | 25.959999084472656 | | | |
| Test Level UOM: | | m | | | |
| <u>Draw Down & Recovery</u> | | | | | |
| Pump Test Detail ID: | | 1005038160 | | | |
| Test Type: | | Draw Down | | | |
| Test Duration: | | 15 | | | |
| Test Level: | | 21.600000381469727 | | | |
| Test Level UOM: | | m | | | |
| <u>Draw Down & Recovery</u> | | | | | |
| Pump Test Detail ID: | | 1005038169 | | | |
| Test Type: | | Draw Down | | | |
| Test Duration: | | 50 | | | |
| Test Level: | | 0.0 | | | |
| Test Level UOM: | | m | | | |
| <u>Draw Down & Recovery</u> | | | | | |
| Pump Test Detail ID: | | 1005038171 | | | |
| Test Type: | | Draw Down | | | |
| Test Duration: | | 60 | | | |
| Test Level: | | 0.0 | | | |
| Test Level UOM: | | m | | | |
| <u>Water Details</u> | | | | | |
| Water ID: | | 1005038144 | | | |
| Layer: | | 1 | | | |
| Kind Code: | | | | | |
| Kind: | | | | | |
| Water Found Depth: | | 16.0 | | | |
| Water Found Depth UOM: | | m | | | |
| <u>Hole Diameter</u> | | | | | |
| Hole ID: | | 1005038142 | | | |
| Diameter: | | 22.860000610351562 | | | |
| Depth From: | | 0.0 | | | |
| Depth To: | | 13.720000267028809 | | | |
| Hole Depth UOM: | | m | | | |
| Hole Diameter UOM: | | cm | | | |
| <u>Hole Diameter</u> | | | | | |

| Map Key | Number of Records | Direction/ Distance (m) | Elev/Diff (m) | Site | DB |
|--|-------------------|----------------------------|------------------|-----------------------------------|------|
| Hole ID: 1005038143 Diameter: 15.239999771118164 Depth From: 13.720000267028809 Depth To: 29.889999389648438 Hole Depth UOM: m Hole Diameter UOM: cm | | | | | |
| Links | | | | | |
| Bore Hole ID: 1004698478 Depth M: 29.89 Year Completed: 2013 Well Completed Dt: 11/28/2013 Audit No: Z163817 Path: 721\7215437.pdf | | | | | |
| Tag No: A142277 Contractor: 4875 Latitude: 45.4091174612893 Longitude: -75.6939598321821 Y: 45.409117453995464 X: -75.69395966971574 | | | | | |
| 142 | 1 of 1 | SW/241.7 | 74.2 / -2.39 | 240 CATHERINE STREET OTTAWA ON | WWIS |
| Well ID: 7269210 Construction Date: Use 1st: Monitoring and Test Hole Use 2nd: 0 Final Well Status: Monitoring and Test Hole Water Type: Casing Material: Audit No: Z233007 Tag: A191027 Constructn Method: Elevation (m): Elevatn Reliabilty: Depth to Bedrock: Well Depth: Overburden/Bedrock: Pump Rate: Static Water Level: Clear/Cloudy: Municipality: NEPEAN TOWNSHIP Site Info: PDF URL (Map): Additional Detail(s) (Map) Well Completed Date: 07/23/2016 Year Completed: 2016 Depth (m): 4.57 Latitude: 45.4087336165703 Longitude: -75.6934311890743 Path: | | | | | |
| Flowing (Y/N): Flow Rate: Data Entry Status: Data Src: Date Received: 08/17/2016 Selected Flag: TRUE Abandonment Rec: Contractor: 7241 Form Version: 7 Owner: County: OTTAWA-CARLETON Lot: Concession: Concession Name: Easting NAD83: Northing NAD83: Zone: UTM Reliability: | | | | | |
| Bore Hole Information | | | | | |
| Bore Hole ID: 1006216991 DP2BR: Spatial Status: Code OB: Code OB Desc: Open Hole: Cluster Kind: Date Completed: 07/23/2016 | | | | | |
| Elevation: Elevrc: Zone: 18 East83: 445737.00 North83: 5028591.00 Org CS: UTM83 UTMRC: 4 UTMRC Desc: margin of error : 30 m - 100 m | | | | | |

| Map Key | Number of Records | Direction/ Distance (m) | Elev/Diff (m) | Site | DB |
|----------------------------------|----------------------|----------------------------|------------------|------|-----|
| Remarks: | | | Location Method: | | |
| Loc Method Desc: | | on Water Well Record | | | wwr |
| Elevrc Desc: | | | | | |
| Location Source Date: | | | | | |
| Improvement Location Source: | | | | | |
| Improvement Location Method: | | | | | |
| Source Revision Comment: | | | | | |
| Supplier Comment: | | | | | |
| <u>Overburden and Bedrock</u> | | | | | |
| <u>Materials Interval</u> | | | | | |
| Formation ID: | | 1006231681 | | | |
| Layer: | | 1 | | | |
| Color: | | 2 | | | |
| General Color: | | GREY | | | |
| Mat1: | | 11 | | | |
| Most Common Material: | | GRAVEL | | | |
| Mat2: | | 28 | | | |
| Mat2 Desc: | | SAND | | | |
| Mat3: | | 77 | | | |
| Mat3 Desc: | | LOOSE | | | |
| Formation Top Depth: | | 0.0 | | | |
| Formation End Depth: | | 0.6100000143051147 | | | |
| Formation End Depth UOM: | | m | | | |
| <u>Overburden and Bedrock</u> | | | | | |
| <u>Materials Interval</u> | | | | | |
| Formation ID: | | 1006231682 | | | |
| Layer: | | 2 | | | |
| Color: | | 6 | | | |
| General Color: | | BROWN | | | |
| Mat1: | | 28 | | | |
| Most Common Material: | | SAND | | | |
| Mat2: | | | | | |
| Mat2 Desc: | | | | | |
| Mat3: | | 85 | | | |
| Mat3 Desc: | | SOFT | | | |
| Formation Top Depth: | | 0.6100000143051147 | | | |
| Formation End Depth: | | 2.130000114440918 | | | |
| Formation End Depth UOM: | | m | | | |
| <u>Overburden and Bedrock</u> | | | | | |
| <u>Materials Interval</u> | | | | | |
| Formation ID: | | 1006231683 | | | |
| Layer: | | 3 | | | |
| Color: | | 2 | | | |
| General Color: | | GREY | | | |
| Mat1: | | 05 | | | |
| Most Common Material: | | CLAY | | | |
| Mat2: | | | | | |
| Mat2 Desc: | | | | | |
| Mat3: | | 85 | | | |
| Mat3 Desc: | | SOFT | | | |
| Formation Top Depth: | | 2.130000114440918 | | | |
| Formation End Depth: | | 4.570000171661377 | | | |
| Formation End Depth UOM: | | m | | | |
| <u>Annular Space/Abandonment</u> | | | | | |
| <u>Sealing Record</u> | | | | | |

| Map Key | Number of Records | Direction/ Distance (m) | Elev/Diff (m) | Site | DB |
|--|------------------------------|------------------------------------|--------------------------|-------------|-----------|
| Plug ID: | | 1006231691 | | | |
| Layer: | | 1 | | | |
| Plug From: | | 0.0 | | | |
| Plug To: | | 0.3100000023841858 | | | |
| Plug Depth UOM: | | m | | | |
| <u>Annular Space/Abandonment Sealing Record</u> | | | | | |
| Plug ID: | | 1006231692 | | | |
| Layer: | | 2 | | | |
| Plug From: | | 0.3100000023841858 | | | |
| Plug To: | | 1.2200000286102295 | | | |
| Plug Depth UOM: | | m | | | |
| <u>Annular Space/Abandonment Sealing Record</u> | | | | | |
| Plug ID: | | 1006231693 | | | |
| Layer: | | 3 | | | |
| Plug From: | | 1.2200000286102295 | | | |
| Plug To: | | 4.570000171661377 | | | |
| Plug Depth UOM: | | m | | | |
| <u>Method of Construction & Well Use</u> | | | | | |
| Method Construction ID: | | 1006231690 | | | |
| Method Construction Code: | | 2 | | | |
| Method Construction: | | Rotary (Convent.) | | | |
| Other Method Construction: | | | | | |
| <u>Pipe Information</u> | | | | | |
| Pipe ID: | | 1006231680 | | | |
| Casing No: | | 0 | | | |
| Comment: | | | | | |
| Alt Name: | | | | | |
| <u>Construction Record - Casing</u> | | | | | |
| Casing ID: | | 1006231686 | | | |
| Layer: | | 1 | | | |
| Material: | | 5 | | | |
| Open Hole or Material: | | PLASTIC | | | |
| Depth From: | | 0.0 | | | |
| Depth To: | | 1.5 | | | |
| Casing Diameter: | | 5.199999809265137 | | | |
| Casing Diameter UOM: | | cm | | | |
| Casing Depth UOM: | | m | | | |
| <u>Construction Record - Screen</u> | | | | | |
| Screen ID: | | 1006231687 | | | |
| Layer: | | 1 | | | |
| Slot: | | 10 | | | |
| Screen Top Depth: | | 1.5 | | | |
| Screen End Depth: | | 4.570000171661377 | | | |
| Screen Material: | | 5 | | | |
| Screen Depth UOM: | | m | | | |

| Map Key | Number of Records | Direction/ Distance (m) | Elev/Diff (m) | Site | DB |
|------------------------------|-------------------|----------------------------|------------------|--------------------|--------------------|
| Screen Diameter UOM: | | cm | | | |
| Screen Diameter: | | 6.03000020980835 | | | |
| <u>Water Details</u> | | | | | |
| Water ID: | | 1006231685 | | | |
| Layer: | | | | | |
| Kind Code: | | | | | |
| Kind: | | | | | |
| Water Found Depth: | | | | | |
| Water Found Depth UOM: | | m | | | |
| <u>Hole Diameter</u> | | | | | |
| Hole ID: | | 1006231684 | | | |
| Diameter: | | 20.31999969482422 | | | |
| Depth From: | | 0.0 | | | |
| Depth To: | | 4.570000171661377 | | | |
| Hole Depth UOM: | | m | | | |
| Hole Diameter UOM: | | cm | | | |
| <u>Links</u> | | | | | |
| Bore Hole ID: | | 1006216991 | | Tag No: | A191027 |
| Depth M: | | 4.57 | | Contractor: | 7241 |
| Year Completed: | | 2016 | | Latitude: | 45.4087336165703 |
| Well Completed Dt: | | 07/23/2016 | | Longitude: | -75.6934311890743 |
| Audit No: | | Z233007 | | Y: | 45.408733610245 |
| Path: | | 726\7269210.pdf | | X: | -75.69343102665025 |
| 143 | 1 of 1 | WSW/243.4 | 72.8 / -3.73 | ON | WWIS |
| Well ID: | | 7400354 | | Flowing (Y/N): | |
| Construction Date: | | | | Flow Rate: | |
| Use 1st: | | | | Data Entry Status: | Yes |
| Use 2nd: | | | | Data Src: | |
| Final Well Status: | | | | Date Received: | 10/20/2021 |
| Water Type: | | | | Selected Flag: | TRUE |
| Casing Material: | | | | Abandonment Rec: | |
| Audit No: | | C52824 | | Contractor: | 7328 |
| Tag: | | A290153 | | Form Version: | 8 |
| Constructn Method: | | | | Owner: | |
| Elevation (m): | | | | County: | OTTAWA-CARLETON |
| Elevatn Reliabilty: | | | | Lot: | |
| Depth to Bedrock: | | | | Concession: | |
| Well Depth: | | | | Concession Name: | |
| Overburden/Bedrock: | | | | Easting NAD83: | |
| Pump Rate: | | | | Northing NAD83: | |
| Static Water Level: | | | | Zone: | |
| Clear/Cloudy: | | | | UTM Reliability: | |
| Municipality: | | NEPEAN TOWNSHIP | | | |
| Site Info: | | | | | |
| <u>Bore Hole Information</u> | | | | | |
| Bore Hole ID: | | 1008815912 | | Elevation: | |
| DP2BR: | | | | Elevrc: | |
| Spatial Status: | | | | Zone: | 18 |
| Code OB: | | | | East83: | 445675.00 |
| Code OB Desc: | | | | North83: | 5028660.00 |
| Open Hole: | | | | Org CS: | UTM83 |

| Map Key | Number of Records | Direction/ Distance (m) | Elev/Diff (m) | Site | DB |
|---|-------------------|----------------------------|---------------------|--|--|
| Cluster Kind: Date Completed: 08/19/2020 Remarks: Loc Method Desc: on Water Well Record Elevrc Desc: Location Source Date: Improvement Location Source: Improvement Location Method: Source Revision Comment: Supplier Comment: | | | | | |
| | | | | UTMRC: UTMRC Desc: Location Method: | 4 margin of error : 30 m - 100 m wwr |
| Links | | | | | |
| Bore Hole ID: 1008815912 Depth M: Year Completed: 2020 Well Completed Dt: 08/19/2020 Audit No: C52824 Path: | | | | Tag No: A290153 Contractor: 7328 Latitude: 45.4093498466502 Longitude: -75.6942310417507 Y: 45.40934984026367 X: -75.69423087997352 | |
| 144 | 1 of 1 | ENE/244.0 | 72.0 / -4.55 | Centertown Citizens Ottawa Corp. 160 Argyle Avenue Ottawa ON K2P 0N2 | GEN |
| Generator No: ON7778456 SIC Code: SIC Description: Approval Years: As of Oct 2022 PO Box No: Country: Canada Status: Registered Co Admin: Choice of Contact: Phone No Admin: Contaminated Facility: MHSW Facility: | | | | | |
| Detail(s) | | | | | |
| Waste Class: 251 L Waste Class Name: OIL SKIMMINGS & SLUDGES | | | | | |
| 145 | 1 of 1 | E/244.2 | 71.7 / -4.85 | ON | BORE |
| Borehole ID: 847454 OGF ID: 215589112 Status: Decommissioned Type: Borehole Use: Geotechnical/Geological Investigation Completion Date: 07-JUL-1961 Static Water Level: Primary Water Use: Sec. Water Use: Total Depth m: 1.4 Depth Ref: Ground Surface Depth Elev: Drill Method: Hand auger Orig Ground Elev m: 68.3 Elev Reliabil Note: DEM Ground Elev m: 73.9 Concession: BROKEN FRONT C Location D: | | | | Inclin FLG: No SP Status: Initial Entry Surv Elev: No Piezometer: No Primary Name: Municipality: Lot: LOT F Township: NEPEAN Latitude DD: 45.410591 Longitude DD: -75.688432 UTM Zone: 18 Easting: 446130 Northing: 5028794 Location Accuracy: Accuracy: Within 10 metres | |

| Map Key | Number of Records | Direction/ Distance (m) | Elev/Diff (m) | Site | DB |
|--|--|----------------------------|---------------------|----------------------------|----------------|
| Survey D: Comments: | | | | | |
| <u>Borehole Geology Stratum</u> | | | | | |
| Geology Stratum ID: | 6557593 | | | Mat Consistency: | |
| Top Depth: | .5 | | | Material Moisture: | |
| Bottom Depth: | .9 | | | Material Texture: | |
| Material Color: | | | | Non Geo Mat Type: | |
| Material 1: | Fill | | | Geologic Formation: | |
| Material 2: | Sand | | | Geologic Group: | |
| Material 3: | Topsoil | | | Geologic Period: | |
| Material 4: | organic material | | | Depositional Gen: | |
| Gsc Material Description: | | | | | |
| Stratum Description: | FILL (MOSTLY SAND, FEW TOPSOIL BANDS AND ORGANIC MATERIAL) **Note: Many records provided by the department have a truncated [Stratum Description] field. | | | | |
| Geology Stratum ID: | 6557594 | | | Mat Consistency: | |
| Top Depth: | .9 | | | Material Moisture: | |
| Bottom Depth: | 1.4 | | | Material Texture: | |
| Material Color: | | | | Non Geo Mat Type: | |
| Material 1: | Clay | | | Geologic Formation: | |
| Material 2: | | | | Geologic Group: | |
| Material 3: | | | | Geologic Period: | |
| Material 4: | | | | Depositional Gen: | |
| Gsc Material Description: | | | | | |
| Stratum Description: | CLAY **Note: Many records provided by the department have a truncated [Stratum Description] field. | | | | |
| Geology Stratum ID: | 6557592 | | | Mat Consistency: | |
| Top Depth: | 0 | | | Material Moisture: | |
| Bottom Depth: | .5 | | | Material Texture: | |
| Material Color: | | | | Non Geo Mat Type: | |
| Material 1: | Fill | | | Geologic Formation: | |
| Material 2: | Sand | | | Geologic Group: | |
| Material 3: | Gravel | | | Geologic Period: | |
| Material 4: | Cinders | | | Depositional Gen: | |
| Gsc Material Description: | | | | | |
| Stratum Description: | FILL SAND GRAVEL AND CINDERS **Note: Many records provided by the department have a truncated [Stratum Description] field. | | | | |
| 146 | 1 of 1 | NNE/245.2 | 72.5 / -4.03 | ON | BORE |
| Borehole ID: | 613237 | | | Inclin FLG: | No |
| OGF ID: | 215514539 | | | SP Status: | Initial Entry |
| Status: | | | | Surv Elev: | No |
| Type: | Borehole | | | Piezometer: | No |
| Use: | | | | Primary Name: | |
| Completion Date: | MAY-1959 | | | Municipality: | |
| Static Water Level: | | | | Lot: | |
| Primary Water Use: | | | | Township: | |
| Sec. Water Use: | | | | Latitude DD: | 45.41263 |
| Total Depth m: | 5.3 | | | Longitude DD: | -75.691003 |
| Depth Ref: | Ground Surface | | | UTM Zone: | 18 |
| Depth Elev: | | | | Easting: | 445931 |
| Drill Method: | | | | Northing: | 5029022 |
| Orig Ground Elev m: | 71 | | | Location Accuracy: | |
| Elev Reliabil Note: | | | | Accuracy: | Not Applicable |
| DEM Ground Elev m: | 70.7 | | | | |
| Concession: | | | | | |
| Location D: | | | | | |
| Survey D: | | | | | |
| Comments: | | | | | |

| Map Key | Number of Records | Direction/ Distance (m) | Elev/Diff (m) | Site | DB |
|--|---|----------------------------|------------------|----------------------------|-------|
| <u>Borehole Geology Stratum</u> | | | | | |
| Geology Stratum ID: | 218394272 | | | Mat Consistency: | |
| Top Depth: | 0 | | | Material Moisture: | |
| Bottom Depth: | .9 | | | Material Texture: | |
| Material Color: | | | | Non Geo Mat Type: | |
| Material 1: | | | | Geologic Formation: | |
| Material 2: | | | | Geologic Group: | |
| Material 3: | | | | Geologic Period: | |
| Material 4: | | | | Depositional Gen: | |
| Gsc Material Description: | | | | | |
| Stratum Description: | ARTIFICIAL. | | | | |
| Geology Stratum ID: | 218394274 | | | Mat Consistency: | Hard |
| Top Depth: | 1.7 | | | Material Moisture: | |
| Bottom Depth: | 2.1 | | | Material Texture: | |
| Material Color: | Brown | | | Non Geo Mat Type: | |
| Material 1: | Clay | | | Geologic Formation: | |
| Material 2: | | | | Geologic Group: | |
| Material 3: | | | | Geologic Period: | |
| Material 4: | | | | Depositional Gen: | |
| Gsc Material Description: | | | | | |
| Stratum Description: | CLAY. BROWN,GREY,HARD,FISSURED. | | | | |
| Geology Stratum ID: | 218394277 | | | Mat Consistency: | Dense |
| Top Depth: | 3.8 | | | Material Moisture: | |
| Bottom Depth: | 5.3 | | | Material Texture: | |
| Material Color: | Grey | | | Non Geo Mat Type: | |
| Material 1: | Clay | | | Geologic Formation: | |
| Material 2: | | | | Geologic Group: | |
| Material 3: | | | | Geologic Period: | |
| Material 4: | | | | Depositional Gen: | |
| Gsc Material Description: | | | | | |
| Stratum Description: | CLAY. GREY,STIFF,FISSURED. 00030006049000300735016SE. SILT. GREY,DENSE TO VERY DENSE. 0016 | | | | |
| | **Note: Many records provided by the department have a truncated [Stratum Description] field. | | | | |
| Geology Stratum ID: | 218394276 | | | Mat Consistency: | Soft |
| Top Depth: | 2.9 | | | Material Moisture: | |
| Bottom Depth: | 3.8 | | | Material Texture: | |
| Material Color: | Brown | | | Non Geo Mat Type: | |
| Material 1: | Clay | | | Geologic Formation: | |
| Material 2: | | | | Geologic Group: | |
| Material 3: | | | | Geologic Period: | |
| Material 4: | | | | Depositional Gen: | |
| Gsc Material Description: | | | | | |
| Stratum Description: | CLAY. BROWN,GREY,VERY SOFT,FISSURED. | | | | |
| Geology Stratum ID: | 218394273 | | | Mat Consistency: | |
| Top Depth: | .9 | | | Material Moisture: | |
| Bottom Depth: | 1.7 | | | Material Texture: | |
| Material Color: | | | | Non Geo Mat Type: | |
| Material 1: | Sand | | | Geologic Formation: | |
| Material 2: | | | | Geologic Group: | |
| Material 3: | | | | Geologic Period: | |
| Material 4: | | | | Depositional Gen: | |
| Gsc Material Description: | | | | | |
| Stratum Description: | SAND. | | | | |
| Geology Stratum ID: | 218394275 | | | Mat Consistency: | Soft |
| Top Depth: | 2.1 | | | Material Moisture: | |
| Bottom Depth: | 2.9 | | | Material Texture: | |
| Material Color: | Brown | | | Non Geo Mat Type: | |
| Material 1: | Clay | | | Geologic Formation: | |
| Material 2: | Silt | | | Geologic Group: | |
| Material 3: | | | | Geologic Period: | |

| Map Key | Number of Records | Direction/ Distance (m) | Elev/Diff (m) | Site | DB |
|--|---|----------------------------|------------------|--|-------------------------------|
| Material 4: Gsc Material Description: Stratum Description: | | | | Depositional Gen: CLAY. BROWN,GREY,VERY SOFT. | |
| Source | | | | | |
| Source Type: | Data Survey | | | Source Appl: | Spatial/Tabular |
| Source Orig: | Geological Survey of Canada | | | Source Iden: | 1 |
| Source Date: | 1956-1972 | | | Scale or Res: | Varies |
| Confidence: | H | | | Horizontal: | NAD27 |
| Observatio: | | | | Verticalda: | Mean Average Sea Level |
| Source Name: | Urban Geology Automated Information System (UGAIS) | | | | |
| Source Details: | File: OTTAWA2.txt RecordID: 057450 NTS_Sheet: 31G05G | | | | |
| Confiden 1: | Logged by professional. Exact and complete description of material and properties. | | | | |
| Source List | | | | | |
| Source Identifier: | 1 | | | Horizontal Datum: | NAD27 |
| Source Type: | Data Survey | | | Vertical Datum: | Mean Average Sea Level |
| Source Date: | 1956-1972 | | | Projection Name: | Universal Transverse Mercator |
| Scale or Resolution: | Varies | | | | |
| Source Name: | Urban Geology Automated Information System (UGAIS) | | | | |
| Source Originators: | Geological Survey of Canada | | | | |
| | | | | | |
| 147 | 1 of 1 | SW/245.3 | 74.8 / -1.75 | n/a Ottawa ON K2P2G8 | EHS |
| Order No: | 20160706134 | | | Nearest Intersection: | |
| Status: | C | | | Municipality: | Ottawa |
| Report Type: | Standard Report | | | Client Prov/State: | ON |
| Report Date: | 13-JUL-16 | | | Search Radius (km): | .25 |
| Date Received: | 06-JUL-16 | | | X: | -75.69329 |
| Previous Site Name: | Ministry of Transport | | | Y: | 45.408622 |
| Lot/Building Size: | 951 m^2 | | | | |
| Additional Info Ordered: | | | | | |
| | | | | | |
| 148 | 1 of 1 | SW/247.0 | 74.3 / -2.31 | KENT ST Ottawa ON | WWIS |
| Well ID: | 7344657 | | | Flowing (Y/N): | |
| Construction Date: | | | | Flow Rate: | |
| Use 1st: | | | | Data Entry Status: | |
| Use 2nd: | | | | Data Src: | |
| Final Well Status: | Abandoned-Other | | | Date Received: | 10/22/2019 |
| Water Type: | | | | Selected Flag: | TRUE |
| Casing Material: | | | | Abandonment Rec: | Yes |
| Audit No: | Z286430 | | | Contractor: | 7543 |
| Tag: | | | | Form Version: | 7 |
| Constructn Method: | | | | Owner: | |
| Elevation (m): | | | | County: | OTTAWA-CARLETON |
| Elevatn Reliabilty: | | | | Lot: | |
| Depth to Bedrock: | | | | Concession: | |
| Well Depth: | | | | Concession Name: | |
| Overburden/Bedrock: | | | | Easting NAD83: | |
| Pump Rate: | | | | Northing NAD83: | |
| Static Water Level: | | | | Zone: | |
| Clear/Cloudy: | | | | UTM Reliability: | |
| Municipality: | NEPEAN TOWNSHIP | | | | |
| Site Info: | | | | | |
| PDF URL (Map): | https://d2khazk8e83rdv.cloudfront.net/moe_mapping/downloads/2Water/Wells_pdfs/734\7344657.pdf | | | | |

| Map Key | Number of Records | Direction/ Distance (m) | Elev/Diff (m) | Site | DB |
|---|----------------------|----------------------------|------------------|------------------|--------------------------------|
| <u>Additional Detail(s) (Map)</u> | | | | | |
| Well Completed Date: | 09/19/2019 | | | | |
| Year Completed: | 2019 | | | | |
| Depth (m): | | | | | |
| Latitude: | 45.4085906150324 | | | | |
| Longitude: | -75.6932633115214 | | | | |
| Path: | 734\7344657.pdf | | | | |
| <u>Bore Hole Information</u> | | | | | |
| Bore Hole ID: | 1007687170 | | | Elevation: | |
| DP2BR: | | | | Elevrc: | |
| Spatial Status: | | | | Zone: | 18 |
| Code OB: | | | | East83: | 445750.00 |
| Code OB Desc: | | | | North83: | 5028575.00 |
| Open Hole: | | | | Org CS: | UTM83 |
| Cluster Kind: | | | | UTMRC: | 4 |
| Date Completed: | 09/19/2019 | | | UTMRC Desc: | margin of error : 30 m - 100 m |
| Remarks: | | | | Location Method: | wwr |
| Loc Method Desc: | on Water Well Record | | | | |
| Elevrc Desc: | | | | | |
| Location Source Date: | | | | | |
| Improvement Location Source: | | | | | |
| Improvement Location Method: | | | | | |
| Source Revision Comment: | | | | | |
| Supplier Comment: | | | | | |
| <u>Pipe Information</u> | | | | | |
| Pipe ID: | 1008243513 | | | | |
| Casing No: | 0 | | | | |
| Comment: | | | | | |
| Alt Name: | | | | | |
| <u>Results of Well Yield Testing</u> | | | | | |
| Pumping Test Method Desc: | | | | | |
| Pump Test ID: | 1008244305 | | | | |
| Pump Set At: | | | | | |
| Static Level: | | | | | |
| Final Level After Pumping: | | | | | |
| Recommended Pump Depth: | | | | | |
| Pumping Rate: | | | | | |
| Flowing Rate: | | | | | |
| Recommended Pump Rate: | | | | | |
| Levels UOM: | ft | | | | |
| Rate UOM: | GPM | | | | |
| Water State After Test Code: | | | | | |
| Water State After Test: | | | | | |
| Pumping Test Method: | 0 | | | | |
| Pumping Duration HR: | | | | | |
| Pumping Duration MIN: | | | | | |
| Flowing: | | | | | |
| <u>Links</u> | | | | | |
| Bore Hole ID: | 1007687170 | | | Tag No: | |
| Depth M: | | | | Contractor: | 7543 |
| Year Completed: | 2019 | | | Latitude: | 45.4085906150324 |
| Well Completed Dt: | 09/19/2019 | | | Longitude: | -75.6932633115214 |
| Audit No: | Z286430 | | | Y: | 45.408590607927614 |

| Map Key | Number of Records | Direction/ Distance (m) | Elev/Diff (m) | Site | DB |
|------------------------------|--|----------------------------|------------------|---|-----------------------|
| Path: | 734\7344657.pdf | | | X: | -75.69326315045606 |
| 149 | 1 of 1 | SW/247.5 | 73.9 / -2.70 | Tomlinson<UNOFFICIAL> Kent Street and Catherine Street Ottawa ON | SPL |
| Ref No: | 4002-BEVVGG | | | Municipality No: | |
| Year: | | | | Nature of Damage: | |
| Incident Dt: | 8/9/2019 | | | Discharger Report: | |
| Dt MOE Arvl on Scn: | | | | Material Group: | |
| MOE Reported Dt: | 8/9/2019 | | | Health/Env Conseq: | 2 - Minor Environment |
| Dt Document Closed: | | | | Agency Involved: | |
| Site No: | NA | | | | |
| Facility Name: | | | | | |
| MOE Response: | No | | | | |
| Site County/District: | | | | | |
| Site Geo Ref Meth: | | | | | |
| Site District Office: | Ottawa | | | | |
| Nearest Watercourse: | | | | | |
| Site Name: | pit on the east side of Kent<UNOFFICIAL> | | | | |
| Site Address: | Kent Street and Catherine Street | | | | |
| Site Region: | Eastern | | | | |
| Site Municipality: | Ottawa | | | | |
| Site Lot: | | | | | |
| Site Conc: | | | | | |
| Site Geo Ref Accu: | | | | | |
| Site Map Datum: | | | | | |
| Northing: | 5028620 | | | | |
| Easting: | 445717 | | | | |
| Incident Cause: | | | | | |
| Incident Event: | Leak/Break | | | | |
| Environment Impact: | | | | | |
| Nature of Impact: | | | | | |
| Contaminant Qty: | 60 m³ | | | | |
| System Facility Address: | | | | | |
| Client Name: | Tomlinson<UNOFFICIAL> | | | | |
| Client Type: | | | | | |
| Call Report Locatn Geodata: | | | | | |
| Contaminant Code: | 44 | | | | |
| Contaminant Name: | SEWAGE,RAW UNCHLORINATED | | | | |
| Contaminant Limit 1: | | | | | |
| Contam Limit Freq 1: | | | | | |
| Contaminant UN No 1: | n/a | | | | |
| Receiving Medium: | | | | | |
| Receiving Environment: | Land | | | | |
| Incident Reason: | Operator/Human Error | | | | |
| Incident Summary: | Tomlinson: ~ 60m3 of raw sewage to pit, cntd, clnup onng | | | | |
| Activity Preceding Spill: | | | | | |
| Property 2nd Watershed: | | | | | |
| Property Tertiary Watershed: | | | | | |
| Sector Type: | Miscellaneous Communal | | | | |
| SAC Action Class: | Land Spills | | | | |
| Source Type: | Sewer (Private or Municipal) | | | | |
| 150 | 1 of 1 | W/248.2 | 73.9 / -2.70 | PRIVATE RESIDENCE 477 KENT STREET FURNACE OIL TANK OTTAWA CITY ON K2P 2B6 | SPL |
| Ref No: | 139852 | | | Municipality No: | 20101 |
| Year: | | | | Nature of Damage: | |
| Incident Dt: | 4/23/1997 | | | Discharger Report: | |
| Dt MOE Arvl on Scn: | | | | Material Group: | |
| MOE Reported Dt: | 4/23/1997 | | | Health/Env Conseq: | |

| Map Key | Number of Records | Direction/ Distance (m) | Elev/Diff (m) | Site | DB |
|--|-------------------|----------------------------|------------------|--|------|
| Dt Document Closed: Site No: Facility Name: MOE Response: Site County/District: Site Geo Ref Meth: Site District Office: Nearest Watercourse: Site Name: Site Address: Site Region: Site Municipality: OTTAWA CITY Site Lot: Site Conc: Site Geo Ref Accu: Site Map Datum: Northing: Easting: Incident Cause: ABOVE-GROUND TANK LEAK Incident Event: Environment Impact: NOT ANTICIPATED Nature of Impact: Other Contaminant Qty: System Facility Address: Client Name: Client Type: Call Report Locatn Geodata: Contaminant Code: Contaminant Name: Contaminant Limit 1: Contam Limit Freq 1: Contaminant UN No 1: Receiving Medium: LAND Receiving Environment: Incident Reason: CORROSION Incident Summary: PRIVATE RESIDENCE: 1/4 L FURNACE OIL TO CONCRETE PATIO STONES, TANK LEAK. Activity Preceding Spill: Property 2nd Watershed: Property Tertiary Watershed: Sector Type: SAC Action Class: Source Type: | | | | | |
| 151 | 1 of 22 | WNW/248.2 | 75.0 / -1.58 | AXLE AUTOMOTIVE INC 410 GLADSTONE AVE OTTAWA ON K2P 0Z1 | AUWR |
| Headcode: 00096400 Headcode Desc: AUTOMOBILE PARTS & SUPPLIES-USED & REBUILT Phone: List Name: Description: | | | | | |
| 151 | 2 of 22 | WNW/248.2 | 75.0 / -1.58 | Axle Automotive Inc. 410 Gladstone Ave Ottawa ON K2P 0Z1 | SCT |
| Established: 01-JUL-95 Plant Size (ft²): 6000 Employment: | | | | | |

| Map Key | Number of Records | Direction/ Distance (m) | Elev/Diff (m) | Site | DB |
|------------------------|----------------------|---|------------------|---|-----|
| --Details-- | | | | | |
| Description: | | Machine Shops | | | |
| SIC/NAICS Code: | | 332710 | | | |
| Description: | | Machine Shops | | | |
| SIC/NAICS Code: | | 332710 | | | |
| | | | | | |
| 151 | 3 of 22 | WNW/248.2 | 75.0 / -1.58 | Axle Automotive Inc. 410 Gladstone Ave. Ottawa ON K2P 0Z1 | GEN |
| Generator No: | | ON7153867 | | | |
| SIC Code: | | 441310 | | | |
| SIC Description: | | Automotive Parts and Accessories Stores | | | |
| Approval Years: | | 07,08 | | | |
| PO Box No: | | | | | |
| Country: | | | | | |
| Status: | | | | | |
| Co Admin: | | | | | |
| Choice of Contact: | | | | | |
| Phone No Admin: | | | | | |
| Contaminated Facility: | | | | | |
| MHSW Facility: | | | | | |
| <u>Detail(s)</u> | | | | | |
| Waste Class: | | 213 | | | |
| Waste Class Name: | | PETROLEUM DISTILLATES | | | |
| | | | | | |
| 151 | 4 of 22 | WNW/248.2 | 75.0 / -1.58 | Axle Automotive Inc. 410 Gladstone Ave Ottawa ON K2P 0Z1 | CA |
| Certificate #: | | 3390-8FLPJC | | | |
| Application Year: | | 2011 | | | |
| Issue Date: | | 4/7/2011 | | | |
| Approval Type: | | Waste Management Systems | | | |
| Status: | | Approved | | | |
| Application Type: | | | | | |
| Client Name: | | | | | |
| Client Address: | | | | | |
| Client City: | | | | | |
| Client Postal Code: | | | | | |
| Project Description: | | | | | |
| Contaminants: | | | | | |
| Emission Control: | | | | | |
| | | | | | |
| 151 | 5 of 22 | WNW/248.2 | 75.0 / -1.58 | Axle Automotive Inc. 410 Gladstone Ave. Ottawa ON K2P 0Z1 | GEN |
| Generator No: | | ON7153867 | | | |
| SIC Code: | | 441310 | | | |
| SIC Description: | | Automotive Parts and Accessories Stores | | | |
| Approval Years: | | 2009 | | | |
| PO Box No: | | | | | |
| Country: | | | | | |
| Status: | | | | | |
| Co Admin: | | | | | |
| Choice of Contact: | | | | | |
| Phone No Admin: | | | | | |

| Map Key | Number of Records | Direction/ Distance (m) | Elev/Diff (m) | Site | DB |
|--|----------------------|---|------------------|---|-----|
| Contaminated Facility: MHSW Facility: | | | | | |
| <u>Detail(s)</u> | | | | | |
| Waste Class: | | 213 | | | |
| Waste Class Name: | | PETROLEUM DISTILLATES | | | |
| 151 | 6 of 22 | WNW/248.2 | 75.0 / -1.58 | Axle Automotive Inc. 410 Gladstone Ave. Ottawa ON K2P 0Z1 | GEN |
| Generator No: | | ON7153867 | | | |
| SIC Code: | | 441310 | | | |
| SIC Description: | | Automotive Parts and Accessories Stores | | | |
| Approval Years: | | 2010 | | | |
| PO Box No: | | | | | |
| Country: | | | | | |
| Status: | | | | | |
| Co Admin: | | | | | |
| Choice of Contact: | | | | | |
| Phone No Admin: | | | | | |
| Contaminated Facility: | | | | | |
| MHSW Facility: | | | | | |
| <u>Detail(s)</u> | | | | | |
| Waste Class: | | 221 | | | |
| Waste Class Name: | | LIGHT FUELS | | | |
| Waste Class: | | 213 | | | |
| Waste Class Name: | | PETROLEUM DISTILLATES | | | |
| Waste Class: | | 251 | | | |
| Waste Class Name: | | OIL SKIMMINGS & SLUDGES | | | |
| 151 | 7 of 22 | WNW/248.2 | 75.0 / -1.58 | Axle Automotive Inc. 410 Gladstone Ave. Ottawa ON K2P 0Z1 | GEN |
| Generator No: | | ON7153867 | | | |
| SIC Code: | | 441310 | | | |
| SIC Description: | | Automotive Parts and Accessories Stores | | | |
| Approval Years: | | 2011 | | | |
| PO Box No: | | | | | |
| Country: | | | | | |
| Status: | | | | | |
| Co Admin: | | | | | |
| Choice of Contact: | | | | | |
| Phone No Admin: | | | | | |
| Contaminated Facility: | | | | | |
| MHSW Facility: | | | | | |
| <u>Detail(s)</u> | | | | | |
| Waste Class: | | 221 | | | |
| Waste Class Name: | | LIGHT FUELS | | | |
| Waste Class: | | 251 | | | |
| Waste Class Name: | | OIL SKIMMINGS & SLUDGES | | | |
| Waste Class: | | 213 | | | |

| Map Key | Number of Records | Direction/ Distance (m) | Elev/Diff (m) | Site | DB |
|------------------------|----------------------|--|------------------|--|-----------|
| Waste Class Name: | | PETROLEUM DISTILLATES | | | |
| 151 | 8 of 22 | WNW/248.2 | 75.0 / -1.58 | Axle Automotive Inc. 410 Gladstone Ave. Ottawa ON K2P 0Z1 | GEN |
| Generator No: | | ON7153867 | | | |
| SIC Code: | | 441310 | | | |
| SIC Description: | | Automotive Parts and Accessories Stores | | | |
| Approval Years: | | 2012 | | | |
| PO Box No: | | | | | |
| Country: | | | | | |
| Status: | | | | | |
| Co Admin: | | | | | |
| Choice of Contact: | | | | | |
| Phone No Admin: | | | | | |
| Contaminated Facility: | | | | | |
| MHSW Facility: | | | | | |
| <u>Detail(s)</u> | | | | | |
| Waste Class: | | 251 | | | |
| Waste Class Name: | | OIL SKIMMINGS & SLUDGES | | | |
| Waste Class: | | 213 | | | |
| Waste Class Name: | | PETROLEUM DISTILLATES | | | |
| Waste Class: | | 221 | | | |
| Waste Class Name: | | LIGHT FUELS | | | |
| 151 | 9 of 22 | WNW/248.2 | 75.0 / -1.58 | Axle Automotive Inc. 410 Gladstone Ave Ottawa ON K2P 0Z1 | ECA |
| Approval No: | | 3390-8FLPJC | | MOE District: | Ottawa |
| Approval Date: | | 2013-10-31 | | City: | |
| Status: | | Revoked and/or Replaced | | Longitude: | -75.69464 |
| Record Type: | | ECA | | Latitude: | 45.411667 |
| Link Source: | | IDS | | Geometry X: | |
| SWP Area Name: | | Rideau Valley | | Geometry Y: | |
| Approval Type: | | ECA-WASTE MANAGEMENT SYSTEMS | | | |
| Project Type: | | WASTE MANAGEMENT SYSTEMS | | | |
| Business Name: | | Axle Automotive Inc. | | | |
| Address: | | 410 Gladstone Ave | | | |
| Full Address: | | | | | |
| Full PDF Link: | | https://www.accessenvironment.ene.gov.on.ca/instruments/4842-9B9KTV-14.pdf | | | |
| PDF Site Location: | | | | | |
| 151 | 10 of 22 | WNW/248.2 | 75.0 / -1.58 | AXLE AUTOMOTIVE INC 410 GLADSTONE AVENUE OTTAWA ON K2P 0Z1 | EASR |
| Approval No: | | R-001-5440470946 | | MOE District: | |
| Status: | | REGISTERED | | Municipality: | OTTAWA |
| Date: | | 2014-08-15 | | Latitude: | |
| Record Type: | | EASR | | Longitude: | |
| Link Source: | | MOFA | | Geometry X: | |
| Project Type: | | Automotive Refinishing Facility | | Geometry Y: | |
| Full Address: | | | | | |
| Approval Type: | | EASR-Automotive Refinishing Facility | | | |
| SWP Area Name: | | | | | |
| PDF URL: | | | | | |

| Map Key | Number of Records | Direction/ Distance (m) | Elev/Diff (m) | Site | DB |
|------------------------|----------------------|--|------------------|--|-----------|
| PDF Site Location: | | | | | |
| 151 | 11 of 22 | WNW/248.2 | 75.0 / -1.58 | AXLE AUTOMOTIVE INC 410 GLADSTONE AVE OTTAWA ON K2P0Z1 | AUWR |
| Headcode: | | 00096400 | | | |
| Headcode Desc: | | AUTOMOBILE PARTS & SUPPLIES USED & REBU | | | |
| Phone: | | 6136880490 | | | |
| List Name: | | | | | |
| Description: | | | | | |
| 151 | 12 of 22 | WNW/248.2 | 75.0 / -1.58 | Axle Automotive Inc. 410 Gladstone Ave. Ottawa ON | GEN |
| Generator No: | | ON7153867 | | | |
| SIC Code: | | 441310 | | | |
| SIC Description: | | AUTOMOTIVE PARTS AND ACCESSORIES STORES | | | |
| Approval Years: | | 2013 | | | |
| PO Box No: | | | | | |
| Country: | | | | | |
| Status: | | | | | |
| Co Admin: | | | | | |
| Choice of Contact: | | | | | |
| Phone No Admin: | | | | | |
| Contaminated Facility: | | | | | |
| MHSW Facility: | | | | | |
| <u>Detail(s)</u> | | | | | |
| Waste Class: | | 251 | | | |
| Waste Class Name: | | OIL SKIMMINGS & SLUDGES | | | |
| Waste Class: | | 213 | | | |
| Waste Class Name: | | PETROLEUM DISTILLATES | | | |
| Waste Class: | | 252 | | | |
| Waste Class Name: | | WASTE OILS & LUBRICANTS | | | |
| Waste Class: | | 221 | | | |
| Waste Class Name: | | LIGHT FUELS | | | |
| 151 | 13 of 22 | WNW/248.2 | 75.0 / -1.58 | Axle Automotive Inc. 410 Gladstone Ave Ottawa ON K2P 0Z1 | ECA |
| Approval No: | | 3390-8FLPJC | | MOE District: | Ottawa |
| Approval Date: | | 2015-04-24 | | City: | |
| Status: | | Revoked and/or Replaced | | Longitude: | -75.69464 |
| Record Type: | | ECA | | Latitude: | 45.411667 |
| Link Source: | | IDS | | Geometry X: | |
| SWP Area Name: | | Rideau Valley | | Geometry Y: | |
| Approval Type: | | ECA-WASTE MANAGEMENT SYSTEMS | | | |
| Project Type: | | WASTE MANAGEMENT SYSTEMS | | | |
| Business Name: | | Axle Automotive Inc. | | | |
| Address: | | 410 Gladstone Ave | | | |
| Full Address: | | | | | |
| Full PDF Link: | | https://www.accessenvironment.ene.gov.on.ca/instruments/5012-999Q4Z-14.pdf | | | |
| PDF Site Location: | | | | | |

| Map Key | Number of Records | Direction/ Distance (m) | Elev/Diff (m) | Site | DB |
|--|-------------------|----------------------------|------------------|---|-----|
| 151 | 14 of 22 | WNW/248.2 | 75.0 / -1.58 | Axle Automotive Inc. 3270 Blais Rd and 410 Gladstone Avenue Ottawa ON K2P 0Z1 | ECA |
| <div> <div> Approval No: 3390-8FLPJC Approval Date: 2015-08-18 Status: Approved Record Type: ECA Link Source: IDS SWP Area Name: Approval Type: ECA-WASTE MANAGEMENT SYSTEMS Project Type: WASTE MANAGEMENT SYSTEMS Business Name: Axle Automotive Inc. Address: 3270 Blais Rd and 410 Gladstone Avenue Full Address: Full PDF Link: https://www.accessenvironment.ene.gov.on.ca/instruments/8148-9USKCU-14.pdf PDF Site Location: </div> <div> MOE District: City: Longitude: Latitude: Geometry X: Geometry Y: </div> </div> | | | | | |
| 151 | 15 of 22 | WNW/248.2 | 75.0 / -1.58 | Axle Automotive Inc. 410 Gladstone Ave Ottawa ON K2P 0Z1 | ECA |
| <div> <div> Approval No: 3390-8FLPJC Approval Date: 2011-04-07 Status: Revoked and/or Replaced Record Type: ECA Link Source: IDS SWP Area Name: Rideau Valley Approval Type: ECA-WASTE MANAGEMENT SYSTEMS Project Type: WASTE MANAGEMENT SYSTEMS Business Name: Axle Automotive Inc. Address: 410 Gladstone Ave Full Address: Full PDF Link: https://www.accessenvironment.ene.gov.on.ca/instruments/3740-8ELS96-14.pdf PDF Site Location: </div> <div> MOE District: Ottawa City: Longitude: -75.69464 Latitude: 45.411667 Geometry X: Geometry Y: </div> </div> | | | | | |
| 151 | 16 of 22 | WNW/248.2 | 75.0 / -1.58 | Axle Automotive Inc. 410 Gladstone Ave Ottawa ON K2P 0Z1 | ECA |
| <div> <div> Approval No: 3390-8FLPJC Approval Date: 2012-05-30 Status: Revoked and/or Replaced Record Type: ECA Link Source: IDS SWP Area Name: Rideau Valley Approval Type: ECA-WASTE MANAGEMENT SYSTEMS Project Type: WASTE MANAGEMENT SYSTEMS Business Name: Axle Automotive Inc. Address: 410 Gladstone Ave Full Address: Full PDF Link: https://www.accessenvironment.ene.gov.on.ca/instruments/7261-8TVPNJ-14.pdf PDF Site Location: </div> <div> MOE District: Ottawa City: Longitude: -75.69464 Latitude: 45.411667 Geometry X: Geometry Y: </div> </div> | | | | | |
| 151 | 17 of 22 | WNW/248.2 | 75.0 / -1.58 | Axle Automotive Inc. 410 Gladstone Ave. Ottawa ON K2P 0Z1 | GEN |
| <div> Generator No: ON7153867 </div> | | | | | |

| Map Key | Number of Records | Direction/ Distance (m) | Elev/Diff (m) | Site | DB |
|---|-------------------|----------------------------|------------------|---|-----|
| SIC Code: 441310 SIC Description: AUTOMOTIVE PARTS AND ACCESSORIES STORES Approval Years: 2016 PO Box No: Country: Canada Status: Co Admin: James J Bajada Choice of Contact: CO_ADMIN Phone No Admin: 613-688-0490 Ext. Contaminated Facility: No MHSW Facility: No | | | | | |
| <u>Detail(s)</u> | | | | | |
| Waste Class: 252 Waste Class Name: WASTE OILS & LUBRICANTS Waste Class: 213 Waste Class Name: PETROLEUM DISTILLATES Waste Class: 221 Waste Class Name: LIGHT FUELS Waste Class: 251 Waste Class Name: OIL SKIMMINGS & SLUDGES | | | | | |
| 151 | 18 of 22 | WNW/248.2 | 75.0 / -1.58 | Axle Automotive Inc. 410 Gladstone Ave. Ottawa ON K2P 0Z1 | GEN |
| Generator No: ON7153867 SIC Code: 441310 SIC Description: AUTOMOTIVE PARTS AND ACCESSORIES STORES Approval Years: 2015 PO Box No: Country: Canada Status: Co Admin: James J Bajada Choice of Contact: CO_ADMIN Phone No Admin: 613-688-0490 Ext. Contaminated Facility: No MHSW Facility: No | | | | | |
| <u>Detail(s)</u> | | | | | |
| Waste Class: 213 Waste Class Name: PETROLEUM DISTILLATES Waste Class: 221 Waste Class Name: LIGHT FUELS Waste Class: 252 Waste Class Name: WASTE OILS & LUBRICANTS Waste Class: 251 Waste Class Name: OIL SKIMMINGS & SLUDGES | | | | | |
| 151 | 19 of 22 | WNW/248.2 | 75.0 / -1.58 | Axle Automotive Inc. 410 Gladstone Ave. Ottawa ON K2P 0Z1 | GEN |
| Generator No: ON7153867 SIC Code: 441310 | | | | | |

| Map Key | Number of Records | Direction/ Distance (m) | Elev/Diff (m) | Site | DB |
|-------------------------------|----------------------|---|------------------|---|-----|
| SIC Description: | | AUTOMOTIVE PARTS AND ACCESSORIES STORES | | | |
| Approval Years: | | 2014 | | | |
| PO Box No: | | | | | |
| Country: | | Canada | | | |
| Status: | | | | | |
| Co Admin: | | James J Bajada | | | |
| Choice of Contact: | | CO_ADMIN | | | |
| Phone No Admin: | | 613-688-0490 Ext. | | | |
| Contaminated Facility: | | No | | | |
| MHSW Facility: | | No | | | |
| <u>Detail(s)</u> | | | | | |
| Waste Class: | | 221 | | | |
| Waste Class Name: | | LIGHT FUELS | | | |
| Waste Class: | | 252 | | | |
| Waste Class Name: | | WASTE OILS & LUBRICANTS | | | |
| Waste Class: | | 213 | | | |
| Waste Class Name: | | PETROLEUM DISTILLATES | | | |
| Waste Class: | | 251 | | | |
| Waste Class Name: | | OIL SKIMMINGS & SLUDGES | | | |
| 151 | 20 of 22 | WNW/248.2 | 75.0 / -1.58 | Axle Automotive Inc. 410 Gladstone Ave. Ottawa ON K2P OZ1 | GEN |
| Generator No: | | ON7153867 | | | |
| SIC Code: | | | | | |
| SIC Description: | | | | | |
| Approval Years: | | As of Dec 2018 | | | |
| PO Box No: | | | | | |
| Country: | | Canada | | | |
| Status: | | Registered | | | |
| Co Admin: | | | | | |
| Choice of Contact: | | | | | |
| Phone No Admin: | | | | | |
| Contaminated Facility: | | | | | |
| MHSW Facility: | | | | | |
| <u>Detail(s)</u> | | | | | |
| Waste Class: | | 213 I | | | |
| Waste Class Name: | | Petroleum distillates | | | |
| Waste Class: | | 213 T | | | |
| Waste Class Name: | | Petroleum distillates | | | |
| Waste Class: | | 221 I | | | |
| Waste Class Name: | | Light fuels | | | |
| Waste Class: | | 251 L | | | |
| Waste Class Name: | | Waste oils/sludges (petroleum based) | | | |
| Waste Class: | | 252 L | | | |
| Waste Class Name: | | Waste crankcase oils and lubricants | | | |
| 151 | 21 of 22 | WNW/248.2 | 75.0 / -1.58 | Axle Automotive Inc. 410 Gladstone Ave. Ottawa ON K2P OZ1 | GEN |

| Map Key | Number of Records | Direction/ Distance (m) | Elev/Diff (m) | Site | DB |
|---|-------------------|----------------------------|------------------|------|----|
| Generator No: ON7153867 SIC Code: SIC Description: Approval Years: As of Jul 2020 PO Box No: Country: Canada Status: Registered Co Admin: Choice of Contact: Phone No Admin: Contaminated Facility: MHSW Facility: | | | | | |
| <u>Detail(s)</u> | | | | | |
| Waste Class: 251 L Waste Class Name: Waste oils/sludges (petroleum based) | | | | | |
| Waste Class: 252 L Waste Class Name: Waste crankcase oils and lubricants | | | | | |
| Waste Class: 221 I Waste Class Name: Light fuels | | | | | |
| Waste Class: 213 I Waste Class Name: Petroleum distillates | | | | | |
| Waste Class: 213 T Waste Class Name: Petroleum distillates | | | | | |

[151](#)

22 of 22

WNW/248.2

75.0 / -1.58

Axle Automotive Inc.
410 Gladstone Ave.
Ottawa ON K2P 0Z1

GEN

Generator No: ON7153867
SIC Code:
SIC Description:
Approval Years: As of Jan 2021
PO Box No:
Country: Canada
Status: Registered
Co Admin:
Choice of Contact:
Phone No Admin:
Contaminated Facility:
MHSW Facility:

Detail(s)

Waste Class: 251 L
Waste Class Name: Waste oils/sludges (petroleum based)

Waste Class: 213 I
Waste Class Name: Petroleum distillates

Waste Class: 221 I
Waste Class Name: Light fuels

Waste Class: 252 L
Waste Class Name: Waste crankcase oils and lubricants

Waste Class: 213 T
Waste Class Name: Petroleum distillates

| Map Key | Number of Records | Direction/ Distance (m) | Elev/Diff (m) | Site | DB |
|--|-------------------|----------------------------|------------------|--|------|
| 152 | 1 of 2 | NNE/248.3 | 71.8 / -4.76 | MILLER MCCONNELL SIGNS 285 MCLEOD ST., OTTAWA, ON, K2P 1A1, CA ON | PINC |
| <div> <div> Incident Id: Incident No: 1534556 Incident Reported Dt: 12/3/2014 Type: FS-Pipeline Incident Status Code: Tank Status: Pipeline Damage Reason Est Task No: Spills Action Centre: Fuel Type: Fuel Occurrence Tp: Date of Occurrence: Occurrence Start Dt: Depth: Customer Acct Name: MILLER MCCONNELL SIGNS Incident Address: 285 MCLEOD ST., OTTAWA, ON, K2P 1A1, CA Operation Type: Pipeline Type: Regulator Type: Summary: Reported By: Affiliation: Occurrence Desc: Damage Reason: Notes: </div> <div> Pipe Material: Fuel Category: Health Impact: Environment Impact: Property Damage: Service Interrupt: Enforce Policy: Public Relation: Pipeline System: PSIG: Attribute Category: Regulator Location: Method Details: </div> </div> | | | | | |
| 152 | 2 of 2 | NNE/248.3 | 71.8 / -4.76 | MCLEOD PROPERTIES INC. 283 MCLEOD STREET, OTTAWA, ON K2P 1A1, 285 MCLEOD STREET, OTTAWA, ON K2P 1A1 Ottawa ON | RSC |
| <div> <div> RSC ID: 227923 RA No: RSC Type: Phase 1 RSC Curr Property Use: Commercial Ministry District: Ottawa District Office Filing Date: 2021/03/26 Date Ack: Date Returned: Restoration Type: Soil Type: Criteria: CPU Issued Sect 1686: Asmt Roll No: 0614042201101000000, 0614042201102000000 Prop ID No (PIN): 04118-0178 (LT), 04118-0179 (LT), 04118-0180 (LT) Property Municipal Address: 283 MCLEOD STREET, OTTAWA, ON K2P 1A1, 285 MCLEOD STREET, OTTAWA, ON K2P 1A1 Mailing Address: Latitude & Latitude: UTM Coordinates: Consultant: Legal Desc: Measurement Method: Applicable Standards: RSC PDF: https://www.lrcsde.lrc.gov.on.ca/BFISWebPublic/pub/viewDocument.action?attachmentId=142309&fileName=BROWNFIELDS-E.pdf </div> <div> Cert Date: Cert Prop Use No: Intended Prop Use: Residential Qual Person Name: KEITH HOLMES Stratified (Y/N): Audit (Y/N): Entire Leg Prop. (Y/N): Accuracy Estimate: Telephone: Fax: Email: </div> </div> | | | | | |

| Map Key | Number of Records | Direction/ Distance (m) | Elev/Diff (m) | Site | DB |
|----------------------------------|---|----------------------------|---------------------|--|--------------|
| <u>Document(s) Detail</u> | | | | | |
| Document Heading: | Supporting Documents | | | | |
| Document Name: | SurveyPlan.pdf | | | | |
| Document Type: | A Current plan of Survey | | | | |
| Document Link: | https://www.lrcsde.lrc.gov.on.ca/BFISWebPublic/pub/viewDocument.action?attachmentId=142302&fileName=SurveyPlan.pdf | | | | |
| Document Heading: | Supporting Documents | | | | |
| Document Name: | ON678431.pdf | | | | |
| Document Type: | Certificate of Status | | | | |
| Document Link: | https://www.lrcsde.lrc.gov.on.ca/BFISWebPublic/pub/viewDocument.action?attachmentId=142306&fileName=ON678431.pdf | | | | |
| Document Heading: | Supporting Documents | | | | |
| Document Name: | Current and Past Use TableR2.pdf | | | | |
| Document Type: | Table of Current and Past Property Use | | | | |
| Document Link: | https://www.lrcsde.lrc.gov.on.ca/BFISWebPublic/pub/viewDocument.action?attachmentId=142308&fileName=Current+and+Past+Use+TableR2.pdf | | | | |
| Document Heading: | Supporting Documents | | | | |
| Document Name: | Nov22020 RSC Letter Mcleod Properties.pdf | | | | |
| Document Type: | Lawyer's letter consisting of a legal description of the property | | | | |
| Document Link: | https://www.lrcsde.lrc.gov.on.ca/BFISWebPublic/pub/viewDocument.action?attachmentId=142310&fileName=Nov22020+RSC+Letter+Mcleod+Properties.pdf | | | | |
| Document Heading: | Supporting Documents | | | | |
| Document Name: | 20355191 CSM Oct2020.pdf | | | | |
| Document Type: | Phase 1 Conceptual Site Model | | | | |
| Document Link: | https://www.lrcsde.lrc.gov.on.ca/BFISWebPublic/pub/viewDocument.action?attachmentId=142301&fileName=20355191+CSM+Oct2020.pdf | | | | |
| Document Heading: | Supporting Documents | | | | |
| Document Name: | Title Documents.pdf | | | | |
| Document Type: | Copy of any deed(s), transfer(s) or other document(s) | | | | |
| Document Link: | https://www.lrcsde.lrc.gov.on.ca/BFISWebPublic/pub/viewDocument.action?attachmentId=142304&fileName=Title+Documents.pdf | | | | |
| <u>153</u> | 1 of 1 | ESE/248.4 | 73.3 / -3.27 | Tam Ho 120 ISABELLA ST OTTAWA ON K1S 1V5 | EASR |
| Approval No: | R-001-4591995227 | | | MOE District: | Ottawa |
| Status: | REGISTERED | | | Municipality: | OTTAWA |
| Date: | 2016-05-02 | | | Latitude: | 45.40972222 |
| Record Type: | EASR | | | Longitude: | -75.68861111 |
| Link Source: | MOFA | | | Geometry X: | |
| Project Type: | Automotive Refinishing Facility | | | Geometry Y: | |
| Full Address: | | | | | |
| Approval Type: | EASR-Automotive Refinishing Facility | | | | |
| SWP Area Name: | Rideau Valley | | | | |
| PDF URL: | | | | | |
| PDF Site Location: | | | | | |
| <u>154</u> | 1 of 1 | NW/248.6 | 74.9 / -1.70 | Bank St & Gladstone Ave, Ottawa, ON OTTAWA ON | SPL |
| Ref No: | 1-1L35L0 | | | Municipality No: | |
| Year: | | | | Nature of Damage: | |
| Incident Dt: | | | | Discharger Report: | |
| Dt MOE Arvl on Scn: | | | | Material Group: | |
| MOE Reported Dt: | 2/2/2022 5:09:10 PM | | | Health/Env Conseq: | 0 No Impact |

| Map Key | Number of Records | Direction/ Distance (m) | Elev/Diff (m) | Site | DB |
|-------------------------------------|---|----------------------------|------------------|-------------------------|----|
| <hr/> | | | | | |
| Dt Document Closed: | 2/3/2022 9:18:23 AM | | | Agency Involved: | |
| Site No: | | | | | |
| Facility Name: | | | | | |
| MOE Response: | Desktop Response | | | | |
| Site County/District: | | | | | |
| Site Geo Ref Meth: | | | | | |
| Site District Office: | Ottawa District Office | | | | |
| Nearest Watercourse: | cb | | | | |
| Site Name: | | | | | |
| Site Address: | Bank St & Gladstone Ave, Ottawa, ON | | | | |
| Site Region: | | | | | |
| Site Municipality: | OTTAWA | | | | |
| Site Lot: | | | | | |
| Site Conc: | | | | | |
| Site Geo Ref Accu: | | | | | |
| Site Map Datum: | | | | | |
| Northing: | | | | | |
| Easting: | | | | | |
| Incident Cause: | | | | | |
| Incident Event: | Accident/Collision | | | | |
| Environment Impact: | 1 Minor Impact | | | | |
| Nature of Impact: | | | | | |
| Contaminant Qty: | 0 other - see notes | | | | |
| System Facility Address: | | | | | |
| Client Name: | | | | | |
| Client Type: | | | | | |
| Call Report Locatn Geodata: | { "integration_ids": ["PR00004338490"], "wkts": ["POINT (-75.6935990000 45.4121858000)", "creation_date": "2022-02-02"] } | | | | |
| Contaminant Code: | | | | | |
| Contaminant Name: | ENGINE OIL | | | | |
| Contaminant Limit 1: | | | | | |
| Contam Limit Freq 1: | | | | | |
| Contaminant UN No 1: | | | | | |
| Receiving Medium: | Land | | | | |
| Receiving Environment: | | | | | |
| Incident Reason: | Unknown | | | | |
| Incident Summary: | Ottawa 311: passenger vehicle accident, engine oil to CB | | | | |
| Activity Preceding Spill: | Normal operations | | | | |
| Property 2nd Watershed: | Lower Ottawa | | | | |
| Property Tertiary Watershed: | 02LA-Rideau | | | | |
| Sector Type: | | | | | |
| SAC Action Class: | Waste (Other) | | | | |
| Source Type: | Motor Vehicle | | | | |

| | | | | | |
|----------------------------|--------------------------|----------|--------------|-----------------------------------|-----------------|
| 155 | 1 of 1 | SW/249.8 | 74.3 / -2.31 | 240 CATHERINE STREET Ottawa ON | WWIS |
| <hr/> | | | | | |
| Well ID: | 7269211 | | | Flowing (Y/N): | |
| Construction Date: | | | | Flow Rate: | |
| Use 1st: | Monitoring and Test Hole | | | Data Entry Status: | |
| Use 2nd: | 0 | | | Data Src: | |
| Final Well Status: | Monitoring and Test Hole | | | Date Received: | 08/17/2016 |
| Water Type: | | | | Selected Flag: | TRUE |
| Casing Material: | | | | Abandonment Rec: | |
| Audit No: | Z233005 | | | Contractor: | 7241 |
| Tag: | A191028 | | | Form Version: | 7 |
| Constructn Method: | | | | Owner: | |
| Elevation (m): | | | | County: | OTTAWA-CARLETON |
| Elevatn Reliabilty: | | | | Lot: | |
| Depth to Bedrock: | | | | Concession: | |
| Well Depth: | | | | Concession Name: | |
| Overburden/Bedrock: | | | | Easting NAD83: | |
| Pump Rate: | | | | Northing NAD83: | |
| Static Water Level: | | | | Zone: | |

| Map Key | Number of Records | Direction/ Distance (m) | Elev/Diff (m) | Site | DB |
|-----------------------------------|----------------------|----------------------------|------------------|------------------|----|
| Clear/Cloudy: | | NEPEAN TOWNSHIP | | UTM Reliability: | |
| Municipality: | | | | | |
| Site Info: | | | | | |
| PDF URL (Map): | | | | | |
| <u>Additional Detail(s) (Map)</u> | | | | | |
| Well Completed Date: | | 07/23/2016 | | | |
| Year Completed: | | 2016 | | | |
| Depth (m): | | 4.57 | | | |
| Latitude: | | 45.4085724586719 | | | |
| Longitude: | | -75.6932886475075 | | | |
| Path: | | | | | |
| <u>Bore Hole Information</u> | | | | | |
| Bore Hole ID: | | 1006216994 | | Elevation: | |
| DP2BR: | | | | Elevrc: | |
| Spatial Status: | | | | Zone: | |
| Code OB: | | | | East83: | |
| Code OB Desc: | | | | North83: | |
| Open Hole: | | | | Org CS: | |
| Cluster Kind: | | | | UTMRC: | |
| Date Completed: | | 07/23/2016 | | UTMRC Desc: | |
| Remarks: | | | | Location Method: | |
| Loc Method Desc: | | on Water Well Record | | | |
| Elevrc Desc: | | | | | |
| Location Source Date: | | | | | |
| Improvement Location Source: | | | | | |
| Improvement Location Method: | | | | | |
| Source Revision Comment: | | | | | |
| Supplier Comment: | | | | | |
| <u>Overburden and Bedrock</u> | | | | | |
| <u>Materials Interval</u> | | | | | |
| Formation ID: | | 1006231723 | | | |
| Layer: | | 2 | | | |
| Color: | | 6 | | | |
| General Color: | | BROWN | | | |
| Mat1: | | 28 | | | |
| Most Common Material: | | SAND | | | |
| Mat2: | | | | | |
| Mat2 Desc: | | | | | |
| Mat3: | | 85 | | | |
| Mat3 Desc: | | SOFT | | | |
| Formation Top Depth: | | 0.6100000143051147 | | | |
| Formation End Depth: | | 2.130000114440918 | | | |
| Formation End Depth UOM: | | m | | | |
| <u>Overburden and Bedrock</u> | | | | | |
| <u>Materials Interval</u> | | | | | |
| Formation ID: | | 1006231722 | | | |
| Layer: | | 1 | | | |
| Color: | | 2 | | | |
| General Color: | | GREY | | | |
| Mat1: | | 11 | | | |
| Most Common Material: | | GRAVEL | | | |
| Mat2: | | 28 | | | |
| Mat2 Desc: | | SAND | | | |

| Map Key | Number of Records | Direction/ Distance (m) | Elev/Diff (m) | Site | DB |
|---|-------------------|----------------------------|------------------|------|----|
| Mat3: | | 77 | | | |
| Mat3 Desc: | | LOOSE | | | |
| Formation Top Depth: | | 0.0 | | | |
| Formation End Depth: | | 0.6100000143051147 | | | |
| Formation End Depth UOM: | | m | | | |
| <u>Overburden and Bedrock</u> | | | | | |
| <u>Materials Interval</u> | | | | | |
| Formation ID: | | 1006231724 | | | |
| Layer: | | 3 | | | |
| Color: | | 2 | | | |
| General Color: | | GREY | | | |
| Mat1: | | 05 | | | |
| Most Common Material: | | CLAY | | | |
| Mat2: | | | | | |
| Mat2 Desc: | | | | | |
| Mat3: | | 85 | | | |
| Mat3 Desc: | | SOFT | | | |
| Formation Top Depth: | | 2.130000114440918 | | | |
| Formation End Depth: | | 4.570000171661377 | | | |
| Formation End Depth UOM: | | m | | | |
| <u>Annular Space/Abandonment</u> | | | | | |
| <u>Sealing Record</u> | | | | | |
| Plug ID: | | 1006231732 | | | |
| Layer: | | 1 | | | |
| Plug From: | | 0.0 | | | |
| Plug To: | | 0.3100000023841858 | | | |
| Plug Depth UOM: | | m | | | |
| <u>Annular Space/Abandonment</u> | | | | | |
| <u>Sealing Record</u> | | | | | |
| Plug ID: | | 1006231733 | | | |
| Layer: | | 2 | | | |
| Plug From: | | 0.3100000023841858 | | | |
| Plug To: | | 1.2200000286102295 | | | |
| Plug Depth UOM: | | m | | | |
| <u>Annular Space/Abandonment</u> | | | | | |
| <u>Sealing Record</u> | | | | | |
| Plug ID: | | 1006231734 | | | |
| Layer: | | 3 | | | |
| Plug From: | | 1.2200000286102295 | | | |
| Plug To: | | 4.570000171661377 | | | |
| Plug Depth UOM: | | m | | | |
| <u>Method of Construction & Well</u> | | | | | |
| <u>Use</u> | | | | | |
| Method Construction ID: | | 1006231731 | | | |
| Method Construction Code: | | 2 | | | |
| Method Construction: | | Rotary (Convent.) | | | |
| Other Method Construction: | | | | | |
| <u>Pipe Information</u> | | | | | |
| Pipe ID: | | 1006231721 | | | |

| Map Key | Number of Records | Direction/ Distance (m) | Elev/Diff (m) | Site | DB |
|--|----------------------|----------------------------|------------------|-------------|--------------------|
| Casing No: | | 0 | | | |
| Comment: | | | | | |
| Alt Name: | | | | | |
| <u>Construction Record - Casing</u> | | | | | |
| Casing ID: | | 1006231727 | | | |
| Layer: | | 1 | | | |
| Material: | | 5 | | | |
| Open Hole or Material: | | PLASTIC | | | |
| Depth From: | | 0.0 | | | |
| Depth To: | | 1.5 | | | |
| Casing Diameter: | | 5.199999809265137 | | | |
| Casing Diameter UOM: | | cm | | | |
| Casing Depth UOM: | | m | | | |
| <u>Construction Record - Screen</u> | | | | | |
| Screen ID: | | 1006231728 | | | |
| Layer: | | 1 | | | |
| Slot: | | 10 | | | |
| Screen Top Depth: | | 1.5 | | | |
| Screen End Depth: | | 4.570000171661377 | | | |
| Screen Material: | | 5 | | | |
| Screen Depth UOM: | | m | | | |
| Screen Diameter UOM: | | cm | | | |
| Screen Diameter: | | 6.03000020980835 | | | |
| <u>Water Details</u> | | | | | |
| Water ID: | | 1006231726 | | | |
| Layer: | | | | | |
| Kind Code: | | | | | |
| Kind: | | | | | |
| Water Found Depth: | | | | | |
| Water Found Depth UOM: | | m | | | |
| <u>Hole Diameter</u> | | | | | |
| Hole ID: | | 1006231725 | | | |
| Diameter: | | 20.31999969482422 | | | |
| Depth From: | | 0.0 | | | |
| Depth To: | | 4.570000171661377 | | | |
| Hole Depth UOM: | | m | | | |
| Hole Diameter UOM: | | cm | | | |
| <u>Links</u> | | | | | |
| Bore Hole ID: | 1006216994 | | | Tag No: | A191028 |
| Depth M: | 4.57 | | | Contractor: | 7241 |
| Year Completed: | 2016 | | | Latitude: | 45.4085724586719 |
| Well Completed Dt: | 07/23/2016 | | | Longitude: | -75.6932886475075 |
| Audit No: | Z233005 | | | Y: | 45.40857245189239 |
| Path: | 726\7269211.pdf | | | X: | -75.69328848563516 |

Unplottable Summary

Total: **83** Unplottable sites

| DB | Company Name/Site Name | Address | City | Postal |
|----|-----------------------------------|--|-----------|--------|
| CA | R. W. Tomlinson Limited | Mobile Facility | Ottawa ON | |
| CA | R. W. Tomlinson Limited | | Ottawa ON | |
| CA | City of Ottawa | From Gladstone Avenue to the South Dead-End at Highway 417 | Ottawa ON | |
| CA | R. W. Tomlinson Limited | | Ottawa ON | |
| CA | City of Ottawa | Gladstone Avenue | Ottawa ON | |
| CA | R. W. Tomlinson Limited | | Ottawa ON | |
| CA | City of Ottawa | Gladstone Avenue | Ottawa ON | |
| CA | Petro-Canada | | Ottawa ON | |
| CA | City of Ottawa | Bank Street - Isabella Street to Wilton Crescent | Ottawa ON | |
| CA | R.W. Tomlinson Limited | Mobile Facility | Ottawa ON | |
| CA | Tomlinson Development Corporation | | Ottawa ON | |
| CA | R. W. Tomlinson Limited | | Ottawa ON | |
| CA | City of Ottawa | Gladstone Avenue | Ottawa ON | |
| CA | Urban Capital (Gladstone) Inc. | Adjacent to Bank Street on the east side between McLeod Street and Gladstone Ave | Ottawa ON | |
| CA | R. W. Tomlinson Limited | | Ottawa ON | |
| CA | | Gladstone Avenue | Ottawa ON | |
| CA | | Flora Street, City of Ottawa | Ottawa ON | |
| CA | | Argyle Avenue | Ottawa ON | |

| | | | |
|------|-----------------------------------|---------------------------------------|-----------------|
| CA | | McLeod Street | Ottawa ON |
| CA | | Gladstone Avenue | Ottawa ON |
| CA | | Flora Street, City of Ottawa | Ottawa ON |
| CA | | Argyle Avenue | Ottawa ON |
| CA | R.M. OF OTTAWA-CARLETON | ARLINGTON STREET | OTTAWA CITY ON |
| CA | THE DOUGLAS MACDONALD DEV. CORP. | COMMERCIAL PLAZA BANK STREET | OTTAWA CITY ON |
| CA | MINISTRY OF TRANSPORTATION | HIGHWAY #31, LAT. CATCHBASINS | OTTAWA CITY ON |
| CA | MACDONALD DEVELOPMENT CORP. | BANK ST. | OTTAWA CITY ON |
| CA | R.M. OF OTTAWA-CARLETON | ARLINGTON AVE. | OTTAWA CITY ON |
| CA | MACDONALD DEVELOPMENT CORP.-PLAZA | EASEMENT-BANK STREET | OTTAWA CITY ON |
| CA | OSSORY CANADA INC. | PRIVATE BLDG. BANK ST. | OTTAWA CITY ON |
| CONV | IMPERIAL OIL LIMITED | | NORTH YORK ON |
| CONV | IMPERIAL OIL LIMITED | | DON MILLS ON |
| CONV | TOMLINSON LIMITED, R.W. | | OTTAWA ON |
| CONV | R.W. TOMLINSON LIMITED | | ON |
| CONV | Taggart Construction Limited | Bank Street | South Ottawa ON |
| CONV | TOMLINSON LIMITED, R.W. | | ON |
| CONV | R. W. Tomlinson Limited | | Ottawa ON |
| DTNK | UPI ENERGY LP* | HWY 31 | OTTAWA ON |
| DTNK | W O STINSON & SON LTD* | HWY 31 | OTTAWA ON |
| EBR | R.W. Tomlinson Limited | Mobile Facility Ottawa CITY OF OTTAWA | ON |
| EBR | R. W. Tomlinson Limited | Ontario CITY OF OTTAWA | ON |
| EBR | R. W. Tomlinson Limited | Mobile Facility Ottawa CITY OF OTTAWA | ON |

| | | | | | |
|------|---|-----------------------------------|----------------|-----------|---------|
| EBR | Tomlinson Environmental Services Ltd. | Mobile Facility Ottawa | CITY OF OTTAWA | ON | |
| EBR | R. W. Tomlinson Limited | Mobile Facility Ottawa | CITY OF OTTAWA | ON | |
| EBR | R. W. Tomlinson Limited | Ontario | CITY OF OTTAWA | ON | |
| ECA | City of Ottawa | Gladstone Ave | | Ottawa ON | K2G 6J8 |
| ECA | City of Ottawa | McLeod Street | | Ottawa ON | K2G 5K7 |
| ECA | Petro-Canada Inc. | | | Ottawa ON | L6L 6N5 |
| ECA | The Corporation of the Town of Iroquois Falls | Argyle Ave | | Ottawa ON | P0K 1G0 |
| ECA | R. W. Tomlinson Limited | Mobile Facility | | Ottawa ON | K1G 3N4 |
| ECA | R.W. Tomlinson Limited | Mobile Facility | | Ottawa ON | K1G 3N4 |
| ECA | The Corporation of the Town of Iroquois Falls | Argyle Ave | | Ottawa ON | P0K 1G0 |
| ECA | R. W. Tomlinson Limited | Mobile | | Ottawa ON | K2J 6K7 |
| ECA | Tomlinson Environmental Services Ltd. | Mobile Facility | | Ottawa ON | K1G 3N4 |
| ECA | R. W. Tomlinson Limited | Ottawa | | ON | |
| ECA | Tomlinson Environmental Services Ltd. | Mobile Facility | | Ottawa ON | K2R 6K7 |
| ECA | R. W. Tomlinson Limited | Mobile | | Ottawa ON | K2J 6K7 |
| ECA | R. W. Tomlinson Limited | Mobile Facility | | Ottawa ON | K1G 3N4 |
| EHS | | Hwy 417 | | Ottawa ON | |
| EHS | | Bank St | | Ottawa ON | |
| EHS | | Bank St | | Ottawa ON | |
| GEN | Hydro Ottawa Ltd. | Bank St | | Ottawa ON | |
| GEN | R.W Tomlinson | LRT Central Site Hwy 417 Widening | | ottawa ON | K1G 3N4 |
| GEN | R.W Tomlinson | LRT Central Site Hwy 417 Widening | | ottawa ON | K1G 3N4 |
| NPRI | R.W. TOMLINSON LIMITED | | | Ottawa ON | |

| | | | |
|------|---------------------------------------|--|----------------|
| PRT | NAZIMA MEDEWAR | HWY 31 | OTTAWA ON |
| PTTW | R.W. Tomlinson Limited | | ON |
| SPL | PETRO-CANADA | SERVICE STATION | OTTAWA CITY ON |
| SPL | CONSOLIDATED FREIGHTWAYS | ALONG THE 417 TRANSPORT TRUCK (CARGO) | OTTAWA CITY ON |
| SPL | QUEENSWAY TANK LINES | CANADIAN TIRE GAS BAR BANK STREET TANK TRUCK (CARGO) | OTTAWA CITY ON |
| SPL | TRANSPORT TRUCK | BANK ST. BRIDGE MOTOR VEHICLE (OPERATING FLUID) | OTTAWA CITY ON |
| SPL | Tomlinson Redi-Mix<UNOFFICIAL> | | Ottawa ON |
| SPL | City of Ottawa | between O'Connor St & Bank St | Ottawa ON |
| SPL | MacEwen Petroleum Inc. | | Ottawa ON |
| SPL | City of Ottawa | Highway 417 | Ottawa ON |
| SPL | Tomlinson Environmental Services Ltd. | | Ottawa ON |
| SPL | R.W. Tomlinson Limited | | Ottawa ON |
| SPL | R W Tomlinson | | Ottawa ON |
| SPL | PIONEER PETROLEUMS LTD. | BANK STREET SOUTH PIONEER GAS STATION. SERVICE STATION | OTTAWA CITY ON |
| SPL | ESSO PETROLEUM CANADA | BANK STREET SERVICE STATION | OTTAWA CITY ON |
| SPL | TRANSPORT TRUCK | HWY. 417 MOTOR VEHICLE (OPERATING FLUID) | OTTAWA ON |
| SPL | OC TRANSP | BANK ST. SOUTH MOTOR VEHICLE (OPERATING FLUID) | OTTAWA CITY ON |
| SPL | OC TRANSP | MOTOR VEHICLE (OPERATING FLUID) | OTTAWA CITY ON |
| WWIS | | HWY 417 WEST | Ottawa ON |

Unplottable Report

Site: *R. W. Tomlinson Limited*
Mobile Facility Ottawa ON

Database:
CA

Certificate #: 9590-85TJS9
Application Year: 2010
Issue Date: 7/29/2010
Approval Type: Air
Status: Approved
Application Type:
Client Name:
Client Address:
Client City:
Client Postal Code:
Project Description:
Contaminants:
Emission Control:

Site: *R. W. Tomlinson Limited*
Ottawa ON

Database:
CA

Certificate #: 9313-5N5KXL
Application Year: 2005
Issue Date: 5/3/2005
Approval Type: Industrial Sewage Works
Status: Approved
Application Type:
Client Name:
Client Address:
Client City:
Client Postal Code:
Project Description:
Contaminants:
Emission Control:

Site: *City of Ottawa*
From Gladstone Avenue to the South Dead-End at Highway 417 Ottawa ON

Database:
CA

Certificate #: 8669-7XJPN2
Application Year: 2009
Issue Date: 11/6/2009
Approval Type: Municipal and Private Sewage Works
Status: Approved
Application Type:
Client Name:
Client Address:
Client City:
Client Postal Code:
Project Description:
Contaminants:
Emission Control:

Site: *R. W. Tomlinson Limited*
Ottawa ON

Database:
CA

Certificate #: 8392-5RPJWW
Application Year: 2004

Issue Date: 5/5/2004
Approval Type: Industrial Sewage Works
Status: Approved
Application Type:
Client Name:
Client Address:
Client City:
Client Postal Code:
Project Description:
Contaminants:
Emission Control:

Site: City of Ottawa
Gladstone Avenue Ottawa ON

Database:
CA

Certificate #: 7239-738KJA
Application Year: 2007
Issue Date: 6/18/2007
Approval Type: Municipal and Private Sewage Works
Status: Approved
Application Type:
Client Name:
Client Address:
Client City:
Client Postal Code:
Project Description:
Contaminants:
Emission Control:

Site: R. W. Tomlinson Limited
Ottawa ON

Database:
CA

Certificate #: 6924-5YWQ3U
Application Year: 2004
Issue Date: 5/19/2004
Approval Type: Industrial Sewage Works
Status: Approved
Application Type:
Client Name:
Client Address:
Client City:
Client Postal Code:
Project Description:
Contaminants:
Emission Control:

Site: City of Ottawa
Gladstone Avenue Ottawa ON

Database:
CA

Certificate #: 6651-73WP47
Application Year: 2007
Issue Date: 6/6/2007
Approval Type: Municipal and Private Sewage Works
Status: Approved
Application Type:
Client Name:
Client Address:
Client City:
Client Postal Code:
Project Description:
Contaminants:
Emission Control:

Site: Petro-Canada
Ottawa ON

Database:
CA

Certificate #: 5607-79YMZ8
Application Year: 2008
Issue Date: 2/12/2008
Approval Type: Industrial Sewage Works
Status: Approved
Application Type:
Client Name:
Client Address:
Client City:
Client Postal Code:
Project Description:
Contaminants:
Emission Control:

Site: City of Ottawa
Bank Street - Isabella Street to Wilton Crescent Ottawa ON

Database:
CA

Certificate #: 2096-8G2SZN
Application Year: 2011
Issue Date: 5/3/2011
Approval Type: Municipal and Private Sewage Works
Status: Approved
Application Type:
Client Name:
Client Address:
Client City:
Client Postal Code:
Project Description:
Contaminants:
Emission Control:

Site: R.W. Tomlinson Limited
Mobile Facility Ottawa ON

Database:
CA

Certificate #: 4667-7VVM63
Application Year: 2009
Issue Date: 10/30/2009
Approval Type: Air
Status: Approved
Application Type:
Client Name:
Client Address:
Client City:
Client Postal Code:
Project Description:
Contaminants:
Emission Control:

Site: Tomlinson Development Corporation
Ottawa ON

Database:
CA

Certificate #: 4660-7UNPRJ
Application Year: 2009
Issue Date: 11/9/2009
Approval Type: Municipal and Private Sewage Works
Status: Approved
Application Type:
Client Name:
Client Address:
Client City:
Client Postal Code:
Project Description:

Contaminants:
Emission Control:

Site: **R. W. Tomlinson Limited**
Ottawa ON

Database:
CA

Certificate #: 3830-82GLKG
Application Year: 2010
Issue Date: 2/24/2010
Approval Type: Industrial Sewage Works
Status: Approved
Application Type:
Client Name:
Client Address:
Client City:
Client Postal Code:
Project Description:
Contaminants:
Emission Control:

Site: **City of Ottawa**
Gladstone Avenue Ottawa ON

Database:
CA

Certificate #: 3692-6PGP9X
Application Year: 2006
Issue Date: 5/6/2006
Approval Type: Municipal and Private Sewage Works
Status: Approved
Application Type:
Client Name:
Client Address:
Client City:
Client Postal Code:
Project Description:
Contaminants:
Emission Control:

Site: **Urban Capital (Gladstone) Inc.**
Adjacent to Bank Street on the east side between McLeod Street and Gladstone Ave Ottawa ON

Database:
CA

Certificate #: 1501-82LQJG
Application Year: 2010
Issue Date: 3/17/2010
Approval Type: Municipal and Private Sewage Works
Status: Approved
Application Type:
Client Name:
Client Address:
Client City:
Client Postal Code:
Project Description:
Contaminants:
Emission Control:

Site: **R. W. Tomlinson Limited**
Ottawa ON

Database:
CA

Certificate #: 1266-7RRSDS
Application Year: 2009
Issue Date: 5/29/2009
Approval Type: Air
Status: Approved
Application Type:

Client Name:
Client Address:
Client City:
Client Postal Code:
Project Description:
Contaminants:
Emission Control:

Site:
Gladstone Avenue Ottawa ON

Database:
CA

Certificate #: 4558-4LXLWW
Application Year: 00
Issue Date: 7/5/00
Approval Type: Municipal & Private water
Status: Approved
Application Type: New Certificate of Approval
Client Name: Corporation of the Regional Municipality of Ottawa-Carleton
Client Address: 111 Lisgar Street
Client City: Ottawa
Client Postal Code: K2P 2L7
Project Description: Watermains to be constructed on Gladstone Ave. and Percy St. in the City of Ottawa
Contaminants:
Emission Control:

Site:
Flora Street, City of Ottawa Ottawa ON

Database:
CA

Certificate #: 6314-4K5KPG
Application Year: 00
Issue Date: 5/9/00
Approval Type: Municipal & Private water
Status: Approved
Application Type: New Certificate of Approval
Client Name: Corporation of the Regional Municipality of Ottawa-Carleton
Client Address: 111 Lisgar Street
Client City: Ottawa
Client Postal Code: K2P 2L7
Project Description: Construction of Watermain and Appurtenances on Flora St. from Bronson Avenue to Bank St.
Contaminants:
Emission Control:

Site:
Argyle Avenue Ottawa ON

Database:
CA

Certificate #: 0155-4L5MNQ
Application Year: 00
Issue Date: 6/12/00
Approval Type: Municipal & Private water
Status: Approved
Application Type: New Certificate of Approval
Client Name: Corporation of the Regional Municipality of Ottawa-Carleton
Client Address: 111 Lisgar Street
Client City: Ottawa
Client Postal Code: K2P 2L7
Project Description: Construction of a Watermain on Argyle Avenue
Contaminants:
Emission Control:

Site:
McLeod Street Ottawa ON

Database:
CA

Certificate #: 0461-54ATD3

Application Year: 01
Issue Date: 11/9/01
Approval Type: Municipal & Private water
Status: Approved
Application Type: New Certificate of Approval
Client Name: The Corporation of the City of Ottawa
Client Address: 101 Centrepointhe Drive
Client City: Ottawa
Client Postal Code: K2G 5K7
Project Description: Watermain construction
Contaminants:
Emission Control:

Site:
Gladstone Avenue Ottawa ON

Database:
CA

Certificate #: 2461-4LXMEM
Application Year: 00
Issue Date: 7/5/00
Approval Type: Municipal & Private sewage
Status: Approved
Application Type: New Certificate of Approval
Client Name: Corporation of the City of Ottawa
Client Address: 111 Sussex Drive, 7th Floor
Client City: Ottawa
Client Postal Code: K1N 5A1
Project Description: Construction of Storm and Sanitary sewers on Gladstone Avenue from Bronson Avenue to Bay Street
Contaminants:
Emission Control:

Site:
Flora Street, City of Ottawa Ottawa ON

Database:
CA

Certificate #: 7817-4JZGND
Application Year: 00
Issue Date: 6/7/00
Approval Type: Municipal & Private sewage
Status: Approved
Application Type: New Certificate of Approval
Client Name: Corporation of the City of Ottawa
Client Address: 111 Sussex Drive, 7th Floor
Client City: Ottawa
Client Postal Code: K1N 5A1
Project Description: Installation of a Combined Sewer in the City of Ottawa.
Contaminants:
Emission Control:

Site:
Argyle Avenue Ottawa ON

Database:
CA

Certificate #: 2785-4LNQUF
Application Year: 00
Issue Date: 7/6/00
Approval Type: Municipal & Private sewage
Status: Approved
Application Type: New Certificate of Approval
Client Name: Corporation of the City of Ottawa
Client Address: 111 Sussex Drive, 7th Floor
Client City: Ottawa
Client Postal Code: K1N 5A1
Project Description: Combined Sewers
Contaminants:
Emission Control:

Site: R.M. OF OTTAWA-CARLETON
ARLINGTON STREET OTTAWA CITY ON

Database:
CA

Certificate #: 7-1365-88-
Application Year: 88
Issue Date: 8/30/1988
Approval Type: Municipal water
Status: Approved
Application Type:
Client Name:
Client Address:
Client City:
Client Postal Code:
Project Description:
Contaminants:
Emission Control:

Site: THE DOUGLAS MACDONALD DEV. CORP.
COMMERCIAL PLAZA BANK STREET OTTAWA CITY ON

Database:
CA

Certificate #: 7-1304-86-
Application Year: 86
Issue Date: 10/28/1986
Approval Type: Municipal water
Status: Approved
Application Type:
Client Name:
Client Address:
Client City:
Client Postal Code:
Project Description:
Contaminants:
Emission Control:

Site: MINISTRY OF TRANSPORTATION
HIGHWAY #31, LAT. CATCHBASINS OTTAWA CITY ON

Database:
CA

Certificate #: 3-1342-93-
Application Year: 93
Issue Date: 12/31/1993
Approval Type: Municipal sewage
Status: Preliminary approval
Application Type:
Client Name:
Client Address:
Client City:
Client Postal Code:
Project Description:
Contaminants:
Emission Control:

Site: MACDONALD DEVELOPMENT CORP.
BANK ST. OTTAWA CITY ON

Database:
CA

Certificate #: 3-1072-88-
Application Year: 88
Issue Date: 9/28/1988
Approval Type: Municipal sewage
Status: Approved
Application Type:
Client Name:
Client Address:
Client City:
Client Postal Code:

Project Description:
Contaminants:
Emission Control:

Site: R.M. OF OTTAWA-CARLETON
ARLINGTON AVE. OTTAWA CITY ON

Database:
CA

Certificate #: 3-1593-88-
Application Year: 88
Issue Date: 8/30/1988
Approval Type: Municipal sewage
Status: Approved
Application Type:
Client Name:
Client Address:
Client City:
Client Postal Code:
Project Description:
Contaminants:
Emission Control:

Site: MACDONALD DEVELOPMENT CORP.-PLAZA
EASEMENT-BANK STREET OTTAWA CITY ON

Database:
CA

Certificate #: 3-1864-86-
Application Year: 86
Issue Date: 12/19/1986
Approval Type: Municipal sewage
Status: Approved
Application Type:
Client Name:
Client Address:
Client City:
Client Postal Code:
Project Description:
Contaminants:
Emission Control:

Site: OSSORY CANADA INC.
PRIVATE BLDG. BANK ST. OTTAWA CITY ON

Database:
CA

Certificate #: 3-0515-87-
Application Year: 87
Issue Date: 4/23/1987
Approval Type: Municipal sewage
Status: Approved
Application Type:
Client Name:
Client Address:
Client City:
Client Postal Code:
Project Description:
Contaminants:
Emission Control:

Site: IMPERIAL OIL LIMITED
NORTH YORK ON

Database:
CONV

File No:
Crown Brief No:
Court Location:
Publication City:
Publication Title:

Location:
Region: EASTERN REGION
Ministry District:

Act:
Act(s):
First Matter:
Second Matter:
Investigation 1:
Investigation 2:
Penalty Imposed:
Description: FAILED TO INSPECT OIL/WATER SEPARATOR WEEKLY & MAINTAIN LOG BOOK AT SITE
Background:
URL:

Additional Details

Publication Date:
Count: 1
Act: OWRA
Regulation:
Section: 66(3)
Act/Regulation/Section: OWRA- -66(3)
Date of Offence:
Date of Conviction:
Date Charged: 6/4/93
Charge Disposition:
Fine: \$4,000
Synopsis:

Additional Details

Publication Date:
Count: 1
Act: OWRA
Regulation:
Section: 66(3)
Act/Regulation/Section: OWRA- -66(3)
Date of Offence:
Date of Conviction:
Date Charged: 6/4/93
Charge Disposition:
Fine: \$1,000
Synopsis:

Site: IMPERIAL OIL LIMITED
DON MILLS ON

Database:
CONV

File No:
Crown Brief No:
Court Location:
Publication City:
Publication Title:
Act:
Act(s):
First Matter:
Second Matter:
Investigation 1:
Investigation 2:
Penalty Imposed:
Description: FAILED TO COMPLY WITH CONDITIONS OF C. OF A.
Background:
URL:

Location:
Region: EASTERN REGION
Ministry District:

Additional Details

Publication Date:
Count: 1
Act: OWRA
Regulation:
Section: 66(3)

Act/Regulation/Section: OWRA- -66(3)
Date of Offence:
Date of Conviction:
Date Charged: 6/4/93
Charge Disposition:
Fine: \$6,000
Synopsis:

Site: TOMLINSON LIMITED, R.W.
OTTAWA ON

Database:
CONV

File No:
Crown Brief No:
Court Location:
Publication City:
Publication Title:
Act:
Act(s):
First Matter:
Second Matter:
Investigation 1:
Investigation 2:
Penalty Imposed:
Description: BLASTING ROCKS FROM QUARRY INTO THE AIR
Background:
URL:

Additional Details

Publication Date:
Count: 1
Act: EPA
Regulation:
Section: 13(1)
Act/Regulation/Section: EPA- -13(1)
Date of Offence:
Date of Conviction:
Date Charged: 1991
Charge Disposition:
Fine: 2000
Synopsis:

Site: R.W. TOMLINSON LIMITED
ON

Database:
CONV

File No:
Crown Brief No: 01-0198-0415
Court Location:
Publication City:
Publication Title:
Act:
Act(s):
First Matter:
Second Matter:
Investigation 1:
Investigation 2:
Penalty Imposed:
Description: FAIL TO COMPLY SAFETY TRAINING, FAIL TO SUBMIT REPORTS TO DIRECTOR, COMMIT OFFENCE OF TRANSFERRING WASTE OIL WITHOUT GEN. REG. DOCUMENT
Background:
URL:

Additional Details

Publication Date:
Count: 1
Act: EPA

Regulation: 347
Section: 18 (1)
Act/Regulation/Section: EPA 347 18 (1)
Date of Offence:
Date of Conviction:
Date Charged: 2/25/2003
Charge Disposition: FINED
Fine: \$3500
Synopsis:

Site: Taggart Construction Limited
Bank Street South Ottawa ON

Database:
CONV

File No: 010503

Location:

Crown Brief No:

Region:

Court Location:

Ministry District:

Publication City:

Publication Title:

Act:

Act(s):

First Matter:

Second Matter:

Investigation 1:

Investigation 2:

Penalty Imposed:

Description:

On December 3, 2009, Taggart Construction Limited pleaded guilty to one violation under the Ontario Water Resources Act for failing to comply with a Provincial Officer Order to submit weekly water taking records showing daily water taking volumes. The company was contracted to install municipal services for the Findlay Creek Subdivision located on Bank Street in South Ottawa. A ministry inspection of the construction site in the fall of 2007 revealed concerns with water taking activities and a Provincial Officer Order was issued. One of the requirements of the Order, related to keeping accurate water taking records and submitting them to the ministry, was not complied with. The company was charged following an investigation by the ministry's Investigations and Enforcement Branch and was fined \$5,000 plus victim fine surcharge. The company was given 30 days to pay the fine.

Background:

URL:

Additional Details

Publication Date:

Count:

1

Act:

Provincial Officer Order

Regulation:

Section:

Act/Regulation/Section:

Provincial Officer Order

Date of Offence:

Date of Conviction:

Date Charged:

December 3, 2009

Charge Disposition:

fine, victim fine surcharge

Fine:

\$5,000

Synopsis:

Site: TOMLINSON LIMITED, R.W.
ON

Database:
CONV

File No:

Location:

Crown Brief No: 98-0000-9004

Region:

EASTERN REGION

Court Location:

Ministry District:

Publication City:

Publication Title:

Act:

Act(s):

First Matter:

Second Matter:

Investigation 1:

Investigation 2:

Penalty Imposed:

Description:

THIS IS THE EASTERN BRIEF FOR ALL P.O.A. TICKETS

Background:
URL:

Additional Details

Publication Date:
Count: 1
Act: EPA
Regulation:
Section: 186(3)
Act/Regulation/Section: EPA- -186(3)
Date of Offence:
Date of Conviction:
Date Charged: 7/20/98
Charge Disposition: SUSPENDED SENTENCE
Fine: \$300.00
Synopsis:

Site: R. W. Tomlinson Limited
Ottawa ON

Database:
CONV

File No: 082173

Location:

Crown Brief No:

Region:

Court Location:

Ministry District:

Publication City:

Publication Title:

Act:

Act(s):

First Matter:

Second Matter:

Investigation 1:

Investigation 2:

Penalty Imposed:

Description:

On January 13, 2011, R. W. Tomlinson Limited was convicted of establishing a new or existing sewage works and operating a sewage works without a Certificate of Approval. The Court heard that the company operates a quarry in Ottawa. A routine inspection by the ministry conducted on June 16, 2009 revealed settling ponds from an aggregate wash operation were on site and in operation. These ponds were not part of any existing sewage works approval. The company was charged following an investigation by the ministry's Investigations and Enforcement Branch. The company was convicted and fined a total of \$12,000 plus a victim fine surcharge and given 30 days to pay the fine.

Background:

URL:

Additional Details

Publication Date:
Count: 1
Act:
Regulation:
Section:
Act/Regulation/Section:
Date of Offence:
Date of Conviction:
Date Charged: January 13, 2011
Charge Disposition: fine, victim fine surcharge
Fine: \$12,000
Synopsis:

Site: UPI ENERGY LP*
HWY 31 OTTAWA ON

Database:
DTNK

Delisted Expired Fuel Safety

Facilities

Instance No: 10454099

Expired Date:

| | | |
|-------------------------------------|-----------------------------------|-----------------------------|
| Status: | EXPIRED | Max Hazard Rank: |
| Instance ID: | 18935 | Facility Location: |
| Instance Type: | FS Highway Tank - Gas/Diesel | Facility Type: |
| Instance Creation Dt: | | Fuel Type 2: |
| Instance Install Dt: | | Fuel Type 3: |
| Item Description: | | Panam Related: |
| Manufacturer: | | Panam Venue Nm: |
| Model: | | External Identifier: |
| Serial No: | | Item: |
| ULC Standard: | | Piping Steel: |
| Quantity: | | Piping Galvanized: |
| Unit of Measure: | | Tank Single Wall St: |
| Overfill Prot Type: | | Piping Underground: |
| Creation Date: | | Tank Underground: |
| Next Periodic Str DT: | | Source: |
| TSSA Base Sched Cycle 2: | | |
| TSSAMax Hazard Rank 1: | | |
| TSSA Risk Based Periodic Yn: | | |
| TSSA Volume of Directives: | | |
| TSSA Periodic Exempt: | | |
| TSSA Statutory Interval: | | |
| TSSA Recd Insp Interva: | | |
| TSSA Recd Tolerance: | | |
| TSSA Program Area: | | |
| TSSA Program Area 2: | | |
| Description: | FS HIGHWAY TANK - GASOLINE/DIESEL | |
| Original Source: | EXP | |
| Record Date: | Up to Mar 2012 | |

Site: W O STINSON & SON LTD*
HWY 31 OTTAWA ON

Database:
DTNK

**Delisted Expired Fuel Safety
Facilities**

| | | |
|-------------------------------------|-----------------------------------|-----------------------------|
| Instance No: | 10449391 | Expired Date: |
| Status: | EXPIRED | Max Hazard Rank: |
| Instance ID: | 18397 | Facility Location: |
| Instance Type: | FS Highway Tank - Gas/Diesel | Facility Type: |
| Instance Creation Dt: | | Fuel Type 2: |
| Instance Install Dt: | | Fuel Type 3: |
| Item Description: | | Panam Related: |
| Manufacturer: | | Panam Venue Nm: |
| Model: | | External Identifier: |
| Serial No: | | Item: |
| ULC Standard: | | Piping Steel: |
| Quantity: | | Piping Galvanized: |
| Unit of Measure: | | Tank Single Wall St: |
| Overfill Prot Type: | | Piping Underground: |
| Creation Date: | | Tank Underground: |
| Next Periodic Str DT: | | Source: |
| TSSA Base Sched Cycle 2: | | |
| TSSAMax Hazard Rank 1: | | |
| TSSA Risk Based Periodic Yn: | | |
| TSSA Volume of Directives: | | |
| TSSA Periodic Exempt: | | |
| TSSA Statutory Interval: | | |
| TSSA Recd Insp Interva: | | |
| TSSA Recd Tolerance: | | |
| TSSA Program Area: | | |
| TSSA Program Area 2: | | |
| Description: | FS HIGHWAY TANK - GASOLINE/DIESEL | |
| Original Source: | EXP | |
| Record Date: | Up to Mar 2012 | |

Site: R.W. Tomlinson Limited
Mobile Facility Ottawa CITY OF OTTAWA ON

Database:
EBR

EBR Registry No: 010-4078
Ministry Ref No: 2891-7FVQ5M
Notice Type: Instrument Decision
Notice Stage:
Notice Date: November 06, 2009
Proposal Date: July 03, 2008
Year: 2008

Decision Posted:
Exception Posted:
Section:
Act 1:
Act 2:
Site Location Map:

Instrument Type: (EPA s. 9) - Approval for discharge into the natural environment other than water (i.e. Air)

Off Instrument Name:

Posted By:

Company Name: R.W. Tomlinson Limited

Site Address:

Location Other:

Proponent Name:

Proponent Address: 5597 Power Road, Ottawa Ontario, Canada K1G 3N4

Comment Period:

URL:

Site Location Details:

Mobile Facility Ottawa CITY OF OTTAWA

Site: **R. W. Tomlinson Limited**
Ontario CITY OF OTTAWA ON

Database:
EBR

EBR Registry No: 012-3174
Ministry Ref No: 1482-9PALMZ
Notice Type: Instrument Decision
Notice Stage:
Notice Date: March 08, 2019
Proposal Date: December 04, 2014
Year: 2014

Decision Posted:
Exception Posted:
Section:
Act 1:
Act 2:
Site Location Map:

Instrument Type: Environmental Compliance Approval (project type: air) - EPA Part II.1-air

Off Instrument Name:

Posted By:

Company Name:

Site Address:

Location Other:

Proponent Name: R. W. Tomlinson Limited

Proponent Address: 5597 Power Road Ottawa Ontario Canada K1G 3N4

Comment Period:

URL: <http://www.ebr.gov.on.ca/ERS-WEB-External/displaynoticecontent.do?noticeId=MTI0MDI3&statusId=MjA5NDA4&language=en>

Site Location Details:

Ontario
CITY OF OTTAWA

Site: **R. W. Tomlinson Limited**
Mobile Facility Ottawa CITY OF OTTAWA ON

Database:
EBR

EBR Registry No: 011-0219
Ministry Ref No: 5698-7Q4PZC
Notice Type: Instrument Decision
Notice Stage:
Notice Date: August 04, 2010
Proposal Date: June 07, 2010
Year: 2010

Decision Posted:
Exception Posted:
Section:
Act 1:
Act 2:
Site Location Map:

Instrument Type: (EPA s. 9) - Approval for discharge into the natural environment other than water (i.e. Air)

Off Instrument Name:

Posted By:

Company Name: R. W. Tomlinson Limited

Site Address:

Location Other:**Proponent Name:****Proponent Address:** 5597 Power Road, Gloucester Ontario, Canada K1G 3N4**Comment Period:****URL:****Site Location Details:**

Mobile Facility Ottawa CITY OF OTTAWA

Site: Tomlinson Environmental Services Ltd.
Mobile Facility Ottawa CITY OF OTTAWA ON**Database:**
[EBR](#)

EBR Registry No: 011-5279
Ministry Ref No: 7519-8P2K34
Notice Type: Instrument Decision
Notice Stage:
Notice Date: February 11, 2016
Proposal Date: December 05, 2011
Year: 2011
Instrument Type: (EPA Part II.1-air) - Environmental Compliance Approval (project type: air)
Off Instrument Name:
Posted By:
Company Name: Tomlinson Environmental Services Ltd.
Site Address:
Location Other:
Proponent Name:
Proponent Address: 5597 Power Road, Ottawa Ontario, Canada K1G 3N4
Comment Period:
URL:

Decision Posted:
Exception Posted:
Section:
Act 1:
Act 2:
Site Location Map:

Site Location Details:

Mobile Facility Ottawa CITY OF OTTAWA

Site: R. W. Tomlinson Limited
Mobile Facility Ottawa CITY OF OTTAWA ON**Database:**
[EBR](#)

EBR Registry No: 011-3878
Ministry Ref No: 4690-8H9G82
Notice Type: Instrument Decision
Notice Stage:
Notice Date: October 31, 2016
Proposal Date: June 16, 2011
Year: 2011
Instrument Type: (EPA Part II.1-air) - Environmental Compliance Approval (project type: air)
Off Instrument Name:
Posted By:
Company Name: R. W. Tomlinson Limited
Site Address:
Location Other:
Proponent Name:
Proponent Address: 5597 Power Road, Gloucester Ontario, Canada K1G 3N4
Comment Period:
URL:

Decision Posted:
Exception Posted:
Section:
Act 1:
Act 2:
Site Location Map:

Site Location Details:

Mobile Facility Ottawa CITY OF OTTAWA

Site: R. W. Tomlinson Limited
Ontario CITY OF OTTAWA ON**Database:**
[EBR](#)

| | | |
|-----------------------------|---|---------------------------|
| EBR Registry No: | 012-3178 | Decision Posted: |
| Ministry Ref No: | 6198-9PALQX | Exception Posted: |
| Notice Type: | Instrument Decision | Section: |
| Notice Stage: | | Act 1: |
| Notice Date: | August 01, 2018 | Act 2: |
| Proposal Date: | December 08, 2014 | Site Location Map: |
| Year: | 2014 | |
| Instrument Type: | Environmental Compliance Approval (project type: air) - EPA Part II.1-air | |
| Off Instrument Name: | | |
| Posted By: | | |
| Company Name: | R. W. Tomlinson Limited(EPA Part II.1-air) - Environmental Compliance Approval (project type: air) | |
| Site Address: | | |
| Location Other: | | |
| Proponent Name: | R. W. Tomlinson Limited | |
| Proponent Address: | 100 CitiGate Drive Ottawa Ontario Canada K2J 6K7 | |
| Comment Period: | | |
| URL: | http://www.ebr.gov.on.ca/ERS-WEB-External/displaynoticecontent.do?noticeId=MTI0MDMz&statusId=MjA2NzEw&language=en | |

Site Location Details:

Ontario
CITY OF OTTAWA

Site: City of Ottawa
Gladstone Ave Ottawa ON K2G 6J8

Database:
ECA

| | | |
|---------------------------|--|----------------------|
| Approval No: | 3935-98BQWQ | MOE District: |
| Approval Date: | 2013-08-01 | City: |
| Status: | Approved | Longitude: |
| Record Type: | ECA | Latitude: |
| Link Source: | IDS | Geometry X: |
| SWP Area Name: | | Geometry Y: |
| Approval Type: | ECA-MUNICIPAL AND PRIVATE SEWAGE WORKS | |
| Project Type: | MUNICIPAL AND PRIVATE SEWAGE WORKS | |
| Business Name: | City of Ottawa | |
| Address: | Gladstone Ave | |
| Full Address: | | |
| Full PDF Link: | https://www.accessenvironment.ene.gov.on.ca/instruments/1525-95PLKG-14.pdf | |
| PDF Site Location: | | |

Site: City of Ottawa
McLeod Street Ottawa ON K2G 5K7

Database:
ECA

| | | |
|---------------------------|---------------------------------------|----------------------|
| Approval No: | 0461-54ATD3 | MOE District: |
| Approval Date: | 2001-11-09 | City: |
| Status: | Approved | Longitude: |
| Record Type: | ECA | Latitude: |
| Link Source: | IDS | Geometry X: |
| SWP Area Name: | | Geometry Y: |
| Approval Type: | ECA-Municipal and Private Water Works | |
| Project Type: | Municipal and Private Water Works | |
| Business Name: | City of Ottawa | |
| Address: | McLeod Street | |
| Full Address: | | |
| Full PDF Link: | | |
| PDF Site Location: | | |

Site: Petro-Canada Inc.
Ottawa ON L6L 6N5

Database:
ECA

| | | |
|-----------------------|-------------|----------------------|
| Approval No: | 4810-4UMJP8 | MOE District: |
| Approval Date: | 2001-03-12 | City: |

Status: Approved
Record Type: ECA
Link Source: IDS
SWP Area Name:
Approval Type: ECA-INDUSTRIAL SEWAGE WORKS
Project Type: INDUSTRIAL SEWAGE WORKS
Business Name: Petro-Canada Inc.
Address:
Full Address:
Full PDF Link: <https://www.accessenvironment.ene.gov.on.ca/instruments/7825-4UCP9D-14.pdf>
PDF Site Location:

Longitude:
Latitude:
Geometry X:
Geometry Y:

Site: *The Corporation of the Town of Iroquois Falls*
Argyle Ave Ottawa ON P0K 1G0

Database:
ECA

Approval No: 6440-7JLPEB
Approval Date: 2008-09-19
Status: Approved
Record Type: ECA
Link Source: IDS
SWP Area Name:
Approval Type: ECA-MUNICIPAL AND PRIVATE SEWAGE WORKS
Project Type: MUNICIPAL AND PRIVATE SEWAGE WORKS
Business Name: The Corporation of the Town of Iroquois Falls
Address: Argyle Ave
Full Address:
Full PDF Link: <https://www.accessenvironment.ene.gov.on.ca/instruments/3197-7GTLKK-14.pdf>
PDF Site Location:

MOE District:
City:
Longitude:
Latitude:
Geometry X:
Geometry Y:

Site: *R. W. Tomlinson Limited*
Mobile Facility Ottawa ON K1G 3N4

Database:
ECA

Approval No: 9590-85TJS9
Approval Date: 2010-07-29
Status: Approved
Record Type: ECA
Link Source: IDS
SWP Area Name:
Approval Type: ECA-AIR
Project Type: AIR
Business Name: R. W. Tomlinson Limited
Address: Mobile Facility
Full Address:
Full PDF Link: <https://www.accessenvironment.ene.gov.on.ca/instruments/5698-7Q4PZC-14.pdf>
PDF Site Location:

MOE District:
City:
Longitude:
Latitude:
Geometry X:
Geometry Y:

Site: *R.W. Tomlinson Limited*
Mobile Facility Ottawa ON K1G 3N4

Database:
ECA

Approval No: 4667-7VVM63
Approval Date: 2009-10-30
Status: Revoked and/or Replaced
Record Type: ECA
Link Source: IDS
SWP Area Name:
Approval Type: ECA-AIR
Project Type: AIR
Business Name: R.W. Tomlinson Limited
Address: Mobile Facility
Full Address:
Full PDF Link: <https://www.accessenvironment.ene.gov.on.ca/instruments/2891-7FVQ5M-14.pdf>
PDF Site Location:

MOE District:
City:
Longitude:
Latitude:
Geometry X:
Geometry Y:

Site: *The Corporation of the Town of Iroquois Falls*
Argyle Ave Ottawa ON P0K 1G0

Database:
ECA

| | | | |
|---------------------------|---|----------------------|--|
| Approval No: | 0691-7JLPEE | MOE District: | |
| Approval Date: | 2008-09-19 | City: | |
| Status: | Approved | Longitude: | |
| Record Type: | ECA | Latitude: | |
| Link Source: | IDS | Geometry X: | |
| SWP Area Name: | | Geometry Y: | |
| Approval Type: | ECA-Municipal Drinking Water Systems | | |
| Project Type: | Municipal Drinking Water Systems | | |
| Business Name: | The Corporation of the Town of Iroquois Falls | | |
| Address: | Argyle Ave | | |
| Full Address: | | | |
| Full PDF Link: | | | |
| PDF Site Location: | | | |

Site: *R. W. Tomlinson Limited*
Mobile Ottawa ON K2J 6K7

Database:
ECA

| | | | |
|---------------------------|---|----------------------|--|
| Approval No: | 2456-BZ7P6H | MOE District: | |
| Approval Date: | 2021-06-15 | City: | |
| Status: | Approved | Longitude: | |
| Record Type: | ECA | Latitude: | |
| Link Source: | IDS | Geometry X: | |
| SWP Area Name: | | Geometry Y: | |
| Approval Type: | ECA-AIR | | |
| Project Type: | AIR | | |
| Business Name: | R. W. Tomlinson Limited | | |
| Address: | Mobile | | |
| Full Address: | | | |
| Full PDF Link: | https://www.accessenvironment.ene.gov.on.ca/instruments/5853-BQVP3U-14.pdf | | |
| PDF Site Location: | | | |

Site: *Tomlinson Environmental Services Ltd.*
Mobile Facility Ottawa ON K1G 3N4

Database:
ECA

| | | | |
|---------------------------|---|----------------------|--|
| Approval No: | 1685-A6EJ97 | MOE District: | |
| Approval Date: | 2016-02-03 | City: | |
| Status: | Approved | Longitude: | |
| Record Type: | ECA | Latitude: | |
| Link Source: | IDS | Geometry X: | |
| SWP Area Name: | | Geometry Y: | |
| Approval Type: | ECA-AIR | | |
| Project Type: | AIR | | |
| Business Name: | Tomlinson Environmental Services Ltd. | | |
| Address: | Mobile Facility | | |
| Full Address: | | | |
| Full PDF Link: | https://www.accessenvironment.ene.gov.on.ca/instruments/7519-8P2K34-14.pdf | | |
| PDF Site Location: | | | |

Site: *R. W. Tomlinson Limited*
Ottawa ON

Database:
ECA

| | | | |
|-----------------------|-------------|----------------------|--------|
| Approval No: | 4956-8TRRJU | MOE District: | |
| Approval Date: | 5/25/2012 | City: | Ottawa |
| Status: | Approved | Longitude: | |
| Record Type: | | Latitude: | |
| Link Source: | | Geometry X: | |
| SWP Area Name: | | Geometry Y: | |
| Approval Type: | | | |
| Project Type: | Air/Noise | | |
| Business Name: | | | |
| Address: | | | |
| Full Address: | | | |

Full PDF Link:
PDF Site Location:

Site: Tomlinson Environmental Services Ltd.
Mobile Facility Ottawa ON K2R 6K7

Database:
ECA

Approval No: 7083-BXLJKZ
Approval Date: 2021-03-15
Status: Approved
Record Type: ECA
Link Source: IDS
SWP Area Name:
Approval Type: ECA-INDUSTRIAL SEWAGE WORKS
Project Type: INDUSTRIAL SEWAGE WORKS
Business Name: Tomlinson Environmental Services Ltd.
Address: Mobile Facility
Full Address:
Full PDF Link: <https://www.accessenvironment.ene.gov.on.ca/instruments/5994-BVEHYM-14.pdf>
PDF Site Location:

MOE District:
City:
Longitude:
Latitude:
Geometry X:
Geometry Y:

Site: R. W. Tomlinson Limited
Mobile Ottawa ON K2J 6K7

Database:
ECA

Approval No: 8862-BXJ5XS
Approval Date: 2021-02-05
Status: Approved
Record Type: ECA
Link Source: IDS
SWP Area Name:
Approval Type: ECA-AIR
Project Type: AIR
Business Name: R. W. Tomlinson Limited
Address: Mobile
Full Address:
Full PDF Link: <https://www.accessenvironment.ene.gov.on.ca/instruments/9548-BMBLEZ-14.pdf>
PDF Site Location:

MOE District:
City:
Longitude:
Latitude:
Geometry X:
Geometry Y:

Site: R. W. Tomlinson Limited
Mobile Facility Ottawa ON K1G 3N4

Database:
ECA

Approval No: 3301-AEPJ5R
Approval Date: 2016-10-25
Status: Approved
Record Type: ECA
Link Source: IDS
SWP Area Name:
Approval Type: ECA-AIR
Project Type: AIR
Business Name: R. W. Tomlinson Limited
Address: Mobile Facility
Full Address:
Full PDF Link: <https://www.accessenvironment.ene.gov.on.ca/instruments/4690-8H9G82-14.pdf>
PDF Site Location:

MOE District:
City:
Longitude:
Latitude:
Geometry X:
Geometry Y:

Site: Hwy 417 Ottawa ON

Database:
EHS

Order No: 20120509053
Status: C
Report Type: Custom Report
Report Date: 5/16/2012
Date Received: 5/9/2012
Previous Site Name:

Nearest Intersection:
Municipality:
Client Prov/State: ON
Search Radius (km): 0.25
X: -75.670099
Y: 1

Lot/Building Size:
Additional Info Ordered:

Site: Bank St Ottawa ON **Database:** EHS

Order No: 20031121005
Status: C
Report Type: Basic Report
Report Date: 11/25/03
Date Received: 11/21/03
Previous Site Name:
Lot/Building Size:
Additional Info Ordered:

Nearest Intersection: See Faxed Map
Municipality:
Client Prov/State: ON
Search Radius (km): 0.50
X: -75.654252
Y: 45.363635

Site: Bank St Ottawa ON **Database:** EHS

Order No: 20060427021
Status: C
Report Type: Custom Report
Report Date: 5/5/2006
Date Received: 4/26/2006
Previous Site Name:
Lot/Building Size:
Additional Info Ordered:

Nearest Intersection:
Municipality:
Client Prov/State: ON
Search Radius (km): 0.25
X: -75.670288
Y: 45.364953

Site: Hydro Ottawa Ltd.
Bank St Ottawa ON **Database:** GEN

Generator No: ON8798860
SIC Code:
SIC Description:
Approval Years: 03,04
PO Box No:
Country:
Status:
Co Admin:
Choice of Contact:
Phone No Admin:
Contaminated Facility:
MHSW Facility:

Site: R.W Tomlinson
LRT Central Site Hwy 417 Widening ottawa ON K1G 3N4 **Database:** GEN

Generator No: ON9834153
SIC Code: 237310
SIC Description: HIGHWAY, STREET AND BRIDGE CONSTRUCTION
Approval Years: 2015
PO Box No:
Country: Canada
Status:
Co Admin: mark peralta
Choice of Contact: CO_OFFICIAL
Phone No Admin: 6138221867 Ext.
Contaminated Facility: No
MHSW Facility: No

Detail(s)

Waste Class: 146
Waste Class Name: OTHER SPECIFIED INORGANICS

Waste Class: 212
Waste Class Name: ALIPHATIC SOLVENTS

Waste Class: 252
Waste Class Name: WASTE OILS & LUBRICANTS

Site: **R.W Tomlinson**
LRT Central Site Hwy 417 Widening ottawa ON K1G 3N4

Database:
GEN

Generator No: ON9834153
SIC Code: 237310
SIC Description: HIGHWAY, STREET AND BRIDGE CONSTRUCTION
Approval Years: 2014
PO Box No:
Country: Canada
Status:
Co Admin: mark peralta
Choice of Contact: CO_OFFICIAL
Phone No Admin: 6138221867 Ext.
Contaminated Facility: No
MHSW Facility: No

Detail(s)

Waste Class: 212
Waste Class Name: ALIPHATIC SOLVENTS

Waste Class: 146
Waste Class Name: OTHER SPECIFIED INORGANICS

Waste Class: 252
Waste Class Name: WASTE OILS & LUBRICANTS

Site: **R.W. TOMLINSON LIMITED**
Ottawa ON

Database:
NPRI

| | | | |
|-------------------------------------|------------|---------------------------|-----|
| NPRI ID: | 7200011897 | Org ID: | |
| Other ID: | | Submit Date: | |
| No Other ID: | | Last Modified: | |
| Track ID: | | Contact ID: | |
| Report ID: | 826 | Cont Type: | MED |
| Report Type: | | Contact Title: | |
| Rpt Type ID: | | Cont First Name: | |
| Report Year: | 2011 | Cont Last Name: | |
| Not-Current Rpt?: | | Contact Position: | |
| Yr of Last Filed Rpt: | | Contact Fax: | |
| Fac ID: | | Contact Ph.: | |
| Fac Name: | CRM CARP | Cont Area Code: | |
| Fac Address1: | | Contact Tel.: | |
| Fac Address2: | | Contact Ext.: | |
| Fac Postal Zip: | | Cont Fax Area Cde: | |
| Facility Lat: | | Contact Fax: | |
| Facility Long: | | Contact Email: | |
| DLS (Last Filed Rpt): | | Latitude: | |
| Facility DLS: | | Longitude: | |
| Datum: | | UTM Zone: | |
| Facility Cmnts: | | UTM Northing: | |
| URL: | | UTM Easting: | |
| No of Empl.: | 8 | Waste Streams: | |
| Parent Co.: | | No Streams: | |
| No Parent Co.: | | Waste Off Sites: | |
| Pollut Prev Cmnts: | | No Off Sites: | |
| Stacks: | | Shutdown: | |
| No of Stacks: | | No of Shutdown: | |
| Canadian SIC Code (2 digit): | | | |
| Canadian SIC Code: | | | |
| SIC Code Description: | | | |
| American SIC Code: | | | |

NAICS Code (2 digit): 32
NAICS 2 Description: Manufacturing
NAICS Code (4 digit): 3273
NAICS 4 Description: Cement and Concrete Product Manufacturing
NAICS Code (6 digit): 327320
NAICS 6 Description: Ready-Mix Concrete Manufacturing

Site: **NAZIMA MEDEWAR**
HWY 31 OTTAWA ON

Database:
PRT

Location ID: 11082
Type: retail
Expiry Date: 1996-03-31
Capacity (L): 36368
Licence #: 0016234001

Site: **R.W. Tomlinson Limited**
ON

Database:
PTTW

EBR Registry No: 010-5329
Ministry Ref No: 3248-7LXR8J
Notice Type: Instrument Decision
Notice Stage:
Notice Date: April 14, 2009
Proposal Date: December 04, 2008
Year: 2008
Instrument Type: (OWRA s. 34) - Permit to Take Water
Off Instrument Name:
Posted By:
Company Name: R.W. Tomlinson Limited
Site Address:
Location Other:
Proponent Name:
Proponent Address: 5597 Power Road, Ottawa Ontario, Canada K1G 3N4
Comment Period:
URL:

Decision Posted:
Exception Posted:
Section:
Act 1:
Act 2:
Site Location Map:

Site Location Details:

R.W. Tomlinson Limited Address: Lot: 20, Concession: 7, Ottawa, City District Office: Ottawa GeoReference: Map Datum: NAD83, Zone: 18, Accuracy Estimate: 10-30 metres eg. Medium Quality GPS, Method: Map, UTM Easting: 470954, UTM Northing: 5024837 CITY OF OTTAWA

Site: **PETRO-CANADA**
SERVICE STATION OTTAWA CITY ON

Database:
SPL

Ref No: 30833
Year:
Incident Dt: 2/12/1990
Dt MOE Arvl on Scn:
MOE Reported Dt: 2/12/1990
Dt Document Closed:
Site No:
Facility Name:
MOE Response:
Site County/District:
Site Geo Ref Meth:
Site District Office:
Nearest Watercourse:
Site Name:
Site Address:
Site Region:
Site Municipality: OTTAWA CITY
Site Lot:
Site Conc:
Site Geo Ref Accu:

Municipality No: 20101
Nature of Damage:
Discharger Report:
Material Group:
Health/Env Conseq:
Agency Involved:

Site Map Datum:
Northing:
Easting:
Incident Cause: OTHER CONTAINER LEAK
Incident Event:
Environment Impact: POSSIBLE
Nature of Impact: Soil contamination
Contaminant Qty:
System Facility Address:
Client Name:
Client Type:
Call Report Locatn Geodata:
Contaminant Code:
Contaminant Name:
Contaminant Limit 1:
Contam Limit Freq 1:
Contaminant UN No 1:
Receiving Medium: LAND
Receiving Environment:
Incident Reason: CORROSION
Incident Summary: PETRO CANADA SERVICE STN.FURANCE OIL LEAK.
Activity Preceding Spill:
Property 2nd Watershed:
Property Tertiary Watershed:
Sector Type:
SAC Action Class:
Source Type:

Site: CONSOLIDATED FREIGHTWAYS
 ALONG THE 417 TRANSPORT TRUCK (CARGO) OTTAWA CITY ON

Database:
[SPL](#)

| | | | |
|------------------------------------|----------------------|---------------------------|-------------|
| Ref No: | 35498 | Municipality No: | 20101 |
| Year: | | Nature of Damage: | |
| Incident Dt: | 5/29/1990 | Discharger Report: | |
| Dt MOE Arvl on Scn: | | Material Group: | |
| MOE Reported Dt: | 5/30/1990 | Health/Env Conseq: | |
| Dt Document Closed: | | Agency Involved: | CANUTEC,OPP |
| Site No: | | | |
| Facility Name: | | | |
| MOE Response: | | | |
| Site County/District: | | | |
| Site Geo Ref Meth: | | | |
| Site District Office: | | | |
| Nearest Watercourse: | | | |
| Site Name: | | | |
| Site Address: | | | |
| Site Region: | | | |
| Site Municipality: | OTTAWA CITY | | |
| Site Lot: | | | |
| Site Conc: | | | |
| Site Geo Ref Accu: | | | |
| Site Map Datum: | | | |
| Northing: | | | |
| Easting: | | | |
| Incident Cause: | OTHER CONTAINER LEAK | | |
| Incident Event: | | | |
| Environment Impact: | NOT ANTICIPATED | | |
| Nature of Impact: | | | |
| Contaminant Qty: | | | |
| System Facility Address: | | | |
| Client Name: | | | |
| Client Type: | | | |
| Call Report Locatn Geodata: | | | |
| Contaminant Code: | | | |
| Contaminant Name: | | | |
| Contaminant Limit 1: | | | |
| Contam Limit Freq 1: | | | |
| Contaminant UN No 1: | | | |

Receiving Medium: LAND
Receiving Environment:
Incident Reason: MATERIAL FAILURE
Incident Summary: CONSOLIDATED FREIGHT-15 LGLUE TO HIGHWAY BETWEEN MONTREAL AND OTTAWA
Activity Preceding Spill:
Property 2nd Watershed:
Property Tertiary Watershed:
Sector Type:
SAC Action Class:
Source Type:

Site: QUEENSWAY TANK LINES
CANADIAN TIRE GAS BAR BANK STREET TANK TRUCK (CARGO) OTTAWA CITY ON

Database:
SPL

Ref No: 41622
Year:
Incident Dt: 10/2/1990
Dt MOE Arvl on Scn:
MOE Reported Dt: 10/2/1990
Dt Document Closed:
Site No:
Facility Name:
MOE Response:
Site County/District:
Site Geo Ref Meth:
Site District Office:
Nearest Watercourse:
Site Name:
Site Address:
Site Region:
Site Municipality: OTTAWA CITY
Site Lot:
Site Conc:
Site Geo Ref Accu:
Site Map Datum:
Northing:
Easting:
Incident Cause: CONTAINER OVERFLOW
Incident Event:
Environment Impact: NOT ANTICIPATED
Nature of Impact:
Contaminant Qty:
System Facility Address:
Client Name:
Client Type:
Call Report Locatn Geodata:
Contaminant Code:
Contaminant Name:
Contaminant Limit 1:
Contam Limit Freq 1:
Contaminant UN No 1:
Receiving Medium: LAND
Receiving Environment:
Incident Reason: ERROR
Incident Summary: QUEENSWAY TANK LINES: 4 LGASOLINE SPILLED AT GAS BAR
Activity Preceding Spill:
Property 2nd Watershed:
Property Tertiary Watershed:
Sector Type:
SAC Action Class:
Source Type:

Site: TRANSPORT TRUCK
BANK ST. BRIDGE MOTOR VEHICLE (OPERATING FLUID) OTTAWA CITY ON

Database:
SPL

Ref No: 88427
Year:
Municipality No: 20101
Nature of Damage:

| | | | |
|-------------------------------------|---|---------------------------|-----------|
| Incident Dt: | 7/13/1993 | Discharger Report: | |
| Dt MOE Arvl on Scn: | | Material Group: | |
| MOE Reported Dt: | 7/13/1993 | Health/Env Conseq: | |
| Dt Document Closed: | | Agency Involved: | FIRE DEPT |
| Site No: | | | |
| Facility Name: | | | |
| MOE Response: | | | |
| Site County/District: | | | |
| Site Geo Ref Meth: | | | |
| Site District Office: | | | |
| Nearest Watercourse: | | | |
| Site Name: | | | |
| Site Address: | | | |
| Site Region: | | | |
| Site Municipality: | OTTAWA CITY | | |
| Site Lot: | | | |
| Site Conc: | | | |
| Site Geo Ref Accu: | | | |
| Site Map Datum: | | | |
| Northing: | | | |
| Easting: | | | |
| Incident Cause: | PIPE/HOSE LEAK | | |
| Incident Event: | | | |
| Environment Impact: | POSSIBLE | | |
| Nature of Impact: | Soil contamination | | |
| Contaminant Qty: | | | |
| System Facility Address: | | | |
| Client Name: | | | |
| Client Type: | | | |
| Call Report Locatn Geodata: | | | |
| Contaminant Code: | | | |
| Contaminant Name: | | | |
| Contaminant Limit 1: | | | |
| Contam Limit Freq 1: | | | |
| Contaminant UN No 1: | | | |
| Receiving Medium: | LAND | | |
| Receiving Environment: | | | |
| Incident Reason: | CORROSION | | |
| Incident Summary: | HYDRAULIC OIL LEAK FROM UNIDENTIFIED TRANSPORT TRUCK TO BANK ST. BRIDGE | | |
| Activity Preceding Spill: | | | |
| Property 2nd Watershed: | | | |
| Property Tertiary Watershed: | | | |
| Sector Type: | | | |
| SAC Action Class: | | | |
| Source Type: | | | |

Site: Tomlinson Redi-Mix<UNOFFICIAL>
Ottawa ON

Database:
SPL

| | | | |
|------------------------------|--|---------------------------|--|
| Ref No: | 1022-99PKH2 | Municipality No: | |
| Year: | | Nature of Damage: | |
| Incident Dt: | 2013/07/17 | Discharger Report: | |
| Dt MOE Arvl on Scn: | | Material Group: | |
| MOE Reported Dt: | 2013/07/17 | Health/Env Conseq: | |
| Dt Document Closed: | | Agency Involved: | |
| Site No: | | | |
| Facility Name: | | | |
| MOE Response: | No Field Response | | |
| Site County/District: | | | |
| Site Geo Ref Meth: | | | |
| Site District Office: | | | |
| Nearest Watercourse: | | | |
| Site Name: | across from 400 Sparks St.<UNOFFICIAL> | | |
| Site Address: | | | |
| Site Region: | | | |
| Site Municipality: | Ottawa | | |
| Site Lot: | | | |
| Site Conc: | | | |

Site Geo Ref Accu:
Site Map Datum:
Northing:
Easting:
Incident Cause: Leak/Break
Incident Event:
Environment Impact: Confirmed
Nature of Impact: Other Impact(s)
Contaminant Qty: 10 L
System Facility Address:
Client Name: Tomlinson Redi-Mix<UNOFFICIAL>
Client Type:
Call Report Locatn Geodata:
Contaminant Code: 15
Contaminant Name: HYDRAULIC OIL
Contaminant Limit 1:
Contam Limit Freq 1:
Contaminant UN No 1:
Receiving Medium:
Receiving Environment:
Incident Reason: Equipment Failure
Incident Summary: Tomlinson Redi-Mix: 10 L hyd. oil to rd., cb, clng
Activity Preceding Spill:
Property 2nd Watershed:
Property Tertiary Watershed:
Sector Type: Truck - Transport/Hauling
SAC Action Class: Land Spills
Source Type:

Site: *City of Ottawa*
between O'Connor St & Bank St Ottawa ON

Database:
SPL

| | | | |
|------------------------------------|-------------------------------|---------------------------|--|
| Ref No: | 8730-97QGQG | Municipality No: | |
| Year: | | Nature of Damage: | |
| Incident Dt: | 15-MAY-13 | Discharger Report: | |
| Dt MOE Arvl on Scn: | | Material Group: | |
| MOE Reported Dt: | 15-MAY-13 | Health/Env Conseq: | |
| Dt Document Closed: | | Agency Involved: | |
| Site No: | | | |
| Facility Name: | | | |
| MOE Response: | No Field Response | | |
| Site County/District: | | | |
| Site Geo Ref Meth: | | | |
| Site District Office: | | | |
| Nearest Watercourse: | | | |
| Site Name: | Albert Street<UNOFFICIAL> | | |
| Site Address: | between O'Connor St & Bank St | | |
| Site Region: | | | |
| Site Municipality: | Ottawa | | |
| Site Lot: | | | |
| Site Conc: | | | |
| Site Geo Ref Accu: | | | |
| Site Map Datum: | | | |
| Northing: | | | |
| Easting: | | | |
| Incident Cause: | Leak/Break | | |
| Incident Event: | | | |
| Environment Impact: | Not Anticipated | | |
| Nature of Impact: | Surface Water Pollution | | |
| Contaminant Qty: | 20 L | | |
| System Facility Address: | | | |
| Client Name: | City of Ottawa | | |
| Client Type: | | | |
| Call Report Locatn Geodata: | | | |
| Contaminant Code: | 27 | | |
| Contaminant Name: | COOLANT N.O.S. | | |
| Contaminant Limit 1: | | | |
| Contam Limit Freq 1: | | | |

Contaminant UN No 1:
Receiving Medium:
Receiving Environment:
Incident Reason: Equipment Failure
Incident Summary: OC Transpo Bus, 20 L coolant to c/b
Activity Preceding Spill:
Property 2nd Watershed:
Property Tertiary Watershed:
Sector Type: Motor Vehicle
SAC Action Class: Watercourse Spills
Source Type:

Site: MacEwen Petroleum Inc.
Ottawa ON

Database:
SPL

Ref No: 8700-8QT5DV
Year:
Incident Dt: 23-JAN-12
Dt MOE Arvl on Scn: 23-JAN-12
MOE Reported Dt: 23-JAN-12
Dt Document Closed:
Site No:
Facility Name:
MOE Response: Priority Field Response (ERP Callout)
Site County/District:
Site Geo Ref Meth:
Site District Office:
Nearest Watercourse:
Site Name: Leitram and Hawthorne <UNOFFICIAL>
Site Address:
Site Region:
Site Municipality: Ottawa
Site Lot:
Site Conc:
Site Geo Ref Accu:
Site Map Datum:
Northing:
Easting:
Incident Cause: Overturn - Truck Or Trailer
Incident Event:
Environment Impact: Confirmed
Nature of Impact: Soil Contamination
Contaminant Qty:
System Facility Address:
Client Name: MacEwen Petroleum Inc.
Client Type:
Call Report Locatn Geodata:
Contaminant Code: 13
Contaminant Name: FUEL (N.O.S.)
Contaminant Limit 1:
Contam Limit Freq 1:
Contaminant UN No 1:
Receiving Medium: Sewage - Municipal/Private and Commercial
Receiving Environment:
Incident Reason: Unknown - Reason not determined
Incident Summary: MacEwen Fuels <54000L on board tanker in ditch, spill cont.
Activity Preceding Spill:
Property 2nd Watershed:
Property Tertiary Watershed:
Sector Type: Tank Truck
SAC Action Class: Primary Assessment of Incident
Source Type:

Municipality No:
Nature of Damage:
Discharger Report:
Material Group:
Health/Env Conseq:
Agency Involved:

Site: City of Ottawa
Highway 417 Ottawa ON

Database:
SPL

Ref No: 3043-7QMTYH
Municipality No:

| | | |
|-------------------------------------|---|---------------------------|
| Year: | | Nature of Damage: |
| Incident Dt: | | Discharger Report: |
| Dt MOE Arvl on Scn: | | Material Group: |
| MOE Reported Dt: | 3/30/2009 | Health/Env Conseq: |
| Dt Document Closed: | | Agency Involved: |
| Site No: | | |
| Facility Name: | | |
| MOE Response: | | |
| Site County/District: | | |
| Site Geo Ref Meth: | | |
| Site District Office: | | |
| Nearest Watercourse: | | |
| Site Name: | EB Merge Lane Hwy 417 & Eagleson Road | |
| Site Address: | | |
| Site Region: | | |
| Site Municipality: | Ottawa | |
| Site Lot: | | |
| Site Conc: | | |
| Site Geo Ref Accu: | | |
| Site Map Datum: | | |
| Northing: | NA | |
| Easting: | NA | |
| Incident Cause: | Pipe Or Hose Leak | |
| Incident Event: | | |
| Environment Impact: | Not Anticipated | |
| Nature of Impact: | Other Impact(s) | |
| Contaminant Qty: | 10 L | |
| System Facility Address: | | |
| Client Name: | City of Ottawa | |
| Client Type: | | |
| Call Report Locatn Geodata: | | |
| Contaminant Code: | | |
| Contaminant Name: | ENGINE OIL | |
| Contaminant Limit 1: | | |
| Contam Limit Freq 1: | | |
| Contaminant UN No 1: | | |
| Receiving Medium: | | |
| Receiving Environment: | | |
| Incident Reason: | Unknown - Reason not determined | |
| Incident Summary: | OC Transpo: 10L engine oil to grnd on Hwy 417 | |
| Activity Preceding Spill: | | |
| Property 2nd Watershed: | | |
| Property Tertiary Watershed: | | |
| Sector Type: | Other | |
| SAC Action Class: | Primary Assessment of Incident | |
| Source Type: | | |

Site: Tomlinson Environmental Services Ltd.
Ottawa ON

Database:
SPL

| | | |
|------------------------------|-----------------------------|---------------------------|
| Ref No: | 0701-9KKJ43 | Municipality No: |
| Year: | | Nature of Damage: |
| Incident Dt: | 2014/05/29 | Discharger Report: |
| Dt MOE Arvl on Scn: | | Material Group: |
| MOE Reported Dt: | 2014/05/29 | Health/Env Conseq: |
| Dt Document Closed: | 2014/11/07 | Agency Involved: |
| Site No: | NA | |
| Facility Name: | | |
| MOE Response: | No Field Response | |
| Site County/District: | | |
| Site Geo Ref Meth: | | |
| Site District Office: | | |
| Nearest Watercourse: | | |
| Site Name: | 5555 power Road<UNOFFICIAL> | |
| Site Address: | | |
| Site Region: | | |
| Site Municipality: | Ottawa | |
| Site Lot: | | |

Site Conc:
Site Geo Ref Accu:
Site Map Datum:
Northing:
Easting:
Incident Cause: Unknown / N/A
Incident Event:
Environment Impact: Not Anticipated
Nature of Impact: Other Impact(s); Soil Contamination
Contaminant Qty: 100 L
System Facility Address:
Client Name: Tomlinson Environmental Services Ltd.
Client Type:
Call Report Locatn Geodata:
Contaminant Code: 15
Contaminant Name: OIL (PETROLEUM BASED, NOT SPECIFIED)
Contaminant Limit 1:
Contam Limit Freq 1:
Contaminant UN No 1:
Receiving Medium:
Receiving Environment:
Incident Reason: Unknown / N/A
Incident Summary: Tomlinson Env: 100L oily water to lot, clnd
Activity Preceding Spill:
Property 2nd Watershed:
Property Tertiary Watershed:
Sector Type: Unknown / N/A
SAC Action Class: Land Spills
Source Type:

Site: R.W. Tomlinson Limited
 Ottawa ON

Database:
 SPL

| | | |
|------------------------------------|--|---------------------------|
| Ref No: | 5848-9W4RW6 | Municipality No: |
| Year: | | Nature of Damage: |
| Incident Dt: | 5/1/2015 | Discharger Report: |
| Dt MOE Arvl on Scn: | | Material Group: |
| MOE Reported Dt: | 5/1/2015 | Health/Env Conseq: |
| Dt Document Closed: | | Agency Involved: |
| Site No: | NA | |
| Facility Name: | | |
| MOE Response: | N | |
| Site County/District: | | |
| Site Geo Ref Meth: | | |
| Site District Office: | | |
| Nearest Watercourse: | | |
| Site Name: | Bearbrook bridge on Hwy 417 east bound<UNOFFICIAL> | |
| Site Address: | | |
| Site Region: | | |
| Site Municipality: | Ottawa | |
| Site Lot: | | |
| Site Conc: | | |
| Site Geo Ref Accu: | | |
| Site Map Datum: | | |
| Northing: | | |
| Easting: | | |
| Incident Cause: | Leak/Break | |
| Incident Event: | | |
| Environment Impact: | | |
| Nature of Impact: | Land | |
| Contaminant Qty: | | |
| System Facility Address: | | |
| Client Name: | R.W. Tomlinson Limited | |
| Client Type: | | |
| Call Report Locatn Geodata: | | |
| Contaminant Code: | | |
| Contaminant Name: | | |
| Contaminant Limit 1: | | |

Contam Limit Freq 1:
Contaminant UN No 1:
Receiving Medium:
Receiving Environment:
Incident Reason: Operator/Human Error
Incident Summary: R.W. Tomlinson: Sediment release to Bearbrook tributary
Activity Preceding Spill:
Property 2nd Watershed:
Property Tertiary Watershed:
Sector Type:
SAC Action Class: Land Spills
Source Type:

Site: R W Tomlinson
Ottawa ON

Database:
[SPL](#)

Ref No: 0423-A2EPDC
Year:
Incident Dt: 9/4/2015
Dt MOE Arvl on Scn:
MOE Reported Dt: 9/16/2015
Dt Document Closed:
Site No: NA
Facility Name:
MOE Response: No
Site County/District:
Site Geo Ref Meth:
Site District Office:
Nearest Watercourse:
Site Name: Hurdman Bus terminal Station<UNOFFICIAL>
Site Address:
Site Region:
Site Municipality: Ottawa
Site Lot:
Site Conc:
Site Geo Ref Accu:
Site Map Datum:
Northing:
Easting:
Incident Cause:
Incident Event:
Environment Impact:
Nature of Impact:
Contaminant Qty: 10 L
System Facility Address:
Client Name: R W Tomlinson
Client Type:
Call Report Locatn Geodata:
Contaminant Code: 27
Contaminant Name: CONCRETE
Contaminant Limit 1:
Contam Limit Freq 1:
Contaminant UN No 1:
Receiving Medium:
Receiving Environment:
Incident Reason: Unknown / N/A
Incident Summary: R W Tomlinson- 10L Concrete Wash-out to ground
Activity Preceding Spill:
Property 2nd Watershed:
Property Tertiary Watershed:
Sector Type: Miscellaneous Industrial
SAC Action Class: Land Spills
Source Type:

Site: PIONEER PETROLEUMS LTD.
BANK STREET SOUTH PIONEER GAS STATION. SERVICE STATION OTTAWA CITY ON

Database:
[SPL](#)

| | | | |
|-------------------------------------|---|---------------------------|-------|
| Ref No: | 137358 | Municipality No: | 20101 |
| Year: | | Nature of Damage: | |
| Incident Dt: | 2/20/1997 | Discharger Report: | |
| Dt MOE Arvl on Scn: | | Material Group: | |
| MOE Reported Dt: | 2/20/1997 | Health/Env Conseq: | |
| Dt Document Closed: | | Agency Involved: | |
| Site No: | | | |
| Facility Name: | | | |
| MOE Response: | | | |
| Site County/District: | | | |
| Site Geo Ref Meth: | | | |
| Site District Office: | | | |
| Nearest Watercourse: | | | |
| Site Name: | | | |
| Site Address: | | | |
| Site Region: | | | |
| Site Municipality: | OTTAWA CITY | | |
| Site Lot: | | | |
| Site Conc: | | | |
| Site Geo Ref Accu: | | | |
| Site Map Datum: | | | |
| Northing: | | | |
| Easting: | | | |
| Incident Cause: | CONTAINER OVERFLOW | | |
| Incident Event: | | | |
| Environment Impact: | NOT ANTICIPATED | | |
| Nature of Impact: | | | |
| Contaminant Qty: | | | |
| System Facility Address: | | | |
| Client Name: | | | |
| Client Type: | | | |
| Call Report Locatn Geodata: | | | |
| Contaminant Code: | | | |
| Contaminant Name: | | | |
| Contaminant Limit 1: | | | |
| Contam Limit Freq 1: | | | |
| Contaminant UN No 1: | | | |
| Receiving Medium: | LAND | | |
| Receiving Environment: | | | |
| Incident Reason: | ERROR | | |
| Incident Summary: | PIONEER PETROLEUMS-4L GASOLINE TO GROUND,UNSAFESPILL RESPONSE BY STAFF. | | |
| Activity Preceding Spill: | | | |
| Property 2nd Watershed: | | | |
| Property Tertiary Watershed: | | | |
| Sector Type: | | | |
| SAC Action Class: | | | |
| Source Type: | | | |

Site: ESSO PETROLEUM CANADA
BANK STREET SERVICE STATION OTTAWA CITY ON

Database:
SPL

| | | | |
|------------------------------|-------------|---------------------------|-------|
| Ref No: | 147934 | Municipality No: | 20101 |
| Year: | | Nature of Damage: | |
| Incident Dt: | 10/16/1997 | Discharger Report: | |
| Dt MOE Arvl on Scn: | | Material Group: | |
| MOE Reported Dt: | 10/16/1997 | Health/Env Conseq: | |
| Dt Document Closed: | | Agency Involved: | |
| Site No: | | | |
| Facility Name: | | | |
| MOE Response: | | | |
| Site County/District: | | | |
| Site Geo Ref Meth: | | | |
| Site District Office: | | | |
| Nearest Watercourse: | | | |
| Site Name: | | | |
| Site Address: | | | |
| Site Region: | | | |
| Site Municipality: | OTTAWA CITY | | |

Site Lot:
 Site Conc:
 Site Geo Ref Accu:
 Site Map Datum:
 Northing:
 Easting:
 Incident Cause: PIPE/HOSE LEAK
 Incident Event:
 Environment Impact: NOT ANTICIPATED
 Nature of Impact:
 Contaminant Qty:
 System Facility Address:
 Client Name:
 Client Type:
 Call Report Locatn Geodata:
 Contaminant Code:
 Contaminant Name:
 Contaminant Limit 1:
 Contam Limit Freq 1:
 Contaminant UN No 1:
 Receiving Medium: LAND
 Receiving Environment:
 Incident Reason: DAMAGE BY MOVING EQUIPMENT
 Incident Summary: ESSO SERVICE STATION: 40 L GASOLINE TO GROUND
 Activity Preceding Spill:
 Property 2nd Watershed:
 Property Tertiary Watershed:
 Sector Type:
 SAC Action Class:
 Source Type:

Site: TRANSPORT TRUCK
 HWY. 417 MOTOR VEHICLE (OPERATING FLUID) OTTAWA ON

Database:
 SPL

| | | | |
|------------------------------------|------------------------|---------------------------|-------|
| Ref No: | 191523 | Municipality No: | 20107 |
| Year: | | Nature of Damage: | |
| Incident Dt: | 12/4/2000 | Discharger Report: | |
| Dt MOE Arvl on Scn: | | Material Group: | |
| MOE Reported Dt: | 12/4/2000 | Health/Env Conseq: | |
| Dt Document Closed: | | Agency Involved: | |
| Site No: | | | |
| Facility Name: | | | |
| MOE Response: | | | |
| Site County/District: | | | |
| Site Geo Ref Meth: | | | |
| Site District Office: | | | |
| Nearest Watercourse: | | | |
| Site Name: | | | |
| Site Address: | | | |
| Site Region: | | | |
| Site Municipality: | OTTAWA | | |
| Site Lot: | | | |
| Site Conc: | | | |
| Site Geo Ref Accu: | | | |
| Site Map Datum: | | | |
| Northing: | | | |
| Easting: | | | |
| Incident Cause: | TRUCK/TRAILER OVERTURN | | |
| Incident Event: | | | |
| Environment Impact: | POSSIBLE | | |
| Nature of Impact: | Soil contamination | | |
| Contaminant Qty: | | | |
| System Facility Address: | | | |
| Client Name: | | | |
| Client Type: | | | |
| Call Report Locatn Geodata: | | | |
| Contaminant Code: | | | |
| Contaminant Name: | | | |

Contaminant Limit 1:
Contam Limit Freq 1:
Contaminant UN No 1:
Receiving Medium: LAND
Receiving Environment:
Incident Reason: OTHER
Incident Summary: RSR ENVIRONMENTAL:SPILL OF 50-100 L DIESEL DUE TO ROLLOVER. CONTAINED.
Activity Preceding Spill:
Property 2nd Watershed:
Property Tertiary Watershed:
Sector Type:
SAC Action Class:
Source Type:

Site: OC TRANSP
BANK ST. SOUTH MOTOR VEHICLE (OPERATING FLUID) OTTAWA CITY ON

Database:
SPL

Ref No: 223917 Municipality No: 20107
Year:
Incident Dt: 4/11/2002 Nature of Damage:
Dt MOE Arvl on Scn: Discharger Report:
MOE Reported Dt: 4/11/2002 Material Group:
Dt Document Closed: Health/Env Conseq:
Site No: Agency Involved:
Facility Name:
MOE Response:
Site County/District:
Site Geo Ref Meth:
Site District Office:
Nearest Watercourse:
Site Name:
Site Address:
Site Region:
Site Municipality: OTTAWA CITY
Site Lot:
Site Conc:
Site Geo Ref Accu:
Site Map Datum:
Northing:
Easting:
Incident Cause: PIPE/HOSE LEAK
Incident Event:
Environment Impact: POSSIBLE
Nature of Impact: Soil contamination
Contaminant Qty:
System Facility Address:
Client Name:
Client Type:
Call Report Locatn Geodata:
Contaminant Code:
Contaminant Name:
Contaminant Limit 1:
Contam Limit Freq 1:
Contaminant UN No 1:
Receiving Medium: LAND
Receiving Environment:
Incident Reason: UNKNOWN
Incident Summary: SPILL OF DIESEL FUEL TO GRND, CLEAN UP CREW ON THE WAY
Activity Preceding Spill:
Property 2nd Watershed:
Property Tertiary Watershed:
Sector Type:
SAC Action Class:
Source Type:

Site: OC TRANSP

Database:
SPL

MOTOR VEHICLE (OPERATING FLUID) OTTAWA CITY ON

| | | | |
|-------------------------------------|---|---------------------------|-------|
| Ref No: | 241575 | Municipality No: | 20107 |
| Year: | | Nature of Damage: | |
| Incident Dt: | 10/6/2002 | Discharger Report: | |
| Dt MOE Arvl on Scn: | | Material Group: | |
| MOE Reported Dt: | 10/6/2002 | Health/Env Conseq: | |
| Dt Document Closed: | | Agency Involved: | |
| Site No: | | | |
| Facility Name: | | | |
| MOE Response: | | | |
| Site County/District: | | | |
| Site Geo Ref Meth: | | | |
| Site District Office: | | | |
| Nearest Watercourse: | | | |
| Site Name: | | | |
| Site Address: | | | |
| Site Region: | | | |
| Site Municipality: | OTTAWA CITY | | |
| Site Lot: | | | |
| Site Conc: | | | |
| Site Geo Ref Accu: | | | |
| Site Map Datum: | | | |
| Northing: | | | |
| Easting: | | | |
| Incident Cause: | OTHER TRANSPORTATION ACCIDENT | | |
| Incident Event: | | | |
| Environment Impact: | POSSIBLE | | |
| Nature of Impact: | Water course or lake | | |
| Contaminant Qty: | | | |
| System Facility Address: | | | |
| Client Name: | | | |
| Client Type: | | | |
| Call Report Locatn Geodata: | | | |
| Contaminant Code: | | | |
| Contaminant Name: | | | |
| Contaminant Limit 1: | | | |
| Contam Limit Freq 1: | | | |
| Contaminant UN No 1: | | | |
| Receiving Medium: | WATER, LAND | | |
| Receiving Environment: | | | |
| Incident Reason: | UNKNOWN | | |
| Incident Summary: | OC TRANSP: 10L ANTIFREEZE TO STORMS, ROAD. SEWERMATIC RESPONDING. | | |
| Activity Preceding Spill: | | | |
| Property 2nd Watershed: | | | |
| Property Tertiary Watershed: | | | |
| Sector Type: | | | |
| SAC Action Class: | | | |
| Source Type: | | | |

Site:
HWY 417 WEST Ottawa ON

Database:
WWIS

| | | | |
|----------------------------|-------------------|---------------------------|------------|
| Well ID: | 7290688 | Flowing (Y/N): | |
| Construction Date: | | Flow Rate: | |
| Use 1st: | Test Hole | Data Entry Status: | |
| Use 2nd: | | Data Src: | |
| Final Well Status: | Observation Wells | Date Received: | 07/19/2017 |
| Water Type: | | Selected Flag: | TRUE |
| Casing Material: | | Abandonment Rec: | |
| Audit No: | Z261473 | Contractor: | 7579 |
| Tag: | A228339 | Form Version: | 7 |
| Constructn Method: | | Owner: | |
| Elevation (m): | | County: | |
| Elevatn Reliabilty: | | Lot: | |
| Depth to Bedrock: | | Concession: | |
| Well Depth: | | Concession Name: | |
| Overburden/Bedrock: | | Easting NAD83: | |

Pump Rate:
Static Water Level:
Clear/Cloudy:
Municipality:
Site Info:

Northing NAD83:
Zone:
UTM Reliability:

Bore Hole Information

Bore Hole ID: 1006636095
DP2BR:
Spatial Status:
Code OB:
Code OB Desc:
Open Hole:
Cluster Kind:
Date Completed: 07/04/2017
Remarks:
Loc Method Desc: on Water Well Record
Elevrc Desc:
Location Source Date:
Improvement Location Source:
Improvement Location Method:
Source Revision Comment:
Supplier Comment:

Elevation:
Elevrc:
Zone:
East83:
North83:
Org CS: UTM83
UTMRC: 9
UTMRC Desc: unknown UTM
Location Method: wwr

Overburden and Bedrock
Materials Interval

Formation ID: 1006753724
Layer: 3
Color: 8
General Color: BLACK
Mat1: 17
Most Common Material: SHALE
Mat2:
Mat2 Desc:
Mat3:
Mat3 Desc:
Formation Top Depth: 42.0
Formation End Depth: 72.5
Formation End Depth UOM: ft

Overburden and Bedrock
Materials Interval

Formation ID: 1006753722
Layer: 1
Color: 2
General Color: GREY
Mat1: 11
Most Common Material: GRAVEL
Mat2: 28
Mat2 Desc: SAND
Mat3:
Mat3 Desc:
Formation Top Depth: 0.0
Formation End Depth: 20.0
Formation End Depth UOM: ft

Overburden and Bedrock
Materials Interval

Formation ID: 1006753723
Layer: 2
Color: 6
General Color: BROWN

Mat1: 28
Most Common Material: SAND
Mat2: 06
Mat2 Desc: SILT
Mat3:
Mat3 Desc:
Formation Top Depth: 20.0
Formation End Depth: 42.0
Formation End Depth UOM: ft

**Annular Space/Abandonment
Sealing Record**

Plug ID: 1006753731
Layer: 1
Plug From: 0.0
Plug To: 72.5
Plug Depth UOM: ft

**Method of Construction & Well
Use**

Method Construction ID: 1006753730
Method Construction Code:
Method Construction:
Other Method Construction:

Pipe Information

Pipe ID: 1006753721
Casing No: 0
Comment:
Alt Name:

Construction Record - Casing

Casing ID: 1006753727
Layer: 1
Material:
Open Hole or Material:
Depth From: 0.0
Depth To: 72.5
Casing Diameter: 2.5
Casing Diameter UOM: inch
Casing Depth UOM: ft

Construction Record - Screen

Screen ID: 1006753728
Layer:
Slot:
Screen Top Depth:
Screen End Depth:
Screen Material:
Screen Depth UOM: ft
Screen Diameter UOM: inch
Screen Diameter:

Water Details

Water ID: 1006753726
Layer:
Kind Code:
Kind:
Water Found Depth:

Water Found Depth UOM: ft

Hole Diameter

Hole ID: 1006753725
Diameter: 3.630000114440918
Depth From: 0.0
Depth To: 72.5
Hole Depth UOM: ft
Hole Diameter UOM: inch

Appendix: Database Descriptions

*Environmental Risk Information Services (ERIS) can search the following databases. The extent of historical information varies with each database and current information is determined by what is publicly available to ERIS at the time of update. **Note:** Databases denoted with " * " indicates that the database will no longer be updated. See the individual database description for more information.*

Abandoned Aggregate Inventory:

Provincial

AAGR

The MAAP Program maintains a database of abandoned pits and quarries. Please note that the database is only referenced by lot and concession and city/town location. The database provides information regarding the location, type, size, land use, status and general comments.*

Government Publication Date: Sept 2002*

Aggregate Inventory:

Provincial

AGR

This database of licensed and permitted pits and quarries is maintained by the Ontario Ministry of Natural Resources and Forestry (MNRF), as regulated under the Aggregate Resources Act, R.S.O. 1990. Aggregate site data has been divided into active and inactive sites. Active sites may be further subdivided into partial surrenders. In partial surrenders, defined areas of a site are inactive while the rest of the site remains active.

Government Publication Date: Up to Nov 2023

Abandoned Mine Information System:

Provincial

AMIS

The Abandoned Mines Information System contains data on known abandoned and inactive mines located on both Crown and privately held lands. The information was provided by the Ministry of Northern Development and Mines (MNDM), with the following disclaimer: "the database provided has been compiled from various sources, and the Ministry of Northern Development and Mines makes no representation and takes no responsibility that such information is accurate, current or complete". Reported information includes official mine name, status, background information, mine start/end date, primary commodity, mine features, hazards and remediation.

Government Publication Date: 1800-Mar 2022

Anderson's Waste Disposal Sites:

Private

ANDR

The information provided in this database was collected by examining various historical documents which aimed to characterize the likely position of former waste disposal sites from 1860 to present. The research initiative behind the creation of this database was to identify those sites that are missing from the Ontario MOE Waste Disposal Site Inventory, as well as to provide revisions and corrections to the positions and descriptions of sites currently listed in the MOE inventory. In addition to historic waste disposal facilities, the database also identifies certain auto wreckers and scrap yards that have been extrapolated from documentary sources. Please note that the data is not warranted to be complete, exhaustive or authoritative. The information was collected for research purposes only.

Government Publication Date: 1860s-Present

Aboveground Storage Tanks:

Provincial

AST

Historical listing of aboveground storage tanks made available by the Department of Natural Resources and Forestry. Includes tanks used to hold water or petroleum. This dataset has been retired as of September 25, 2014 and will no longer be updated.

Government Publication Date: May 31, 2014

Automobile Wrecking & Supplies:

Private

AUWR

This database provides an inventory of known locations that are involved in the scrap metal, automobile wrecking/recycling, and automobile parts & supplies industry. Information is provided on the company name, location and business type.

Government Publication Date: 1999-Oct 31, 2023

Borehole:

Provincial

BORE

A borehole is the generalized term for any narrow shaft drilled in the ground, either vertically or horizontally. The information here includes geotechnical investigations or environmental site assessments, mineral exploration, or as a pilot hole for installing piers or underground utilities. Information is from many sources such as the Ministry of Transportation (MTO) boreholes from engineering reports and projects from the 1950 to 1990's in Southern Ontario. Boreholes from the Ontario Geological Survey (OGS) including The Urban Geology Analysis Information System (UGAIS) and the York Peel Durham Toronto (YPDT) database of the Conservation Authority Moraine Coalition. This database will include fields such as location, stratigraphy, depth, elevation, year drilled, etc. For all water well data or oil and gas well data for Ontario please refer to WWIS and OOGW.

Government Publication Date: 1875-Jul 2018

Certificates of Approval:

Provincial CA

This database contains the following types of approvals: Air & Noise, Industrial Sewage, Municipal & Private Sewage, Waste Management Systems and Renewable Energy Approvals. The MOE in Ontario states that any facility that releases emissions to the atmosphere, discharges contaminants to ground or surface water, provides potable water supplies, or stores, transports or disposes of waste, must have a Certificate of Approval before it can operate lawfully. Fields include approval number, business name, address, approval date, approval type and status. This database will no longer be updated, as CofA's have been replaced by either Environmental Activity and Sector Registry (EASR) or Environmental Compliance Approval (ECA). Please refer to those individual databases for any information after Oct.31, 2011.

Government Publication Date: 1985-Oct 30, 2011*

Dry Cleaning Facilities:

Federal CDRY

List of dry cleaning facilities made available by Environment and Climate Change Canada. Environment and Climate Change Canada's Tetrachloroethylene (Use in Dry Cleaning and Reporting Requirements) Regulations (SOR/2003-79) are intended to reduce releases of tetrachloroethylene to the environment from dry cleaning facilities.

Government Publication Date: Jan 2004-Dec 2022

Commercial Fuel Oil Tanks:

Provincial CFOT

Locations of commercial underground fuel oil tanks. This is not a comprehensive or complete inventory of commercial fuel tanks in the province; this listing is a copy of records of registered commercial underground fuel oil tanks obtained under Access to Public Information.

Note that the following types of tanks do not require registration: waste oil tanks in apartments, office buildings, residences, etc.; aboveground gas or diesel tanks. Records are not verified for accuracy or completeness.

Government Publication Date: Oct 2023

Chemical Manufacturers and Distributors:

Private CHEM

This database includes information from both a one time study conducted in 1992 and private source and is a listing of facilities that manufacture or distribute chemicals. The production of these chemical substances may involve one or more chemical reactions and/or chemical separation processes (i.e. fractionation, solvent extraction, crystallization, etc.).

Government Publication Date: 1999-Jan 31, 2020

Chemical Register:

Private CHM

This database includes a listing of locations of facilities within the Province or Territory that either manufacture and/or distributes chemicals.

Government Publication Date: 1999-Oct 31, 2023

Compressed Natural Gas Stations:

Private CNG

Canada has a network of public access compressed natural gas (CNG) refuelling stations. These stations dispense natural gas in compressed form at 3,000 pounds per square inch (psi), the pressure which is allowed within the current Canadian codes and standards. The majority of natural gas refuelling is located at existing retail gasoline that have a separate refuelling island for natural gas. This list of stations is made available by the Canadian Natural Gas Vehicle Alliance.

Government Publication Date: Dec 2012 -Nov 2023

Inventory of Coal Gasification Plants and Coal Tar Sites:

Provincial COAL

This inventory includes both the "Inventory of Coal Gasification Plant Waste Sites in Ontario-April 1987" and the Inventory of Industrial Sites Producing or Using Coal Tar and Related Tars in Ontario-November 1988) collected by the MOE. It identifies industrial sites that produced and continue to produce or use coal tar and other related tars. Detailed information is available and includes: facility type, size, land use, information on adjoining properties, soil condition, site operators/occupants, site description, potential environmental impacts and historic maps available. This was a one-time inventory.*

Government Publication Date: Apr 1987 and Nov 1988*

Compliance and Convictions:

Provincial CONV

This database summarizes the fines and convictions handed down by the Ontario courts beginning in 1989. Companies and individuals named here have been found guilty of environmental offenses in Ontario courts of law.

Government Publication Date: 1989-Nov 2023

Certificates of Property Use:

Provincial CPU

This is a subset taken from Ontario's Environmental Registry (EBR) database. It will include CPU's on the registry such as (EPA s. 168.6) - Certificate of Property Use.

Government Publication Date: 1994 - Dec 31, 2023

Drill Hole Database:

Provincial

[DRL](#)

The Ontario Drill Hole Database contains information on more than 113,000 percussion, overburden, sonic and diamond drill holes from assessment files on record with the department of Mines and Minerals. Please note that limited data is available for southern Ontario, as it was the last area to be completed. The database was created when surveys submitted to the Ministry were converted in the Assessment File Research Image Database (AFRI) project. However, the degree of accuracy (coordinates) as to the exact location of drill holes is dependent upon the source document submitted to the MNDM. Levels of accuracy used to locate holes are: centering on the mining claim; a sketch of the mining claim; a 1:50,000 map; a detailed company map; or from submitted a "Report of Work".

Government Publication Date: 1886 - Aug 2023

Delisted Fuel Tanks:

Provincial

[DTNK](#)

List of fuel storage tank sites that were once found in - and have since been removed from - the list of fuel storage tanks made available by the regulatory agency under Access to Public Information.

Government Publication Date: Oct 2023

Environmental Activity and Sector Registry:

Provincial

[EASR](#)

On October 31, 2011, a smarter, faster environmental approvals system came into effect in Ontario. The EASR allows businesses to register certain activities with the ministry, rather than apply for an approval. The registry is available for common systems and processes, to which preset rules of operation can be applied. The EASR is currently available for: heating systems, standby power systems and automotive refinishing. Businesses whose activities aren't subject to the EASR may apply for an ECA (Environmental Compliance Approval). Please see our ECA database.

Government Publication Date: Oct 2011-Dec 31, 2023

Environmental Registry:

Provincial

[EBR](#)

The Environmental Registry lists proposals, decisions and exceptions regarding policies, Acts, instruments, or regulations that could significantly affect the environment. Through the Registry, thirteen provincial ministries notify the public of upcoming proposals and invite their comments. For example, if a local business is requesting a permit, license, or certificate of approval to release substances into the air or water; these are notified on the registry. Data includes: Approval for discharge into the natural environment other than water (i.e. Air) - EPA s. 9, Approval for sewage works - OWRA s. 53(1), and EPA s. 27 - Approval for a waste disposal site. For information regarding Permit to Take Water (PTTW), Certificate of Property Use (CPU) and (ORD) Orders please refer to those individual databases.

Government Publication Date: 1994 - Dec 31, 2023

Environmental Compliance Approval:

Provincial

[ECA](#)

On October 31, 2011, a smarter, faster environmental approvals system came into effect in Ontario. In the past, a business had to apply for multiple approvals (known as certificates of approval) for individual processes and pieces of equipment. Today, a business either registers itself, or applies for a single approval, depending on the types of activities it conducts. Businesses whose activities aren't subject to the EASR may apply for an ECA. A single ECA addresses all of a business's emissions, discharges and wastes. Separate approvals for air, noise and waste are no longer required. This database will also include Renewable Energy Approvals. For certificates of approval prior to Nov 1st, 2011, please refer to the CA database. For all Waste Disposal Sites please refer to the WDS database.

Government Publication Date: Oct 2011- Dec 31, 2023

Environmental Effects Monitoring:

Federal

[EEM](#)

The Environmental Effects Monitoring program assesses the effects of effluent from industrial or other sources on fish, fish habitat and human usage of fisheries resources. Since 1992, pulp and paper mills have been required to conduct EEM studies under the Pulp and Paper Effluent Regulations. This database provides information on the mill name, geographical location and sub-lethal toxicity data.

Government Publication Date: 1992-2007*

ERIS Historical Searches:

Private

[EHS](#)

ERIS has compiled a database of all environmental risk reports completed since March 1999. Available fields for this database include: site location, date of report, type of report, and search radius. As per all other databases, the ERIS database can be referenced on both the map and "Statistical Profile" page.

Government Publication Date: 1999-Dec 31, 2023

Environmental Issues Inventory System:

Federal

[EIIS](#)

The Environmental Issues Inventory System was developed through the implementation of the Environmental Issues and Remediation Plan. This plan was established to determine the location and severity of contaminated sites on inhabited First Nation reserves, and where necessary, to remediate those that posed a risk to health and safety; and to prevent future environmental problems. The EIIS provides information on the reserve under investigation, inventory number, name of site, environmental issue, site action (Remediation, Site Assessment), and date investigation completed.

Government Publication Date: 1992-2001*

Emergency Management Historical Event:

Provincial

EMHE

List of locations of historical occurrences of emergency events, including those assigned to the Ministry of Natural Resources by Order-In-Council (OIC) under the Emergency Management and Civil Protection Act, as well as events where MNR provided requested emergency response assistance. Many of these events will have involved community evacuations, significant structural loss, and/or involvement of MNR emergency response staff. These events fall into one of ten (10) type categories: Dam Failure; Drought / Low Water; Erosion; Flood; Forest Fire; Soil and Bedrock Instability; Petroleum Resource Center Event, EMO Requested Assistance, Continuity of Operations Event, Other Requested Assistance. EMHE record details are reproduced by ERIIS under License with the Ontario Ministry of Natural Resources © Queen's Printer for Ontario, 2017.

Government Publication Date: Apr 30, 2022**Environmental Penalty Annual Report:**

Provincial

EPAR

This database contains data from Ontario's annual environmental penalty report published by the Ministry of the Environment and Climate Change. These reports provide information on environmental penalties for land or water violations issued to companies in one of the nine industrial sectors covered by the Municipal Industrial Strategy for Abatement (MISA) regulations.

Government Publication Date: Jan 1, 2011 - Dec 31, 2022**List of Expired Fuels Safety Facilities:**

Provincial

EXP

List of facilities and tanks for which there was once a fuel registration. This is not a comprehensive or complete inventory of expired tanks/tank facilities in the province; this listing is a copy of previously registered tanks and facilities obtained under Access to Public Information. Includes private fuel outlets, bulk plants, fuel oil tanks, gasoline stations, marinas, propane filling stations, liquid fuel tanks, piping systems, etc; includes tanks which have been removed from the ground.

Notes: registration was not required for private fuel underground/aboveground storage tanks prior to January 1990, nor for furnace oil tanks prior to May 1, 2002; registration is not required for waste oil tanks in apartments, office buildings, residences, etc., or aboveground gas or diesel tanks. Records are not verified for accuracy or completeness.

Government Publication Date: Oct 2023**Federal Convictions:**

Federal

FCON

Environment Canada maintains a database referred to as the "Environmental Registry" that details prosecutions under the Canadian Environmental Protection Act (CEPA) and the Fisheries Act (FA). Information is provided on the company name, location, charge date, offence and penalty.

Government Publication Date: 1988-Jun 2007***Contaminated Sites on Federal Land:**

Federal

FCS

The Federal Contaminated Sites Inventory includes information on known federal contaminated sites under the custodianship of departments, agencies and consolidated Crown corporations as well as those that are being or have been investigated to determine whether they have contamination arising from past use that could pose a risk to human health or the environment. The inventory also includes non-federal contaminated sites for which the Government of Canada has accepted some or all financial responsibility. It does not include sites where contamination has been caused by, and which are under the control of, enterprise Crown corporations, private individuals, firms or other levels of government. Includes fire training sites and sites at which Per- and Polyfluoroalkyl Substances (PFAS) are a concern.

Government Publication Date: Jun 2000-Oct 2023**Fisheries & Oceans Fuel Tanks:**

Federal

FOFT

Fisheries & Oceans Canada maintains an inventory of aboveground & underground fuel storage tanks located on Fisheries & Oceans property or controlled by DFO. Our inventory provides information on the site name, location, tank owner, tank operator, facility type, storage tank location, tank contents & capacity, and date of tank installation.

Government Publication Date: 1964-Sep 2019**Federal Identification Registry for Storage Tank Systems (FIRSTS):**

Federal

FRST

A list of federally regulated Storage tanks from the Federal Identification Registry for Storage Tank Systems (FIRSTS). FIRSTS is Environment and Climate Change Canada's database of storage tank systems subject to the Storage Tank for Petroleum Products and Allied Petroleum Products Regulations. The main objective of the Regulations is to prevent soil and groundwater contamination from storage tank systems located on federal and aboriginal lands. Storage tank systems that do not have a valid identification number displayed in a readily visible location on or near the storage tank system may be refused product delivery.

Government Publication Date: Oct 31, 2021**Fuel Storage Tank:**

Provincial

FST

List of registered private and retail fuel storage tanks. This is not a comprehensive or complete inventory of private and retail fuel storage tanks in the province; this listing is a copy of registered private and retail fuel storage tanks, obtained under Access to Public Information.

Notes: registration was not required for private fuel underground/aboveground storage tanks prior to January 1990, nor for furnace oil tanks prior to May 1, 2002; registration is not required for waste oil tanks in apartments, office buildings, residences, etc., or aboveground gas or diesel tanks. Records are not verified for accuracy or completeness.

Government Publication Date: Oct 2023

Fuel Storage Tank - Historic:

Provincial

FSTH

The Fuels Safety Branch of the Ontario Ministry of Consumer and Commercial Relations maintained a database of all registered private fuel storage tanks. Public records of private fuel storage tanks are only available since the registration became effective in September 1989. This information is now collected by the Technical Standards and Safety Authority.

Government Publication Date: Pre-Jan 2010*

Ontario Regulation 347 Waste Generators Summary:

Provincial

GEN

Regulation 347 of the Ontario EPA defines a waste generation site as any site, equipment and/or operation involved in the production, collection, handling and/or storage of regulated wastes. A generator of regulated waste is required to register the waste generation site and each waste produced, collected, handled, or stored at the site. This database contains the registration number, company name and address of registered generators including the types of hazardous wastes generated. It includes data on waste generating facilities such as: drycleaners, waste treatment and disposal facilities, machine shops, electric power distribution etc. This information is a summary of all years from 1986 including the most currently available data. Some records may contain, within the company name, the phrase "See & Use..." followed by a series of letters and numbers. This occurs when one company is amalgamated with or taken over by another registered company. The number listed as "See & Use", refers to the new ownership and the other identification number refers to the original ownership. This phrase serves as a link between the 2 companies until operations have been fully transferred.

Government Publication Date: 1986-Oct 31, 2022

Greenhouse Gas Emissions from Large Facilities:

Federal

GHG

List of greenhouse gas emissions from large facilities made available by Environment Canada. Greenhouse gas emissions in kilotonnes of carbon dioxide equivalents (kt CO₂ eq).

Government Publication Date: 2013-Dec 2021

TSSA Historic Incidents:

Provincial

HINC

List of historic incidences of spills and leaks of diesel, fuel oil, gasoline, natural gas, propane, and hydrogen recorded by the TSSA in their previous incident tracking system. The TSSA's Fuels Safety Program administers the Technical Standards & Safety Act 2000, providing fuel-related safety services associated with the safe transportation, storage, handling and use of fuels such as gasoline, diesel, propane, natural gas and hydrogen. Under this Act, the TSSA regulates fuel suppliers, storage facilities, transport trucks, pipelines, contractors and equipment or appliances that use fuels. Records are not verified for accuracy or completeness. This is not a comprehensive or complete inventory of historical fuel spills and leaks in the province. This listing is a copy of the data captured at one moment in time and is hence limited by the record date provided here.

Government Publication Date: 2006-June 2009*

Indian & Northern Affairs Fuel Tanks:

Federal

IAFT

The Department of Indian & Northern Affairs Canada (INAC) maintains an inventory of aboveground & underground fuel storage tanks located on both federal and crown land. Our inventory provides information on the reserve name, location, facility type, site/facility name, tank type, material & ID number, tank contents & capacity, and date of tank installation.

Government Publication Date: 1950-Aug 2003*

Fuel Oil Spills and Leaks:

Provincial

INC

Listing of spills and leaks of diesel, fuel oil, gasoline, natural gas, propane, and hydrogen reported to the Spills Action Centre (SAC). This is not a comprehensive or complete inventory of fuel-related leaks, spills, and incidents in the province; this listing is a copy of incidents reported to the SAC, obtained under Access to Public Information. Includes incidents from fuel-related hazards such as spills, fires, and explosions. Records are not verified for accuracy or completeness.

Government Publication Date: 31 Oct, 2023

Landfill Inventory Management Ontario:

Provincial

LIMO

The Landfill Inventory Management Ontario (LIMO) database is updated every year, as the Ministry of the Environment, Conservation and Parks compiles new and updated information. Includes small and large landfills currently operating as well as those which are closed and historic. Operators of larger landfills provide landfill information for the previous operating year to the ministry for LIMO including: estimated amount of total waste received, landfill capacity, estimated total remaining landfill capacity, fill rates, engineering designs, reporting and monitoring details, size of location, service area, approved waste types, leachate of site treatment, contaminant attenuation zone and more. The small landfills include information such as site owner, site location and certificate of approval # and status.

Government Publication Date: Mar 31, 2022

Canadian Mine Locations:

Private

MINE

This information is collected from the Canadian & American Mines Handbook. The Mines database is a national database that provides over 290 listings on mines (listed as public companies) dealing primarily with precious metals and hard rocks. Listed are mines that are currently in operation, closed, suspended, or are still being developed (advanced projects). Their locations are provided as geographic coordinates (x, y and/or longitude, latitude). As of 2002, data pertaining to Canadian smelters and refineries has been appended to this database.

Government Publication Date: 1998-2009*

Mineral Occurrences:

Provincial

MNR

In the early 70's, the Ministry of Northern Development and Mines created an inventory of approximately 19,000 mineral occurrences in Ontario, in regard to metallic and industrial minerals, as well as some information on building stones and aggregate deposits. Please note that the "Horizontal Positional Accuracy" is approximately +/- 200 m. Many reference elements for each record were derived from field sketches using pace or chain/tape measurements against claim posts or topographic features in the area. The primary limiting factor for the level of positional accuracy is the scale of the source material. The testing of horizontal accuracy of the source materials was accomplished by comparing the plan metric (X and Y) coordinates of that point with the coordinates of the same point as defined from a source of higher accuracy.

Government Publication Date: 1846-Feb 2023

National Analysis of Trends in Emergencies System (NATES):

Federal

NATE

In 1974 Environment Canada established the National Analysis of Trends in Emergencies System (NATES) database, for the voluntary reporting of significant spill incidents. The data was to be used to assist in directing the work of the emergencies program. NATES ran from 1974 to 1994. Extensive information is available within this database including company names, place where the spill occurred, date of spill, cause, reason and source of spill, damage incurred, and amount, concentration, and volume of materials released.

Government Publication Date: 1974-1994*

Non-Compliance Reports:

Provincial

NCPL

The Ministry of the Environment provides information about non-compliant discharges of contaminants to air and water that exceed legal allowable limits, from regulated industrial and municipal facilities. A reported non-compliance failure may be in regard to a Control Order, Certificate of Approval, Sectoral Regulation or specific regulation/act.

Government Publication Date: Dec 31, 2022

National Defense & Canadian Forces Fuel Tanks:

Federal

NDFT

The Department of National Defense and the Canadian Forces maintains an inventory of all aboveground & underground fuel storage tanks located on DND lands. Our inventory provides information on the base name, location, tank type & capacity, tank contents, tank class, date of tank installation, date tank last used, and status of tank as of May 2001. This database will no longer be updated due to the new National Security protocols which have prohibited any release of this database.

Government Publication Date: Up to May 2001*

National Defense & Canadian Forces Spills:

Federal

NDSP

The Department of National Defense and the Canadian Forces maintains an inventory of spills to land and water. All spill sites have been classified under the "Transportation of Dangerous Goods Act - 1992". Our inventory provides information on the facility name, location, spill ID #, spill date, type of spill, as well as the quantity of substance spilled & recovered.

Government Publication Date: Mar 1999-Oct 2022

National Defence & Canadian Forces Waste Disposal Sites:

Federal

NDWD

The Department of National Defence and the Canadian Forces maintains an inventory of waste disposal sites located on DND lands. Where available, our inventory provides information on the base name, location, type of waste received, area of site, depth of site, year site opened/closed and status.

Government Publication Date: 2001-Apr 2007*

National Energy Board Pipeline Incidents:

Federal

NEBI

Locations of pipeline incidents from 2008 to present, made available by the Canada Energy Regulator (CER) - previously the National Energy Board (NEB). Includes incidents reported under the Onshore Pipeline Regulations and the Processing Plant Regulations related to pipelines under federal jurisdiction, does not include incident data related to pipelines under provincial or territorial jurisdiction.

Government Publication Date: 2008-Jun 30, 2021

National Energy Board Wells:

Federal

NEBP

The NEBW database contains information on onshore & offshore oil and gas wells that are outside provincial jurisdiction(s) and are thereby regulated by the National Energy Board. Data is provided regarding the operator, well name, well ID No./UWI, status, classification, well depth, spud and release date.

Government Publication Date: 1920-Feb 2003*

National Environmental Emergencies System (NEES):

Federal

NEES

In 2000, the Emergencies program implemented NEES, a reporting system for spills of hazardous substances. For the most part, this system only captured data from the Atlantic Provinces, some from Quebec and Ontario and a portion from British Columbia. Data for Alberta, Saskatchewan, Manitoba and the Territories was not captured. However, NEES is also a repository for previous Environment Canada spill datasets. NEES is composed of the historic datasets ' or Trends ' which dates from approximately 1974 to present. NEES Trends is a compilation of historic databases, which were merged and includes data from NATES (National Analysis of Trends in Emergencies System), ARTS (Atlantic Regional Trends System), and NEES. In 2001, the Emergencies Program determined that variations in reporting regimes and requirements between federal and provincial agencies made national spill reporting and trend analysis difficult to achieve. As a consequence, the department has focused efforts on capturing data on spills of substances which fall under its legislative authority only (CEPA and FA). As such, the NEES database will be decommissioned in December 2004.

Government Publication Date: 1974-2003***National PCB Inventory:**

Federal

NPCB

Environment Canada's National PCB inventory includes information on in-use PCB containing equipment in Canada including federal, provincial and private facilities. Federal out-of-service PCB containing equipment and PCB waste owned by the federal government or by federally regulated industries such as airlines, railway companies, broadcasting companies, telephone and telecommunications companies, pipeline companies, etc. are also listed. Although it is not Environment Canada's mandate to collect data on non-federal PCB waste, the National PCB inventory includes some information on provincial and private PCB waste and storage sites. Some addresses provided may be Head Office addresses and are not necessarily the location of where the waste is being used or stored.

Government Publication Date: 1988-2008***National Pollutant Release Inventory 1993-2020:**

Federal

NPR2

The National Pollutant Release Inventory (NPRI) is Canada's public inventory of pollutant releases (to air, water and land), disposals, and transfers for recycling. The inventory, managed by Environment and Climate Change Canada, tracks over 300 substances. Under the authority of the Canadian Environmental Protection Act (CEPA), owners or operators of facilities that meet published reporting requirements are required to report to the NPRI.

Government Publication Date: Sep 2020**National Pollutant Release Inventory - Historic:**

Federal

NPRI

Environment Canada has defined the National Pollutant Release Inventory ("NPRI") as a federal government initiative designed to collect comprehensive national data regarding releases to air, water, or land, and waste transfers for recycling for more than 300 listed substances. This data holds historic records; current records are found in NPR2.

Government Publication Date: 1993-May 2017**Oil and Gas Wells:**

Private

OGWE

The Nickle's Energy Group (publisher of the Daily Oil Bulletin) collects information on drilling activity including operator and well statistics. The well information database includes name, location, class, status and depth. The main Nickle's database is updated on a daily basis, however, this database is updated on a monthly basis. More information is available at www.nickles.com.

Government Publication Date: 1988-Nov 30, 2023**Ontario Oil and Gas Wells:**

Provincial

OOGW

In 1998, the MNR handed over to the Ontario Oil, Gas and Salt Resources Corporation, the responsibility of maintaining a database of oil and gas wells drilled in Ontario. The OGSR Library has over 20,000+ wells in their database. Information available for all wells in the ERIS database include well owner/operator, location, permit issue date, and well cap date, license No., status, depth and the primary target (rock unit) of the well being drilled. All geology/stratigraphy table information, plus all water table information is also provide for each well record.

Government Publication Date: 1800-Aug 2023**Inventory of PCB Storage Sites:**

Provincial

OPCB

The Ontario Ministry of Environment, Waste Management Branch, maintains an inventory of PCB storage sites within the province. Ontario Regulation 11/82 (Waste Management - PCB) and Regulation 347 (Generator Waste Management) under the Ontario EPA requires the registration of inactive PCB storage equipment and/or disposal sites of PCB waste with the Ontario Ministry of Environment. This database contains information on: 1) waste quantities; 2) major and minor sites storing liquid or solid waste; and 3) a waste storage inventory.

Government Publication Date: 1987-Oct 2004; 2012-Dec 2013**Orders:**

Provincial

ORD

This is a subset taken from Ontario's Environmental Registry (EBR) database. It will include Orders on the registry such as (EPA s. 17) - Order for remedial work, (EPA s. 18) - Order for preventative measures, (EPA s. 43) - Order for removal of waste and restoration of site, (EPA s. 44) - Order for conformity with Act for waste disposal sites, (EPA s. 136) - Order for performance of environmental measures.

Government Publication Date: 1994 - Dec 31, 2023

Canadian Pulp and Paper:

Private

PAP

This information is part of the Pulp and Paper Canada Directory. The Directory provides a comprehensive listing of the locations of pulp and paper mills and the products that they produce.

Government Publication Date: 1999, 2002, 2004, 2005, 2009-2014

Parks Canada Fuel Storage Tanks:

Federal

PCFT

Canadian Heritage maintains an inventory of known fuel storage tanks operated by Parks Canada, in both National Parks and at National Historic Sites. The database details information on site name, location, tank install/removal date, capacity, fuel type, facility type, tank design and owner/operator.

Government Publication Date: 1920-Jan 2005*

Pesticide Register:

Provincial

PES

The Ontario Ministry of the Environment and Climate Change maintains a database of licensed operators and vendors of registered pesticides.

Government Publication Date: Oct 2011- Dec 31, 2023

NPRI Reporters - PFAS Substances:

Federal

PFCH

The National Pollutant Release Inventory (NPRI) is Canada's public inventory of releases, disposals, and transfers, tracking over 320 pollutants. Per - and polyfluoroalkyl substances (PFAS) are a group of over 4,700 human-made substances for which adverse environmental and health effects have been observed. This listing of PFAS substance reporters includes those NPRI facilities that reported substances that are found in either: a) the Comprehensive Global Database of PFASs compiled by the Organisation for Economic Co-operation and Development (OECD), b) the US Environmental Protection Agency (US EPA) Master List of PFAS Substances, c) the US EPA list of PFAS chemicals without explicit structures, or d) the US EPA list of PFAS structures (encompassing the largest set of structures having sufficient levels of fluorination to potentially impart PFAS-type properties).

Government Publication Date: Sep 2020

Potential PFAS Handlers from NPRI:

Federal

PFHA

The National Pollutant Release Inventory (NPRI) is Canada's public inventory of releases, disposals, and transfers, tracking over 320 pollutants. Per - and polyfluoroalkyl substances (PFAS) are a group of over 4,700 human-made substances for which adverse environmental and health effects have been observed. This list of potential PFAS handlers includes those NPRI facilities that reported business activity (NAICS code) included in the US Environmental Protection Agency (US EPA) list of Potential PFAS-Handling Industry Sectors, further described as operating in industry sectors where literature reviews indicate that PFAS may be handled and/or released. Inclusion of a facility in this listing does not indicate that PFAS are being manufactured, processed, used, or released by the facility - these are facilities that potentially handle PFAS based on their industrial profile.

Government Publication Date: Sep 2020

Pipeline Incidents:

Provincial

PINC

List of pipeline incidents (strikes, leaks, spills). This is not a comprehensive or complete inventory of pipeline incidents in the province; this listing is an historical copy of records previously obtained under Access to Public Information. Records are not verified for accuracy or completeness.

Government Publication Date: Feb 28, 2021

Private and Retail Fuel Storage Tanks:

Provincial

PRT

The Fuels Safety Branch of the Ontario Ministry of Consumer and Commercial Relations maintained a database of all registered private fuel storage tanks and licensed retail fuel outlets. This database includes an inventory of locations that have gasoline, oil, waste oil, natural gas and/or propane storage tanks on their property. The MCCR no longer collects this information. This information is now collected by the Technical Standards and Safety Authority (TSSA).

Government Publication Date: 1989-1996*

Permit to Take Water:

Provincial

PTTW

This is a subset taken from Ontario's Environmental Registry (EBR) database. It will include PTTW's on the registry such as OWRA s. 34 - Permit to take water.

Government Publication Date: 1994 - Dec 31, 2023

Ontario Regulation 347 Waste Receivers Summary:

Provincial

REC

Part V of the Ontario Environmental Protection Act ("EPA") regulates the disposal of regulated waste through an operating waste management system or a waste disposal site operated or used pursuant to the terms and conditions of a Certificate of Approval or a Provisional Certificate of Approval. Regulation 347 of the Ontario EPA defines a waste receiving site as any site or facility to which waste is transferred by a waste carrier. A receiver of regulated waste is required to register the waste receiving facility. This database represents registered receivers of regulated wastes, identified by registration number, company name and address, and includes receivers of waste such as: landfills, incinerators, transfer stations, PCB storage sites, sludge farms and water pollution control plants. This information is a summary of all years from 1986 including the most currently available data.

Government Publication Date: 1986-1990, 1992-2021

Record of Site Condition:

Provincial

[RSC](#)

The Record of Site Condition (RSC) is part of the Ministry of the Environment's Brownfields Environmental Site Registry. Protection from environmental cleanup orders for property owners is contingent upon documentation known as a record of site condition (RSC) being filed in the Environmental Site Registry. In order to file an RSC, the property must have been properly assessed and shown to meet the soil, sediment and groundwater standards appropriate for the use (such as residential) proposed to take place on the property. The Record of Site Condition Regulation (O. Reg. 153/04) details requirements related to site assessment and clean up.

RSCs filed after July 1, 2011 will also be included as part of the new (O.Reg. 511/09).

Government Publication Date: 1997-Sept 2001, Oct 2004-Nov 2023

Retail Fuel Storage Tanks:

Private

[RST](#)

This database includes an inventory of retail fuel outlet locations (including marinas) that have on their property gasoline, oil, waste oil, natural gas and / or propane storage tanks.

Government Publication Date: 1999-Oct 31, 2023

Scott's Manufacturing Directory:

Private

[SCT](#)

Scott's Directories is a data bank containing information on over 200,000 manufacturers across Canada. Even though Scott's listings are voluntary, it is the most comprehensive database of Canadian manufacturers available. Information concerning a company's address, plant size, and main products are included in this database.

Government Publication Date: 1992-Mar 2011*

Ontario Spills:

Provincial

[SPL](#)

List of spills and incidents made available by the Ministry of the Environment, Conservation and Parks. This database identifies information such as location (approximate), type and quantity of contaminant, date of spill, environmental impact, cause, nature of impact, etc. Information from 1988-2002 was part of the ORIS (Occurrence Reporting Information System). The SAC (Spills Action Centre) handles all spills reported in Ontario. Regulations for spills in Ontario are part of the MOE's Environmental Protection Act, Part X. The Ministry of the Environment, Conservation and Parks cites the coronavirus pandemic as an explanation for delays in releasing data pursuant to requests.

Government Publication Date: 1988-Nov 2022; Jan 2023

Wastewater Discharger Registration Database:

Provincial

[SRDS](#)

Facilities that report either municipal treated wastewater effluent or industrial wastewater discharges under the Effluent Monitoring and Effluent Limits (EMEL) and Municipal/Industrial Strategy for Abatement Regulations. The Municipal/Industrial Strategy for Abatement (MISA) division of the Ontario Ministry of Environment keeps record of direct dischargers of toxic pollutants within nine sectors including: Electric Power Generation, Mining, Petroleum Refining, Organic Chemicals, Inorganic Chemicals, Pulp & Paper, Metal Casting, Iron & Steel, and Quarries.

Government Publication Date: 1990-Dec 31, 2020

Anderson's Storage Tanks:

Private

[TANK](#)

The information provided in this database was collected by examining various historical documents, which identified the location of former storage tanks, containing substances such as fuel, water, gas, oil, and other various types of miscellaneous products. Information is available in regard to business operating at tank site, tank location, permit year, permit & installation type, no. of tanks installed & configuration and tank capacity. Data contained within this database pertains only to the city of Toronto and is not warranted to be complete, exhaustive or authoritative. The information was collected for research purposes only.

Government Publication Date: 1915-1953*

Transport Canada Fuel Storage Tanks:

Federal

[TCFT](#)

List of fuel storage tanks currently or previously owned or operated by Transport Canada. This inventory also includes tanks on The Pickering Lands, which refers to 7,530 hectares (18,600 acres) of land in Pickering, Markham, and Uxbridge owned by the Government of Canada since 1972; properties on this land has been leased by the government since 1975, and falls under the Site Management Policy of Transport Canada, but is administered by Public Works and Government Services Canada. This inventory provides information on the site name, location, tank age, capacity and fuel type.

Government Publication Date: 1970 - Apr 2023

Variances for Abandonment of Underground Storage Tanks:

Provincial

[VAR](#)

Listing of variances granted for storage tank abandonment. This is not a comprehensive or complete inventory of tank abandonment variances in the province; this listing is a copy of tank abandonment variance records previously obtained under Access to Public Information. In Ontario, registered underground storage tanks must be removed within two years of disuse; if removal of a tank is not feasible, an application may be sought for a variance from this code requirement.

Records are not verified for accuracy or completeness.

Government Publication Date: Feb 28, 2022

Waste Disposal Sites - MOE CA Inventory:

Provincial

[WDS](#)

The Ontario Ministry of Environment, Waste Management Branch, maintains an inventory of known open (active or inactive) and closed disposal sites in the Province of Ontario. Active sites maintain a Certificate of Approval, are approved to receive and are receiving waste. Inactive sites maintain Certificate(s) of Approval but are not receiving waste. Closed sites are not receiving waste. The data contained within this database was compiled from the MOE's Certificate of Approval database. Locations of these sites may be cross-referenced to the Anderson database described under ERIS's Private Source Database section, by the CA number. All new Environmental Compliance Approvals handed out after Oct 31, 2011 for Waste Disposal Sites will still be found in this database.

Government Publication Date: Oct 2011-Dec 31, 2023

Waste Disposal Sites - MOE 1991 Historical Approval Inventory:

Provincial

[WDSH](#)

In June 1991, the Ontario Ministry of Environment, Waste Management Branch, published the "June 1991 Waste Disposal Site Inventory", of all known active and closed waste disposal sites as of October 30st, 1990. For each "active" site as of October 31st 1990, information is provided on site location, site/CA number, waste type, site status and site classification. For each "closed" site as of October 31st 1990, information is provided on site location, site/CA number, closure date and site classification. Locations of these sites may be cross-referenced to the Anderson database described under ERIS's Private Source Database section, by the CA number.

Government Publication Date: Up to Oct 1990*

Water Well Information System:

Provincial

[WWIS](#)

This database describes locations and characteristics of water wells found within Ontario in accordance with Regulation 903. It includes such information as coordinates, construction date, well depth, primary and secondary use, pump rate, static water level, well status, etc. Also included are detailed stratigraphy information, approximate depth to bedrock and the approximate depth to the water table.

Government Publication Date: Mar 31 2023

Definitions

Database Descriptions: This section provides a detailed explanation for each database including: source, information available, time coverage, and acronyms used. They are listed in alphabetic order.

Detail Report: This is the section of the report which provides the most detail for each individual record. Records are summarized by location, starting with the project property followed by records in closest proximity.

Distance: The distance value is the distance between plotted points, not necessarily the distance between the sites' boundaries. All values are an approximation.

Direction: The direction value is the compass direction of the site in respect to the project property and/or center point of the report.

Elevation: The elevation value is taken from the location at which the records for the site address have been plotted. All values are an approximation. Source: Google Elevation API.

Executive Summary: This portion of the report is divided into 3 sections:

'Report Summary'- Displays a chart indicating how many records fall on the project property and, within the report search radii.

'Site Report Summary'-Project Property'- This section lists all the records which fall on the project property. For more details, see the 'Detail Report' section.

'Site Report Summary-Surrounding Properties'- This section summarizes all records on adjacent properties, listing them in order of proximity from the project property. For more details, see the 'Detail Report' section.

Map Key: The map key number is assigned according to closest proximity from the project property. Map Key numbers always start at #1. The project property will always have a map key of '1' if records are available. If there is a number in brackets beside the main number, this will indicate the number of records on that specific property. If there is no number in brackets, there is only one record for that property.

The symbol and colour used indicates 'elevation': the red inverted triangle will dictate 'ERIS Sites with Lower Elevation', the yellow triangle will dictate 'ERIS Sites with Higher Elevation' and the orange square will dictate 'ERIS Sites with Same Elevation.'

Unplottables: These are records that could not be mapped due to various reasons, including limited geographic information. These records may or may not be in your study area, and are included as reference.

APPENDIX 3

QUALIFICATIONS OF ASSESSORS



PATERSON GROUP

solution oriented engineering

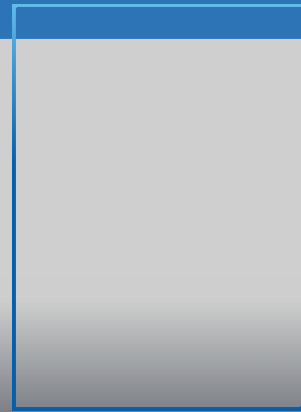

Nick Sullivan, B.Sc. Junior Environmental Technical Specialist

Nick joined Paterson Group in September 2018 as part of the Environmental Department. Nick received his Honours Bachelor of Science Degree from McMaster University in 2016, specializing in Earth & Environmental Science. Following graduation, Nick received a post-graduate certificate from Niagara College in 2017, specializing in Environmental Management & Assessment. Since joining Paterson Group in 2018, Nick has worked on numerous residential and commercial development projects, predominantly within the National Capital Region as well as various locations within Southeastern Ontario. His scope of work consists of conducting phase I & II environmental site assessments, field inspections, contaminated soil and groundwater field sampling, supervising the remediation of contaminated sites, as well as performing designated substance surveys and radon gas assessments.

EDUCATION

Honours Bachelor of Science in Earth & Environmental Science, 2016
McMaster University
Hamilton, ON

Post-Graduate Certificate in Environmental Management & Assessment, 2017
Niagara College
Niagara-on-the-Lake, ON

YEARS OF EXPERIENCE

With Paterson: 4

OFFICE LOCATION

9 Auriga Drive, Ottawa, Ontario, K2E 7T9

SELECT LIST OF PROJECTS

- Caivan Communities: The Ridge, Ottawa, ON (Site Remediation Coordinator & Supervisor).
- Residential High-Rise Development: 851 Richmond Road, Ottawa, ON (Site Remediation Coordinator & Supervisor)
- National Capital Business Park: 4055 & 4120 Russell Road, Ottawa, ON (Phase I & II Environmental Site Assessment)
- Residential High-Rise Development: 125 Hickory Street, Ottawa, ON (Phase I & II Environmental Site Assessment)
- Low-Rise Residential Development: 101 Pinhey Street, Ottawa, ON (Site Remediation Coordinator & Supervisor)
- High-Rise Residential Development: 2070 Scott Street, Ottawa, ON (Phase I & II Environmental Site Assessment)
- Mixed-Use Development: 875 Montreal Road, Ottawa, ON (Phase I & II Environmental Site Assessment)
- Kanata West Business Park, Ottawa, ON (Phase I Environmental Site Assessment)

PROFESSIONAL EXPERIENCE

September 2018 to present, **Junior Environmental Technical Specialist, Paterson Group, Ottawa, Ontario**

- Conducting Phase I and Phase II Environmental Site Assessments in accordance with CSA standards and O.Reg. 153/04.
- Responsible for the application of environmental, hydrogeological, and/or geotechnical principles and practices in the identification and delineation of soil and groundwater contamination plumes while ensuring compliance with federal, provincial, and/or municipal legal and regulatory requirements.
- Presenting analytical test results, interpretations, assessments, recommendations and/or conclusions in a final technical report.
- Field experience in the supervision of drilling and excavation contractors, inspection of aboveground and underground fuel storage tanks, soil and rock classification, soil and groundwater field sampling, as well as the collection of hazardous building materials and designated substances.
- Certified as a C-NRPP Radon Measurement Professional, with experience conducting interior radon gas assessments of residential buildings.
- Coordination and on-site supervision of soil and groundwater remediation activities for contaminated sites.
- Liaising with clients, contractors, consultants, and government officials.
- Coordination of contractors and field staff while directly reporting to senior management and client to ensure completion of project on schedule and within budget.



PATERSON GROUP

solution oriented engineering



Mark S. D'Arcy, P.Eng., QPESA **Senior Environmental/Geotechnical Engineer**

After receiving his Bachelors of Applied Science from Queen's University in 1991 in Geological Engineering, Mark joined Paterson Group Inc. During the first 10 years of Mark's career, he was heavily involved in all aspects of field work, including drilling boreholes, excavating test pits, conducting phase I site inspections, environmental sampling and analysis and inspection of environmental remediations. During Mark's field experience, he gained invaluable field and office experience, which would prepare Mark to become the Environmental Division Manager. Mark's field experience ranges from Phase I Environmental Site Assessments (ESAs) to on-site soil and groundwater remediations, as well as, environmental/geotechnical borehole investigations. Mark's field experience has provided extensive knowledge of subsurface conditions, contractor relations and project management. These skills would provide Mark with the ability to understand a variety of situations, which has lead Paterson to an extremely successful Environmental Department. Mark became the Environmental Manager in 2006, which consisted of two engineers and two field technicians. Mark has been an integral part in growing the Environmental Division, which now consists of nine engineers and three field technicians. Mark is the Senior Project Manager for a wide variety of environmental projects within the Eastern Ontario area including Phase I ESAs, Phase II ESAs, remediations for filing Records of Site Condition in the Ontario Ministry of the Environment and Climate Change (MOECC) Environmental Site Registry, Brownfield Applications and Landfill Monitoring Programs. As the Senior Project Manager, Mark is responsible for directing project personnel, final report review and overall project success. Mark has proven leadership and ability to manage small to large scale projects within the allotted time and budget.

EDUCATION

B.A.Sc. 1991, Geological Engineering
Queen's University
Kingston, ON

LICENCE / PROFESSIONAL AFFILIATIONS

Professional Engineers of Ontario

Ottawa Geotechnical Group

ESA Qualified Person with MECP

Consulting Engineers of Ontario

YEARS OF EXPERIENCE

With Paterson: 31

OFFICE LOCATION

9 Auriga Drive, Ottawa, Ontario, K2E 7T9

SELECT LIST OF PROJECTS

- 222 Beechwood Avenue, Ottawa, Ontario (Senior Project Manager for Phase I ESA, Phase II ESA, Environmental Remediation)
- 409 MacKay Street, Ottawa, Ontario (Senior Project Manager for Phase I ESA, Phase II ESA, Phase III ESA, Environmental Remediation)
- Art's Court Redevelopment, Ottawa, Ontario (Senior Project Manager for Phase I ESA, Phase II ESA, Phase III ESA, Environmental Remediation)
- Visitor Welcome Centre, Phase II and Phase III, Parliament Hill, Ottawa, Ontario (Senior Project Manager for Environmental Remediation)
- Mattawa Landfill, Mattawa, Ontario (Senior Project Manager, Annual Water Quality Monitoring report)
- Multi-Phase Redevelopment of the Ottawa Train Yards, Ottawa, Ontario (Senior Project Manager)
- Rideau Centre Expansion, Ottawa, Ontario (Senior Project Manager for Phase I ESA, Phase II ESA, Phase III ESA, Environmental Remediation)
- 26 Stanley Avenue, Ottawa, Ontario, Phase I ESA, Phase II ESA (Senior Project Manager)
- Riverview Development – Kingston, Ontario, Phase I ESA, Phase II ESA, and filing of an RSC in the MOECC Environmental Site Registry (Senior Project Manager)
- Monitoring Landfills for River Valley, Kipling and Lavagine (Senior Project Manager)
- Energy Services Acquisition Program–Modernization Project- Ottawa; Environmental Services (Senior Project Manager)

PROFESSIONAL EXPERIENCE

May 2001 to present, **Manager of Environmental Division, Paterson Group, Ottawa, Ontario**

- Manage all aspects of the environmental division (management of personnel, budgeting, invoicing, scheduling, business development, reporting, marketing, and fieldwork).
- Review day to day operations within the environmental division.
- Design, perform, and lead Phase I, II and Phase III ESAs, Remediation's, Brownfield Applications and Record of Site conditions, fieldwork surveys, excavation, monitoring, laboratory analysis, and interpretation.
- Write, present, and publish reports with methodology and laboratory analysis results, along with recommendations for environmental findings.
- Responsible for ensuring projects meet Ministry of Environment and Climate Change Standards and Guidelines.
- Building and fostering relationships with clients, stakeholders, and Ministry officials.
- Supervise and continuous training of staff in environmental methods (environmental sampling techniques, technical expertise and guidance).
- Applied due diligence in ensuring the health and safety of staff and the public in field locations.

1991 to 2001, **Geotechnical and Environmental Engineer, Paterson Group, Ottawa, Ontario**

- Provide on-site geotechnical and environmental expertise to various clients.
- Oversee geotechnical and environmental investigations for drilling and test pitting on numerous proposed utility installations, residential and commercial developments.
- Problem solving to help advance or maintain project schedules.
- Complete environmental reports with recommendations to meet environmental standards set by MOE and CCME standards.
- Conduct site inspections, bearing medium evaluations, bearing surface inspections, concrete testing and field density testing.
- Liaising with contractors, consultants and government officials.
- Provide cost estimates for geotechnical and environmental field programs and construction costs.
- Review RFI's, submittals, monthly progress reports and other various construction related work.