

**EROSION AND SEDIMENT CONTROL NOTES:**

1. THE OWNER AGREES TO PREPARE AND IMPLEMENT AN EROSION AND SEDIMENT CONTROL PLAN TO THE SATISFACTION OF THE CITY OF OTTAWA, APPROPRIATE TO THE SITE CONDITIONS, PRIOR TO UNDERTAKING ANY SITE ALTERATIONS (FILLING, GRADING, REMOVAL OF VEGETATION, ETC.) AND DURING ALL PHASES OF SITE PREPARATION AND CONSTRUCTION IN ACCORDANCE WITH THE CURRENT BEST MANAGEMENT PRACTICES FOR EROSION AND SEDIMENT CONTROL, SUCH AS BUT NOT LIMITED TO INSTALLING FILTER CLOTHS ACROSS MANHOLE/CATCHBASIN LIDS TO PREVENT SEDIMENTS FROM ENTERING STRUCTURES AND INSTALL AND MAINTAIN A LIGHT DUTY SILT FENCE BARRIER AS REQUIRED.
2. THE CONTRACTOR SHALL PLACE FILTER CLOTH UNDER THE CATCHBASIN AND MANHOLE GRATES FOR THE DURATION OF CONSTRUCTION AND WILL REMAIN IN PLACE DURING ALL PHASES OF CONSTRUCTION.
3. SILT FENCING FOR ENTIRE PERIMETER OF SITE, SHALL BE UTILIZED TO CONTROL EROSION FROM THE SITE DURING CONSTRUCTION.
4. THE CONTRACTOR ACKNOWLEDGES THAT FAILURE TO IMPLEMENT EROSION AND SEDIMENT CONTROL MEASURES MAY BE SUBJECT TO PENALTIES IMPOSED BY ANY APPLICABLE REGULATORY AGENCY.
5. EROSION AND SEDIMENT CONTROL MEASURES MAY BE MODIFIED IN THE FIELD AT THE DISCRETION OF THE CITY OF OTTAWA SITE INSPECTOR OR CONSERVATION AUTHORITY.

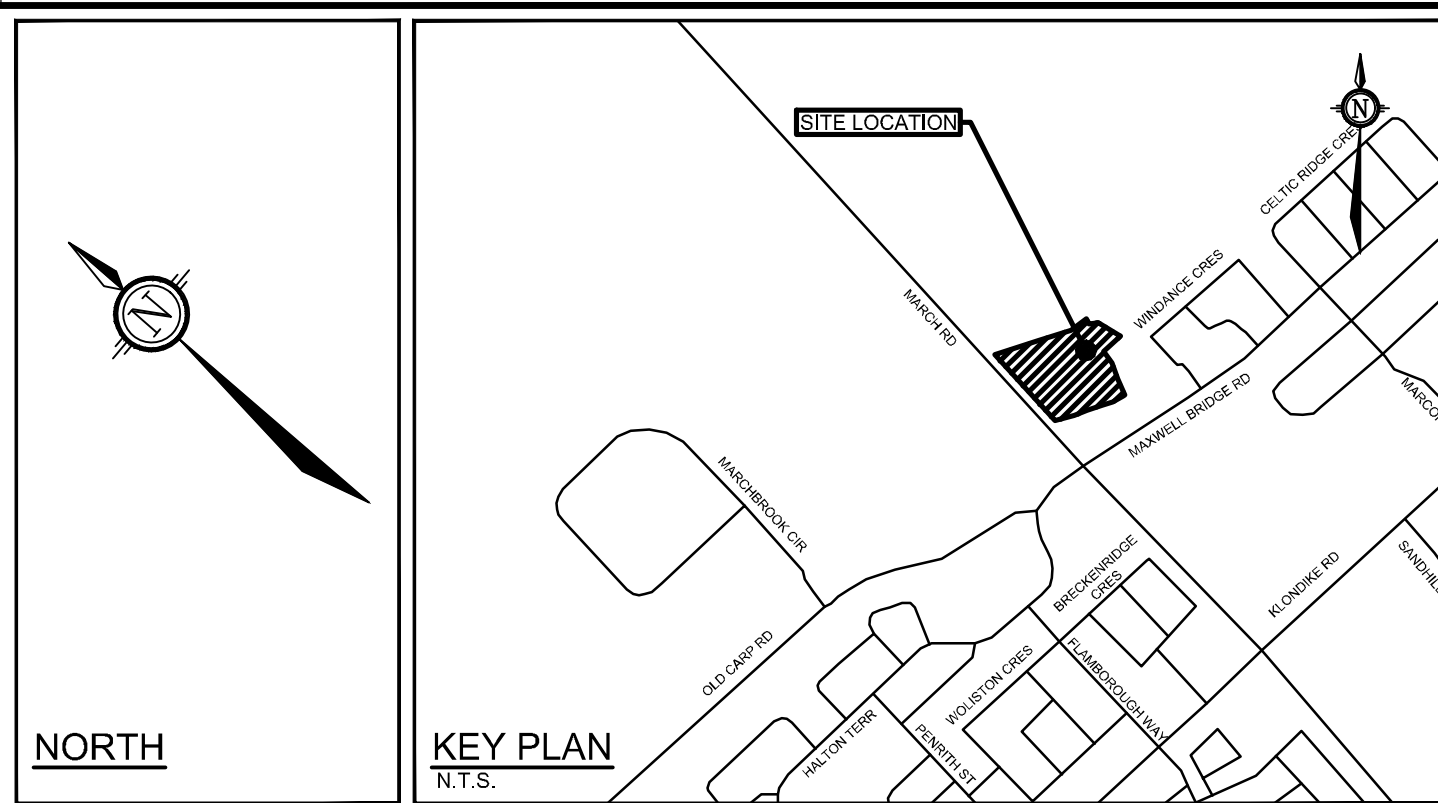

- LEGEND**
- PROPERTY LINE
  - SETBACK LIMIT
  - PROPOSED CURB
  - PROPOSED DEPRESSED CURB
  - TERRACING 3:1 SLOPE MAX (UNLESS OTHERWISE INDICATED)
  - PROPOSED RETAINING WALL
  - UNDERGROUND PARKING P1 LIMIT
  - PROPOSED VALVE AND VALVE BOX
  - PROPOSED AREA DECK DRAIN BY OTHERS (REFER TO MECH DRAWINGS FOR MORE INFO)
  - PROPOSED FILTER BAGS AT CATCHBASINS, CATCHBASIN MANHOLES AND AREA DRAINS
  - LIGHT DUTY SILT FENCE (OPSD 219.110)
  - PROPOSED MUD MAT
  - PROPOSED STRAW BALE BARRIER
  - PROPOSED SWALE
  - DRAINAGE DIRECTION
  - EXISTING DITCH CENTRELINE
  - EXISTING TOP OF SLOPE
  - EXISTING BOTTOM OF SLOPE
  - EXISTING VALVE & VALVE BOX
  - EXISTING WATERMAIN
  - EXISTING SANITARY SEWER
  - EXISTING STORM SEWER
  - EXISTING CATCHBASIN
  - EXISTING STORM MANHOLE
  - EXISTING WATER VALVE
  - EXISTING HYDRANT
  - EXISTING UTILITY POLE
  - EXISTING ANCHOR

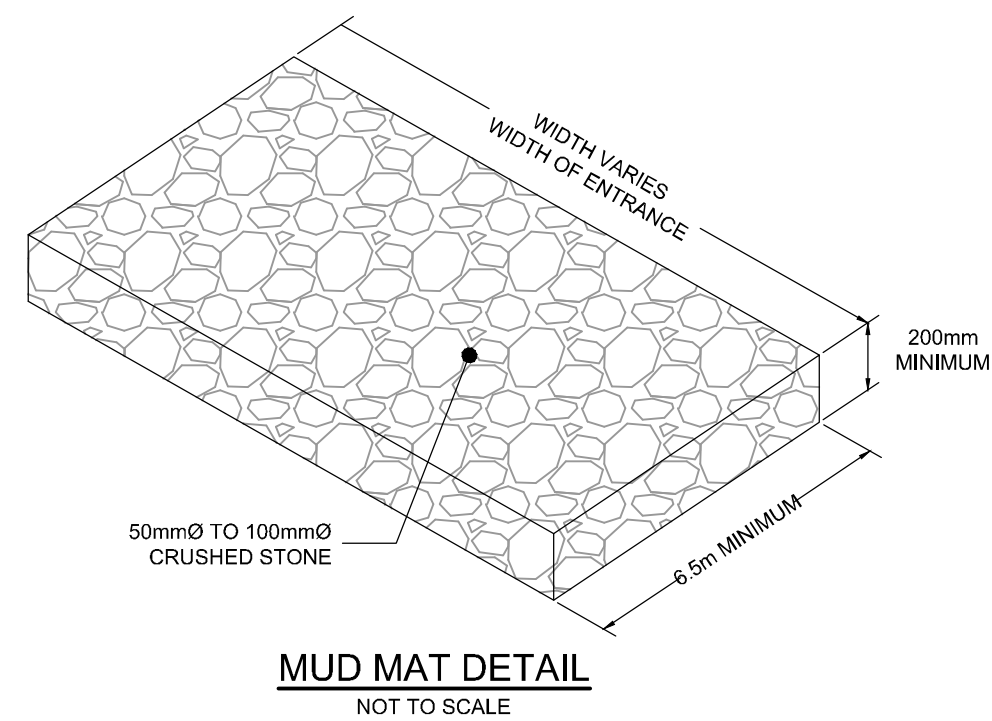
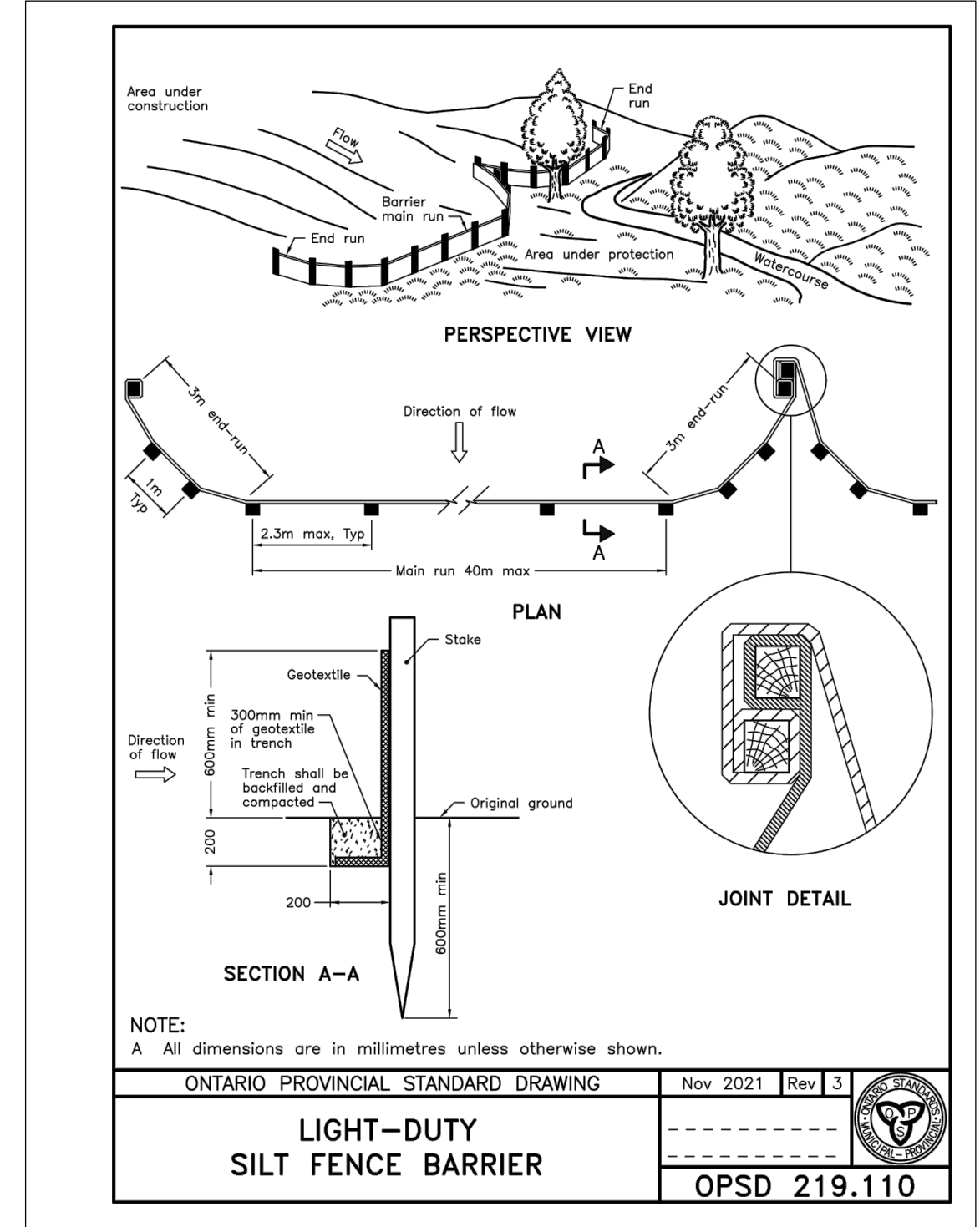
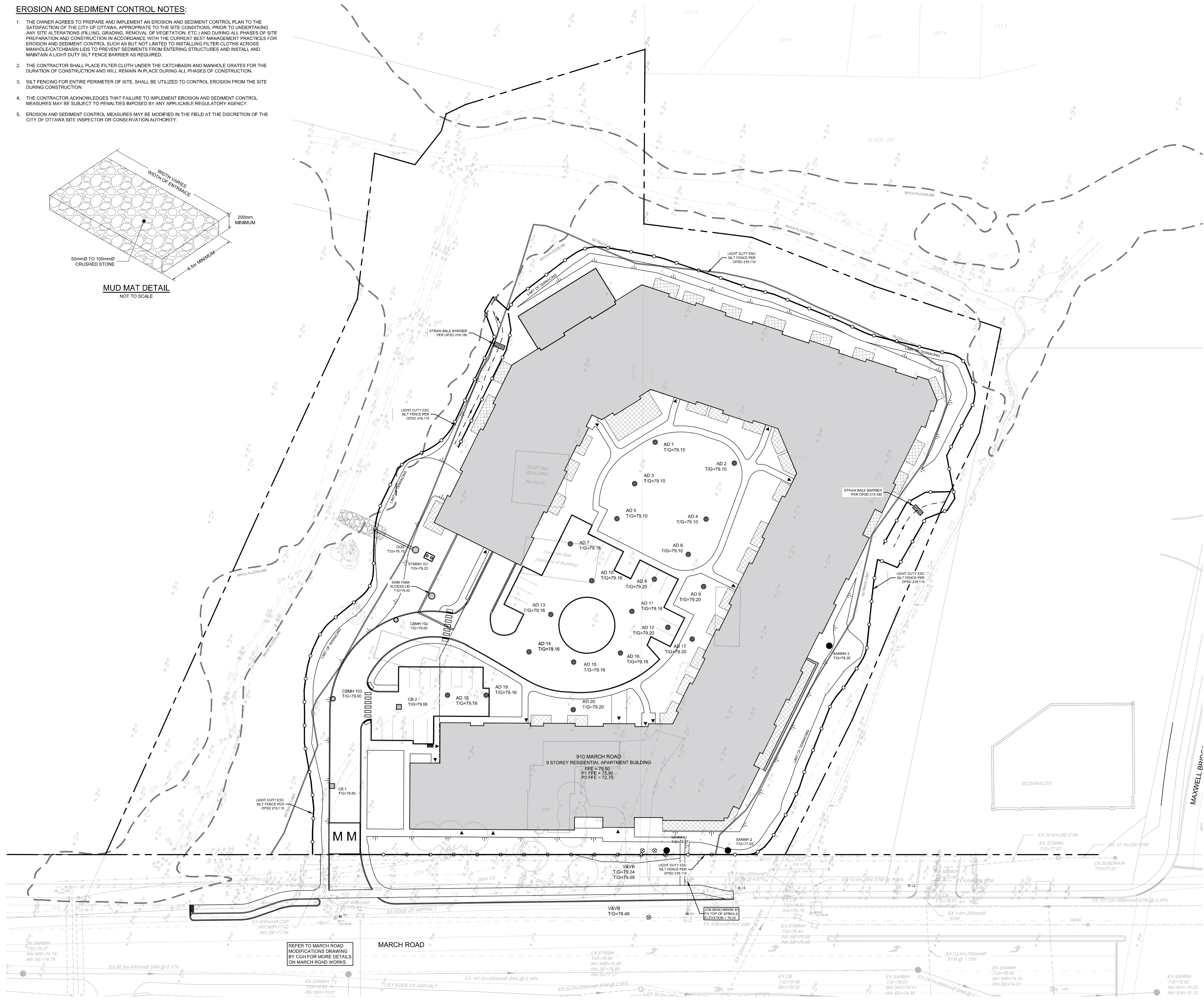

REFER TO 121186-ND FOR ADDITIONAL NOTES AND DETAILS

**NOT FOR CONSTRUCTION**

No.	REVISION	DATE	BY
1.3	REVISED PER CITY COMMENTS	DEC 22/23	CJR
1.2	REVISED PER CITY COMMENTS	DEC 14/23	CJR
1.1	RE-ISSUED FOR SITE PLAN	AUG 4/23	CJR
1.0	ISSUED FOR SITE PLAN	MAR 29/23	CJR

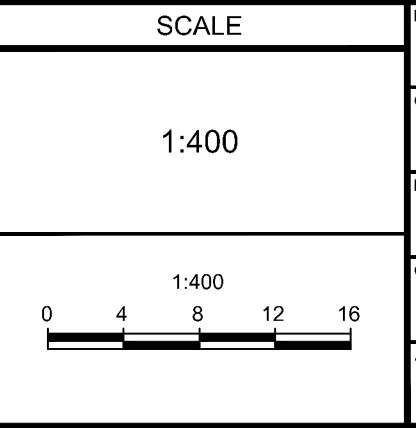

**FOR REVIEW ONLY**

DESIGN: SM  
CHECKED: CJR  
DRAWN: SM  
CHECKED: CJR  
APPROVED: JLS

**LIBERTEE PROFESSIONAL ENGINEER**  
C.S. FRODOLE  
DEC 22/23  
PROVINCE OF ONTARIO

**NOVATECH**  
Engineers, Planners & Landscape Architects  
Suite 200, 240 Michael Copeland Drive  
Ottawa, Ontario, Canada K2M 1P6  
Telephone: (613) 254-9643  
Facsimile: (613) 254-5867  
Website: www.novatech-eng.com

LOCATION  
CITY OF OTTAWA  
910 MARCH ROAD

DRAWING NAME  
**EROSION AND SEDIMENT CONTROL PLAN**

PROJECT No.: 121186  
REV: REV # 1.3  
DRAWING No.: 121186-ESC

C:\Users\121186\OneDrive\Desktop\121186-ESC.dwg ESC: Dec 21, 2023, 5:43pm jls