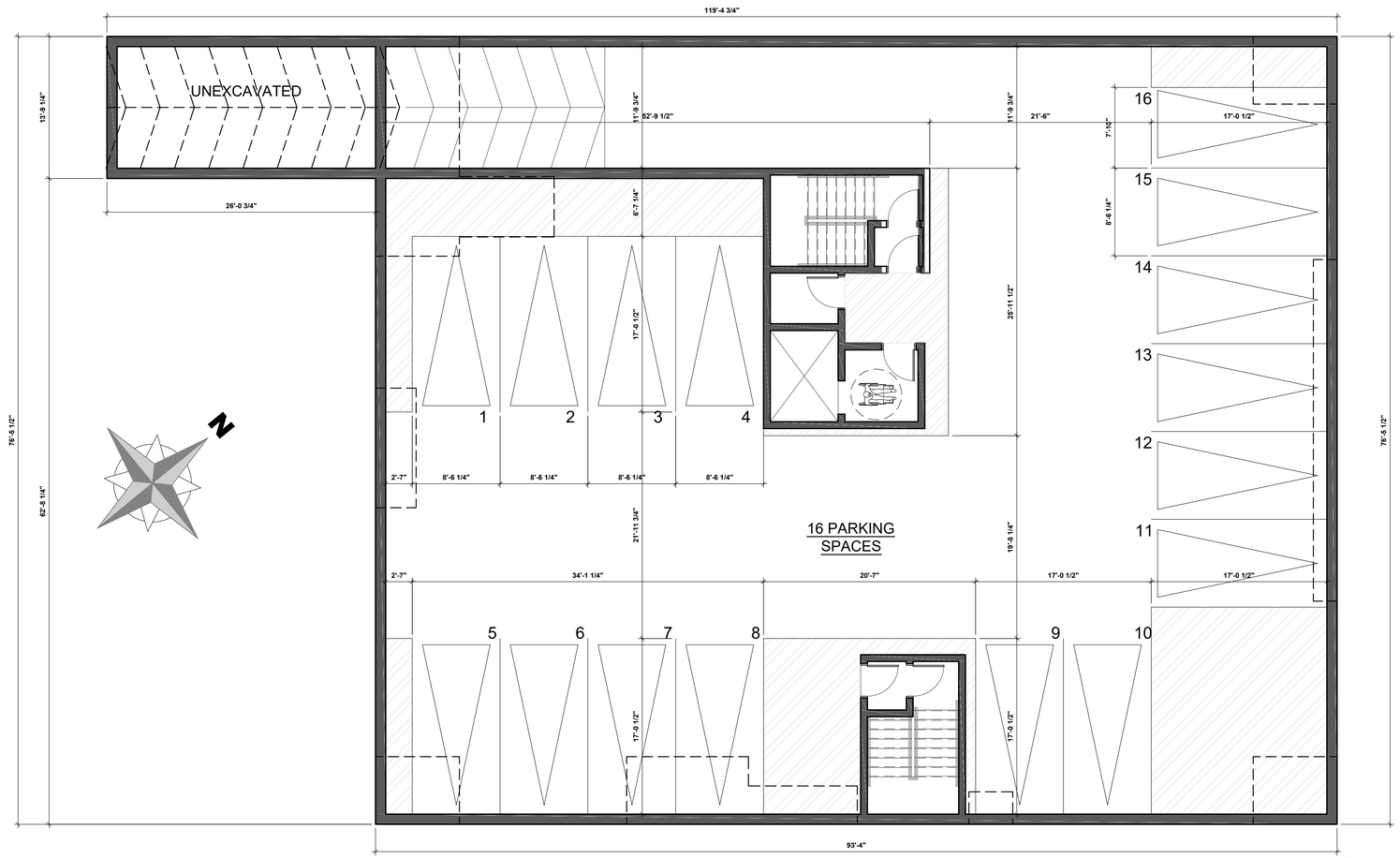

CLIENT:

12213559 CANADA
BUILDING COMMUNITIES
B-996 St. - Augustin Rd,
Embrun ON, K0A1W0

P2 concepts
739 RIDGEWOOD AVE., UNIT 201
OTTAWA, ONTARIO, K1V 6M8

TATHAM ENGINEERING
5335 Canotek Rd Unit 103,
Gloucester, ON K1J 9L4

brian k. clark
A.R.C.H.I.T.E.C.T
141 Catherine Street, Unit 102
Ottawa, Ontario K2P 1C3

No.	REVISIONS	BY	DATE
10	SPC RESUBMISSION	JC	JULY 18 2023
09	FOR COORDINATION	JP	FEB. 08 2023
08	FOR COORDINATION	PE	SEPT. 27 2022
07	FOR REVIEW	PE	JUNE 06 2022
06	FOR COORDINATION	PE	JUNE 02 2022
05	FOR COORDINATION	PE	APR. 26 2022
04	FOR REVIEW	PE	JUNE 29 2021
03	FOR REVIEW	PE	MAY 14 2021
02	FOR REVIEW	PE	APR. 27 2021
01	FOR REVIEW OVERALL REDESIGN	PE	APR. 16 2021

STAMP

NORTH ARROW

DESIGNED BY: P.E.
DRAWN BY: P.E.
APPROVED BY: B.K.

PROJECT
5497 MANOTICK MAIN

DRAWING TITLE
BASEMENT FLOOR PLAN

PROJECT NO.
0387

DATE
SEPT. 27, 2022

A-01.0

D07-12-21-0024

PLAN #