

1 TYPICAL PATHWAY BLOCK
 SCALE: 1:50
 HORIZONTAL

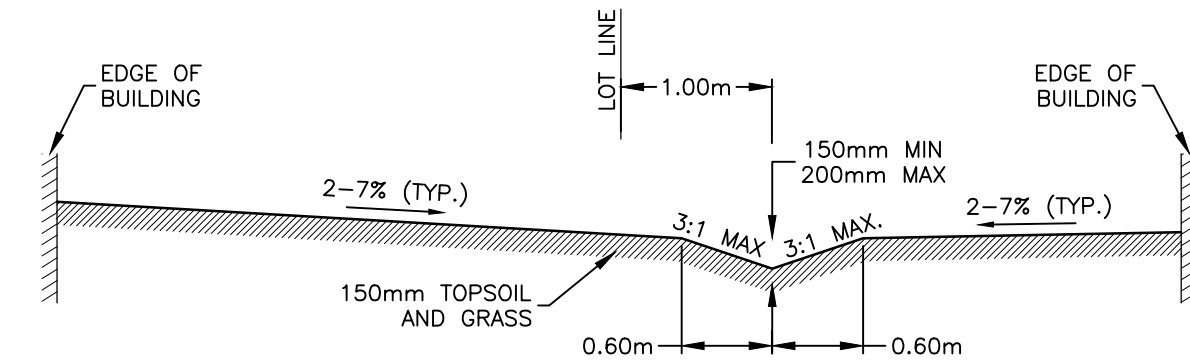

4 TYPICAL REAR YARD SECTION
 SCALE: 1:50
 HORIZONTAL

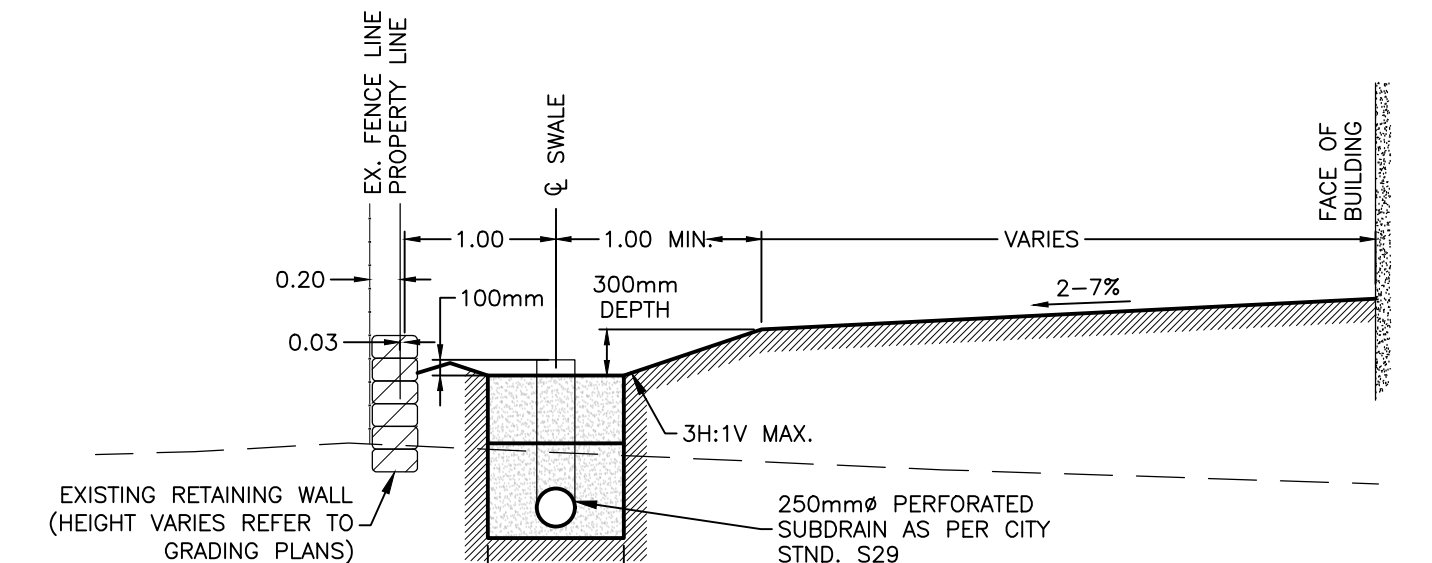

7 TYPICAL REAR YARD SECTION
 NORTH PROPERTY LINE c/w RETAINING WALL
 SCALE: 1:50
 HORIZONTAL

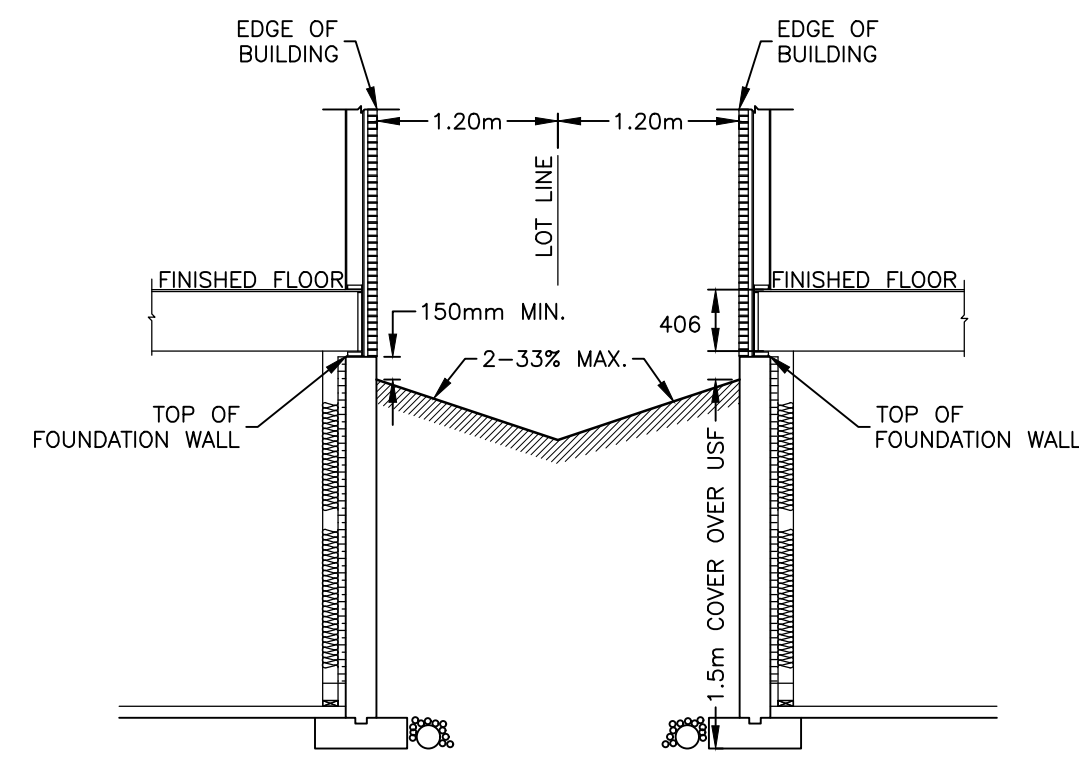

2 TYPICAL SIDE YARD SECTION
 SCALE: 1:50
 HORIZONTAL

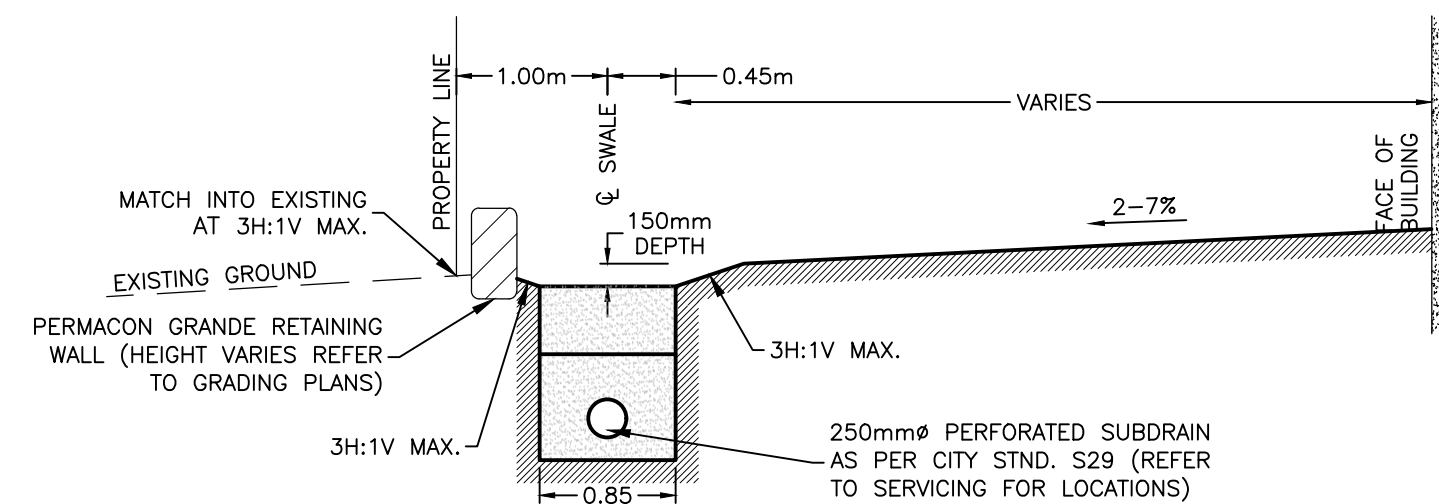

5 TYPICAL REAR YARD SECTION
 WEST PROPERTY LINE c/w RETAINING WALL
 SCALE: 1:50
 HORIZONTAL

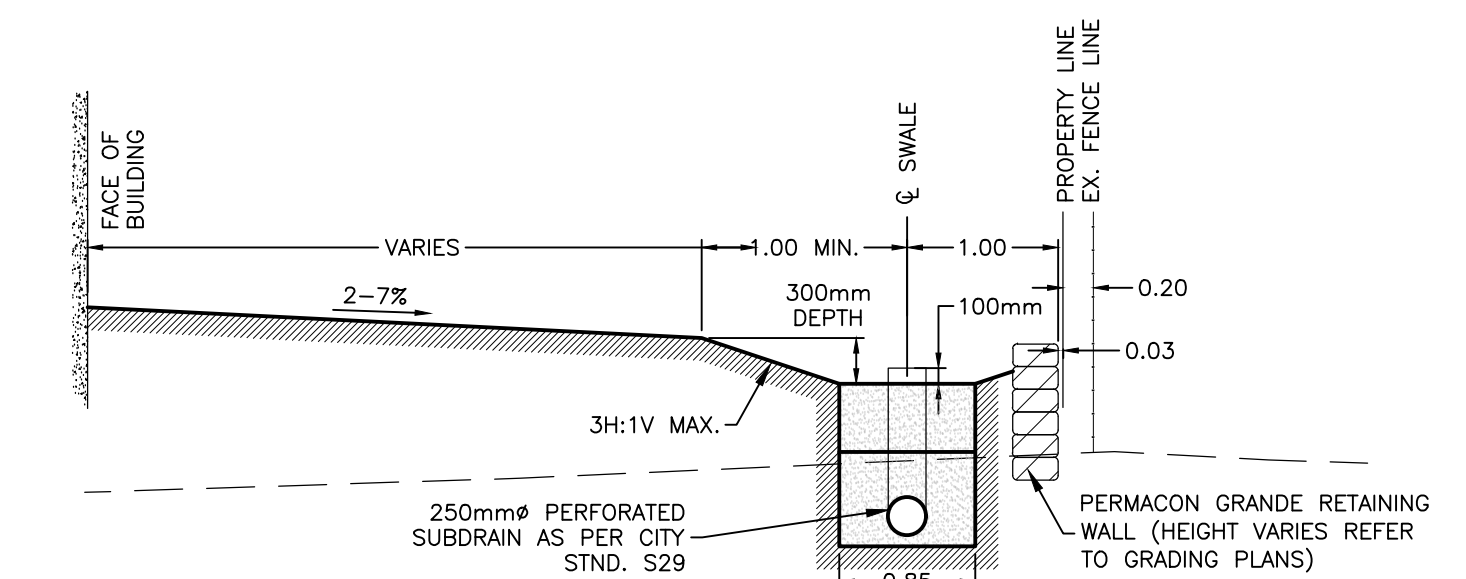

8 TYPICAL REAR YARD SECTION
 EAST PROPERTY LINE c/w RETAINING WALL
 SCALE: 1:50
 HORIZONTAL

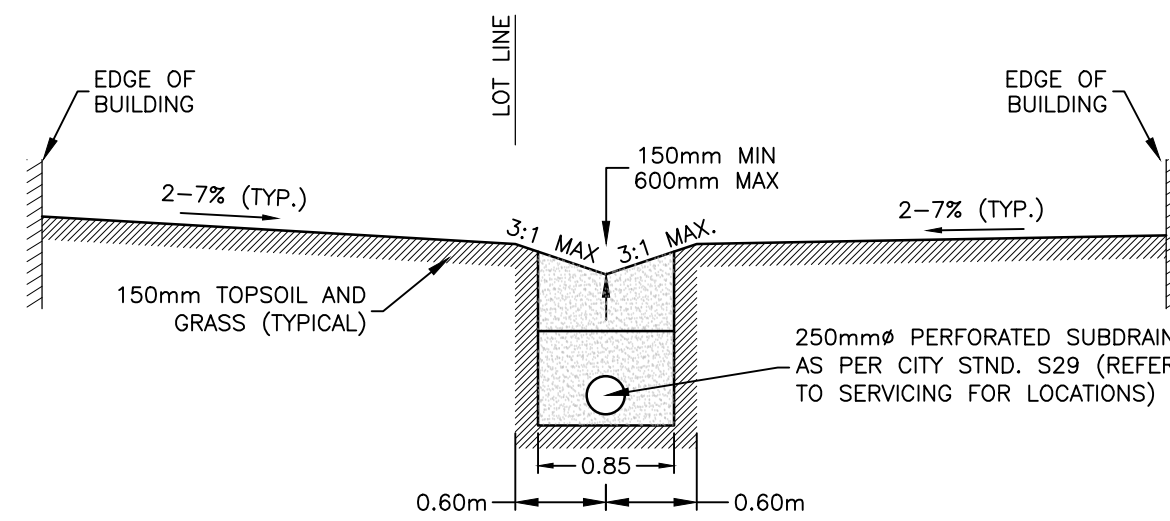

3 TYPICAL REAR YARD SECTION
 c/w INFILTRATION TRENCH SUBDRAIN
 SCALE: 1:50
 HORIZONTAL

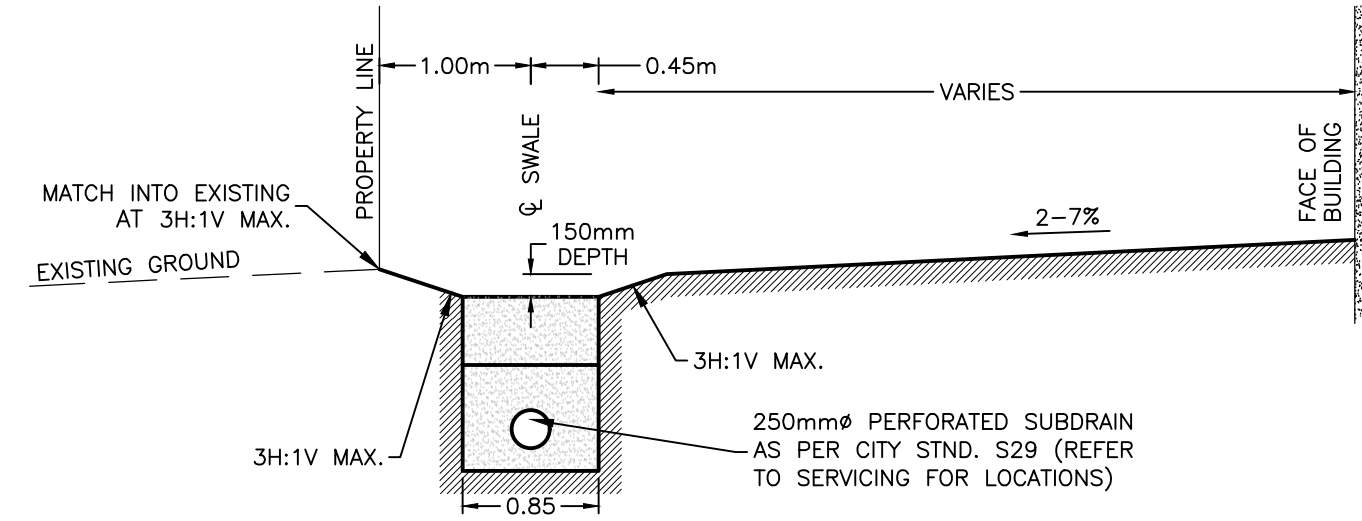

6 TYPICAL REAR YARD SECTION
 WEST PROPERTY LINE c/w INFILTRATION TRENCH
 SCALE: 1:50
 HORIZONTAL

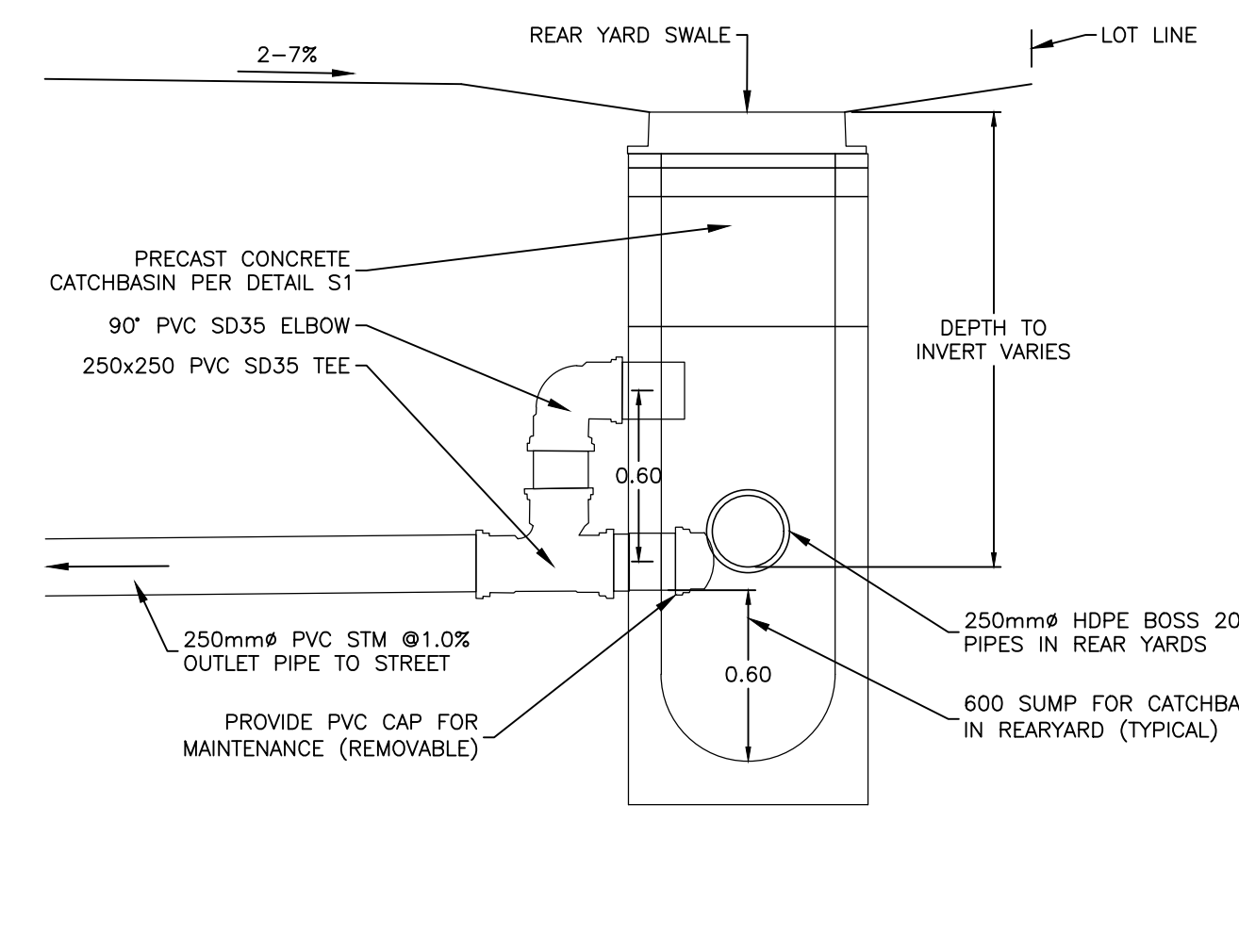

REAR YARD CATCHBASIN DETAIL
 SCALE: 1:25
 HORIZONTAL

CAUTION
 THE POSITION OF ALL POLE LINES, CONDUITS, WATERMANS, SEWERS AND OTHER UNDERGROUND AND OVERGROUND UTILITIES AND STRUCTURES IS NOT NECESSARILY SHOWN ON THE CONTRACT DRAWINGS, AND WHERE SHOWN, THE ACCURACY OF THE POSITION OF SUCH UTILITIES AND STRUCTURES IS NOT GUARANTEED. BEFORE STARTING WORK, DETERMINE THE EXACT LOCATION OF ALL SUCH UTILITIES AND STRUCTURES AND ASSUME ALL LIABILITY FOR DAMAGE TO THEM.

JOB BENCH MARK JBM ▲
 TOP OF HEAD OF MAGNETIC NAIL SET IN SIDE OF CONCRETE SIGN
 BASE 0.2± ABOVE GRADE ELEVATION=120.77
 NORTHING=5014575.29 EASTING=349007.23

TOPOGRAPHIC INFORMATION
 PART OF LOT 12, CONCESSION 12, GEOGRAPHIC TOWNSHIP OF GOULBOURN, CITY OF OTTAWA.
 TOPOGRAPHIC INFORMATION PROVIDED BY FAIRHALL MOFFATT & WOODLAND LIMITED O.L.S (TP3882) SURVEY DATED JANUARY 14, 2020.
 SITE GRID SYSTEM MTM NAD 83, ZONE 9.

REV	REVISION DESCRIPTION	DATE	BY	APPD
2	REVISED AS PER CITY COMMENTS	14/10/22	AC	BMT
1	ISSUED FOR APPROVAL	12/05/22	SAB	BMT

SCALE	DESIGNED BY	REVIEWED BY	OWNER
NORTH			LATITUDE HOMES 1202 CARP ROAD STITTSVILLE, ON. K2S 1B9

BASEPLAN	PROJECT
SK	HAZELDEAN HORIZONS 6171 HAZELDEAN ROAD OTTAWA, ONTARIO.
JLF	258780
BMT	238800-FMW
SK	DATE 24/07/20
JLF	DRAWING No. C701
BMT	

exp Services Inc. 1-813-688-1889 1-613-225-7330 2005 Stouffville Drive, Unit 100 Stouffville, ON K2S 8H6 Canada www.exp.com	BUILDINGS • EARTH & ENVIRONMENT • ENERGY • INDUSTRIAL • INFRASTRUCTURE • SUSTAINABILITY •
--	--

File Name: V:\proj\2022\22-07-001\22-07-001.dwg
 User: jlf
 Date: 2022-07-22 10:15:00 AM
 Plotter: HP DesignJet 5000 Series
 Plot Style: hpl-ctb.ctb
 Plot Range: Full Page
 Print Date: 2022-07-22 10:15:00 AM
 Plot Size: A0