

LEGEND:

- EXISTING PROPERTY LINE TO REMAIN
- PROPOSED EASEMENT
- PROPOSED TERRACING (3:1 MIN)
- PROPOSED DOOR ENTRANCE/EXIT
- PROPOSED ELEVATION
- PROPOSED HIGH POINT ELEVATION
- PROPOSED SWALE ELEVATION
- MATCH INTO EXISTING ELEVATION
- EXISTING ELEVATION
- PROPOSED OVERLAND MAJOR FLOW ROUTE
- PROPOSED SILT FENCE AS PER OPSD 216.110
- PROPOSED 100mmØ PERFORATED SUBDRAIN
- PROPOSED STORM SEWER
- PROPOSED SANITARY SEWER
- PROPOSED WATERMAIN
- EXISTING SANITARY SEWER
- EXISTING WATERMAIN
- PROPOSED CATCHBASIN/AMMHOLE/CATCHBASIN
- PROPOSED CURB STOP
- PROPOSED PIPE INSULATION
- PROPOSED 100 YEAR HIGH WATER LEVEL
- STORM WATERSHED EXTENT
- WATERSHED NAME
- RUNOFF COEFFICIENT
- AREA IN HECTARES
- PROPOSED GRASS AREA
- PROPOSED CONCRETE FEATURES/SLAB
- PROPOSED HEAVY DUTY ASPHALT
- PROPOSED LIGHT DUTY ASPHALT
- PROPOSED GRAVEL AREA
- PROPOSED RIP RAP AS PER OPSD 810.010
- PROPOSED WATER METER
- PROPOSED ACCESS GATE
- PROPOSED GROWING FIELD

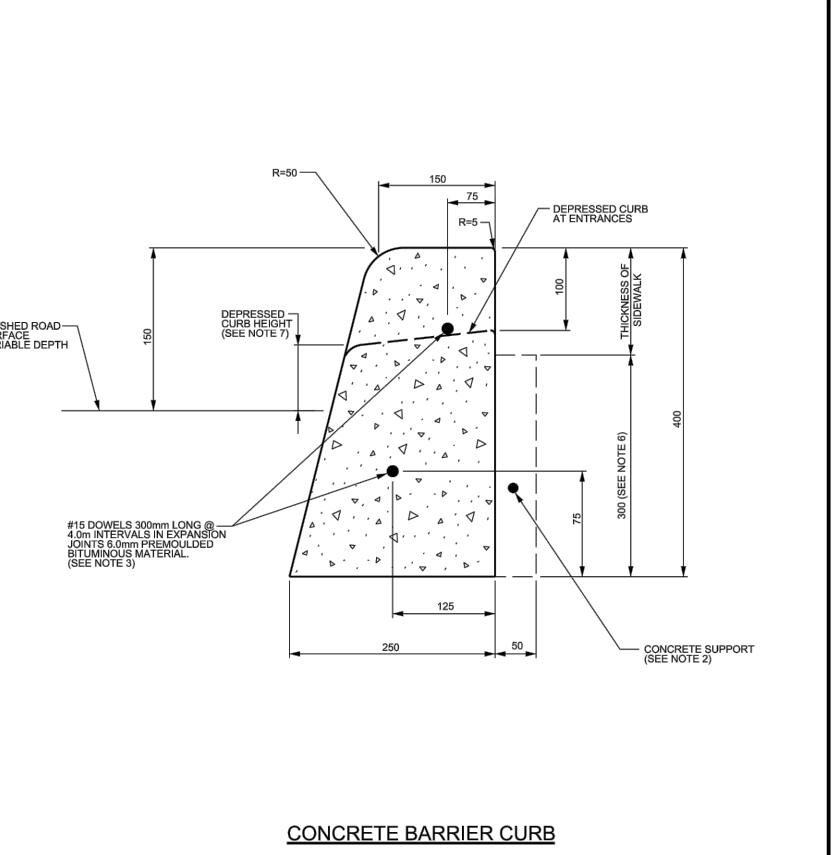

NOTES:

1. THE FULL CURB DEPTH SHALL BE CARRIED THROUGH THE DEPRESSION CROSSING.
 2. A CONCRETE SUPPORT IS REQUIRED WHEN BUILT ADJACENT TO THE SIDEWALK.
 3. IF AN EXISTING SIDEWALK IS TO BE MAINTAINED, THE CURB SHALL BE PLACED AT THE END OF THE EXISTING SIDEWALK.
 4. ALL DIMENSIONS ARE IN MILLIMETRES UNLESS SHOWN OTHERWISE.
 5. DRAINAGE JOINTS SHALL BE 25mm DEEP, FRONT, BACK AND TOP OF SECTION AT 2m SPACING.
 6. FOR DEPRESSION CURB AT ENTRANCES USE 25mm.
 7. DEPRESSION CURB HEIGHT - FOR PEDESTRIAN CURB HEIGHTS 0 TO 6mm AND FOR PRIVATE ENTRANCES 0 TO 25mm.

CONCRETE BARRIER CURB FOR GRANULAR BASE PAVEMENT (MODIFIED OPSD-600.110)

DATE: JANUARY 2021
 DATE: MARCH 2014
 DRAWN BY: SC1.1

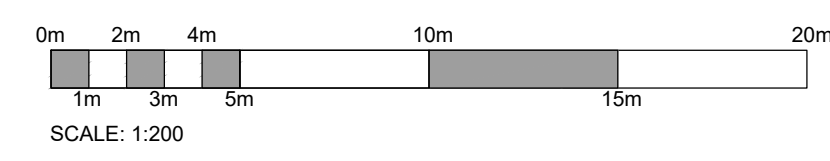
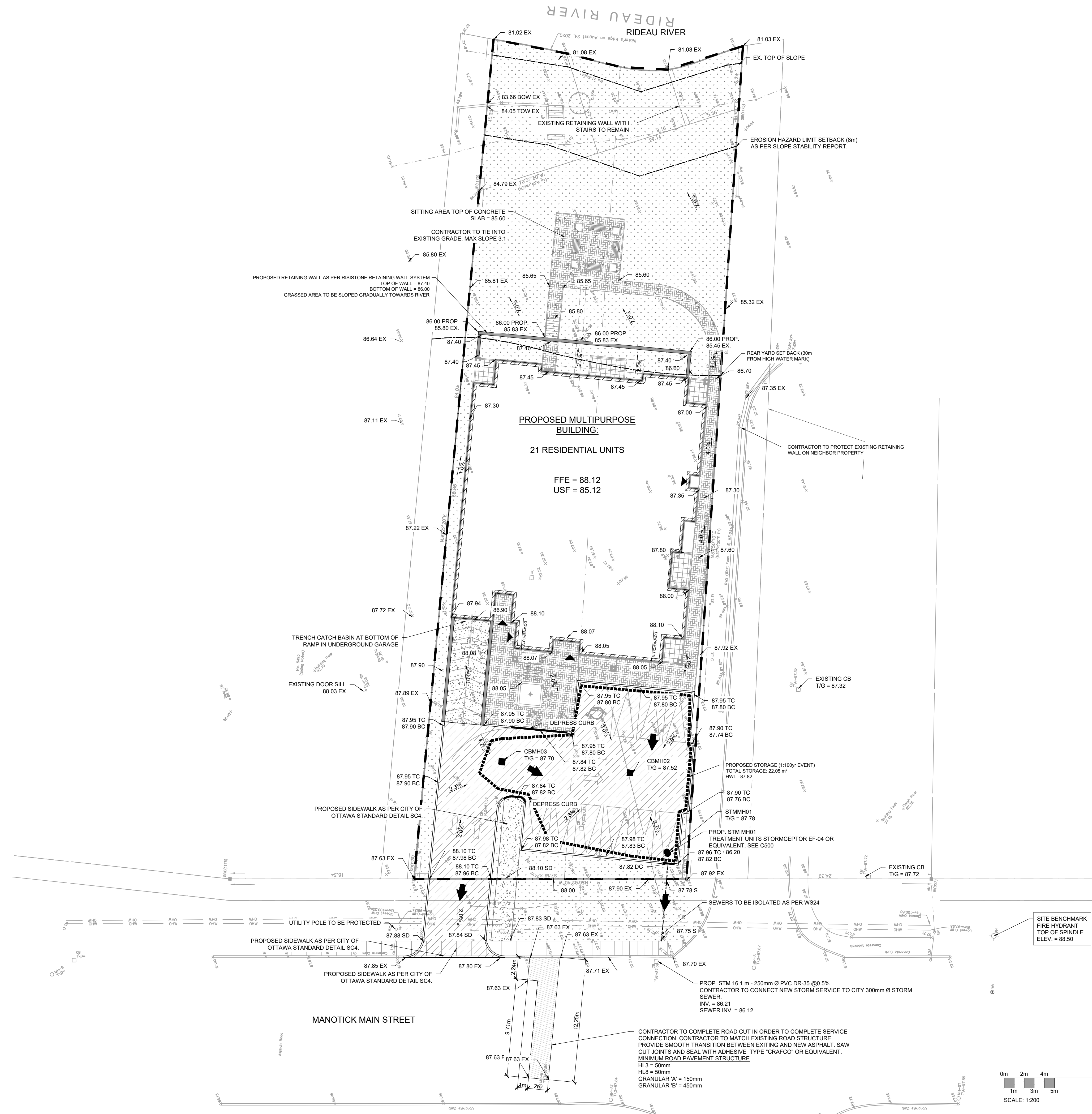
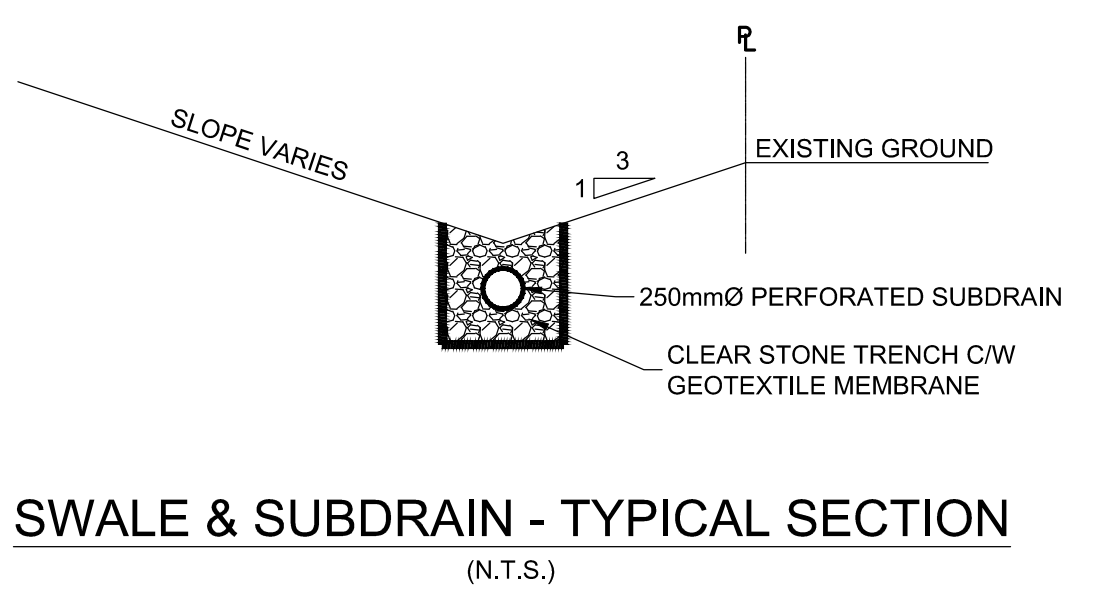

COPYRIGHT RESERVED
 THE CONTRACTOR SHALL VERIFY AND BE RESPONSIBLE OF ALL DIMENSIONS. DO NOT SCALE THE DRAWING. ANY ERRORS OR OMISSIONS SHALL BE REPORTED TO BLANCHARD LETENDRE ENGINEERING LTD. WITHOUT DELAY. THE CONTRACTOR'S ALL DESIGN AND DRAWINGS ARE THE PROPERTY OF BLANCHARD LETENDRE ENGINEERING LTD. REPRODUCTION OR USE FOR ANY PURPOSE OTHER THAN THAT AUTHORIZED BY BLANCHARD LETENDRE ENGINEERING LTD. IS STRICTLY PROHIBITED.

ENGINEERING STAMP

L.L. BLANCHARD
 LICENSED PROFESSIONAL ENGINEER
 100191036
 12/10/2021
 PROVINCE OF ONTARIO

NO.	REVISION	DATE (DDMMYYYY)
#3		
#2		
#1		
#3	ISSUED FOR SPA	12/10/2021
#2	ISSUED FOR SPA	06/08/2021
#1	ISSUED FOR SPA	10/03/2021

BLANCHARD LETENDRE ENGINEERING

757, Notre Dame, Local 42, Embury, Ontario, K3A 1M1
 (613) 693-0700 blengr.com

CLIENT:
 12213559 CANADA INC.
 996-B ST. AUGUSTIN RD.
 EMBURY, ON

PROJECT:
 NEW MULTIPURPOSE DEVELOPMENT
 5497 MANOTICK MAIN ST.
 MANOTICK, ON

DRAWING:
 SITE GRADING PLAN

PAPER FORMAT: 24x36
 DRAWN BY: BF + GB
 CHECKED BY: GB
 DATE: 12-2021
 SCALE: 1:200
 PROJECT NUMBER: 20-261

PAGE:
 C200