



1 SOUTH ELEVATION
SK-2
1/8" = 1'-0"



2 NORTH ELEVATION
SK-2
1/8" = 1'-0"



3 WEST ELEVATION
SK-2
1/8" = 1'-0"

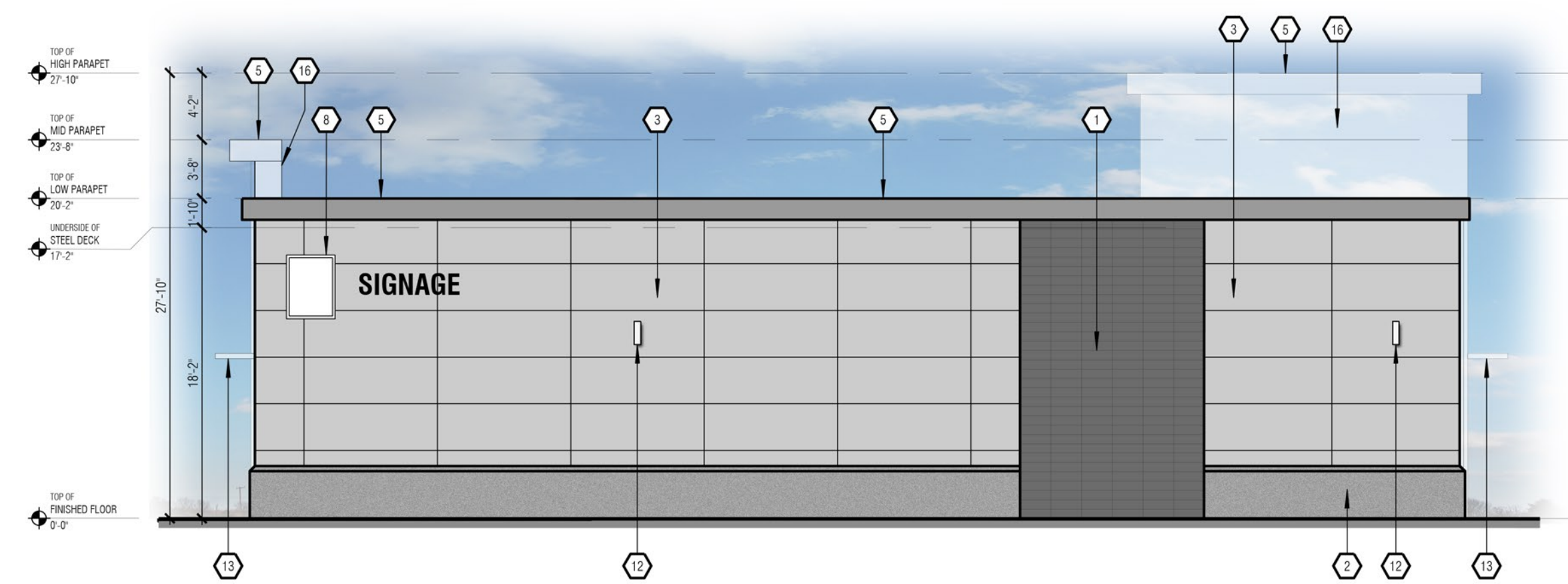

4 EAST ELEVATION
SK-2
1/8" = 1'-0"

ELEVATION KEYED NOTES	
1	ARCHITECTURAL MASONRY VENEER c/w CONTROL JOINTS 20'-0" o.c. MANUFACTURER: BRAMPTON BRICK PRODUCT: SIONNEVILLE SIZE: 168x50x89mm - STACKBOND COLOUR: TWILIGHT MORTAR COLOUR: T.S.D.
2	PRECAST DECORATIVE CONCRETE BASE MANUFACTURER: T.S.D. PROFILE: SEE TYPICAL WALL BASE DETAIL 3/A2.1 SIZE: 30" HIGH x 9" DEEP COLOUR: MATCH BRAMPTON BRICK "CLOUDBURST" MORTAR COLOUR: T.S.D.
3	ALUMINUM COMPOSITE PANELS MANUFACTURER: T.S.D. PROFILE AND SIZE: T.S.D. COLOUR: MATCH SHERWIN WILLIAMS #SW6253
4	ALUMINUM COMPOSITE PANELS MANUFACTURER: T.S.D. PROFILE AND SIZE: T.S.D. COLOUR: MATCH RBC BRIGHT BLUE #SW6253
5	PRE-FINISHED METAL CAP FLASHING COLOUR: CC 28730 - "REGENT GREY"
6	CLEAR ANODIZED ALUMINUM FRAME c/w INSULATED LOW-E GLAZING
7	CLEAR ANODIZED ALUMINUM FRAME c/w SPANDREL PANEL SPANDREL COLOUR: RBC BRIGHT BLUE - PMS286C (OPACI-COAT)
8	SIGNAGE BY TENANT: PROVIDE X/ EXTERIOR GRADE PLYWOOD SHEATHING BEHIND ALL TENANT SIGNAGE LOCATIONS. PROVIDE FIRE-RATED PLYWOOD AT FIRE-RATED EXTERIOR WALLS
9	BANK MACHINE
10	RELOCATED SIAMSE CONNECTION
11	SCUPPERS PRE-FINISHED METAL COLOUR TO MATCH CAP FLASHING
12	EXTERIOR LIGHT FIXTURE PROVIDE X/ EXTERIOR GRADE PLYWOOD BACKING BEHIND ALIGN CENTERLINE OF FIXTURE WITH THE CENTERLINE OF ACM PANEL
13	KAWNEER SUN SHADE MODEL: VERSOLEIL BLADE: PLANAR COLOUR: FINISH #29 (BLACK)
14	CONCRETE FILLED STEEL BOLLARD
15	HOLLOW METAL INSULATED DOOR AND FRAME COLOUR: TO MATCH ACM-4
16	PRE-FINISHED METAL CLADDING REAR FACE OF PARAPETS COLOR: CC 28730 REGENT GREY
17	ALUMINUM COMPOSITE PANELS MANUFACTURER: T.S.D. PROFILE AND SIZE: T.S.D. COLOUR: BLACK

IT IS THE RESPONSIBILITY OF THE CONTRACTOR TO:

- CHECK AND VERIFY ALL DIMENSIONS ON SITE.
- REPORT ALL ERRORS AND/OR OMISSIONS TO GREYSTONE BEFORE CONTINUING WITH ANY WORK.

THESE DRAWINGS MAY NOT BE USED FOR CONSTRUCTION UNLESS NOTED OTHERWISE

THESE DRAWINGS ARE NOT TO BE SCALED. ERRORS MADE BY PERSONS SCALING THESE DRAWINGS SHALL NOT BE THE RESPONSIBILITY OF GREYSTONE

THESE DRAWINGS ARE TO BE READ IN CONJUNCTION WITH ALL OTHER RELATED DOCUMENTS.

ALL DESIGN DOCUMENTS ARE THE COPYRIGHT PROPERTY OF GREYSTONE. ANY REPRODUCTIONS OF THE DESIGN DOCUMENTS IN PART OR IN WHOLE IS FORBIDDEN WITHOUT WRITTEN APPROVAL BY GREYSTONE.



Greystone

Kitchener 100 Conestoga College Blvd, Unit 1116 Kitchener, Ontario N2P 2N6 (519) 896-1210 ext.100 info@greystoneinc.ca www.greystoneinc.ca

Toronto 2999 Lakeshore Blvd. West Toronto, Ontario M8V 1J8 (416) 903-6446

2	ISSUED FOR SPA	06.26.20
1	ISSUED FOR CLIENT REVIEW	03.27.20
REV.	DESCRIPTION	DATE
<input type="checkbox"/>	REVISION	<input type="checkbox"/>
<input type="checkbox"/>	ISSUED	<input type="checkbox"/>
<input type="checkbox"/>	APPROVAL	

PROJECT FOR:

WEXFORD
COMMERCIAL DEVELOPMENTS LTD.

PROJECT: NEW BUILD

CREEKSIDE LANDING
MARCH ROAD
KANATA, ONTARIO

DRAWING: EXTERIOR ELEVATIONS

DRAWN:	CHECKED:	JOB NUMBER:
C.W.	J.J.	17300
DATE (YYYY/MM/DD):	SCALE:	
2020.06.25	1/8" = 1'-0"	
DRAWING NUMBER:	REVISION NUMBER:	
A3.1	R1	