



Copyright Reserved

The Contractor shall verify and be responsible for all dimensions. DO NOT scale the drawing - any errors or omissions shall be reported to Stantec without delay.
The Copyrights to all designs and drawings are the property of Stantec. Reproduction or use for any purpose other than that authorized by Stantec is forbidden.

Legend

- PROPOSED STORM SEWER
- PROPOSED STORM MANHOLE
- PROPOSED BOX MANHOLE
- PROPOSED HEADWALL
- PROPOSED 3.0m SERVICE ROAD (3.0m ASPHALT PAVEMENT)
- PROPOSED REINFORCED GRASS
- PERMANENT POOL AREA
- APPROXIMATE LOCATION OF RIP-RAP
- 500mm THICK GRANULAR B
- OVERLAND FLOW DIRECTION
- EMERGENCY OVERLAND FLOW DIRECTION
- PROPOSED INSULATION AS PER OPSD 1109.030
- 100 YR WATER LEVEL AS NOTED
- MVCA 100 YEAR FLOODPLAIN PROVIDED BY MVCA FEBRUARY 2019
- MVCA MEANDER BELT PROVIDED BY MVCA FEBRUARY 2019
- MVCA REGULATION LIMIT PROVIDED BY MVCA FEBRUARY 2019
- 40m CORRIDOR AS PER HABITAT COMPENSATION BY MATRIX SOLUTIONS, INC. PROVIDED SEPTEMBER 29, 2023.

Notes

3	REVISED DRAFT PLAN	WAJ	KJK	24.01.12
2	REVISED CONCEPTS	WAJ	KJK	23.01.16
1	ISSUED FOR DRAFT PLAN APPROVAL	WAJ	AMP	20.08.18
Revision		By	Appd.	YY.MM.DD

File Name:	160401347-POND.dwg	WAJ	AMP	WAJ	20.06.11
		Dwn.	Chkd.	Dgn.	YY.MM.DD

Permit-Seal



Client/Project
3223701 CANADA INC.

BRIGIL - KANATA NORTH

OTTAWA, ON

Title
CONCEPTUAL POND
SERVICING AND GRADING PLAN

Project No.	Scale	0	5	15	25m
160401347	1:500				
Drawing No.	Sheet	Revision			

POND-1 5 of 7 3

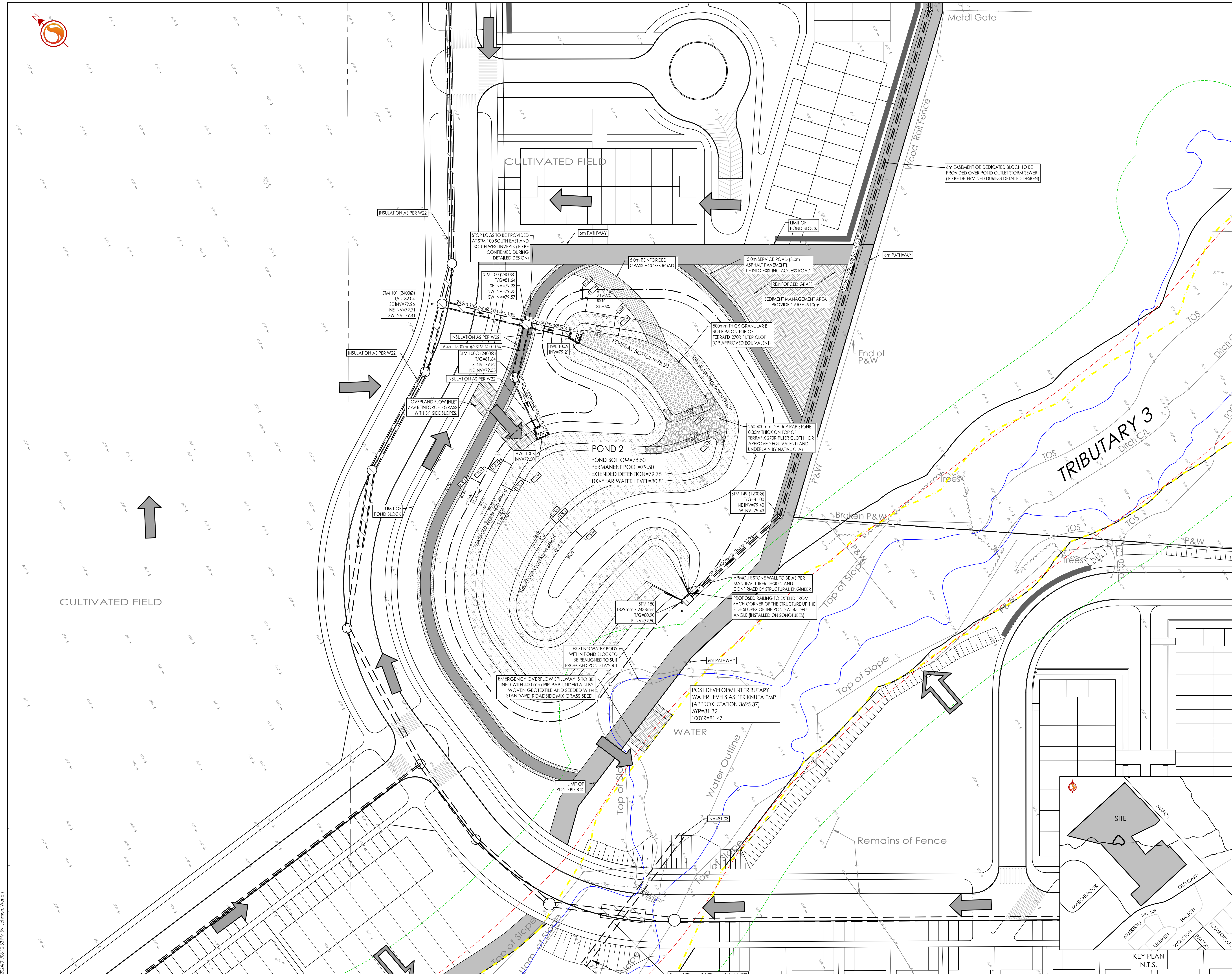

V:\Projects\160401347\Brigil Kanata North\design\drawings\160401347-POND.dwg
 20/04/2024 10:58:13 AM by: jbradrick