

**STRUCTURAL NOTES**

**CONCRETE\*\***  
-ALL CONCRETE SHALL BE 32 MPa AT 28 DAYS  
-AIR ENTRAINMENT SHALL BE 4-7% ± 1% BY VOLUME  
-CEMENT SHALL BE TYPE HS SULPHATE RESISTANT

**REINFORCING STEEL**  
-BARS 15M AND LARGER SHALL BE GRADE 400 MPa -BARS 10M SHALL BE GRADE 300 MPa MINIMUM

**GRAVEL**  
-UNDERLAY ALL SLABS & BASES WITH 150mm COMPACTED 19mm Ø GRAVEL OR AS PER GEOTECHNICAL REPORT

**CASTINGS \*\***  
-FRAMES SHALL BE GREY CAST IRON CONFORMING TO CLASS 20 ASTM A48 -COVERS SHALL BE CAST STEEL CONFORMING TO GRADE 60-90 ASTM A148 OR DUCTILE IRON CONFORMING TO ASTM A536 GRADE 60-40-18

**PRECAST CONCRETE**  
-CATCH BASIN BARRELS SHALL CONFORM TO ASTM C-478  
CATCH BASIN -CATCH BASIN TO BE BENCHED WHEN REQUIRED BY LOCAL AUTHORITY

\*\*-TO BE DETERMINED AS PER THE RESULTS OF THE SOILS REPORT

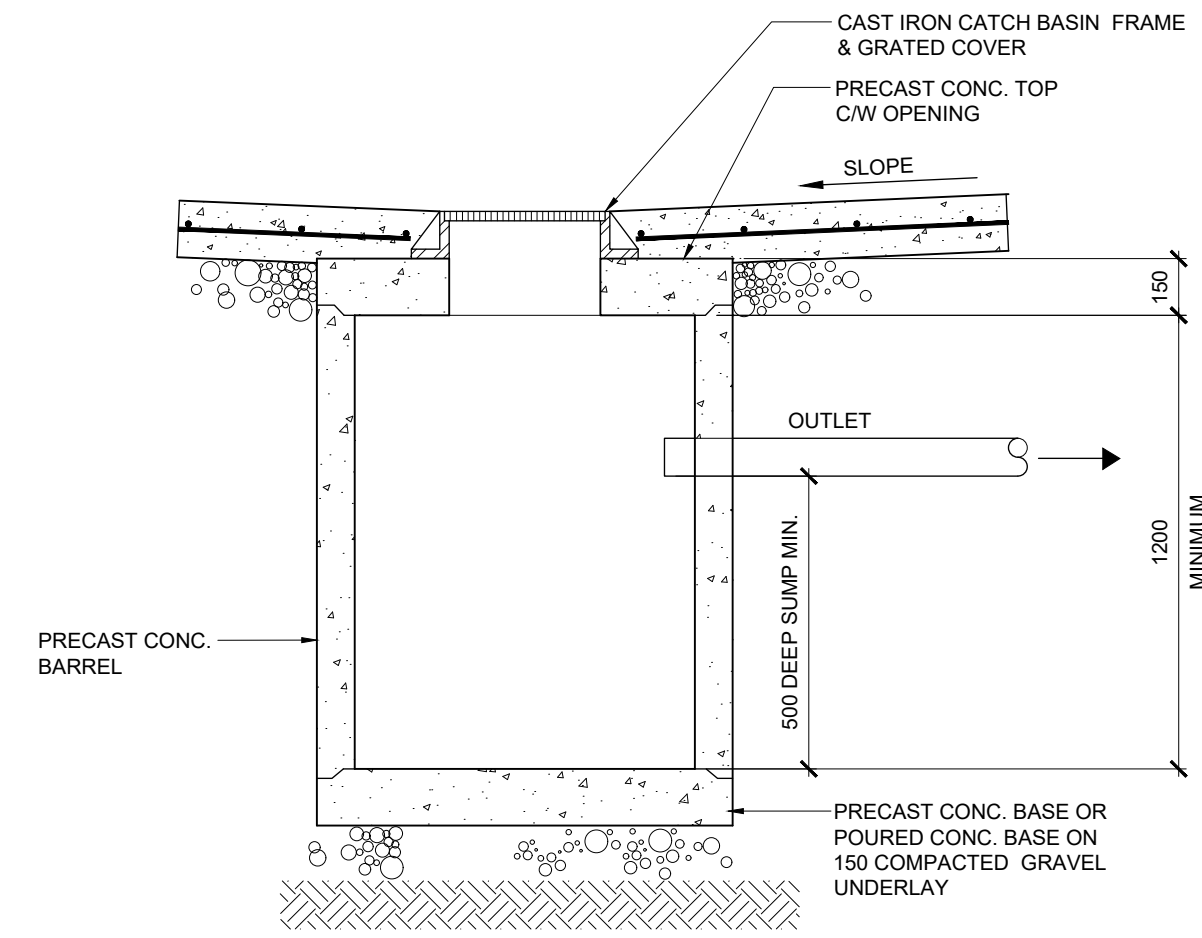

**1 SUMPED CB & GTMH DETAIL**  
SCALE: NTS

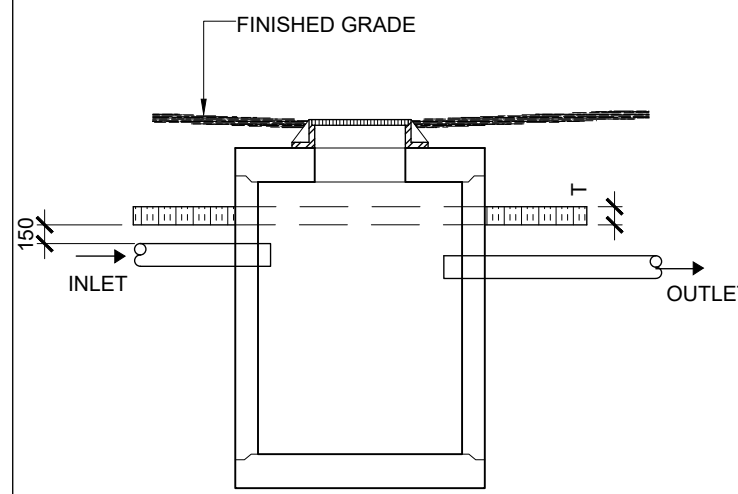
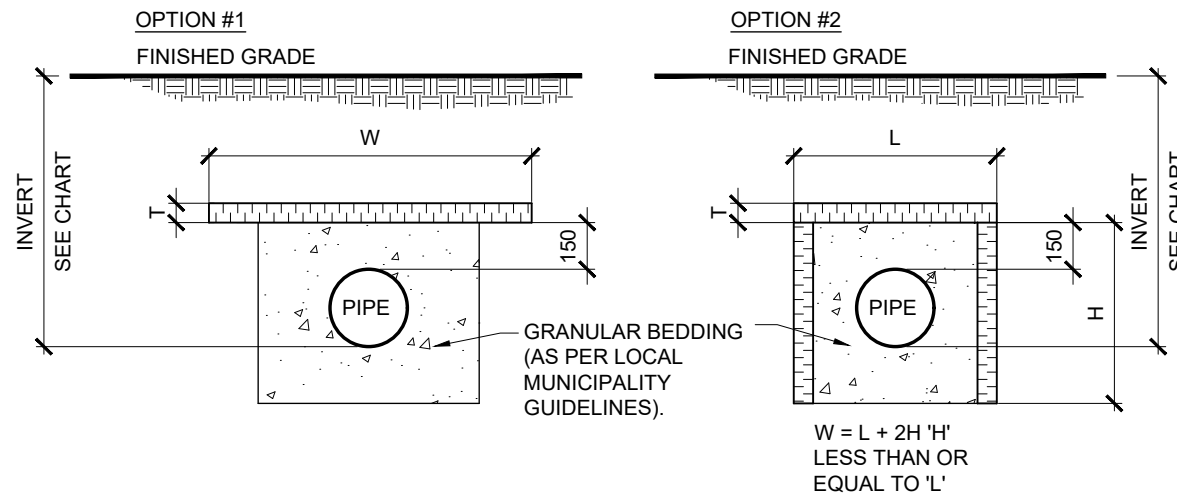
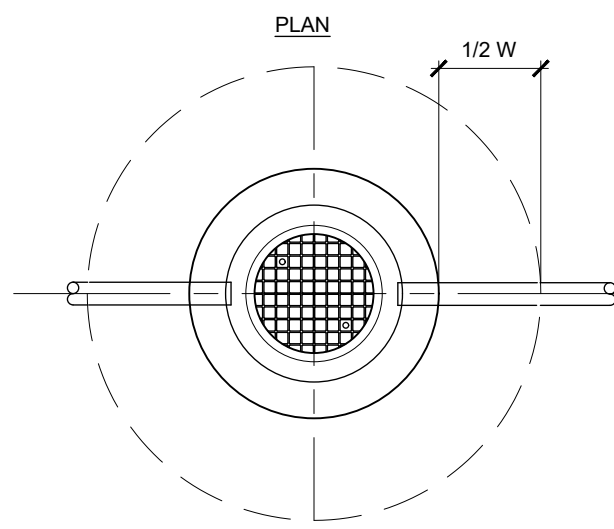
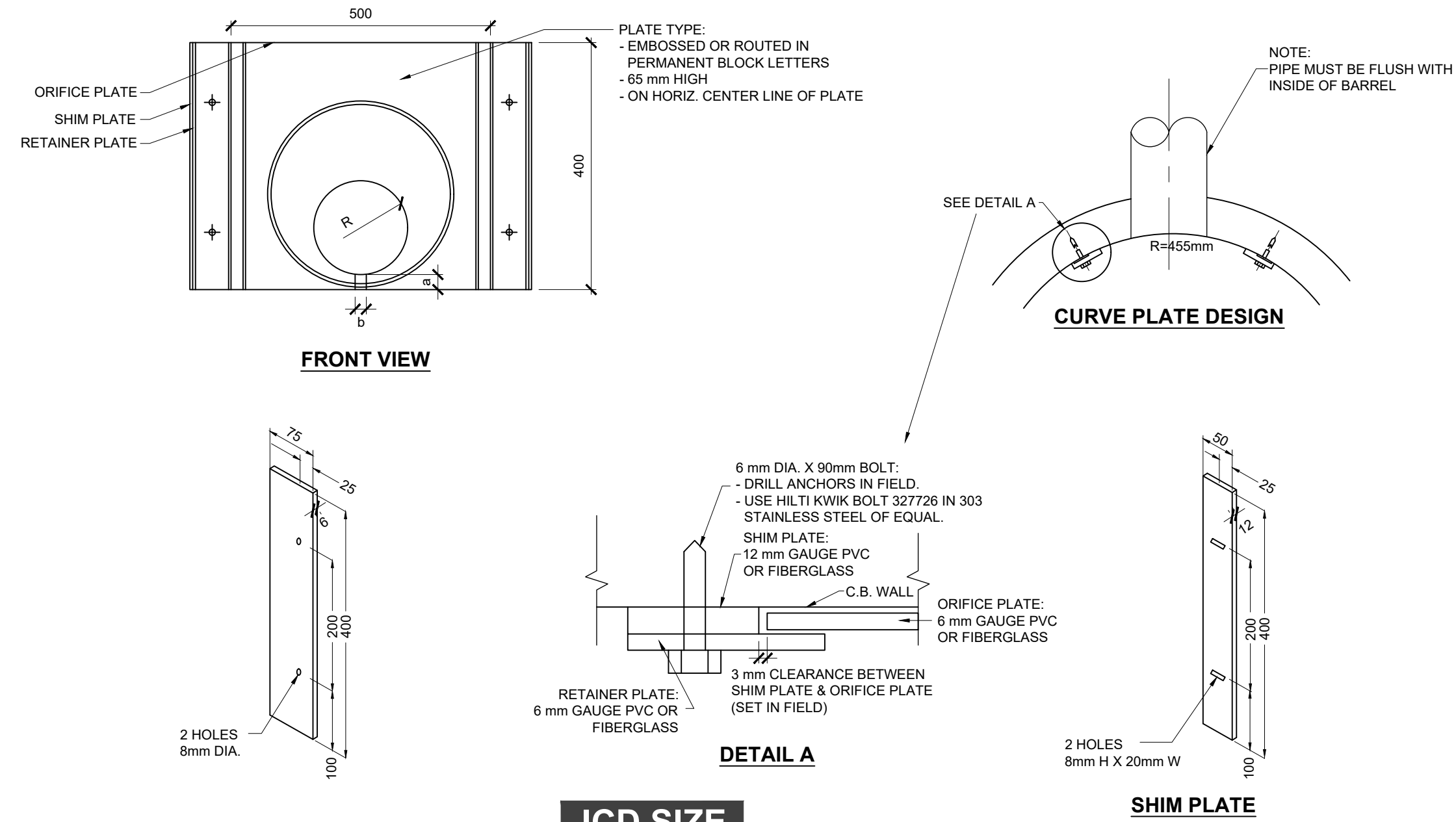

**INSULATION CHART**

PIPE INVERT	INSULATION THICKNESSES	OPTION #1		OPTION #2	
		WIDTH W	HEIGHT "H"	WIDTH "L"	HEIGHT "H"
900 - 1199	100	2400	1200	600	600
1200 - 1499	75	1800	600	600	-
1500 - 1799	75	1200	1200	-	-
1800 - 2100	50	600	600	-	-

**NOTE:**  
INSULATION TYPE TO BE STYROFOAM HIGH LOAD 40, OR APPROVED EQUIVALENT.

\*DESIGN INSTALL THICKNESS IS A PRODUCT OF CURRENT SUPPLY AND DEMAND AVAILABILITY OF PRODUCT. 2400L X 600W X 50 THICK.  
\*\* MINIMUM WIDTHS TAKEN FROM 600 WIDE SHEET BEING AVAILABLE FOR SIDEWALLING TO DEPTH "H"

**2 FROST PROTECTION DETAIL**  
SCALE: NTS



NO.	DATE	DESCRIPTION
C	2024-12-03	ISSUED FOR SPC PHASE 3
B	2024-11-27	ISSUED FOR CLIENT REVIEW (SPC COMMENTS)
A	2024-08-01	ISSUED FOR SPC - PHASE 3
IR	DATE	DESCRIPTION

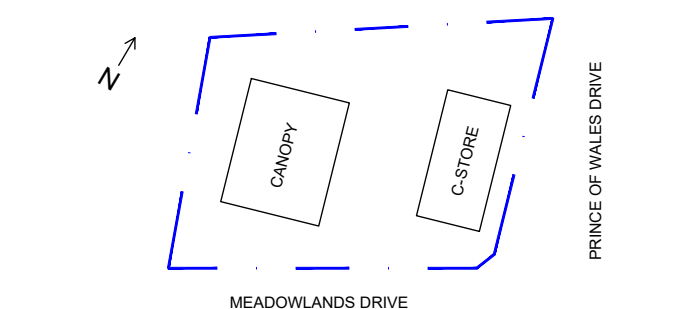

This drawing has been prepared for the use of AECOM's client and may not be used, reproduced or relied upon by third parties, except as signed by AECOM and its client, as required by law or for use by governmental reviewing agencies. AECOM accepts no responsibility, and denies any liability whatsoever, to any party that modifies this drawing without AECOM's express written consent. Do not scale this document. All measurements must be obtained from stated dimension.