

This drawing has been prepared for the use of AECOM's client and may not be used, reproduced or relied upon by third parties, except as signed by AECOM and its client, as required by law or for use by governmental reviewing agencies. AECOM accepts no responsibility, and denies any liability whatsoever, to any party that modifies this drawing without AECOM's express written consent. Do not scale this document. All measurements must be obtained from stated dimension.

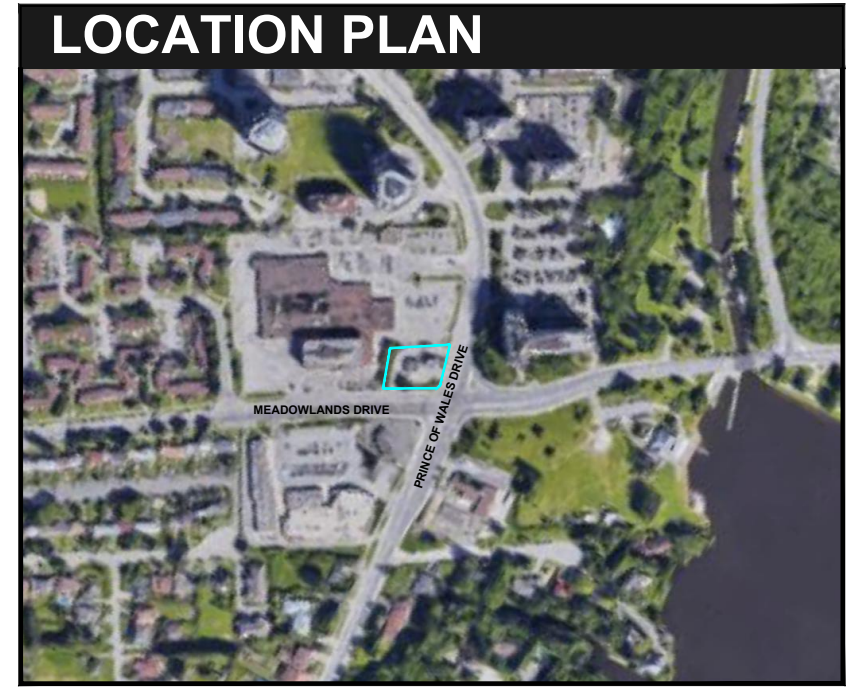
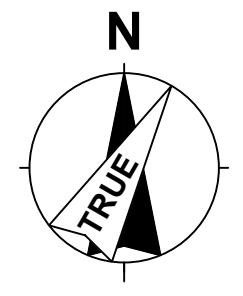

- ### GENERAL NOTES
- ALL WORK CARRIED OUT ON SITE SHALL BE COMPLETED IN ACCORDANCE WITH ALL LOCAL BYLAWS, STANDARDS, REGULATIONS CODES AND ACTS.
 - WHERE MUNICIPAL STANDARDS ARE USED THE CONTRACTOR SHALL VERIFY THAT THE CURRENT STANDARDS ARE USED.
 - DO NOT SCALE DRAWINGS
 - ALL DIMENSIONS ARE IN MILLIMETERS, UNLESS NOTED OTHERWISE.
 - ALL DIMENSIONS ARE SUBJECT TO VERIFICATION.
 - THIS SITE PLAN WAS CREATED FROM TOPOGRAPHICAL PLAN DRAWING AND DATA PREPARED BY GEOVERRA, DATED JULY 7TH, 2022 AND PROVIDED TO CTM DESIGN SERVICES LTD..
 - G.C. TO PROTECT ALL EXISTING UTILITIES DURING CONSTRUCTION, UNLESS PLANS CALL FOR THEIR REMOVAL / MODIFICATION. GAS, HYDRO, TELEPHONE, OR ANY OTHER UTILITY THAT MAY EXIST ON THE SITE OR WITHIN THE STREET LINES MUST BE LOCATED BY THE RESPECTIVE UTILITY AND VERIFIED PRIOR TO CONSTRUCTION. THE CONTRACTOR SHALL CONTACT THE ENGINEER SHOULD SUBSTANTIAL DISCREPANCIES BECOME APPARENT.

- ### LEGEND
- PROPERTY LINE / LEASE LINE: Dashed line
 - YARD LIGHT: YL
 - STREET LIGHT: SL
 - TRAFFIC SIGNAL: TS
 - POWER POLE: PP
 - MANHOLE: MH
 - TRAFFIC SIGN: TS
 - VENT RACK: V
 - EX. OVERHEAD LINE: DH
 - DIRECTIONAL TRAFFIC ARROW (REPRESENTATIVE, NOT INDICATIVE OF CONSTRUCTION): Arrow with tail
 - PARKING STALL #: 1

- ### ABBREVIATIONS
- VENT: V
 - VENT RECOVERY: VR
 - REMOTE VENT RECOVERY: RVR
 - FILL: F
 - REMOTE FILL: RF
 - AUTOMATED TANK GAUGE: ATG
 - INTERSTITIAL MONITOR: IM
 - SUBMERSIBLE TURBINE PUMP: STP
 - EXISTING: EX



PROJECT
 Shell Canada Products
 Prince of Wales and
 Meadowlands (KDR)

1440 Prince of Wales Dr
 Ottawa, ON K2C 1N6

CLIENT
 Shell Canada
 400-4th Avenue SW
 Calgary, AB T2P 0J4
 403.252.4554 tel
 www.shell.ca

CONSULTANT
 AECOM Canada Ltd
 4th Floor, 3292 Production Way
 Burnaby, BC V5A 4R4
 604.444.6400 tel 604.294.8597 fax
 www.aecom.com

CTM Design Services Ltd.
 225, 340 Midpark Way SE
 Calgary, AB T2X 1P1
 403.640.0990 tel
 www.ctmdesign.ca



REGISTRATION

FOR REFERENCE

ISSUE/REVISION

NO.	DATE	DESCRIPTION
F	2024-12-06	ISSUED FOR SPA PHASE 3 REVIEW
E	2024-11-27	ISSUED FOR CLIENT REVIEW (SPC COMMENTS)
D	2024-09-09	ISSUED FOR CLIENT REVIEW
C	2024-08-01	ISSUED FOR SPA-PHASE 3
B	2024-07-29	ISSUED FOR SPA-PHASE 3 CLIENT REVIEW
A	2023-11-03	ISSUED FOR CLIENT REVIEW
IR	DATE	DESCRIPTION

DRAWN BY PE **SCALE**

KEY PLAN

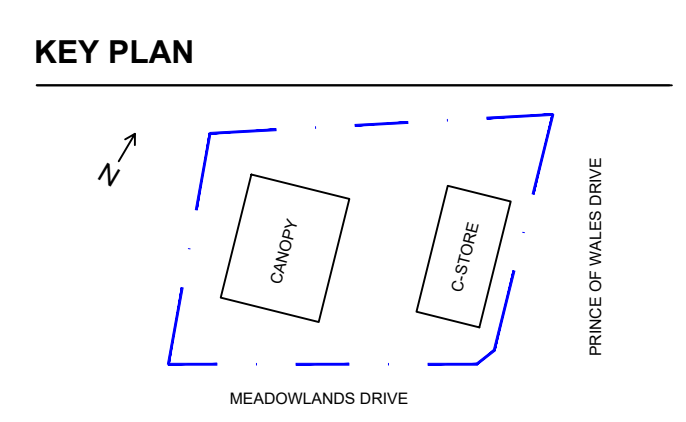

GLOBAL PROJECT ID NUMBER

CAN00650

SHEET TITLE

SITE

BULK VEHICLE ROUTE

CTM DESIGN FILE NAME

2024072_C108.0

SHEET NUMBER

C108.0

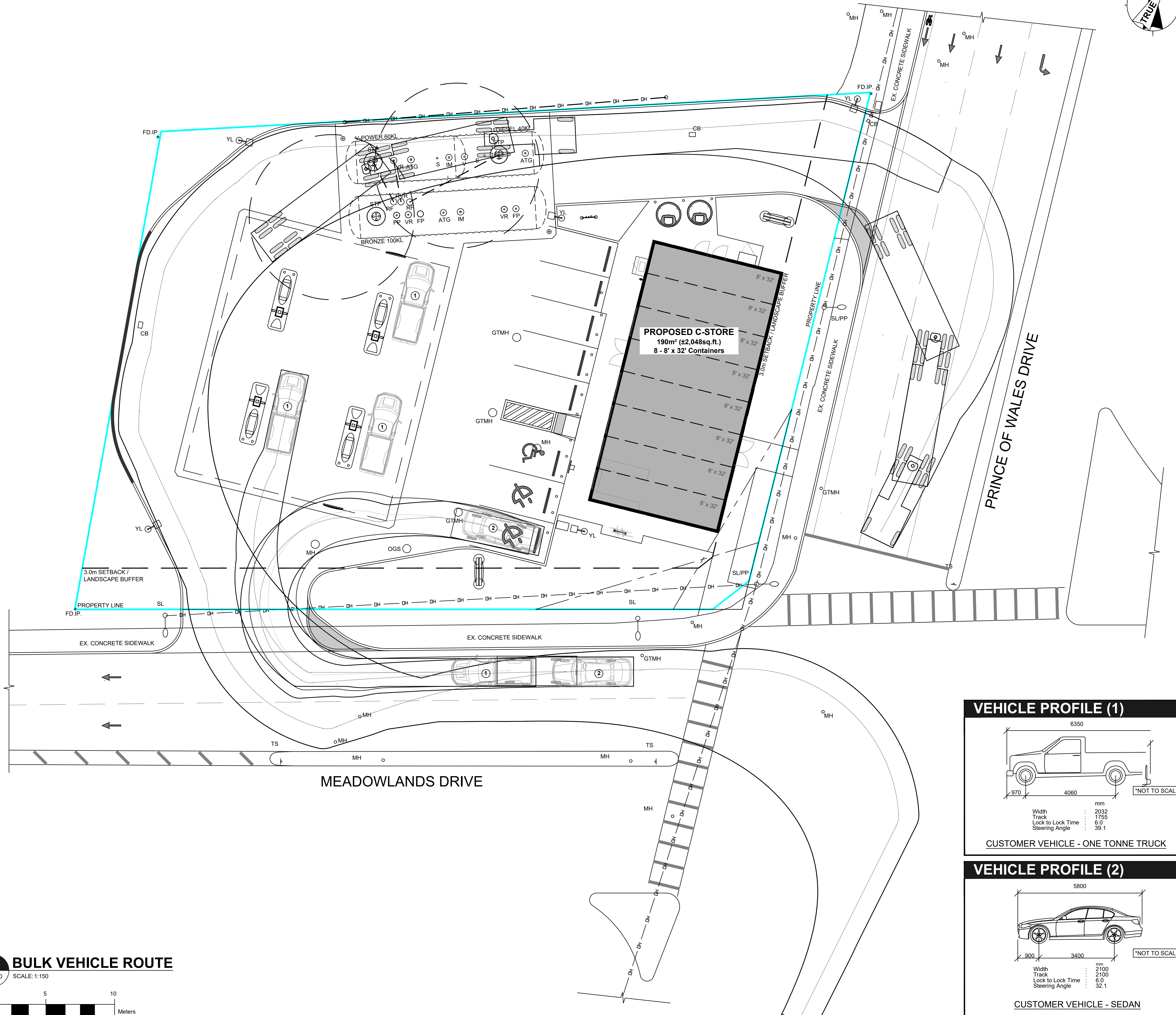

PROPOSED C-STORE
 190m² (2,048sq.ft.)
 8 - 8' x 32' Containers

VEHICLE PROFILE (1)

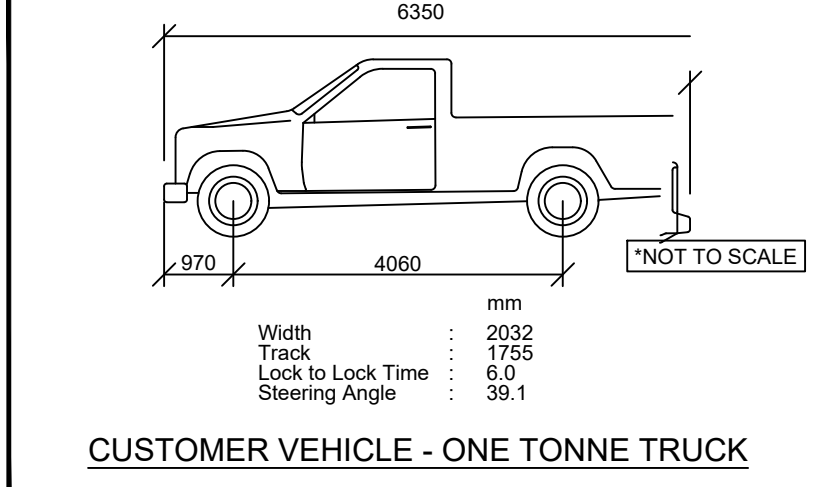

VEHICLE PROFILE (2)

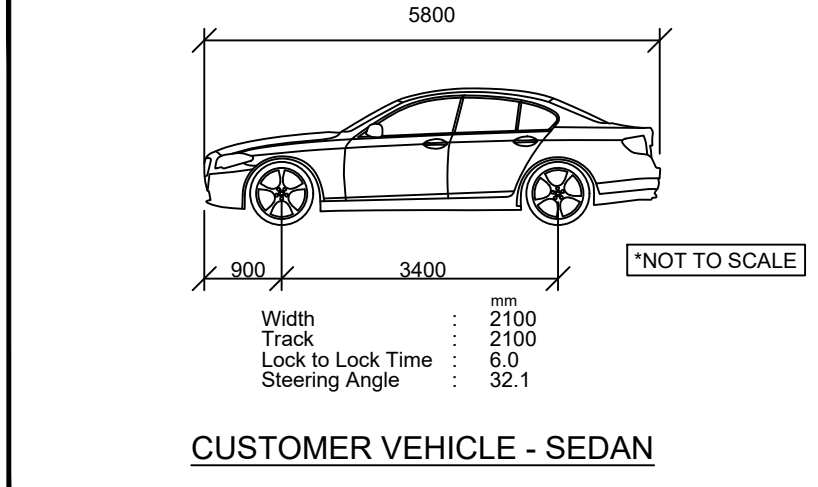

VEHICLE PROFILE (BVR)

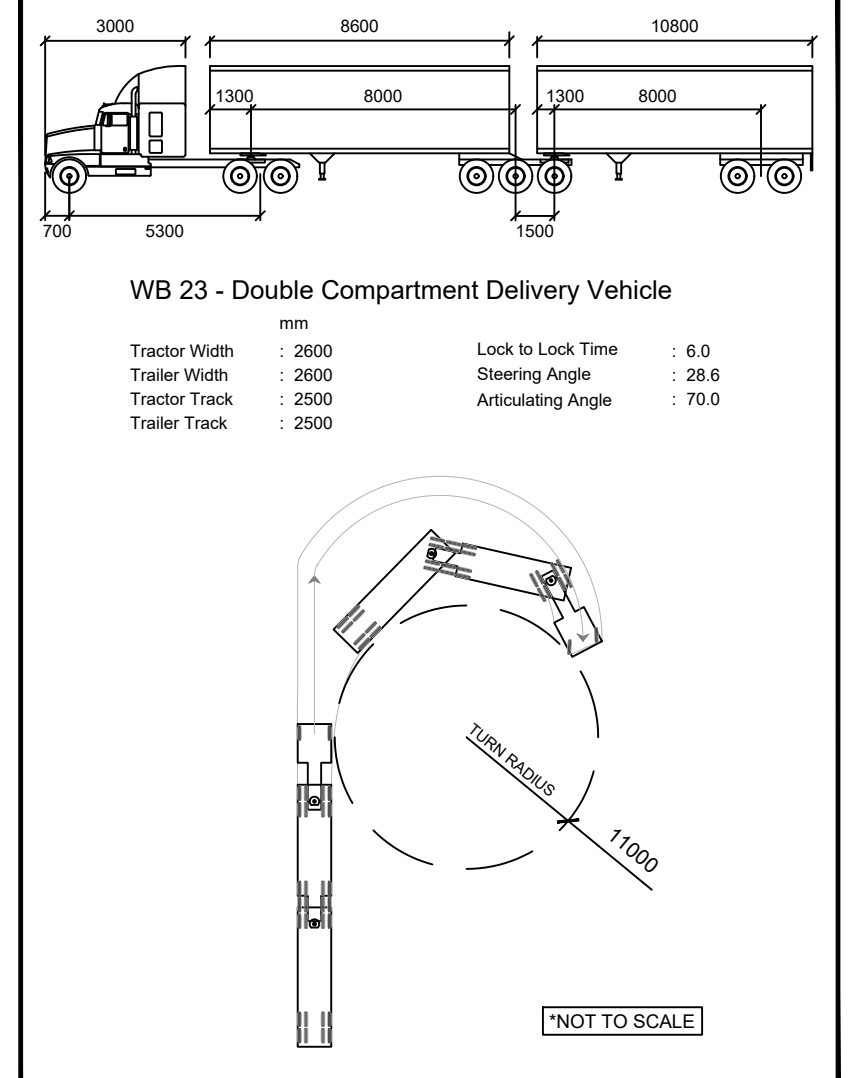

1 BULK VEHICLE ROUTE

