MULTI HOUSING ORLÉANS

3479 ST-JOSEPH BOULEVARD

SUBMISSION PHASE 3 - 2024-06-26

LemayMichaud

111, rue Saint-Pierre, Québec QC G1K 4A6

PROJECT

MULTI HOUSING - ORLÉANS
3479 ST. JOSEPH BOULEVARD
OTTAWA, QC

CLIENT

ISABEL CHARBONNEAU
PAUL-ANDRÉ CHARBONNEAU

CONSULTAN

SCALE :

REVISIONS

No	DATE	DESCRIPTION
1	2020-05-10	ÉMIS POUR COORDINATION
2	2020-05-26	ÉMIS POUR INFORMATION
3	2020-06-25	ÉMIS POUR INFORMATION
4	2020-06-30	ÉMIS POUR INFORMATION
5	2020-08-16	ÉMIS POUR INFORMATION
6	2022-04-05	ÉMIS POUR INFORMATION
7	**2022-06-26**	**ÉMIS POUR INFORMATION**
8	2022-04-20	ÉMIS POUR INFORMATION
9	2022-07-05	ÉMIS POUR INFORMATION
10	2023-07-06	ÉMIS POUR COORDINATION
11	2023-07-14	ÉMIS POUR COORDINATION
12	2023-12-06	ÉMIS POUR COORDINATION
13	2024-06-26	ÉMIS POUR INFORMATION

SEAL

NOTES

IT IS THE CONTRACTOR'S RESPONSIBILITY TO VERIFY ALL MEASUREMENTS AND DIMENSIONS ON SITE PRIOR TO PROCEEDING WITH THIS WORK.

THIS DOCUMENT REMAINS THE PROPERTY OF "LEMAYMICHAUD ARCHITECTURE/DESIGN" AND IS TO BE USED ONLY FOR THE SPECIFIC PURPOSE FOR WHICH IT IS INTENDED.

FOLDER no. 109821B

PAGE no.

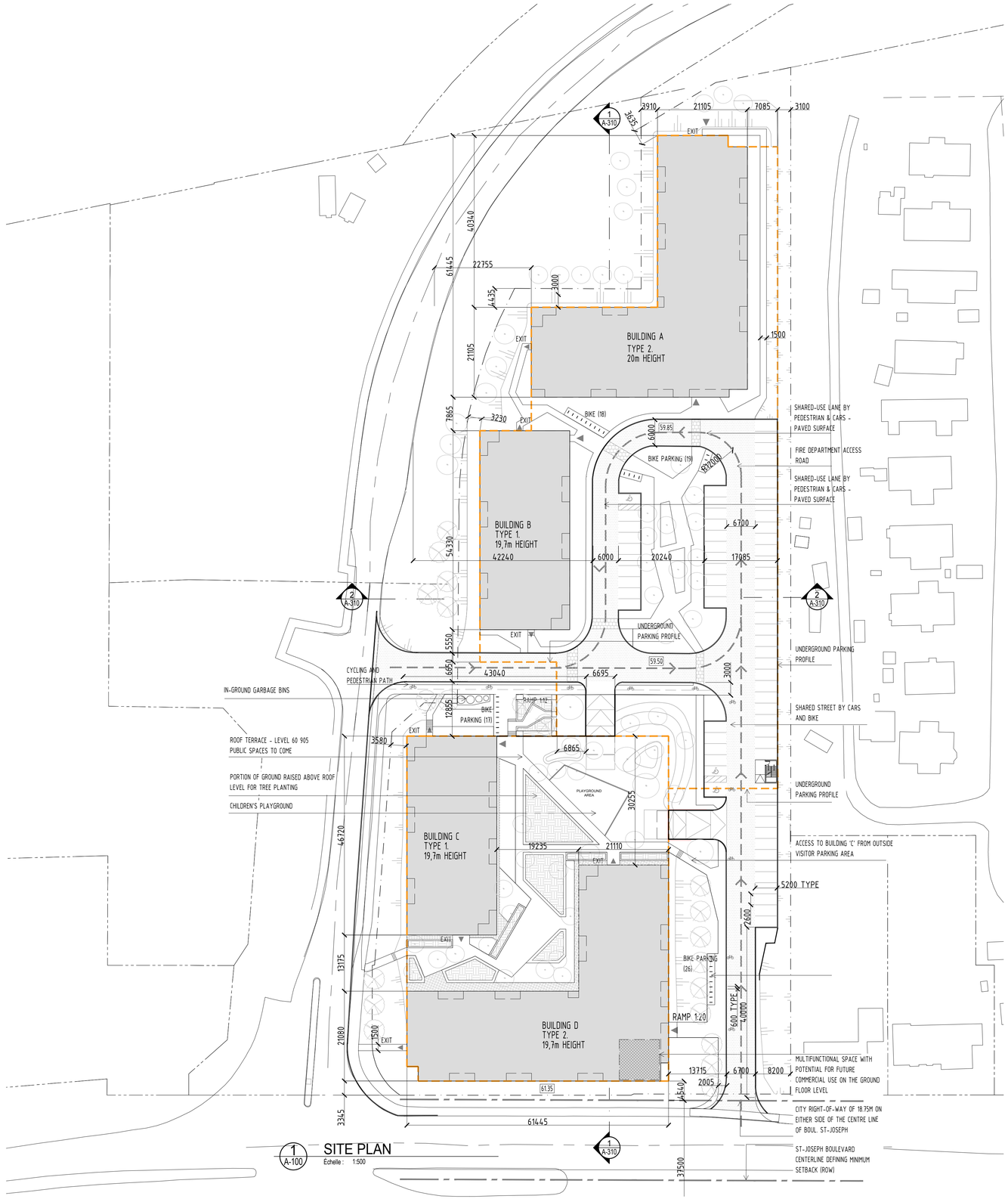

1 A-100 SITE PLAN
Échelle : 1:500

LÉGEND

- LOT BOUNDARY
- GREEN AREA
- RAISED GREEN AREA
- PARKING PROFILE
- PROPOSED BUILDING
- PAVED GROUND AREA
- MID-BOULEVARD LINE AND PROTECTION ROW
- MID-ACCESS ROAD MEDIAN FIRE SERVICE ACCESS

PROJECT'S STATISTICS

NUMBER OF UNITS	
BUILDING A:	103 UNITS
BUILDING B:	60 UNITS
BUILDING C:	60 UNITS
BUILDING D:	103 UNITS
TOTAL:	326 UNITS
UNIT TYPES	
1 BEDROOM:	172 UNITS
2 BEDROOMS:	154 UNITS
LOT AREA	
% OF GREEN AREA ON SITE:	36.6% (6 533 M2 / 17 813 M2)
% OF BUILT-UP AREA:	32.45% (5 782.8 / 17 813 M2)
GROSS FLOOR AREA :	23 082.35 M2
AMENITY AREAS	
OUTDOOR AREA:	920 M2
BALCONY:	1 025.5 M2
INDOOR COMMON AREA (GROUND FLOOR OF BUILDINGS A & D)	178.5 M2
TOTAL:	2 124 M2 (1 956 M2 REQUIRED)
WASTE MANAGEMENT	
TRASH ROOMS IN BASEMENT:	110.5 M2
CONTAINER VOLUMES	
GARBAGE: 4 M3 BIN	
PAPER: 4 M3 BIN	
GLASS, METAL, PLASTIC: 3 M3 BINS	
ORGANIC MATTER: 240-LITRE CARTS	
PARKING SPACES	
UNDERGROUND SPACES:	371 SPACES (391 REQUIRED - 20 SPACES)
NUMBER OF OUTDOOR SPACES:	70 SPACES (65 REQUIRED)
TOTAL:	441 SPACES
BIKE PARKING	
NUMBER OF OUTDOOR SPACES:	80 SPACES
NUMBER OF BASEMENT SPACES:	86 SPACES
TOTAL:	166 SPACES (163 REQUIRED)

APPLICABLE REGULATIONS

ZONING PROVISIONS: GM13(434)H(20)

MINIMUM AREA:	NO MINIMUM
MINIMUM LOT WIDTH:	NO MINIMUM
FRONT YARD SETBACK:	MINIMUM 3 M
INTERIOR SIDE YARD SETBACK:	MINIMUM 3 M
REAR YARD SETBACK:	7.5 M / NO MINIMUM
MINIMUM NUMBER OF STOREYS:	2
MAXIMUM BUILDING HEIGHT:	20 M
MINIMUM LANDSCAPE SPACE WIDTH:	MINIMUM 3 M
RESIDENTIAL PARKING:	1.2 SPACES PER UNIT REQUIRED (AREA C) REDUCED BY 10% OR 20 SPACES, WHICHEVER IS LESS, IF ALL SPACES ARE UNDERGROUND.
VISITOR PARKING: REQUIRED (AREA C)	0.2 SPACES PER UNIT
MIN. DIMENSIONS OF PARKING SPACES:	2.6 M X 5.2 M 2.6 M X 6.7 M (PARALLEL SPACES)
DRIVEWAY FOR UNDERGROUND PARKING:	MAX. 6.7 M / MIN. 6 M
MIN. NUMBER OF BICYCLE PARKING:	0.5 PER DWELLING UNIT
RECREATION AREA:	6 M2 PER DWELLING UNIT

ADDITIONAL PROVISIONS FOR PLANNED UNIT DEVELOPMENT

MIN. PRIVATE ROAD WIDTH:	6 M
MIN. DISTANCE BETWEEN BUILDING AND ROAD:	1.8 M
MIN. SEPARATION BETWEEN BUILDINGS:	3 M

PARKING:
IN ADDITION TO PROVIDING PARKING IN ACCORDANCE WITH ARTICLE 100 OF THIS REGULATION, PARKING IN A PLANNED UNIT DEVELOPMENT MAY BE LOCATED ANYWHERE WITHIN THE DEVELOPMENT, WHETHER THE DEVELOPMENT PARCELS WITHIN THE PLANNED UNIT DEVELOPMENT ARE SEPARATED OR NOT.

LemayMichaud
111, rue Saint-Pierre, Québec QC G1K 4A6

PROJECT
MULTI HOUSING - ORLÉANS
3479 ST. JOSEPH BOULEVARD
OTTAWA, QC

CLIENT
ISABEL CHARBONNEAU
PAUL-ANDRÉ CHARBONNEAU

CONSULTAN

SITE PLAN

SCALE :

REVISIONS

No	DATE	DESCRIPTION
1	2020-05-10	ÉMIS POUR COORDINATION
2	2020-05-26	ÉMIS POUR INFORMATION
3	2020-06-25	ÉMIS POUR INFORMATION
4	2020-06-30	ÉMIS POUR INFORMATION
5	2020-08-16	ÉMIS POUR INFORMATION
6	2022-04-05	ÉMIS POUR INFORMATION
7	**2022-08-26**	**ÉMIS POUR INFORMATION**
8	2022-04-20	ÉMIS POUR INFORMATION
9	2022-07-05	ÉMIS POUR INFORMATION
10	2023-07-06	ÉMIS POUR COORDINATION
11	2023-07-14	ÉMIS POUR COORDINATION
12	2023-12-06	ÉMIS POUR COORDINATION
13	2024-06-26	ÉMIS POUR INFORMATION

SEAL

NOTES
IT IS THE CONTRACTOR'S RESPONSIBILITY TO VERIFY ALL MEASUREMENTS AND DIMENSIONS ON SITE PRIOR TO PROCEEDING WITH THIS WORK.

THIS DOCUMENT REMAINS THE PROPERTY OF "LEMAYMICHAUD ARCHITECTURE/DESIGN" AND IS TO BE USED ONLY FOR THE SPECIFIC PURPOSE FOR WHICH IT IS INTENDED.

FOLDER no 109821B

PAGE no A-100

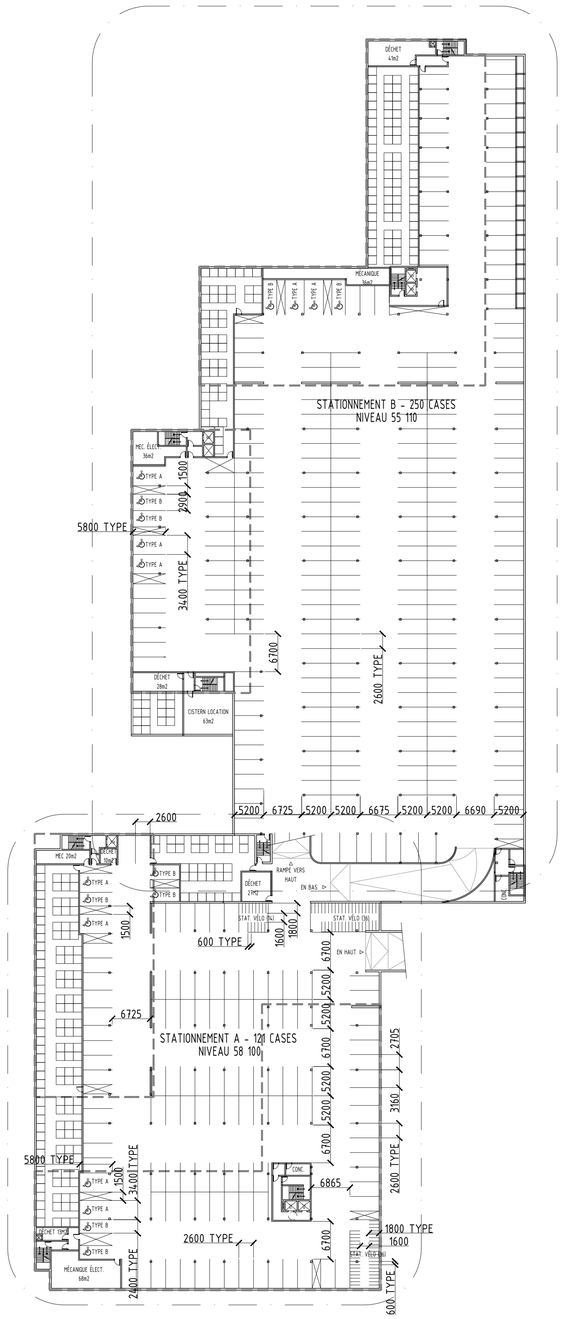

1 A-101 PLAN STATIONNEMENT SOUTERRAIN
Échelle : 1:500

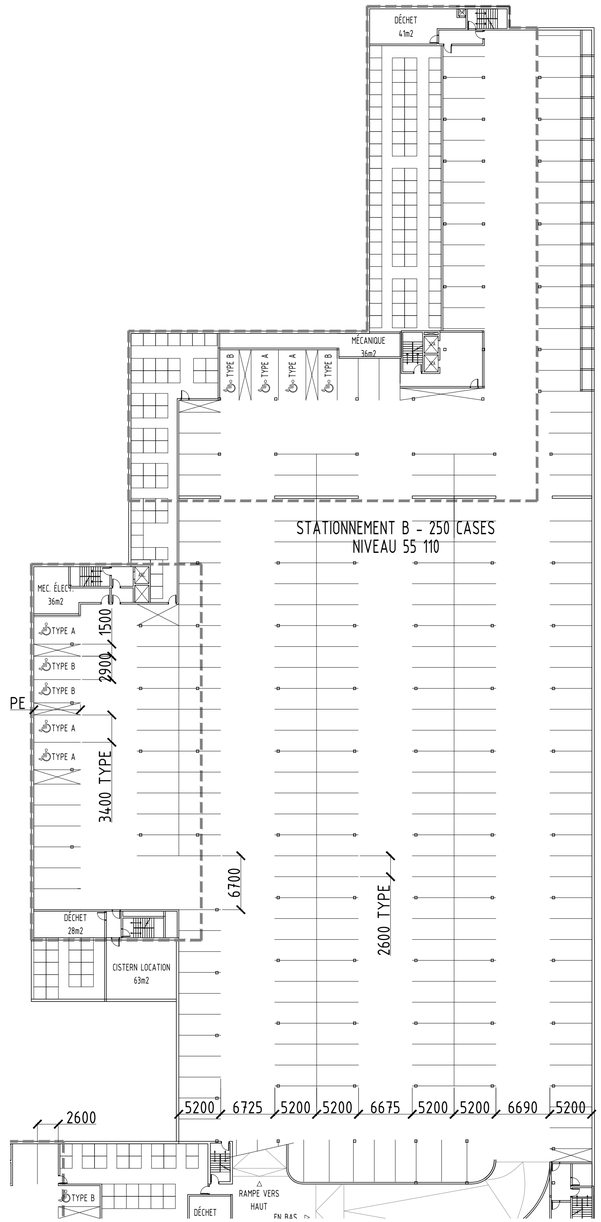

2 A-101 PLAN STATIONNEMENT NORD
Échelle : 1:350

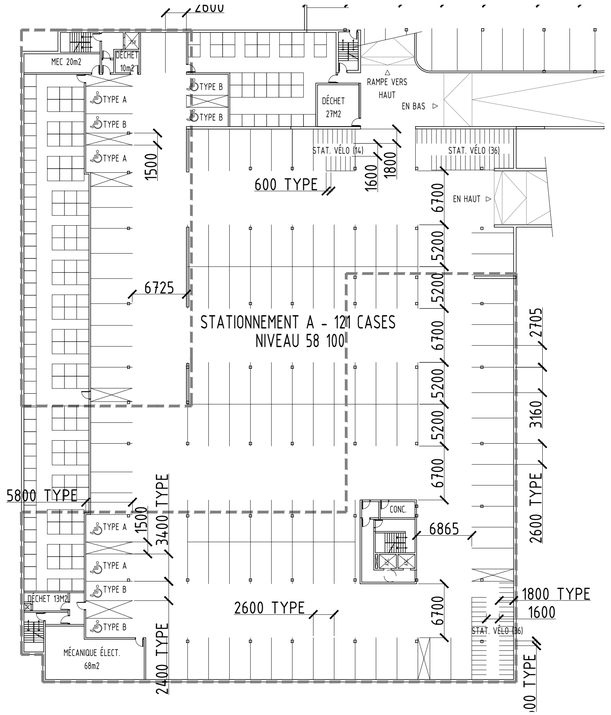

3 A-101 PLAN STATIONNEMENT SUD
Échelle : 1:350

LemayMichaud
111, rue Saint-Pierre, Québec QC G1K 4A6

PROJECT
MULTI HOUSING - ORLÉANS
3479 ST. JOSEPH BOULEVARD
OTTAWA, QC

CLIENT
ISABEL CHARBONNEAU
PAUL-ANDRÉ CHARBONNEAU

CONSULTAN

UNDERGROUND PARKING

SCALE :

REVISIONS

No	DATE	DESCRIPTION
1	2020-05-10	ÉMIS POUR COORDINATION
2	2020-05-26	ÉMIS POUR INFORMATION
3	2020-06-25	ÉMIS POUR INFORMATION
4	2020-06-30	ÉMIS POUR INFORMATION
5	2020-08-16	ÉMIS POUR INFORMATION
6	2022-04-05	ÉMIS POUR INFORMATION
7	2024-06-26	ÉMIS POUR INFORMATION

SEAL

NOTES
IT IS THE CONTRACTOR'S RESPONSIBILITY TO VERIFY ALL MEASUREMENTS AND DIMENSIONS ON SITE PRIOR TO PROCEEDING WITH THIS WORK.

THIS DOCUMENT REMAINS THE PROPERTY OF "LEMAYMICHAUD ARCHITECTURE/DESIGN" AND IS TO BE USED ONLY FOR THE SPECIFIC PURPOSE FOR WHICH IT IS INTENDED.

FOLDER 109821B
PAGE A-101

1
A-102

FIRRST FLOOR

Échelle : 1:125

LemayMichaud

111, rue Saint-Pierre, Québec QC G1K 4A6

PROJECT

MULTI HOUSING - ORLÉANS
3479 ST. JOSEPH BOULEVARD
OTTAWA, QC

CLIENT

ISABEL CHARBONNEAU
PAUL-ANDRÉ CHARBONNEAU

CONSULTAN

PLANS
BUILDING B & C

SCALE :

REVISIONS

No	DATE	DESCRIPTION
1	2020-05-10	ÉMIS POUR COORDINATION
2	2020-05-26	ÉMIS POUR INFORMATION
3	2020-06-25	ÉMIS POUR INFORMATION
4	2020-06-30	ÉMIS POUR INFORMATION
5	2020-08-16	ÉMIS POUR INFORMATION
6	2022-04-05	ÉMIS POUR INFORMATION
7	2024-06-26	ÉMIS POUR INFORMATION

SEAL

NOTES

IT IS THE CONTRACTOR'S RESPONSIBILITY TO VERIFY ALL MEASUREMENTS AND DIMENSIONS ON SITE PRIOR TO PROCEEDING WITH THIS WORK.

THIS DOCUMENT REMAINS THE PROPERTY OF "LEMAYMICHAUD ARCHITECTURE/DESIGN" AND IS TO BE USED ONLY FOR THE SPECIFIC PURPOSE FOR WHICH IT IS INTENDED.

FOLDER NO 109821B

PAGE NO A-102

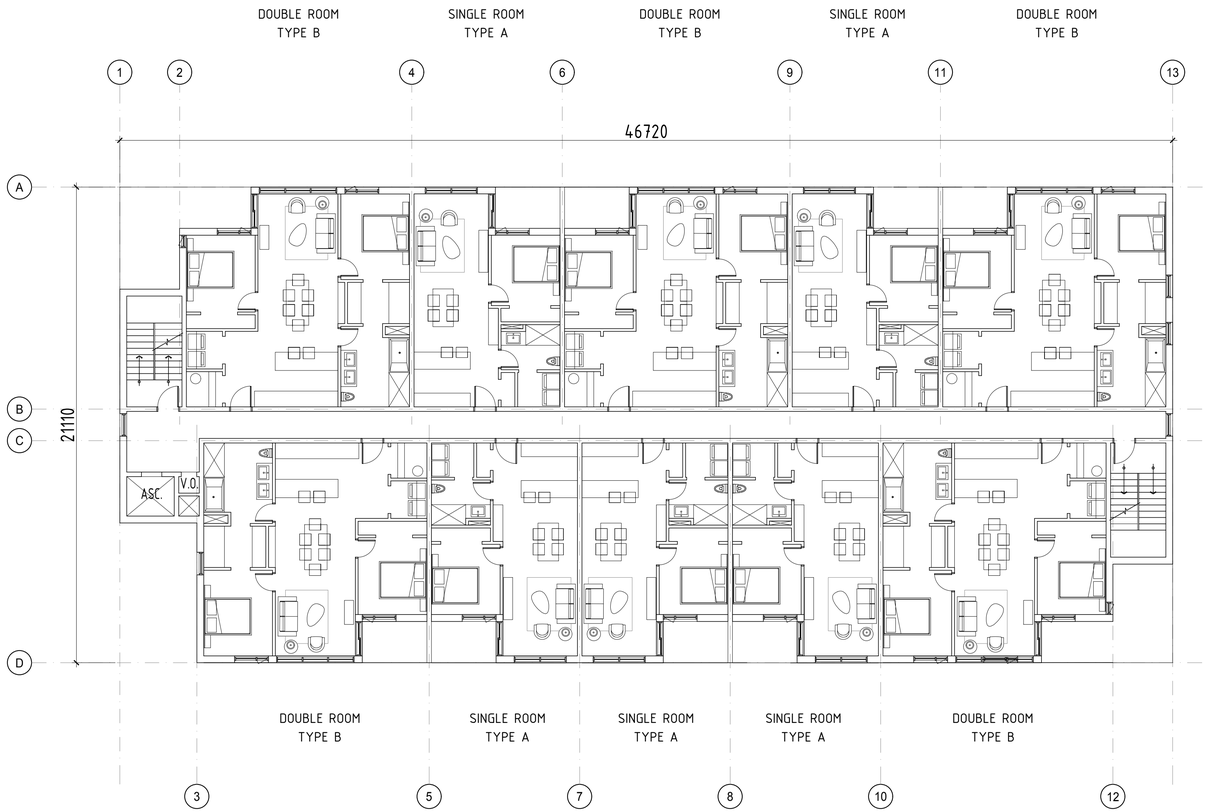

1
A-103
LEVEL 2-4
Échelle : 1:125

LemayMichaud
111, rue Saint-Pierre, Québec QC G1K 4A6

PROJECT
MULTI HOUSING - ORLÉANS
3479 ST. JOSEPH BOULEVARD
OTTAWA, QC

CLIENT
ISABEL CHARBONNEAU
PAUL-ANDRÉ CHARBONNEAU

CONSULTAN

PLANS
BUILDING B & C

SCALE :

REVISIONS

No	DATE	DESCRIPTION
1	2020-05-10	ÉMIS POUR COORDINATION
2	2020-05-26	ÉMIS POUR INFORMATION
3	2020-06-25	ÉMIS POUR INFORMATION
4	2020-06-30	ÉMIS POUR INFORMATION
5	2020-08-16	ÉMIS POUR INFORMATION
6	2022-04-05	ÉMIS POUR INFORMATION
7	2024-06-26	ÉMIS POUR INFORMATION

SEAL

NOTES
IT IS THE CONTRACTOR'S RESPONSIBILITY TO VERIFY ALL MEASUREMENTS AND DIMENSIONS ON SITE PRIOR TO PROCEEDING WITH THIS WORK.

THIS DOCUMENT REMAINS THE PROPERTY OF "LEMAYMICHAUD ARCHITECTURE/DESIGN" AND IS TO BE USED ONLY FOR THE SPECIFIC PURPOSE FOR WHICH IT IS INTENDED.

FOLDER NO 109821B
PAGE NO A-103

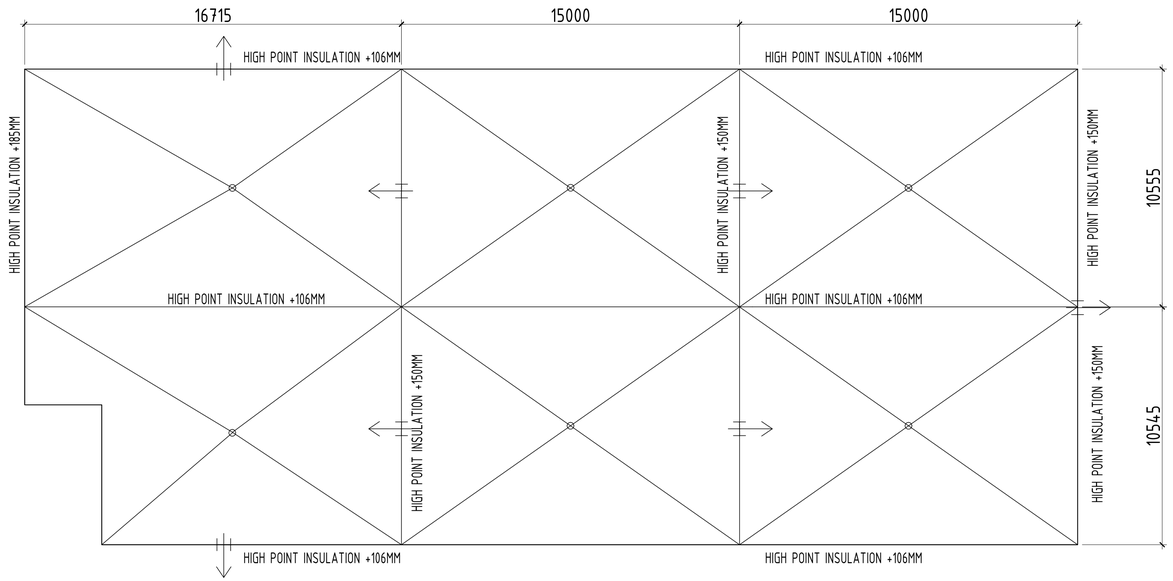

1
A-104

ROOF PLAN

Échelle : 1:125

LemayMichaud
111, rue Saint-Pierre, Québec QC G1K 4A6

PROJECT

MULTI HOUSING - ORLÉANS
3479 ST. JOSEPH BOULEVARD
OTTAWA, QC

CLIENT

ISABEL CHARBONNEAU
PAUL-ANDRÉ CHARBONNEAU

CONSULTAN

PLANS
BUILDING B & C

SCALE :

REVISIONS

No	DATE	DESCRIPTION
1	2020-05-10	ÉMIS POUR COORDINATION
2	2020-05-26	ÉMIS POUR INFORMATION
3	2020-06-25	ÉMIS POUR INFORMATION
4	2020-06-30	ÉMIS POUR INFORMATION
5	2020-08-16	ÉMIS POUR INFORMATION
6	2022-04-05	ÉMIS POUR INFORMATION
7	2024-06-26	ÉMIS POUR INFORMATION

SEAL

NOTES

IT IS THE CONTRACTOR'S RESPONSIBILITY TO VERIFY ALL MEASUREMENTS AND DIMENSIONS ON SITE PRIOR TO PROCEEDING WITH THIS WORK.

THIS DOCUMENT REMAINS THE PROPERTY OF "LEMAYMICHAUD ARCHITECTURE/DESIGN" AND IS TO BE USED ONLY FOR THE SPECIFIC PURPOSE FOR WHICH IT IS INTENDED.

FOLDER 109821B

PAGE A-104

1 A-105 FIRST FLOOR
Échelle : 1:125

LemayMichaud
111, rue Saint-Pierre, Québec QC G1K 4A6

PROJECT
MULTI HOUSING - ORLÉANS
3479 ST. JOSEPH BOULEVARD
OTTAWA, QC

CLIENT
ISABEL CHARBONNEAU
PAUL-ANDRÉ CHARBONNEAU

CONSULTAN

PLANS
BUILDING A & D

SCALE :

REVISIONS

No	DATE	DESCRIPTION
1	2020-05-10	ÉMIS POUR COORDINATION
2	2020-05-26	ÉMIS POUR INFORMATION
3	2020-06-25	ÉMIS POUR INFORMATION
4	2020-06-30	ÉMIS POUR INFORMATION
5	2020-08-16	ÉMIS POUR INFORMATION
6	2022-04-05	ÉMIS POUR INFORMATION
7	2024-06-26	ÉMIS POUR INFORMATION

SEAL

NOTES
IT IS THE CONTRACTOR'S RESPONSIBILITY TO VERIFY ALL MEASUREMENTS AND DIMENSIONS ON SITE PRIOR TO PROCEEDING WITH THIS WORK.

THIS DOCUMENT REMAINS THE PROPERTY OF "LEMAYMICHAUD ARCHITECTURE/DESIGN" AND IS TO BE USED ONLY FOR THE SPECIFIC PURPOSE FOR WHICH IT IS INTENDED.

FOLDER 109821B

PAGE A-105

1 A-106 LEVEL 2-4

Échelle : 1:125

LemayMichaud

111, rue Saint-Pierre, Québec QC G1K 4A6

PROJECT

MULTI HOUSING - ORLÉANS
3479 ST. JOSEPH BOULEVARD
OTTAWA, QC

CLIENT

ISABEL CHARBONNEAU
PAUL-ANDRÉ CHARBONNEAU

CONSULTAN

PLANS
BUILDING A & D

SCALE :

REVISIONS

No	DATE	DESCRIPTION
1	2020-05-10	ÉMIS POUR COORDINATION
2	2020-05-26	ÉMIS POUR INFORMATION
3	2020-06-25	ÉMIS POUR INFORMATION
4	2020-06-30	ÉMIS POUR INFORMATION
5	2020-08-16	ÉMIS POUR INFORMATION
6	2022-04-05	ÉMIS POUR INFORMATION
7	2024-06-26	ÉMIS POUR INFORMATION

SEAL

NOTES

IT IS THE CONTRACTOR'S RESPONSIBILITY TO VERIFY ALL MEASUREMENTS AND DIMENSIONS ON SITE PRIOR TO PROCEEDING WITH THIS WORK.

THIS DOCUMENT REMAINS THE PROPERTY OF "LEMAYMICHAUD ARCHITECTURE/DESIGN" AND IS TO BE USED ONLY FOR THE SPECIFIC PURPOSE FOR WHICH IT IS INTENDED.

FOLDER no 109821B

PAGE no A-106

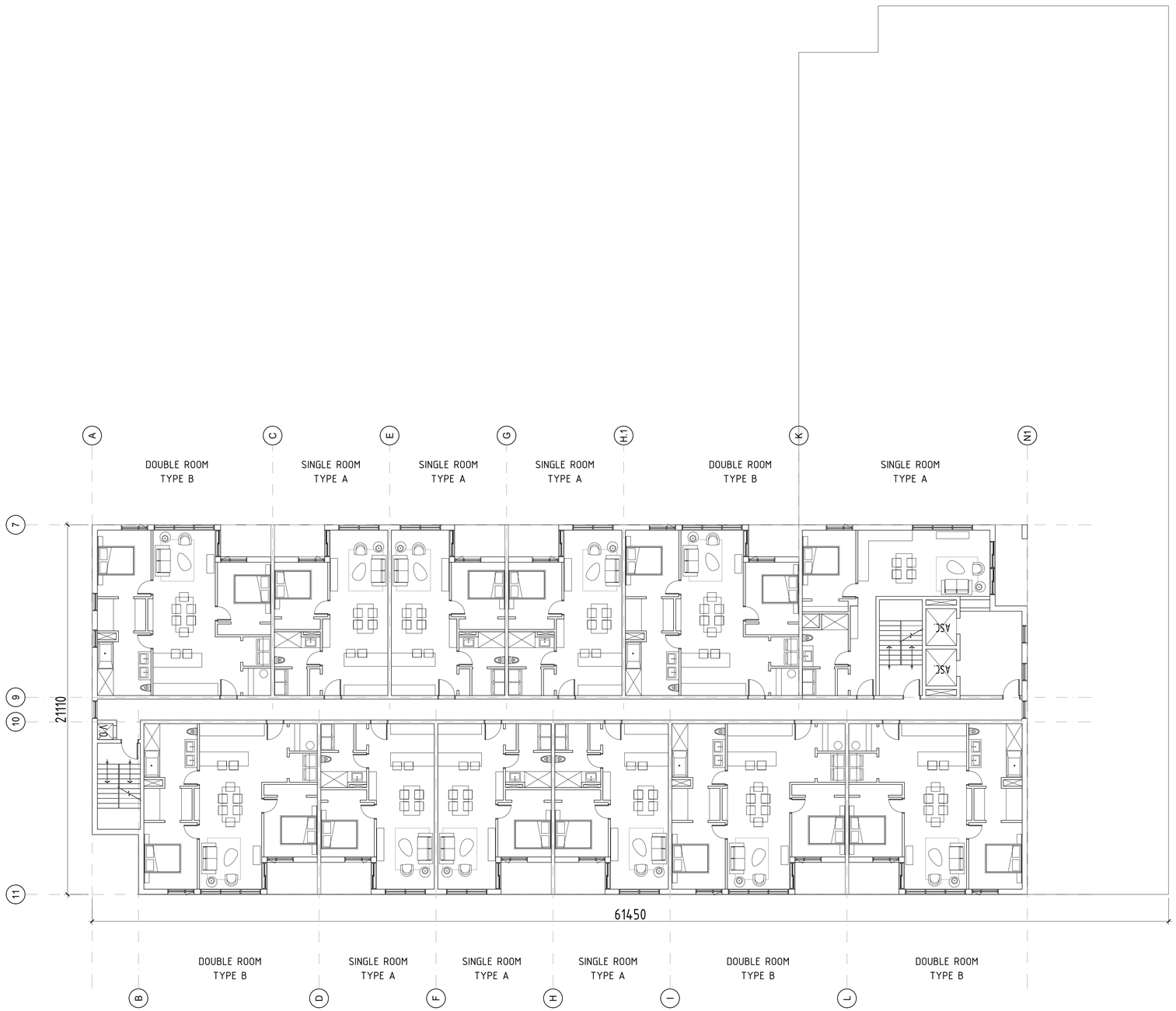

1 A-107 LEVEL 5-6
Échelle : 1:125

LemayMichaud
111, rue Saint-Pierre, Québec QC G1K 4A6

PROJECT
MULTI HOUSING - ORLÉANS
3479 ST. JOSEPH BOULEVARD
OTTAWA, QC

CLIENT
ISABEL CHARBONNEAU
PAUL-ANDRÉ CHARBONNEAU

CONSULTAN

PLANS
BUILDING A & D

SCALE :

REVISIONS

No	DATE	DESCRIPTION
1	2020-05-10	ÉMIS POUR COORDINATION
2	2020-05-26	ÉMIS POUR INFORMATION
3	2020-06-25	ÉMIS POUR INFORMATION
4	2020-08-30	ÉMIS POUR INFORMATION
5	2020-08-16	ÉMIS POUR INFORMATION
6	2022-04-05	ÉMIS POUR INFORMATION
7	2024-06-26	ÉMIS POUR INFORMATION

SEAL

NOTES
IT IS THE CONTRACTOR'S RESPONSIBILITY TO VERIFY ALL MEASUREMENTS AND DIMENSIONS ON SITE PRIOR TO PROCEEDING WITH THIS WORK.

THIS DOCUMENT REMAINS THE PROPERTY OF "LEMAYMICHAUD ARCHITECTURE/DESIGN" AND IS TO BE USED ONLY FOR THE SPECIFIC PURPOSE FOR WHICH IT IS INTENDED.

FOLDER 109821B
PAGE A-107

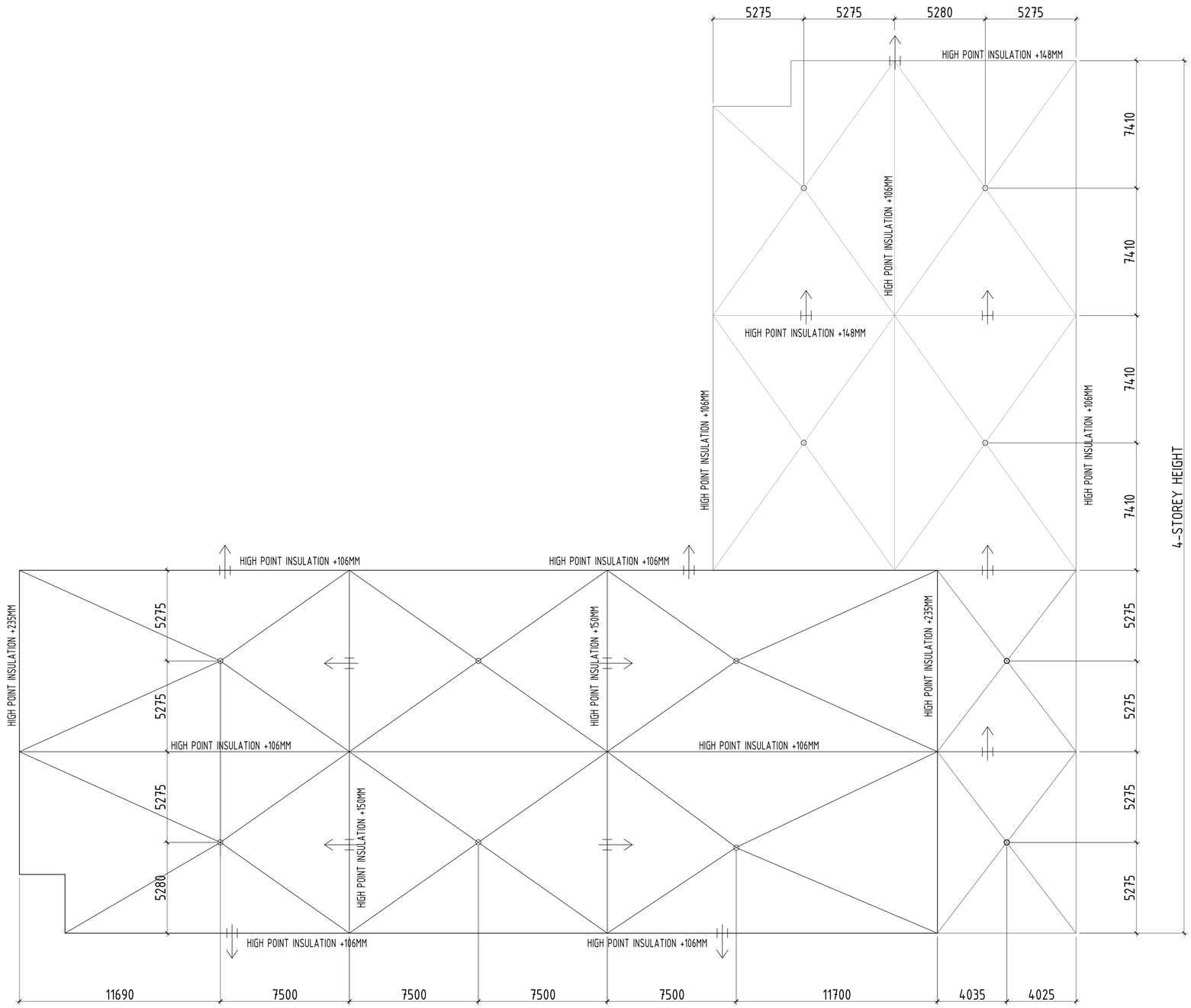

1
A-107

ROOF PLAN

Échelle : 1:125

LemayMichaud
111, rue Saint-Pierre, Québec QC G1K 4A6

PROJECT
MULTI HOUSING - ORLÉANS
3479 ST. JOSEPH BOULEVARD
OTTAWA, QC

CLIENT
ISABEL CHARBONNEAU
PAUL-ANDRÉ CHARBONNEAU

CONSULTAN

PLANS
BUILDING A & D

SCALE :

REVISIONS

No	DATE	DESCRIPTION
1	2020-05-10	ÉMIS POUR COORDINATION
2	2020-05-26	ÉMIS POUR INFORMATION
3	2020-06-25	ÉMIS POUR INFORMATION
4	2020-06-30	ÉMIS POUR INFORMATION
5	2020-08-16	ÉMIS POUR INFORMATION
6	2022-04-05	ÉMIS POUR INFORMATION
7	2024-06-26	ÉMIS POUR INFORMATION

SEAL

NOTES
IT IS THE CONTRACTOR'S RESPONSIBILITY TO VERIFY ALL MEASUREMENTS AND DIMENSIONS ON SITE PRIOR TO PROCEEDING WITH THIS WORK.

THIS DOCUMENT REMAINS THE PROPERTY OF "LEMAYMICHAUD ARCHITECTURE/DESIGN" AND IS TO BE USED ONLY FOR THE SPECIFIC PURPOSE FOR WHICH IT IS INTENDED.

FOLDER 109821B

PAGE A-107

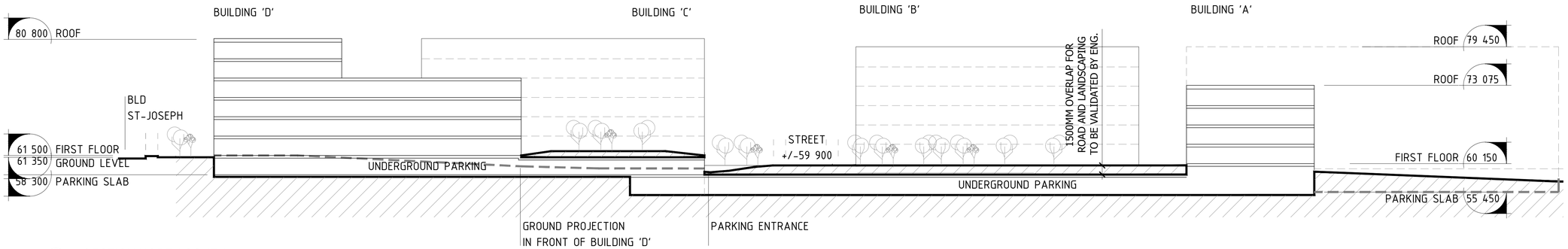

1 SECTION NORTH-SOUTH
Échelle :

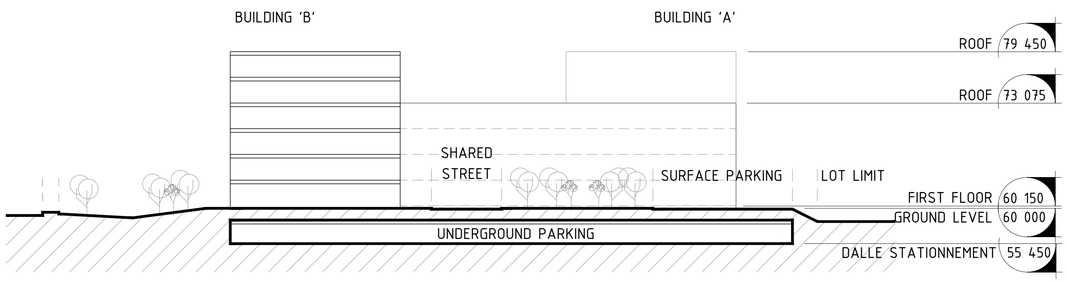

2 SECTION EAST-WEST
Échelle :

LemayMichaud
111, rue Saint-Pierre, Québec QC G1K 4A6

PROJECT
MULTI HOUSING - ORLÉANS
3479 ST. JOSEPH BOULEVARD
OTTAWA, QC

CLIENT
ISABEL CHARBONNEAU
PAUL-ANDRÉ CHARBONNEAU

CONSULTAN

GENERAL SECTION

SCALE :

REVISIONS

No	DATE	DESCRIPTION
6	2022-04-05	ÉMIS POUR INFORMATION
7	2024-06-26	ÉMIS POUR INFORMATION

SEAL

NOTES
IT IS THE CONTRACTOR'S RESPONSIBILITY TO VERIFY ALL MEASUREMENTS AND DIMENSIONS ON SITE PRIOR TO PROCEEDING WITH THIS WORK.

THIS DOCUMENT REMAINS THE PROPERTY OF "LEMAYMICHAUD ARCHITECTURE/DESIGN" AND IS TO BE USED ONLY FOR THE SPECIFIC PURPOSE FOR WHICH IT IS INTENDED.

FOLDER 109821B

PAGE A-310