

1 WEST ELEVATION  
A3.01 1:75

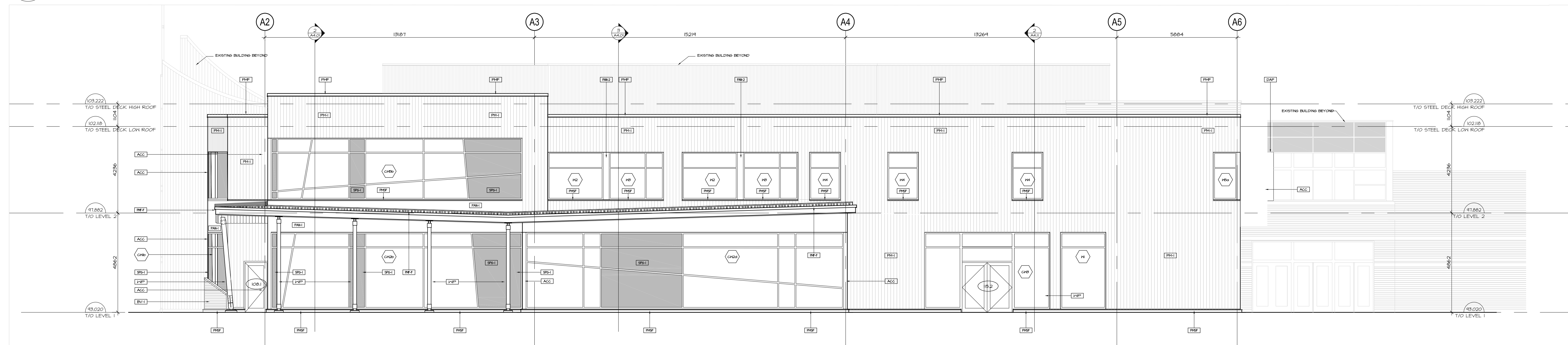

2 SOUTH ELEVATION  
A3.01 1:75

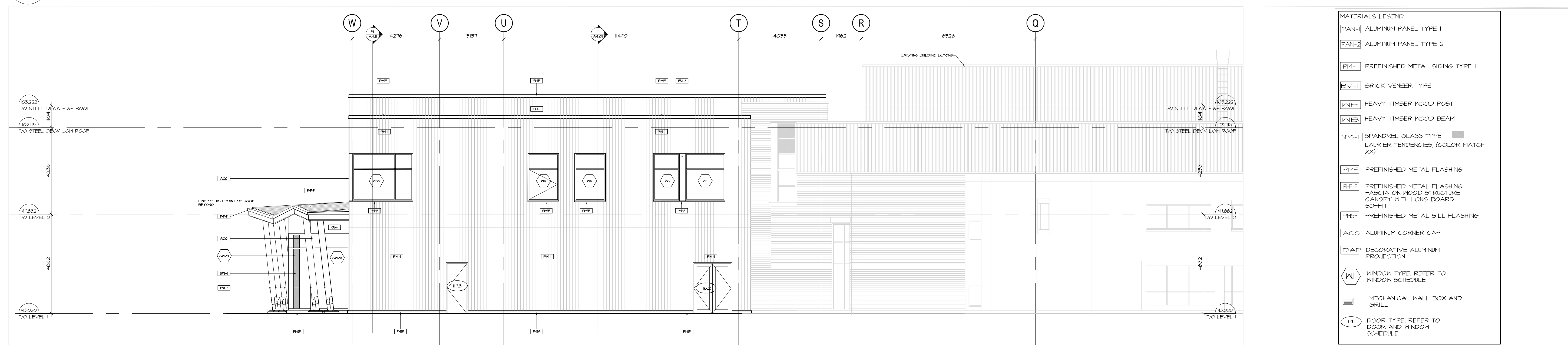

3 EAST ELEVATION  
A3.01 1:75

**MATERIALS LEGEND**

- [PAN-1] ALUMINUM PANEL TYPE 1
- [PAN-2] ALUMINUM PANEL TYPE 2
- [PM-1] PREFINISHED METAL SIDING TYPE 1
- [BV-1] BRICK VENEER TYPE 1
- [HTP] HEAVY TIMBER WOOD POST
- [HTB] HEAVY TIMBER WOOD BEAM
- [SPG-1] SPANDREL GLASS TYPE 1  
LAURIER TENDENCIES, (COLOR MATCH XX)
- [PM-F] PREFINISHED METAL FLASHING
- [PM-F] PREFINISHED METAL FLASHING  
FASCIA ON WOOD STRUCTURE  
CANOPY WITH LONG BOARD  
SOFFIT
- [PM-F] PREFINISHED METAL SILL FLASHING
- [ACC] ALUMINUM CORNER CAP
- [DAP] DECORATIVE ALUMINUM  
PROJECTION
- [W] WINDOW TYPE, REFER TO  
WINDOW SCHEDULE
- [MBG] MECHANICAL WALL BOX AND  
GRILL
- [D] DOOR TYPE, REFER TO  
DOOR AND WINDOW  
SCHEDULE

no.	date	revision
5	DEC.08/23	RE-ISSUED FOR SITE PLAN CONTROL
4	AUG. 31/23	ISSUED FOR BUILDING PERMIT
3	AUG. 31/23	ISSUED FOR SITE PLAN CONTROL
2	NOV. 12/21	ISSUED FOR 70% PROGRESS
1	OCT. 6/2021	ISSUED WITH FOR 66% COSTING

It is the responsibility of the appropriate contractor to check and verify all dimensions on site and report all errors and/or omissions to the architect.

All contractors must comply with all pertinent codes and by-laws.

Do not scale drawings.

This drawing may not be used for construction until signed.

Copyright reserved.



**Hobin Architecture Incorporated**  
 63 Pamela Street  
 Ottawa, Ontario  
 Canada K1S 3K7  
 T: 613-238-7200  
 F: 613-235-2005  
 E: mail@hobinarc.com  
 hobinarc.com

PROJECT/LOCATION:  
**WOODVALE PENTECOSTAL CHURCH ADDITION**  
 205 Greenbank Rd, Nepean, ON K2H 8K9

DRAWING TITLE:  
**ELEVATIONS**

DRAWN BY: AM	DATE: FEB 15, 2022	SCALE: 1:100
PROJECT: 1939		DRAWING NO.:
		<b>A3.01</b>
		REVISION NO.: