

KEY PLAN - N.T.S.

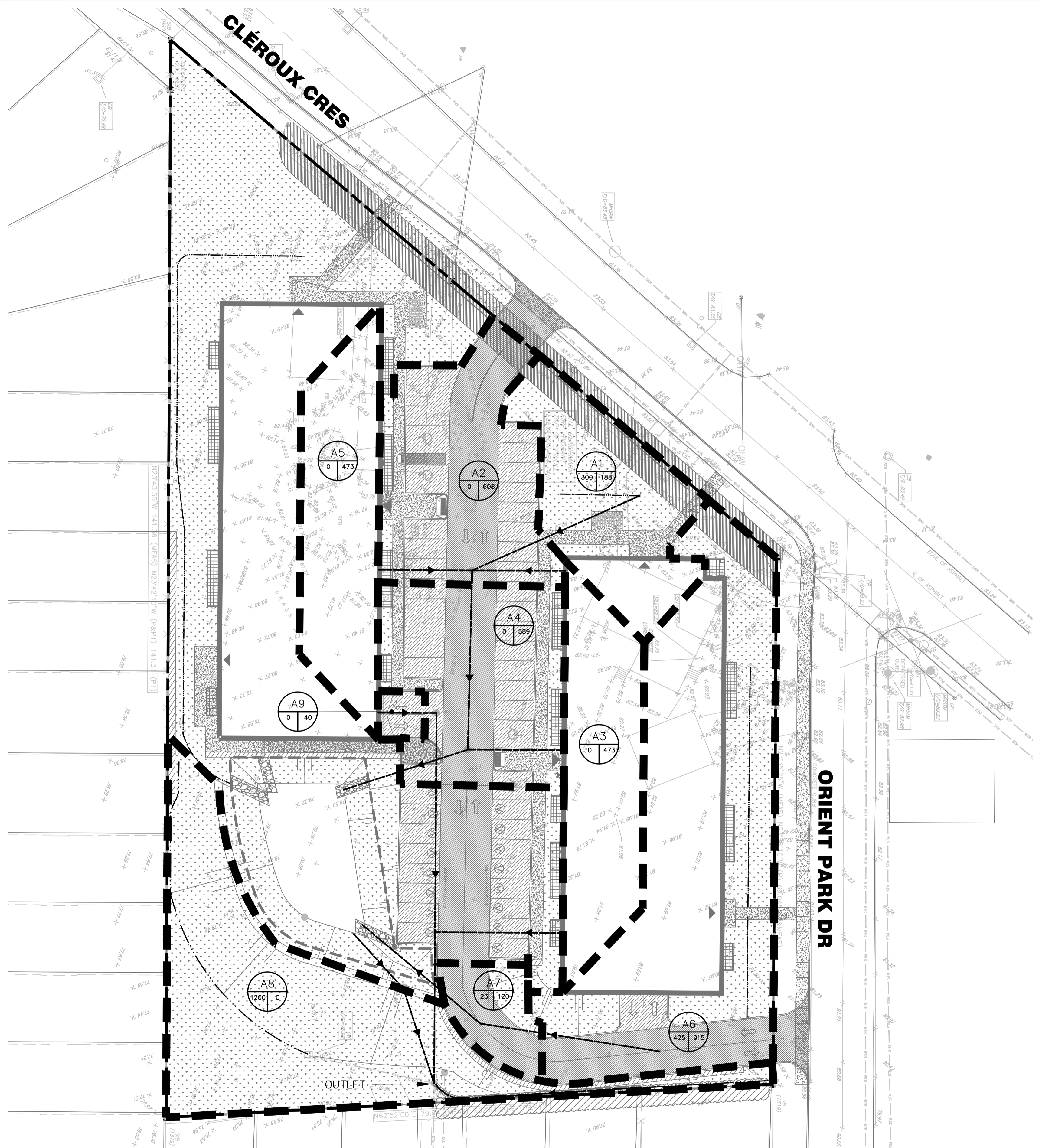

LEGEND

- SUBJECT PROPERTY BOUNDARY
- DRAINAGE AREA BOUNDARY
- PROPOSED CONDITION DRAINAGE DIRECTION
- DRAINAGE AREA ID
- IMPERVIOUS AREA (m².)
- PERVIOUS AREA (m².)

DISCLAIMER AND COPYRIGHT
 CONTRACTOR MUST VERIFY ALL DIMENSIONS AND BE RESPONSIBLE FOR SAME. ANY DISCREPANCIES MUST BE REPORTED TO THE ENGINEER BEFORE COMMENCING WORK. DRAWINGS ARE NOT TO BE SCALED.
 TATHAM ENGINEERING LIMITED CLAIMS COPYRIGHT TO THIS DRAWING WHICH MAY NOT BE USED FOR ANY PURPOSE OTHER THAN THAT PROVIDED IN THE CONTRACT BETWEEN THE OWNER/CLIENT AND THE ENGINEER WITHOUT THE EXPRESS CONSENT OF TATHAM ENGINEERING LIMITED.

TOPOGRAPHIC SURVEY WAS COMPLETED BY STANTEC CONSULTING DATED JULY 19, 2016. ELEVATIONS SHOWN HEREON ARE GEODETIC (CGVD-1928:1978) AND ARE DERIVED FROM NCC VERTICAL CONTROL MONUMENT No.217 HAVING AN ELEVATION OF 85.00.
TM: TOP OF SPINDLE OF FIRE HYDRANT LOCATED ON THE SITE NORTH ENTRANCE. ELEVATION=84.14m.

No.	REVISION DESCRIPTION	DATE
1.	ISSUED FOR SPA	JAN 2023
2.	RE-ISSUED FOR SPA	MAR 2023
3.	RE-ISSUED FOR SPA	JUN 2023
4.	RE-ISSUED FOR SPA	AUG 2023
5.	RE-ISSUED FOR SPA	DEC 2023

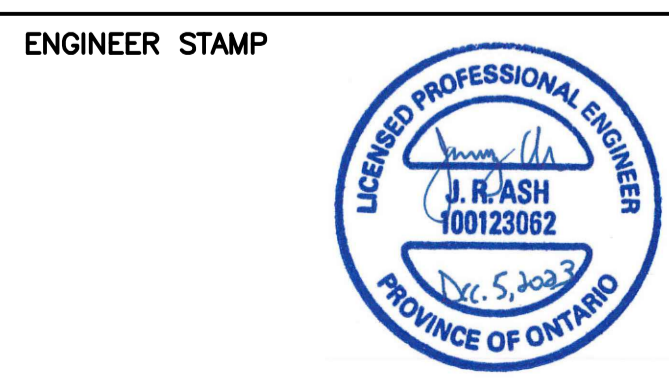

BRIDOR DEVELOPMENTS
2380 & 2396 CLÉROUX CRESCENT
CITY OF OTTAWA

STORM DRAINAGE PLAN

TATHAM ENGINEERING

DESIGN: HY	FILE: 523650	DWG:
DRAWN: HY	DATE: JAN 2023	C402
CHECK: GC	SCALE: 1:300	