

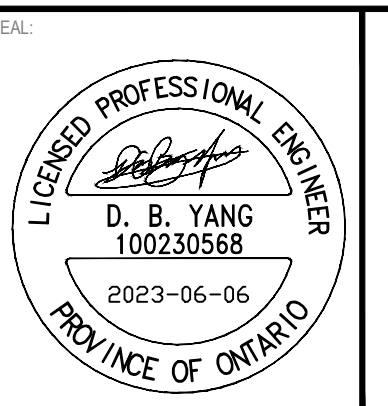

CLIENT REF # --

PROJECT:
**415 LEGGET DRIVE
ACCESS STORAGE**



Allison Hamlin
**ALLISON HAMLIN
MANAGER (A), DEVELOPMENT REVIEW WEST
PLANNING, REAL ESTATE & ECONOMIC DEVELOPMENT
DEPARTMENT, CITY OF OTTAWA**

APPROVED
By Allison Hamlin at 5:23 pm, Aug 23, 2023

DISCLAIMER: THIS DRAWING AND DESIGN IS COPYRIGHT PROTECTED WHICH SHALL NOT BE USED, REPRODUCED OR REVISED WITHOUT WRITTEN PERMISSION BY WSP. THE CONTRACTOR SHALL CHECK AND VERIFY ALL DIMENSIONS AND UTILITY LOCATIONS AND REPORT ALL ERRORS AND OMISSIONS PRIOR TO COMMENCING WORK. THIS DRAWING IS NOT TO BE SCALED.

ISSUED FOR - REVISION	DATE	DESCRIPTION
7	2023/06/06	REVISED AS PER CITY COMMENTS
6	2023/03/24	REVISED AS PER CITY COMMENTS
5	2023/01/20	REVISED AS PER CITY COMMENTS
4	2022/12/01	REVISED AS PER CITY COMMENTS
3	2022/08/05	REVISED AS PER CITY COMMENTS
2	2022/03/18	REVISED AS PER CITY COMMENTS
1	2021/10/25	ISSUED FOR SPCA

PROJECT NO:	219-00058-03	DATE:	JUNE 2023
ORIGINAL SCALE:	AS SHOWN	IF THIS BAR IS NOT 1" LONG, ADJUST YOUR PLOTTING SCALE.	
DESIGNED BY:	D.Y.		
DRAWN BY:	J.T.		
CHECKED BY:	D.Y.		
DISCIPLINE:	CIVIL		
TITLE:	SECTIONS		
SHEET NUMBER:	C07		
SHEET #:	8	OF	8
ISSUE:	REVISED AS PER CITY COMMENTS		REV #
DATE OF:	2023/06/06		0

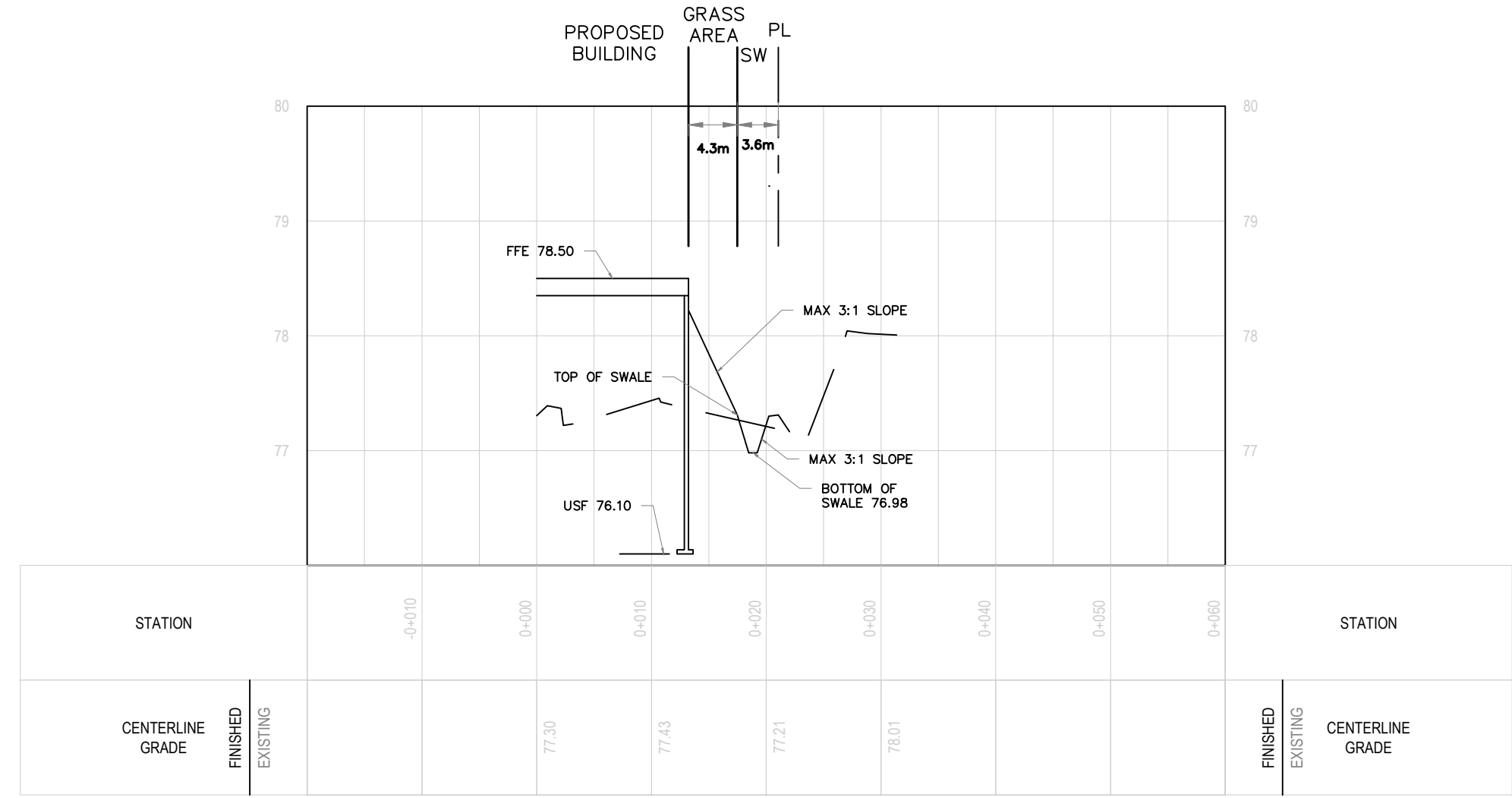

CROSS SECTION A-A
HOR 1:500
VER 1:50

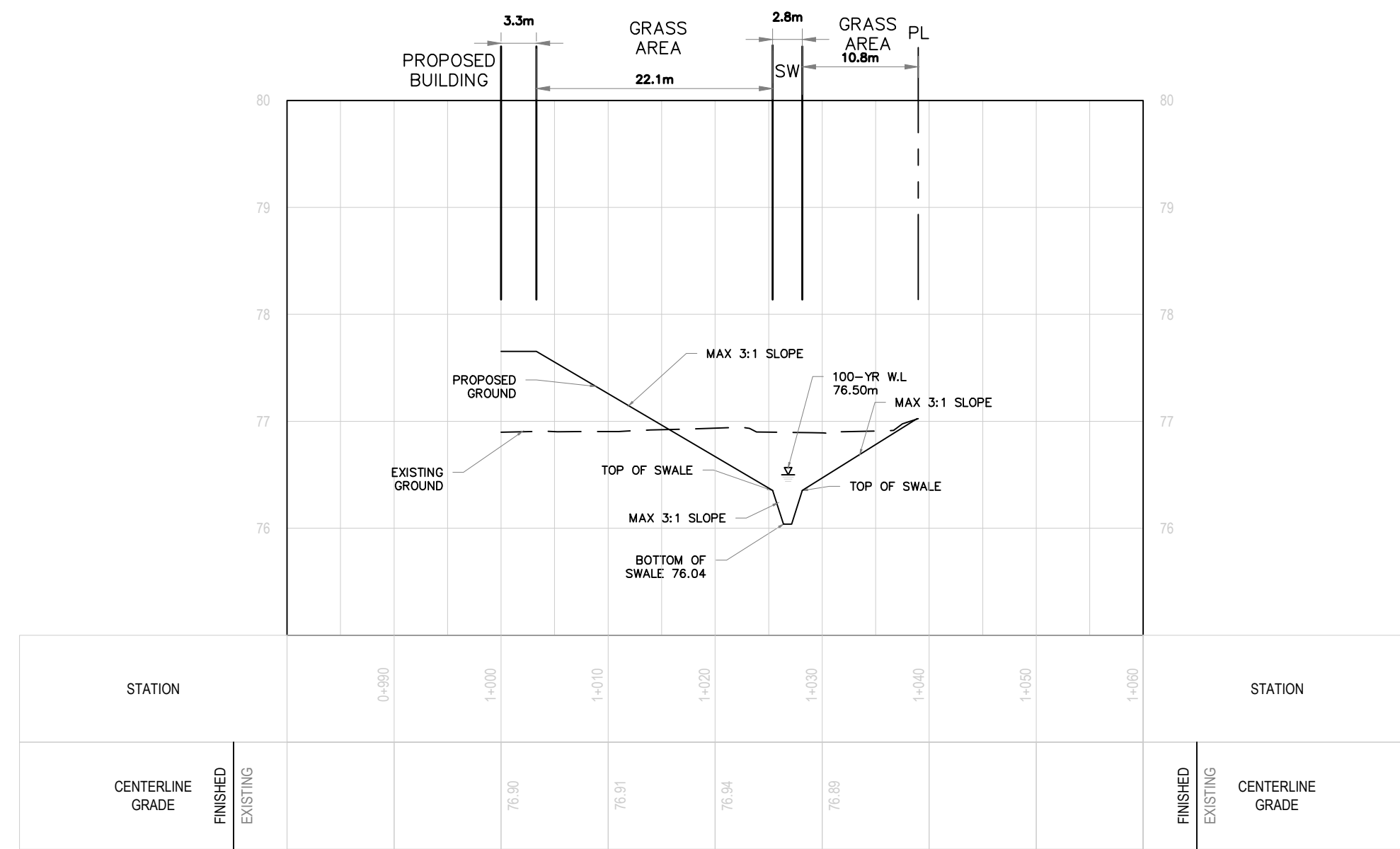

CROSS SECTION B-B
HOR 1:500
VER 1:50

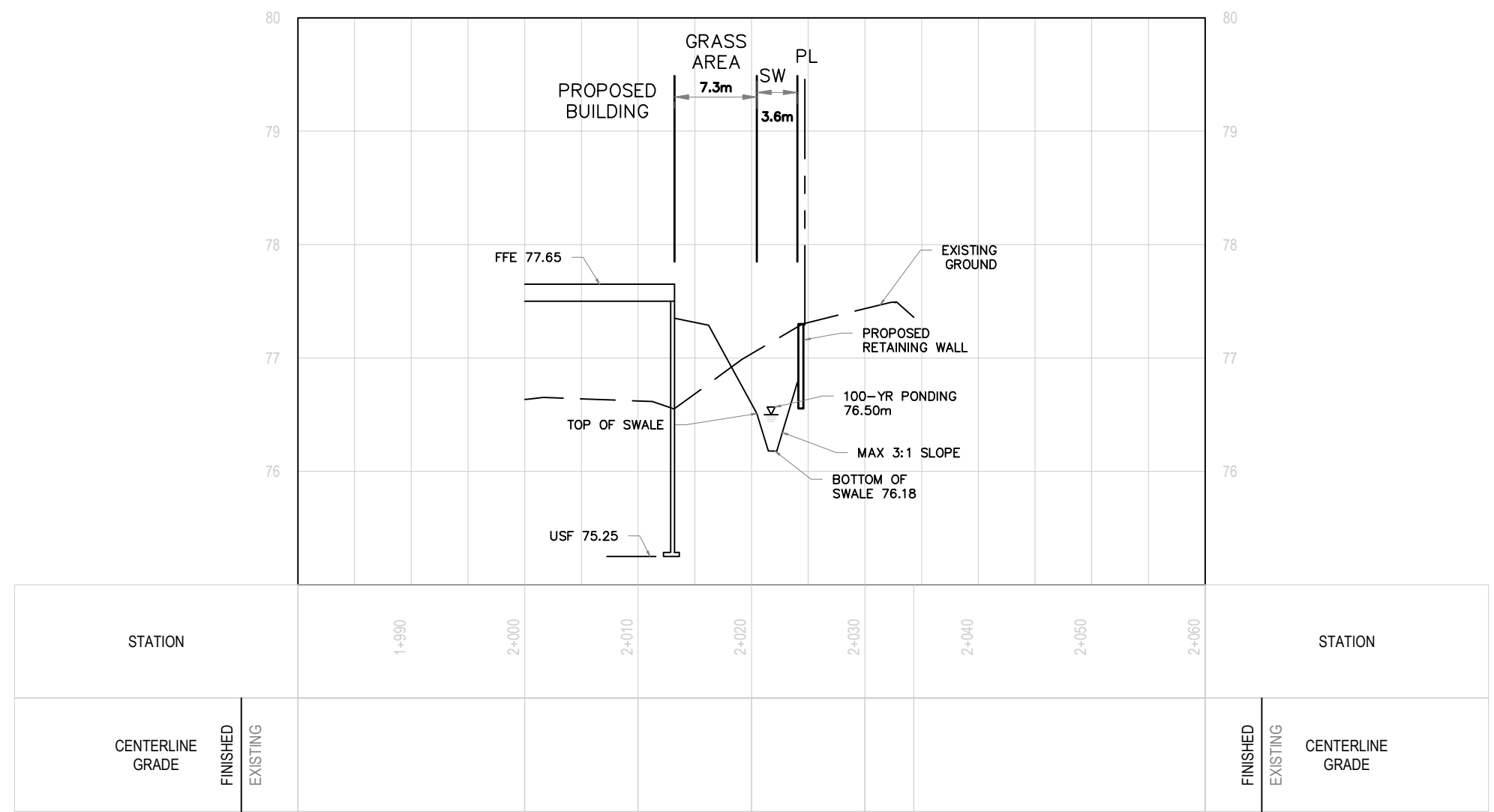

CROSS SECTION C-C
HOR 1:500
VER 1:50

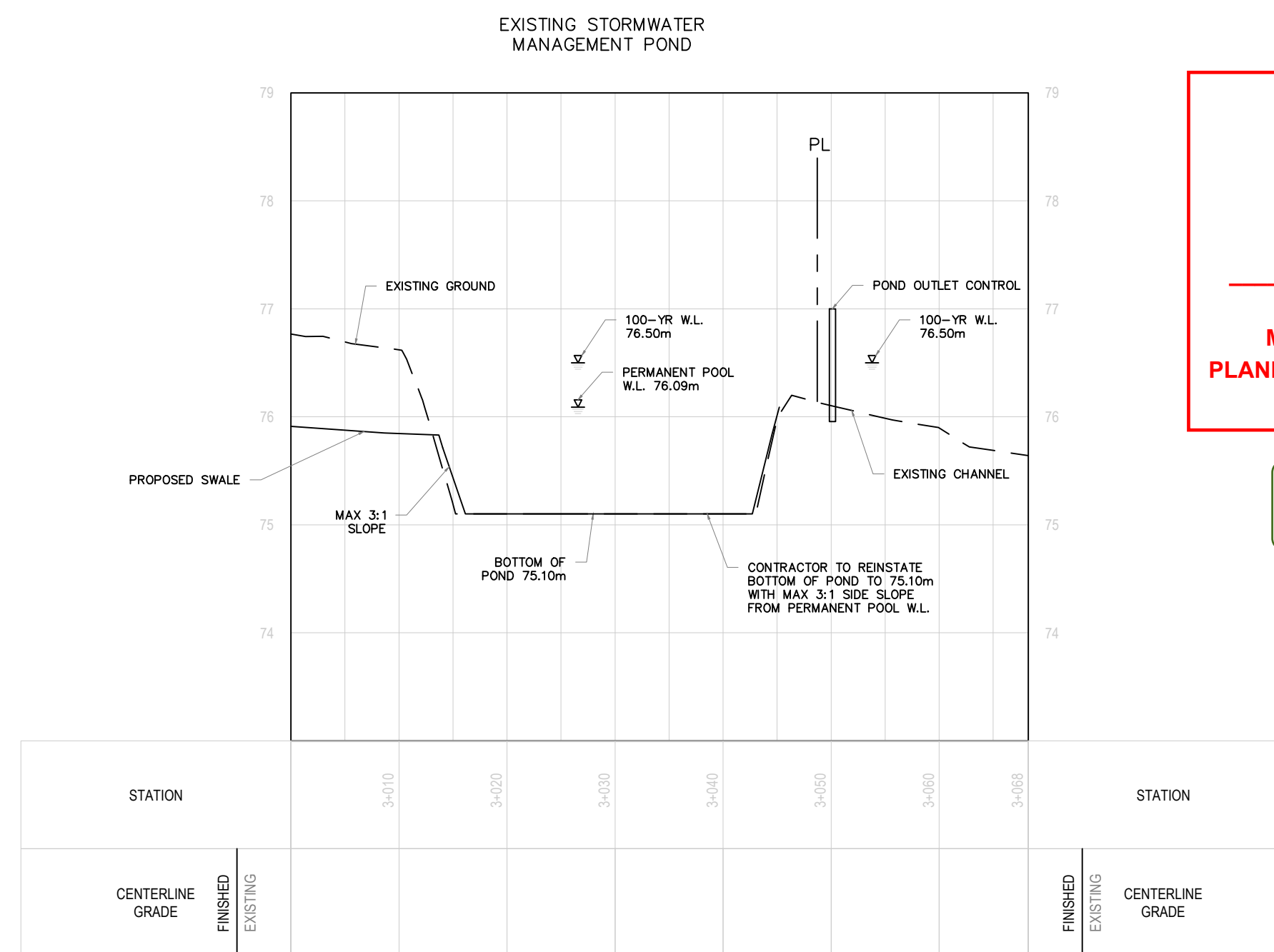

CROSS SECTION D-D
HOR 1:500
VER 1:50

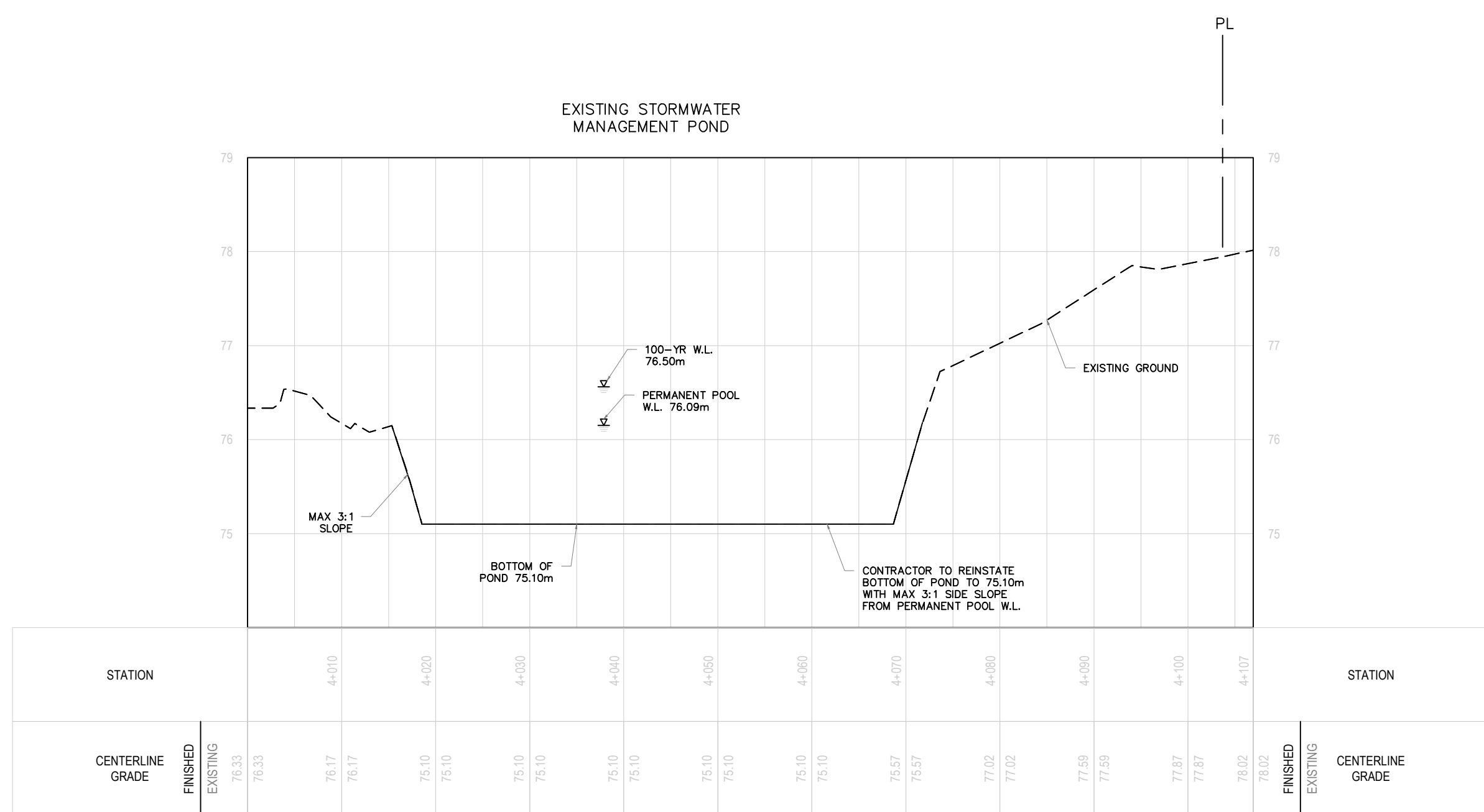

CROSS SECTION E-E
HOR 1:500
VER 1:50

V:\13-146-2021\1462100058-03-415 Legget Drive\Drawings\Planning\wsp\0219-00058-03-CIVIL.dwg, Jun 28, 2023, 1:46pm, B.Yang (6741)

#18632