

1 EXTERIOR ELEVATION - NORTH  
 1:175

4 EXTERIOR ELEVATION - SOUTH  
 1:175

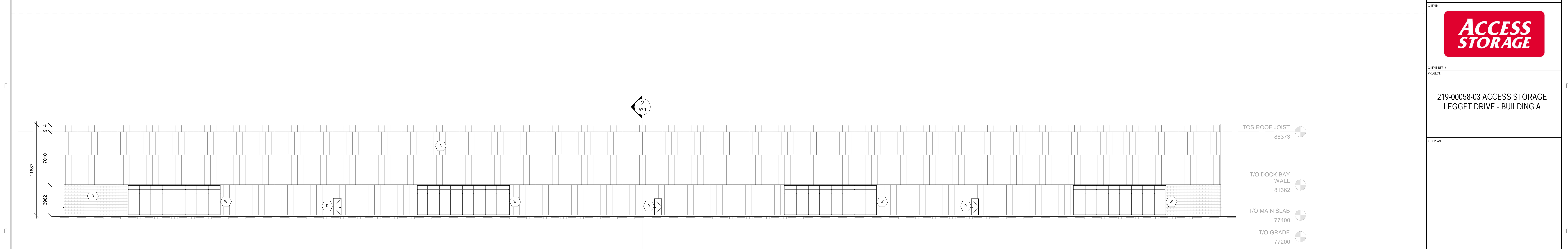

2 EXTERIOR ELEVATION - WEST  
 1:175

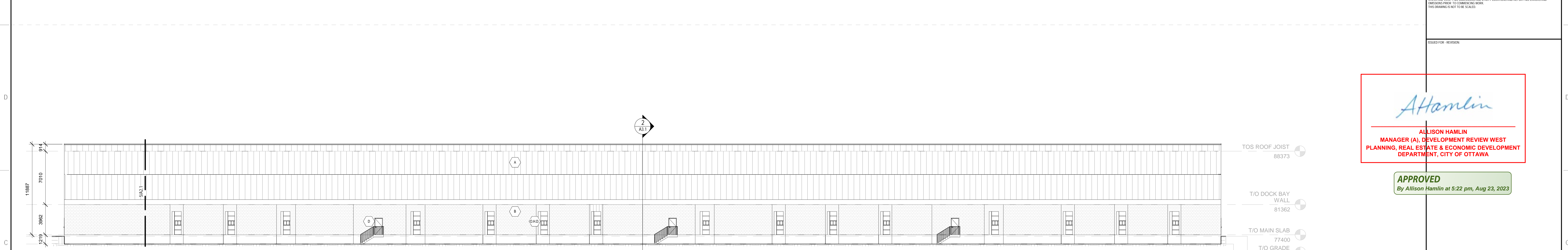

3 EXTERIOR ELEVATION - EAST  
 1:175

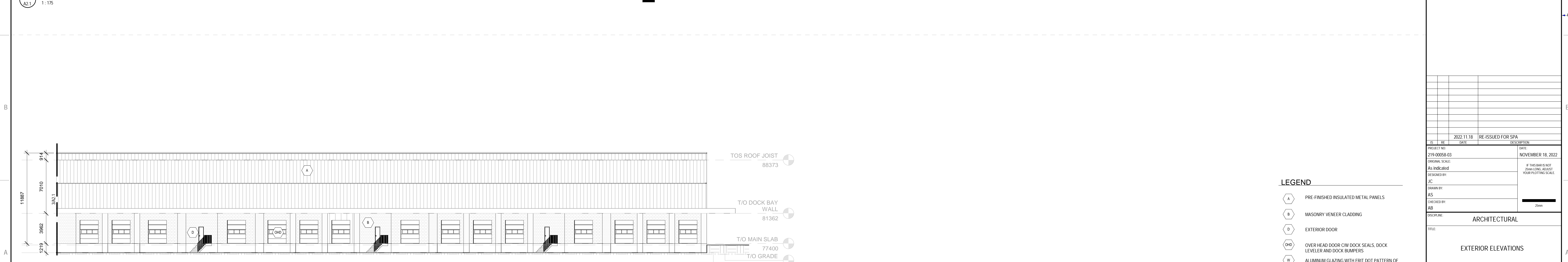

5 PARTIAL EAST LOADING DOCK  
 1:175

CONSULTANT - SUB CONSULTANT  
 CONSULTANT - SUB CONSULTANT



CLIENT REF. #  
 PROJECT  
 219-00058-03 ACCESS STORAGE  
 LEGGETT DRIVE - BUILDING A

KEY PLAN

DISCLAIMER: THIS DRAWING AND DESIGN IS COPYRIGHT PROTECTED ARCHITECTURAL. NOT BE LOANED, REPRODUCED, OR COPIED WITHOUT THE WRITTEN PERMISSION BY ARCHITECTURE 49. THE CONTRACTOR SHALL VERIFY AND BE RESPONSIBLE FOR ALL DIMENSIONS AND UTILITY LOCATIONS AND REPORT ALL ERRORS AND DISCREPANCIES TO ARCHITECTURE 49.

ISSUED FOR: NETWORK

*Allison Hamlin*  
**ALLISON HAMLIN**  
 MANAGER (A), DEVELOPMENT REVIEW WEST  
 PLANNING, REAL ESTATE & ECONOMIC DEVELOPMENT  
 DEPARTMENT, CITY OF OTTAWA

**APPROVED**  
 By Allison Hamlin at 5:22 pm, Aug 23, 2023

IS	RE	DATE	DESCRIPTION
		2022.11.18	RE-ISSUED FOR SPA
PROJECT NO.	219-00058-03	DATE	NOVEMBER 18, 2022
ORIGINAL SCALE	As Indicated	IF THIS BAR IS NOT	STAMPED, PROJECT
DESIGNED BY	JAC	YOUR PLOTTING SCALE	
DRAWN BY	AS		
CHECKED BY	AB		
DISCIPLINE	ARCHITECTURAL		
TITLE	EXTERIOR ELEVATIONS		
SHEET NUMBER	A2.1		
DATE OF	NOVEMBER 18, 2022		

- LEGEND**
- (A) PRE-FINISHED INSULATED METAL PANELS
  - (B) MASONRY VENEER CLADDING
  - (D) EXTERIOR DOOR
  - (OD) OVER-HEAD DOOR CWI DOCK SEALS, DOCK LEVELER AND DOCK BUMPERS
  - (W) ALUMINUM GLAZING WITH FRIT DOT PATTERN OF 4mm Ø DOTS SPACED 50mm BY 50mm ON SURFACE 1 OF GLASS