

WATERMAIN SCHEDULE					
STATION	DESCRIPTION	FINISHED GRADE	TOP OF WATERMAIN	AS-BUILT WATERMAIN	COVER
150mm DOMESTIC SERVICE TO BLDG A					
0+000	Connect to Ex. Building Water Room	78.54	76.14		2.400
0+001.7	150mm V&VB	78.48	76.08		2.400
0+007.9	45° Bend	77.34	74.94		2.400
0+010.9	Crossing under existing 200mm watermain	77.20	74.10		3.100
0+013.4	45° Bend	77.22	74.82		2.400
0+038.4	Crossing under 200mm Sprinkler Service to Bldg B	77.22	73.99		3.230
0+049.6	150x150mm Tee (Domestic to Bldg B)	77.06	74.66		2.400
0+060.2	45° Bend	77.02	74.62		2.400
0+108.6	Crossing under 200mm watermain	77.36	74.26		3.100
0+116.2	45° Bend	77.41	75.01		2.400
0+128.00	45° Bend	77.52	75.12		2.400
0+131.9	45° Bend	77.54	75.14		2.400
0+133.3	150mm V&VB	77.73	75.33		2.400
0+135.00	150mm W/M Stub (Bldg A)	77.65	75.25		2.400
150mm DOMESTIC SERVICE TO BLDG B					
0+000.0	150x150mm Tee (Domestic to Bldg B)	77.06	74.66		2.400
0+003.9	Crossing under 250mm PVC SAN	77.03	74.63		2.400
0+014.6	150mm V&VB	77.32	74.92		2.400
0+015.6	150mm W/M Stub (Bldg B)	77.35	74.95		2.400
250mm WATERMAIN LOOPING					
0+000.0	Connect to Ex. 250mm W/M with VB	77.13	74.73		2.400
0+002.5	45° Bend	77.09	74.69		2.400
0+050.7	250x200mm Tee (FH 1)	77.37	74.97		2.400
0+058.2	45° Bend	77.42	75.02		2.400
0+108.4	250x150mm Tee (FH 2)	77.80	75.40		2.400
0+134.0	250x200mm Tee (Sprinkler Service to Bldg A)	77.82	75.42		2.400
0+150.1	250mm DMA	77.85	75.45		2.400
0+153.2	Connect to Ex. 305mm W/M	77.85	75.45	75.450	2.400
200mm SPRINKLER SERVICE TO BLDG B					
0+000.0	Connect to Ex. 250mm with 250x200mm TEE	77.85	75.45	75.450	2.400
0+001.5	Crossing above 150mm Domestic Service	77.22	74.82		2.400
0+005.3	Crossing under 250mm PVC SAN	77.11	74.71		2.400
0+015.2	200mm V&VB	77.45	75.05		2.400
0+016.3	200mm W/M Stub (Bldg B)	77.35	74.95		2.400
200mm SPRINKLER SERVICE TO BLDG A					
0+000.0	250x200mm TEE	77.82	75.42		2.400
0+014.6	11.25° Bend	78.06	75.66		2.400
0+020.5	200mm V&VB	78.14	75.74		2.400
0+021.5	200mm W/M Stub (Bldg A)	78.30	75.90		2.400
TO FIRE HYDRANT 1					
0+000.0	250x200mm Tee	77.37	74.97		2.400
0+002.0	Crossing above 150mm Domestic Service	77.36	74.96		2.400
0+005.0	Crossing under 200mm PVC SAN	77.33	74.93		2.400
0+053.3	45° Bend	76.45	74.05		2.400
0+072.6	200x150mm Reducer	76.42	74.02		2.400
0+080.0	150mm V&VB	76.57	74.17		2.400
0+084.2	FH 1	76.60	74.20		2.400
TO FIRE HYDRANT 2					
0+000.0	250x150mm Tee	77.80	75.40		2.400
0+017.5	150mm V&VB	78.18	75.78		2.400
0+019.7	FH 2	78.27	75.87		2.400

SAN STRUCTURE TABLE							
STRUCTURE ID	TOP OF GRATE ELEVATION	INVERT			SIZE	DESCRIPTION	
		INLET	INLET	OUTLET		OPSD	COVER
SAMH101	77.69		75.050	75.020	1200mm DIA.	OPSD-701.010	S24
SAMH102	77.00	75.360	75.400	75.340	1200mm DIA.	OPSD-701.010	S24
SAMH103	76.97		75.420	75.390	1200mm DIA.	OPSD-701.010	S24
SAMH104	77.59		75.680	75.650	1200mm DIA.	OPSD-701.010	S24

PIPE CROSSING TABLE								
1	200mmØ PVC W/M	Invert	Obvert	0.630	Clearance Above	Invert	Obvert	150mmØ PVC W/M
		74.620	74.820			73.840	73.990	
2	200mmØ PVC W/M	74.510	74.710	0.590	Clearance Under	75.300	75.550	250mmØ PVC SAN
3	150mmØ PVC W/M	74.480	74.630	0.700	Clearance Under	75.330	75.580	250mmØ PVC SAN
4	200mmØ PVC W/M	74.760	74.960	0.500	Clearance Above	74.110	74.260	150mmØ PVC W/M
5	200mmØ PVC W/M	74.730	74.930	0.670	Clearance Under	75.600	75.800	200mmØ PVC SAN
6	150mmØ PVC W/M	73.900	74.100	0.500	Clearance Under	74.600	74.800	EXISTING 200mmØ PVC W/M

Allison Hamlin

ALLISON HAMLIN
MANAGER (A), DEVELOPMENT REVIEW WEST
PLANNING, REAL ESTATE & ECONOMIC DEVELOPMENT
DEPARTMENT, CITY OF OTTAWA

APPROVED
By Allison Hamlin at 5:23 pm, Aug 23, 2023

ARCHITECTURE | 49

1345 ROSEMOUNT AVENUE
CORNWALL, ONTARIO, CANADA K6J 3E5
TEL: 613-933-5602 | FAX: 613-936-0335 | ARCHITECTURE49.COM

wsp

1345 ROSEMOUNT AVENUE
CORNWALL, ONTARIO
CANADA K6J 3E5
PHONE: 613-933-5602 FAX: 613-936-0335
WWW.WSP.COM

300-2611 QUEENSVIEW DR.
OTTAWA, ONTARIO
CANADA K2H 8K2
PHONE: 613-829-2800
WWW.WSP.COM



CLIENT REF. # --

PROJECT:

**415 LEGGET DRIVE
ACCESS STORAGE**

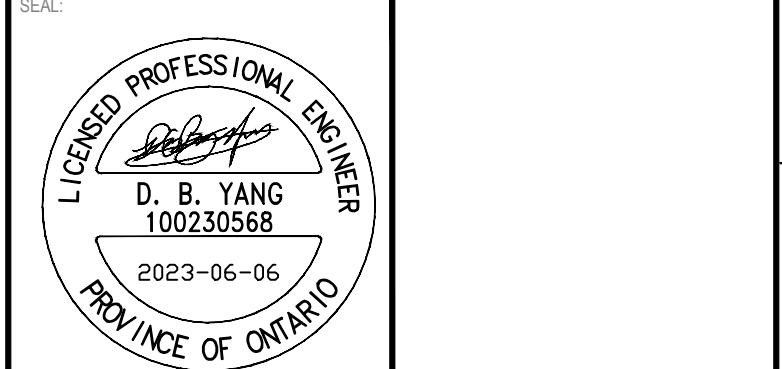

DISCLAIMER: THIS DRAWING AND DESIGN IS COPYRIGHT PROTECTED WHICH SHALL NOT BE USED, REPRODUCED OR REVISED WITHOUT WRITTEN PERMISSION BY WSP. THE CONTRACTOR SHALL CHECK AND VERIFY ALL DIMENSIONS AND UTILITY LOCATIONS AND REPORT ALL ERRORS AND OMISSIONS PRIOR TO COMMENCING WORK. THIS DRAWING IS NOT TO BE SCALED.

IS	RE	DATE	DESCRIPTION
7		2023/06/06	REVISED AS PER CITY COMMENTS
6		2023/03/24	REVISED AS PER CITY COMMENTS
5		2023/01/20	REVISED AS PER CITY COMMENTS
4		2022/12/01	REVISED AS PER CITY COMMENTS
3		2022/08/05	REVISED AS PER CITY COMMENTS
2		2022/03/18	REVISED AS PER CITY COMMENTS
1		2021/10/25	ISSUED FOR SPCA

PROJECT NO: 219-00058-03 DATE: JUNE 2023

ORIGINAL SCALE: AS SHOWN IF THIS BAR IS NOT 1" LONG, ADJUST YOUR PLOTTING SCALE.

DESIGNED BY: D.Y.

DRAWN BY: J.T.

CHECKED BY: D.Y.

DISCIPLINE: CIVIL

TITLE: DESIGN TABLES

SHEET NUMBER: C01A

SHEET #: 2 OF 8

ISSUE: REVISED AS PER CITY COMMENTS REV # 0

DATE OF: 2023/06/06