

2 SECTION THROUGH LADY PELLATT STREET
 A11.42 1:100

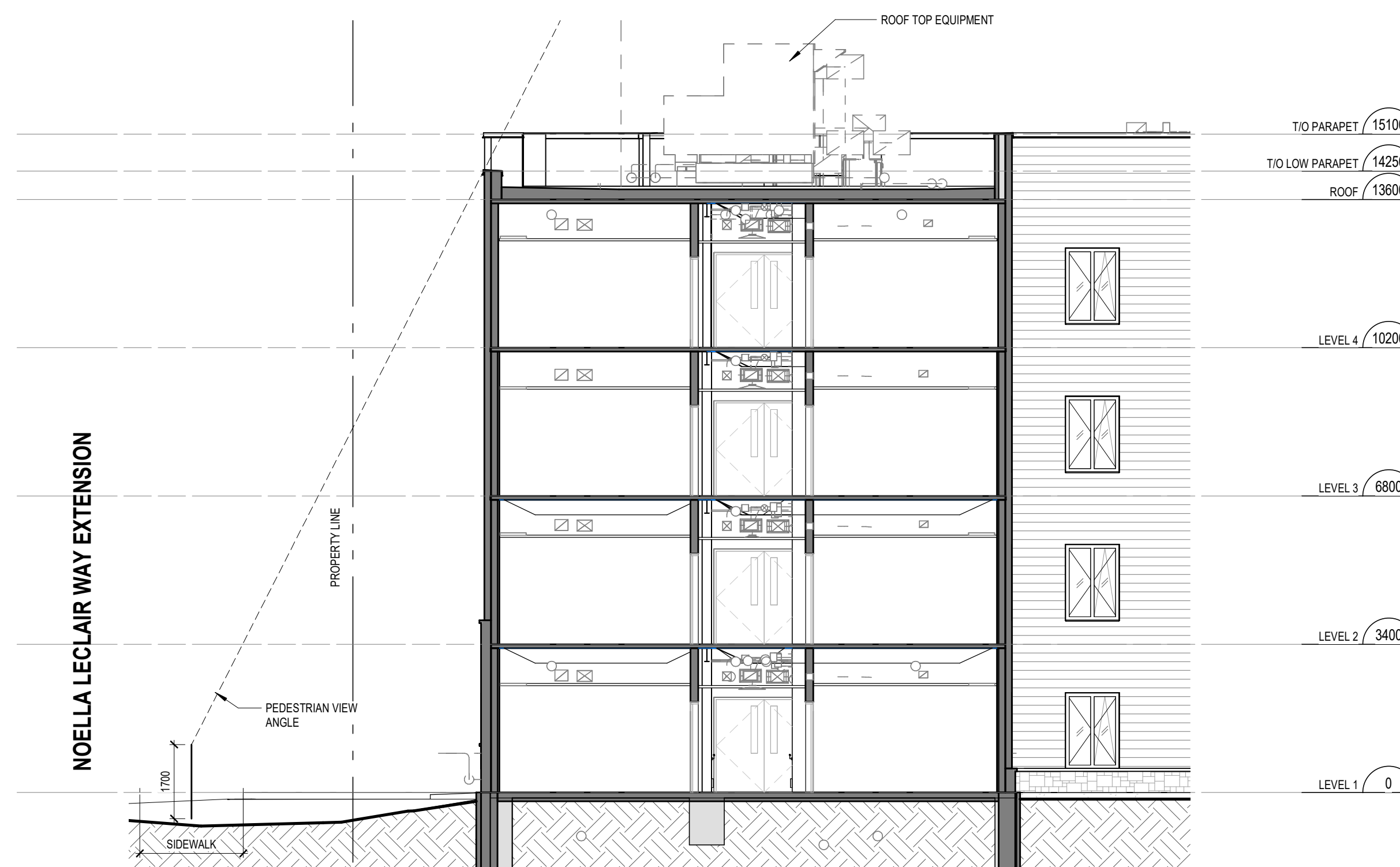

1 SECTION THROUGH NOELLA LECLAIR WAY EXTENSION
 A11.42 1:100

APPROVED
 By Adam Brown at 12:53 pm, Aug 10, 2023

Adam Brown

ADAM BROWN
 MANAGER, DEVELOPMENT REVIEW - RURAL
 PLANNING, REAL ESTATE & ECONOMIC DEVELOPMENT
 DEPARTMENT, CITY OF OTTAWA

5	06.02.23	ISSUED FOR SPA RESUBMISSION	MSA
3	02.27.23	ISSUED FOR CM RFP	MSA
2	02.17.23	ISSUED FOR SITE PLAN APPROVAL	MSA
#	date:	revision:	by:

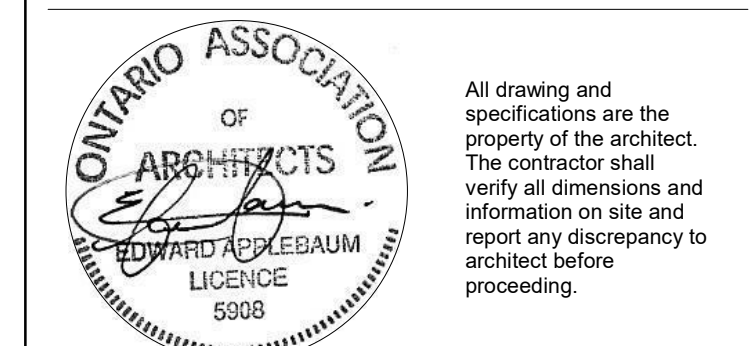

All drawing and specifications are the property of the architect. The contractor shall verify all dimensions and information on site and report any discrepancy to architect before proceeding.

EC ORLEANS

1045 Noella Leclair Street
 Ottawa, ON
 PARCEL CONSISTS OF PIN's
 145633946 & 145633944

SECTION DIAGRAM

scale: 1:100
 drawn by: APIXH
 reviewed by: BW
 job number: 22058
 plot date: 06/02/2023
 drawing number:

A11.42