

### LEGEND / SYMBOL

- PROPOSED TREE (PER SUBDIVISION) \*TO BE ADJUSTED TO ULTIMATE/ FINAL ROAD ALIGNMENT
- PROPOSED DECIDUOUS TREE DETAIL 1/L2.01
- PROPOSED CONIFEROUS TREE DETAIL 1/L2.01
- PROPOSED SHRUBS / PERENNIALS / GRASSES DETAIL 1/L2.01
- PROPOSED BICYCLE PARKING SPACES PROVIDED: 16
- PROPOSED BICYCLE RACK PROPOSED QTY: 8 DETAIL 2/L2.02
- PROPOSED 1.8m HT. DECORATIVE METAL FENCE DETAIL 3/L2.01
- PROPOSED 1.8m HT. DECORATIVE METAL (FENCE) GATE DETAIL 4/L2.01
- PROPOSED WOOD SCREEN DETAIL 1/L2.02
- PROPOSED RIVERSTONE DETAIL 6/L2.01

### TREE CANOPY COVER DATA (ASSUMED AT 40 YR. MATURITY)

LARGE DECIDUOUS TREES: 10m Dia. Spread  
78m<sup>2</sup> per x 56 = 4368m<sup>2</sup>

SMALL DECIDUOUS TREES: 5m Dia. Spread  
16m<sup>2</sup> per x 29 = 464m<sup>2</sup>

CONIFEROUS TREES: 4.5m Dia. Spread  
16m<sup>2</sup> per x 29 = 464m<sup>2</sup>

TOTAL TREE CANOPY COVER: 5192m<sup>2</sup>  
TOTAL SITE AREA minus BLDG. FOOTPRINT: 12808m<sup>2</sup>  
% TREE CANOPY COVER: 40.5

### FOR APPROVAL ONLY

3.	JUNE 2/23	RE-ISSUE FOR SPA (2)
2.	MAY 12/23	ISSUE FOR MLTC WORKING DRAWINGS
1.	FEB. 17/23	ISSUE FOR SPA

North Arrow

Stamp

Contractor shall check and verify all dimensions on site and report all errors and/or omissions to the Consultant.

Work to be done in accordance with all applicable codes and by-laws.

Do not scale Drawing.

This Drawing shall not be used for construction until signed by the Consultant.

Copyright reserved. This Drawing is the exclusive property of Levstek Consultants Inc. and shall not be used without consent.

Consultant

**LEVSTEK CONSULTANTS INC.**  
LANDSCAPE ARCHITECTS

5871 Hugh Crescent - Ottawa - Ontario - K9A 2W6  
613 - 826 - 8516

Client

Project

**ORLEANS EXTENDICARE**  
1045 NOELLA LECLAIR

### Drawing Title

## LANDSCAPE PLAN

Drawn	Date	Drawing No.
MBG	JAN 2023	L1.01
Scale	Project No.	
1:250	1217	

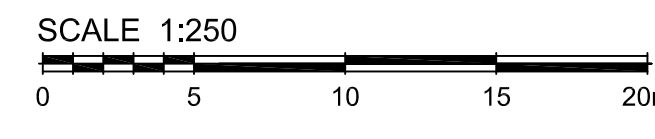

- ### GENERAL NOTES
- This drawing shall be read in conjunction with all relevant Architectural, Engineering and related Drawings and Documents.
  - Refer to Engineering Drawings for Grading and Servicing.
  - Refer to Architectural Drawings for Site layout.
  - Contractor shall provide the location(s) of all services/utilities by consulting Municipal Authorities and Utility companies and shall be responsible for adequate protection from damage during construction.
  - Plant material shall be No. 1 Grade and shall comply with the Metric Guide Specifications For Nursery Stock (latest edition), published by the Canadian Nursery Trades Association.
  - Plant Material locations are **Schematic / Approximate only**. Contractor shall stake out locations on site prior to work. Contractor shall guarantee all plant material for a period of one (1) full year from the date of final acceptance.
  - Shrubs** shall be planted in a continuous prepared bed of 450mm depth planting soil mix covered over with a woven polypropylene weed control fabric (**LANDSCAPE FABRIC-Green-Line by Thrace-LINQ**) and 75mm depth composted pine mulch to finish grade, as specified
  - Perennials and Ornamental Grasses** shall be planted in a continuous prepared bed of 450mm depth planting soil mix covered over with 75mm depth composted pine mulch to finish grade. (**NO WEED CONTROL FABRIC**), as specified
  - Sod areas to receive 125mm topsoil. Sod shall be No. 1 quality conforming to the Canadian Nursery Sod Growers Specification. Reinstall all areas damaged or disturbed beyond the limit of Work. Plant Material substitutions shall not be permitted without written approval from the Consultant.
  - Contractor shall advise Consultant a minimum of **48hrs.** prior to proceeding landscape work and any required Field Reviews.
  - TREE PLANTING SETBACK RESTRICTIONS FOR BUILDING FOUNDATIONS CONFORM TO RECOMMENDATIONS AND STANDARDS SET OUT IN THE GEOTECHNICAL REPORT**
  - THIS PLAN HAS BEEN PREPARED FOR MUNICIPAL SITE PLAN APPROVAL ONLY AND MAY NOT BE USED FOR ANY OTHER PURPOSE.**

### PLANT MATERIAL SCHEDULE

CODE	BOTANICAL NAME	COMMON NAME	QTY.	SIZE	REMARKS
<b>DECIDUOUS TREES</b>					
AC	AMELANCHIER CANADENSIS	SHADBLow SERVICEBERRY	5	50mm cal	B&B, Single Stem
AFJ	ACER x FREEMANI JEFFERSRED	AUTUMN BLAZE MAPLE	9	50mm cal	B&B, Single Stem
AS	ACER SACCHARUM	SUGAR MAPLE	2	50mm cal	B&B, Single Stem
CO	CELTIS OCCIDENTALIS	COMMON HACKBERRY	10	50mm cal	B&B, Single Stem
GBA	GINKGO BILOBA 'AUTUMN GOLD'	AUTUMN GOLD MAIDENHAIR TREE	9	50mm cal	B&B, Single Stem
GT	GLEDITSIA TRIACANTHOS SKYLINE	SKYLINE HONEYLOCUST	2	50mm cal	B&B, Single Stem
QM	QUERCUS MACROCARPA	BUR OAK	6	50mm cal	B&B, Single Stem
QR	QUERCUS RUBRA	RED OAK	6	50mm cal	B&B, Single Stem
SR	SYRINGA RETICULATA 'IVORY SILK'	IVORY SILK JAPANESE TREE LILAC	3	50mm cal	B&B, Single Stem
TA	TILIA AMERICANA	AMERICAN BASSWOOD	2	50mm cal	B&B, Single Stem
<b>CONIFEROUS TREES</b>					
PG	PICEA GLAUCA	WHITE SPRUCE	7	200 cm ht	B&B
PN	PINUS NIGRA	AUSTRIAN PINE	6	200 cm ht	B&B
PP	PICEA PUNGENS	COLORADO GREEN SPRUCE	9	200 cm ht	B&B
PST	PINUS STROBUS	WHITE PINE	5	200 cm ht	B&B
TO	THUJA OCCIDENTALIS	EASTERN WHITE CEDAR	20	150cm ht	B&B, 100cm o/c
<b>DECIDUOUS SHRUBS</b>					
HAA	HYDRANGEA ARBORESCENS	ANNABELLE HYDRANGEA	56	50cm ht	potted, 100cm o/c
PFG	POTENTILLA FRUTICOSA	GOLDFINGER CINQUEFOIL	21	50cm ht	potted, 100cm o/c
PHV	PHILADELPHUS X VIRGINALIS	MOCKORANGE	100	50cm ht	potted, 100cm o/c
PO	PHYSCARPUS OPULIFOLIUS	COMMON NINEBARK	56	50cm ht	potted, 100cm o/c
PON	PHYSCARPUS OPULIFOLIUS	DWARF NINEBARK	40	50cm ht	potted, 100cm o/c
RB	ROSA BLANDA	SHRUB ROSE	120	50cm ht	potted, 100cm o/c
SJAW	SPIRAEA JAPONICA ANTHONY WATERER	ANTHONY WATERER SPIREA	20	50cm ht	potted, 100cm o/c
SJF	SPIRAEA JAPONICA 'FROEBELII'	FROEBEL SPIREA	115	50cm ht	potted, 100cm o/c
WF	WEIGELA FLORIDA 'POLKA'	POLKA WEIGELA	47	50cm ht	potted, 100cm o/c
<b>PERENNIALS</b>					
Ger	GERANIUM maculatum	WILD GERANIUM	50	15 cm pot	plant 60cm o/c
Hel	HELOPSIS helianthoides 'Tuscan Sun'	TUSCAN SUNFLOWER	55	15 cm pot	plant 60cm o/c
Sai	SALVIA x sylvestris 'May Night'	MAY NIGHT SAGE	25	15 cm pot	plant 60cm o/c
<b>ORNAMENTAL GRASSES</b>					
Cal	CALAMAGROSTIS x acutiflora 'Karl Foerster'	KARL FOERSTER REED GRASS	42	15cm pot	plant 75cm o/c
Pv	PANICUM virgatum	SWITCH GRASS	30	15cm pot	plant 75cm o/c
Scr	SORGHASTRUM nutans	INDIAN GRASS	10	15cm pot	plant 75cm o/c
Spo	SPOROBOOLUS heterolepis	RAIRIE DROPSSEED	20	15cm pot	plant 75cm o/c

D07-12-23-0025



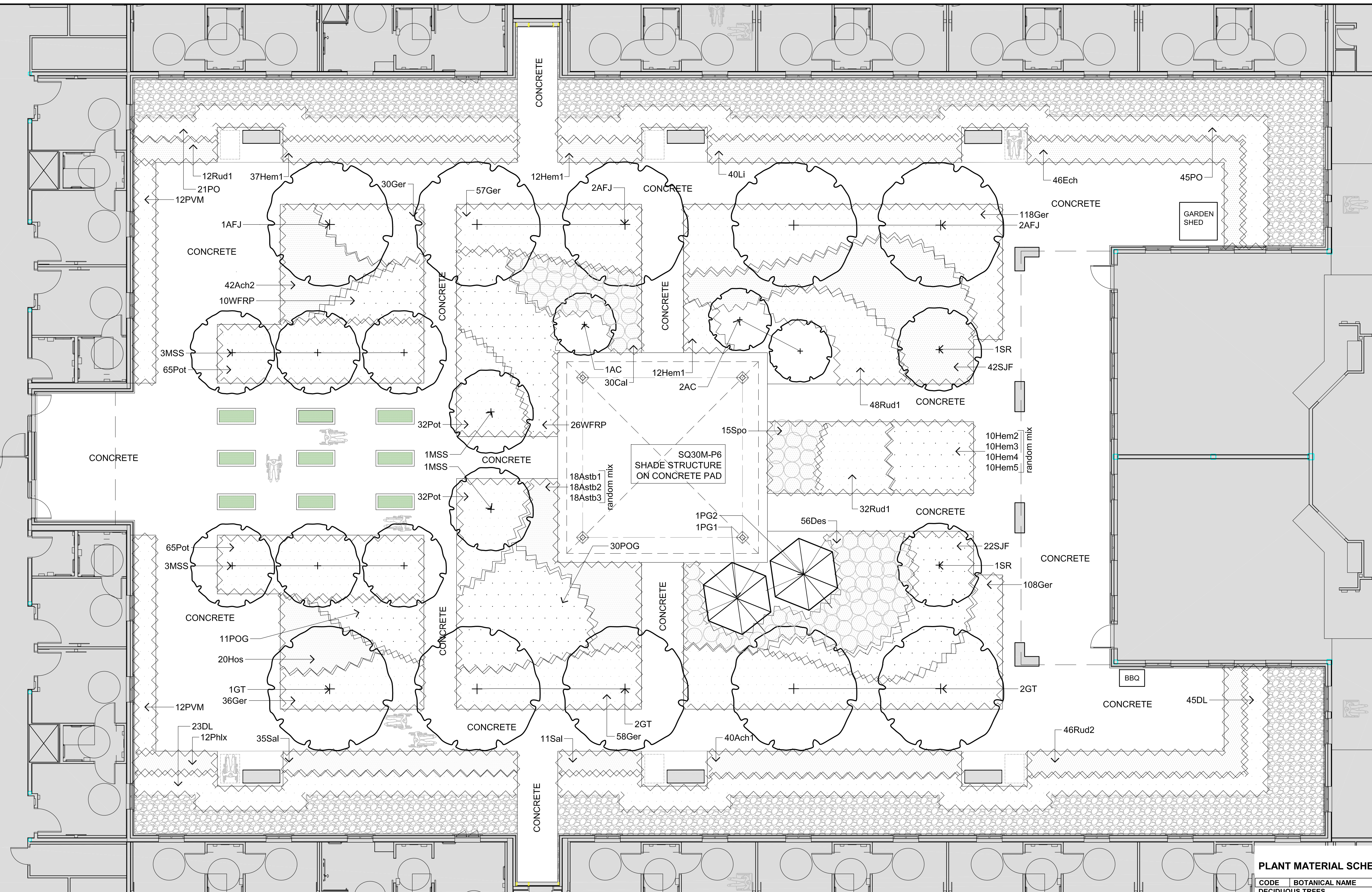

LEGEND / SYMBOL

- PROPOSED DECIDUOUS TREE  
DETAIL 1/L2.01
- PROPOSED DECIDUOUS SPECIMEN SHRUB  
DETAIL 1/L2.01
- PROPOSED CONIFEROUS TREE  
DETAIL 1/L2.01
- PROPOSED SHRUBS / PERENNIALS / GRASSES  
DETAIL 1/L2.01
- PROPOSED RIVERSTONE  
DETAIL 6/L2.01
- PROPOSED MOVABLE RAISED GARDEN PLANTER  
(TO BE SUPPLIED BY OWNER)
- PROPOSED BENCH  
DETAIL 3/L2.02

GENERAL NOTES

- 1 This drawing shall be read in conjunction with all relevant Architectural, Engineering and related Drawings and Documents.
- 2 Refer to Engineering Drawings for Grading and Servicing.
- 3 Refer to Architectural Drawings for Site layout.
- 4 Contractor shall provide the location(s) of all services/utilities by consulting Municipal Authorities and Utility companies and shall be responsible for adequate protection from damage during construction.
- 5 Plant material shall be No. 1 Grade and shall comply with the Metric Guide Specifications For Nursery Stock (latest edition), published by the Canadian Nursery Trades Association.
- 6 Plant Material locations are Schematic / Approximate only. Contractor shall stake out locations on site prior to work.
- 7 Contractor shall guarantee all plant material for a period of one (1) full year from the date of final acceptance.
- 8 Shrubs shall be planted in a continuous prepared bed of 450mm depth planting soil mix covered over with a woven polypropylene weed control fabric (LANDSCAPE FABRIC-Green-Line by Thrace-LINQ) and 75mm depth composted pine mulch to finish grade, as specified.
- 9 Perennials and Ornamental Grasses shall be planted in a continuous prepared bed of 450mm depth planting soil mix covered over with 75mm depth composted pine mulch to finish grade (NO WEED CONTROL FABRIC), as specified.
- 10 Sod areas to receive 125mm topsoil. Sod shall be No. 1 quality conforming to the Canadian Nursery Sod Growers Specification.
- 11 Reinstale all areas damaged or disturbed beyond the limit of Work.
- 12 Plant Material substitutions shall not be permitted without written approval from the Consultant.
- 13 Contractor shall advise Consultant a minimum of 48hrs. prior to proceeding landscape work and any required Field Reviews.
- 14 TREE PLANTING SETBACK RESTRICTIONS FOR BUILDING FOUNDATIONS CONFORM TO RECOMMENDATIONS AND STANDARDS SET OUT IN THE GEOTECHNICAL REPORT.
- 15 THIS PLAN HAS BEEN PREPARED FOR MUNICIPAL SITE PLAN APPROVAL ONLY AND MAY NOT BE USED FOR ANY OTHER PURPOSE.

FOR APPROVAL ONLY

no.	date	revision
3.	JUNE 2/23	RE-ISSUE FOR SPA (2)
2.	MAY 12/23	ISSUE FOR MLTC WORKING DRAWINGS
1.	FEB. 17/23	ISSUE FOR SPA

North Arrow

Stamp

Contractor shall check and verify all dimensions on site and report all errors and/or omissions to the Consultant.  
Work to be done in accordance with all applicable codes and by-laws.  
Do not scale Drawing.  
This Drawing shall not be used for construction until signed by the Consultant.  
Copyright reserved. This Drawing is the exclusive property of Levstek Consultants Inc. and shall not be used without consent.

Consultant

**LEVSTEK CONSULTANTS**  
LANDSCAPE ARCHITECTS

5871 Hugh Crescent - Ottawa - Ontario - K0A 2W0  
613 - 824 - 8314

Client

**ORLEANS EXTENDICARE**  
1045 NOELLA LECLAIR

Project

**ORLEANS EXTENDICARE**  
ORLEANS, ONTARIO

Drawing Title

**COURTYARD**  
**LANDSCAPE PLAN**

Drawn	Date	Project No.	Drawing No.
MGB	JAN 2023	1217	L1.02

PLANT MATERIAL SCHEDULE (COURTYARD PLANTING)

CODE	BOTANICAL NAME	COMMON NAME	QTY.	SIZE	REMARKS
<b>DECIDUOUS TREES</b>					
AFJ	ACER x FREEMANII JEFFERSRED	AUTUMN BLAZE MAPLE	5	50mm cal	B&B, Single Stem
GT	GLEDITSIA TRIACANTHOS	SUNBURST HONEYLOCUST	5	50mm cal	B&B, Single Stem
MSS	MALUS SPRING SNOW	SPRING SNOW CRABAPPLE	8	50mm cal	B&B, Single Stem
SR	SYRINGA RETICULATA 'IVORY SILK'	IVORY SILK JAPANESE TREE LILAC	2	50mm cal	B&B, Single Stem
<b>CONIFEROUS TREES</b>					
PG1	PICEA GLAUCA	WHITE SPRUCE	1	200 cm ht	B&B
PG2	PICEA GLAUCA	WHITE SPRUCE	1	150cm ht	B&B
<b>DECIDUOUS SHRUBS</b>					
AC	AMELANCHIER CANADENSIS	DOWNY SERVICEBERRY	3	150cm ht	B&B, multi-stem
DL	DIERVILLA LONICERA	BUSH HONEYSUCKLE	68	50cm ht	potted, 100cm o/c
PO	PHYSOCARPUS OPULIFOLIUS	COMMON NINEBARK	66	50cm ht	potted, 100cm o/c
POG	PHYSOCARPUS OPULIFOLIUS	DART'S GOLD NINEBARK	41	50cm ht	potted, 100cm o/c
PVM	PHILADELPHUS VIRGINALIS	MINNISOTA SNOWFLAKE	24	50cm ht	potted, 100cm o/c
SJF	SPYRAEA JAPONICA 'FROEBELI'	MOCKORANGE	64	50cm ht	potted, 100cm o/c
WFRP	WEIGELA FLORIDA 'RED PRINCE'	RED PRINCE WEIGELA	36	50cm ht	potted, 100cm o/c
<b>PERENNIALS</b>					
Ach1	Achillea 'Moonshine'	MOONSHINE YARROW	40	15 cm pot	plant 60cm o/c
Ach2	Achillea millefolium 'Crispe Queen'	CERISE QUEEN YARROW	42	15 cm pot	plant 60cm o/c
Ast1	ASTILBE ardensis 'Amethyst'	FALSE SPIREA (lavender)	18	15 cm pot	plant 60cm o/c
Ast2	ASTILBE ardensis 'Fanal'	FALSE SPIREA (red)	18	15 cm pot	plant 60cm o/c
Ast3	Astilbe x 'Yonique Carmine'	YOUNIQUE CARMINE ASTILBE	18	15 cm pot	plant 60cm o/c
Ech	ECHINACEA pallida	PALE PURPLE CONEFLOWER	46	15 cm pot	plant 60cm o/c
Ger	GERANIUM maculatum	WILD GERANIUM	407	15 cm pot	plant 60cm o/c
Hem1	HEMEROCALLIS 'Hyperion'	Hyperion DAYLILY	61	15 cm pot	plant 60cm o/c
Hem2	HEMEROCALLIS 'Stella De Oro'	'Stella De Oro' (yellow) DAYLILY	10	15 cm pot	plant 60cm o/c
Hem3	HEMEROCALLIS 'Little Dandy'	'Little Dandy' (purple/red) DAYLILY	10	15 cm pot	plant 60cm o/c
Hem4	HEMEROCALLIS 'Alpine Mist'	'Alpine Mist' (light red) DAYLILY	10	15 cm pot	plant 60cm o/c
Hem5	HEMEROCALLIS 'Sammy Russel'	'Sammy Russel' (orange / red) DAYLILY	10	15 cm pot	plant 60cm o/c
Hos	HOSTA 'Big Daddy'	'Big Daddy' HOSTA	20	15 cm pot	plant 75cm o/c
Li	LIATRIS spicata 'Florian Purple'	FLORISTAN PURPLE BLAZING STAR	40	15 cm pot	plant 60cm o/c
Phx	PHLOX paniculata 'Glamour Girl'	GARDEN PHLOX	12	15 cm pot	plant 60cm o/c
Pot	POTENTILLA verna nana	ALPINE CINQUEFOIL	196	15 cm pot	plant 60cm o/c
Rud1	RUDBECKIA laciniata	CUTLEAF CONEFLOWER	92	15 cm pot	plant 60cm o/c
Rud2	RUDBECKIA fulgida 'Goldstrum'	GLORIOUS DAISY	46	15 cm pot	plant 60cm o/c
Sal	SALVIA x sylvestris 'May Night'	MAY NIGHT SAGE	46	15 cm pot	plant 60cm o/c
<b>ORNAMENTAL GRASSES</b>					
Cal	CALAMAGROSTIS canadensis	CANADA BLUEJOINT	30	15cm pot	plant 75cm o/c
Des	DESCHAMPSIA caespitosa 'Goldschleier'	GOLDEN VEIL TUFT HAIR GRASS	56	15 cm pot	plant 75cm o/c
Spo	SPOROBOLUS heterolepis	PRAIRIE DROPSEED	15	15 cm pot	plant 75cm o/c



RAISED GARDEN PLANTER (ILLUSTRATION)

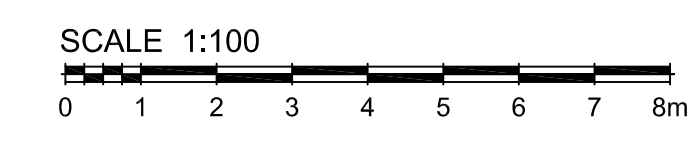

D07-12-23-0025



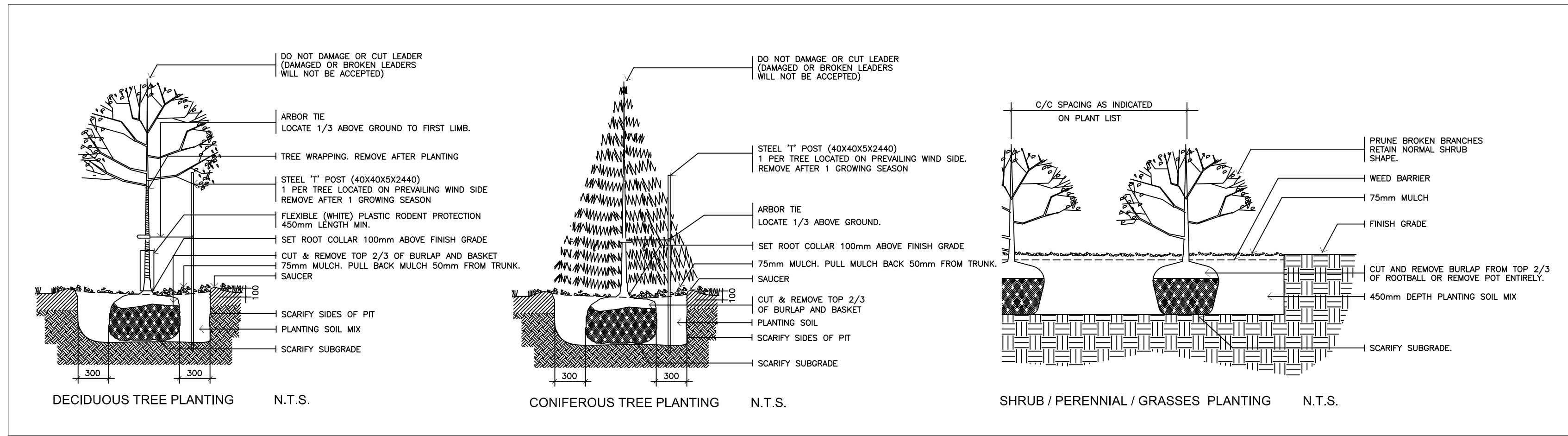

1 L2.01 PLANTING DETAILS (TYPICAL) NTS

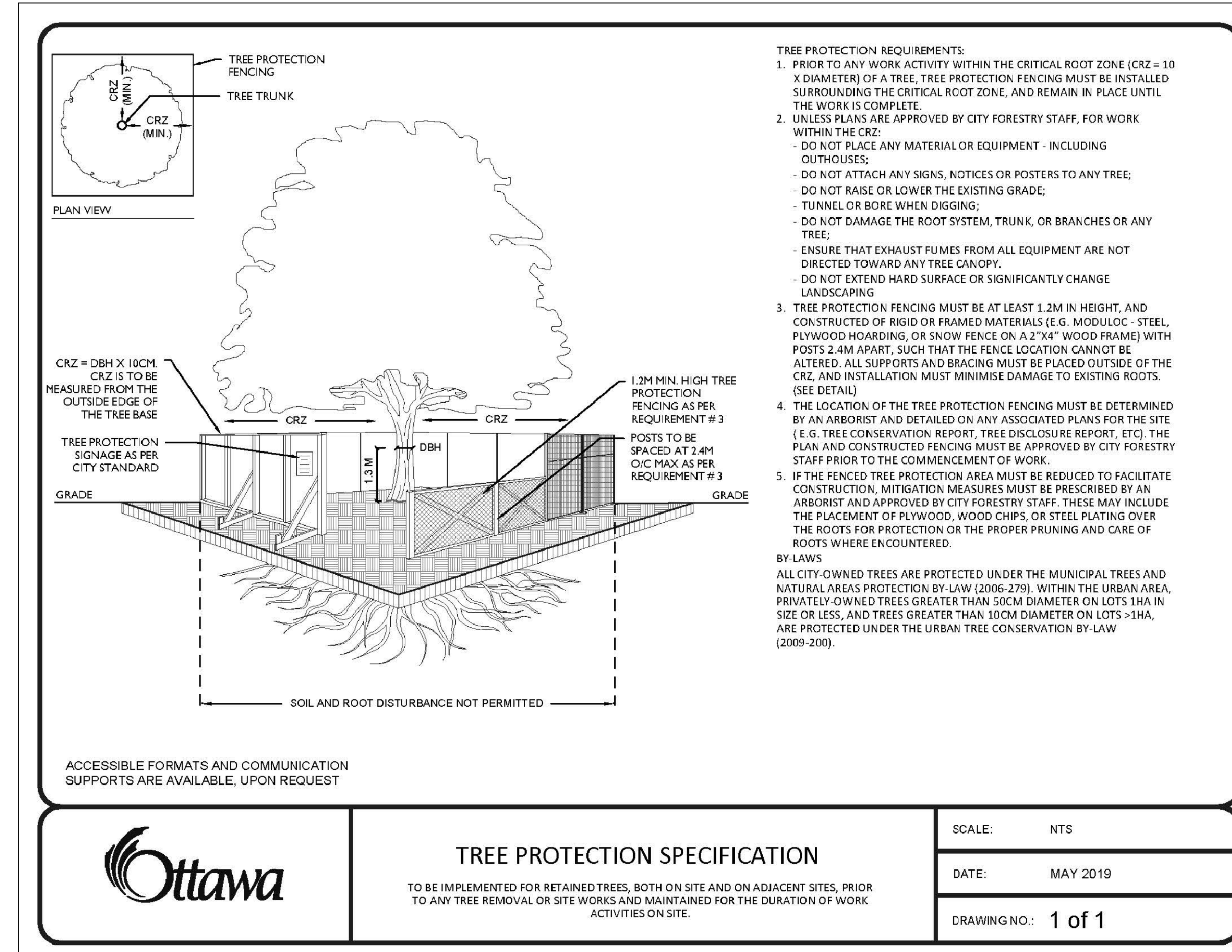

2 L2.01 TREE PROTECTION BARRIER NTS

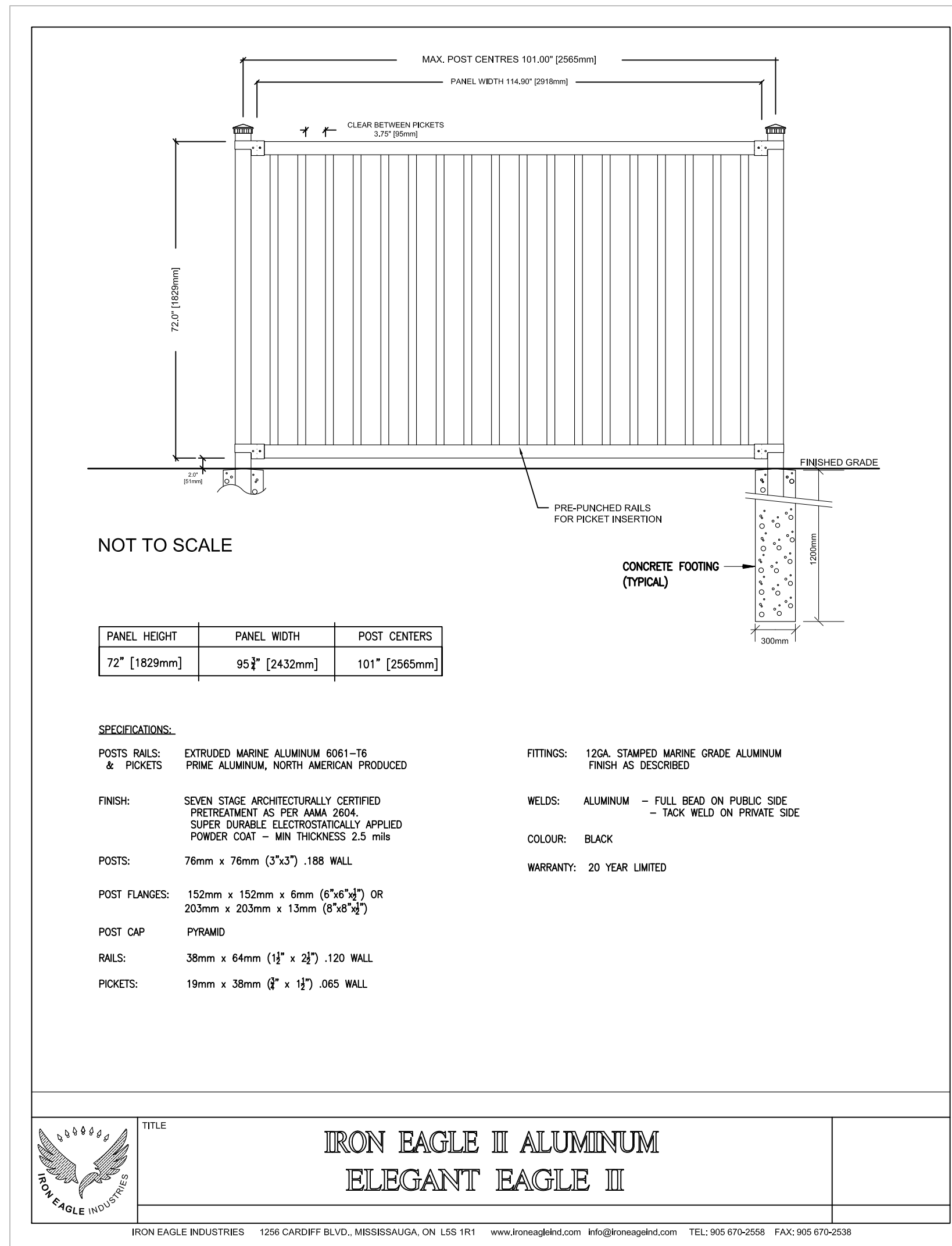

3 L2.01 METAL FENCE NTS

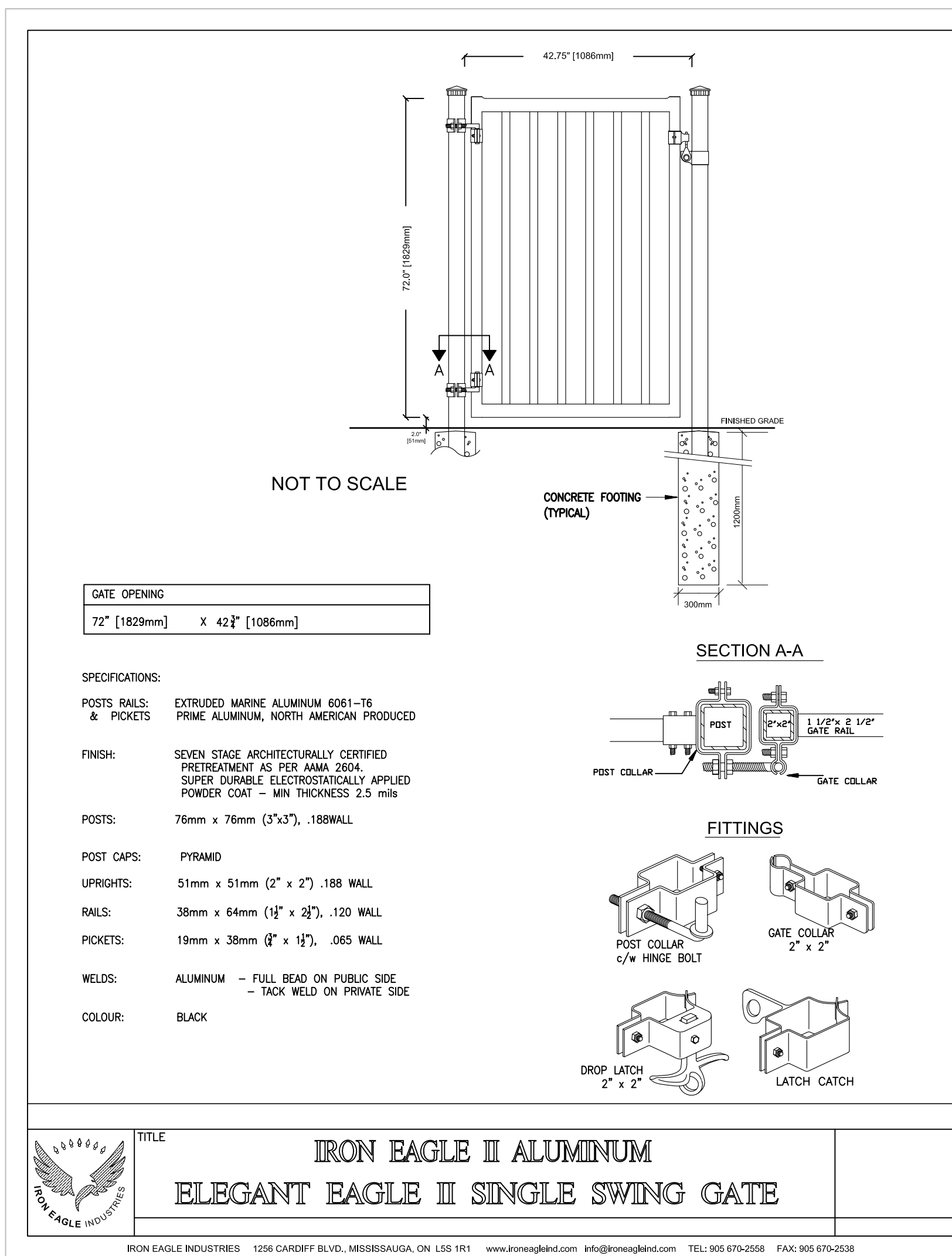

4 L2.01 METAL (FENCE) GATE NTS

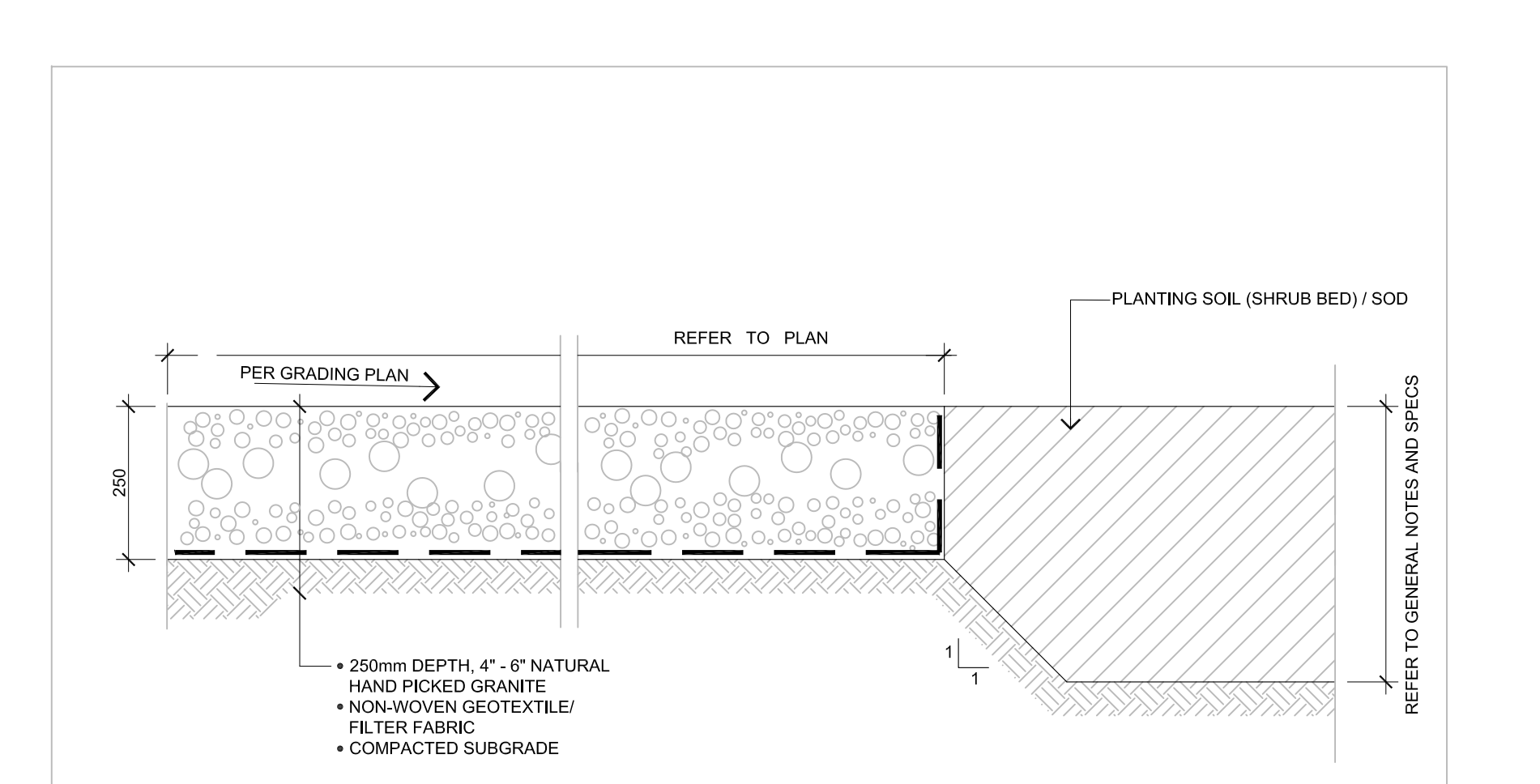
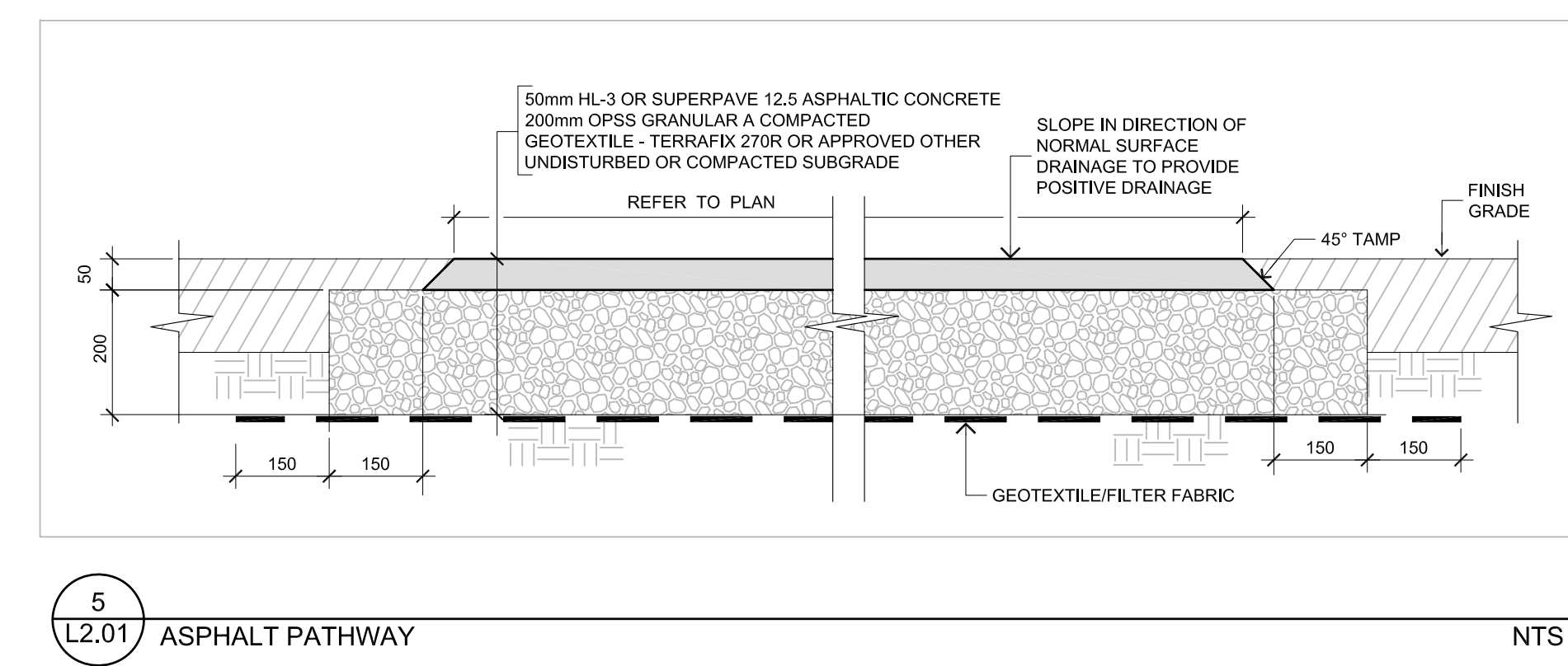

6 L2.01 RIVER STONE SECTION NTS

**FOR APPROVAL ONLY**

no.	date	revision
2.	JUNE 2/23	RE-ISSUE FOR SPA (2)
1.	MAY 12/23	ISSUE FOR MLTC WORKING DRAWINGS

Contractor shall check and verify all dimensions on site and report all errors and/or omissions to the Consultant.  
Work to be done in accordance with all applicable codes and by-laws.  
Do not scale Drawing.  
This Drawing shall not be used for construction until signed by the Consultant.  
Copyright reserved. This Drawing is the exclusive property of Levstek Consultants Inc. and shall not be used without consent.

Client: ORLEANS EXTENDICARE 1045 NOELLA LECLAIR

Project: ORLEANS EXTENDICARE 1045 NOELLA LECLAIR

Drawing Title: LANDSCAPE DETAILS

Drawn: MGB Date: JAN 2023 Drawing No.: L2.01

Scale: AS NOTED Project No.: 1217

D07-12-23-0025



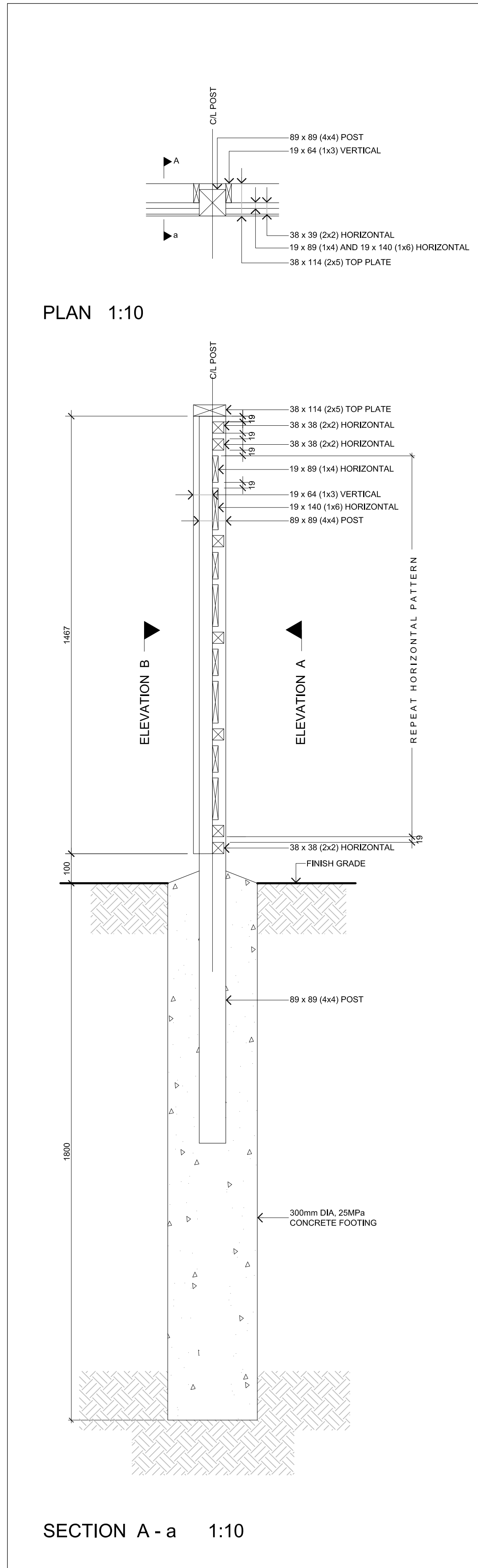

SECTION A - a 1:10

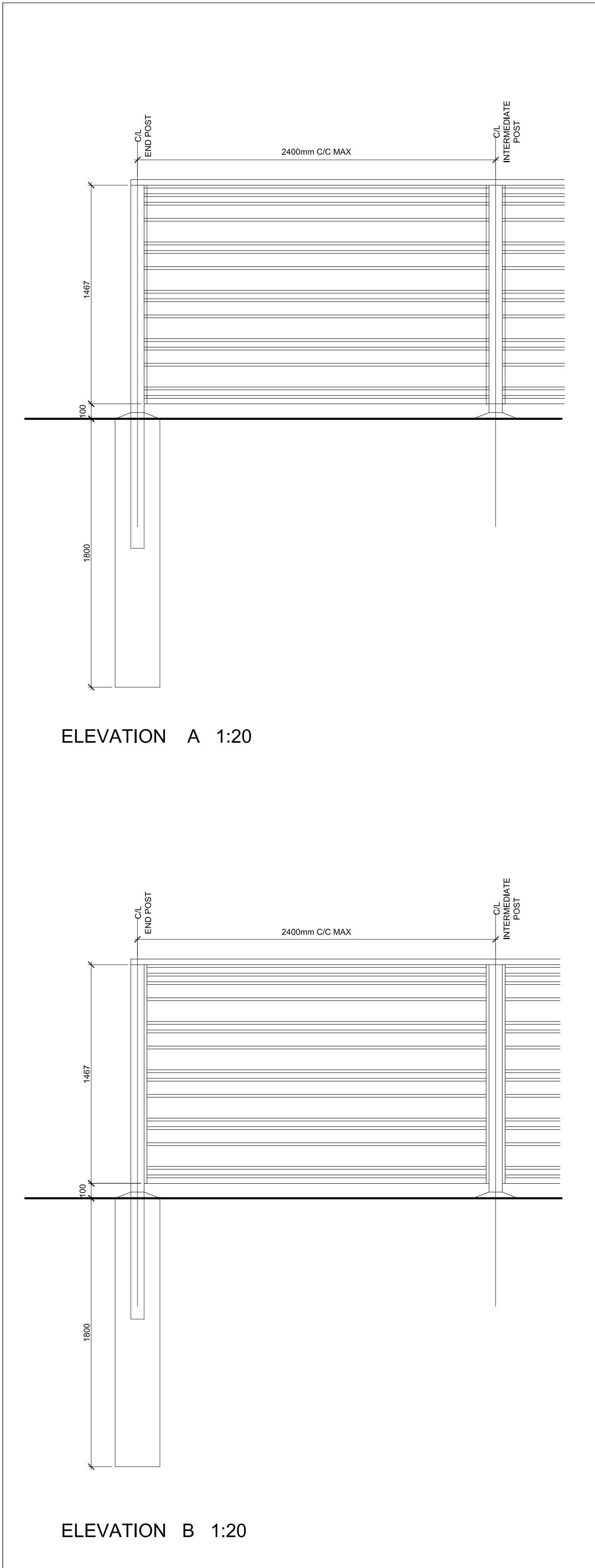

ELEVATION A 1:20

ELEVATION B 1:20

1 L2.02 WOOD SCREEN

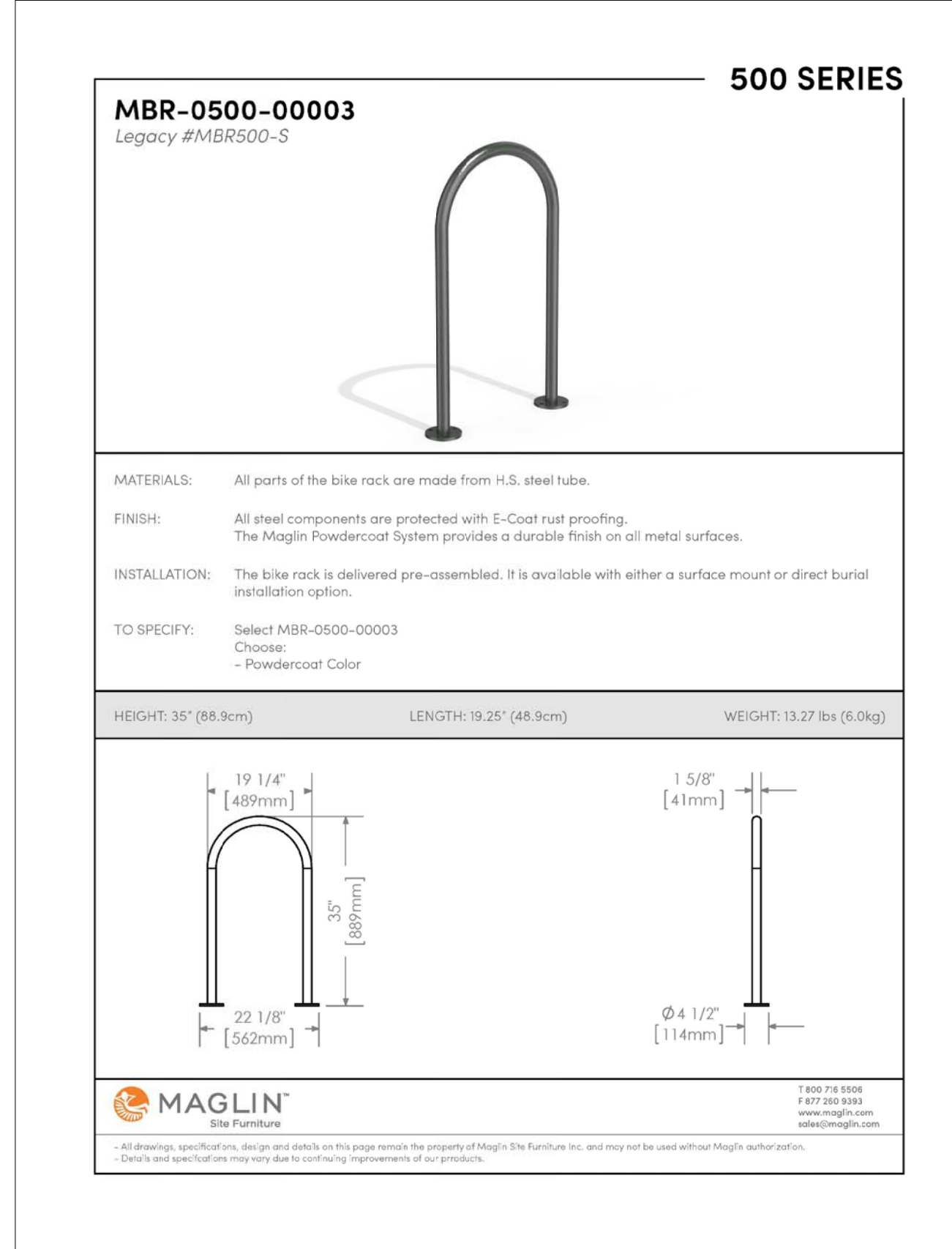

INSTALLATION: SURFACE MOUNT  
FINISH: TITANIUM (GLOSS) POWDERCOAT

2 L2.02 BICYCLE RACK NTS

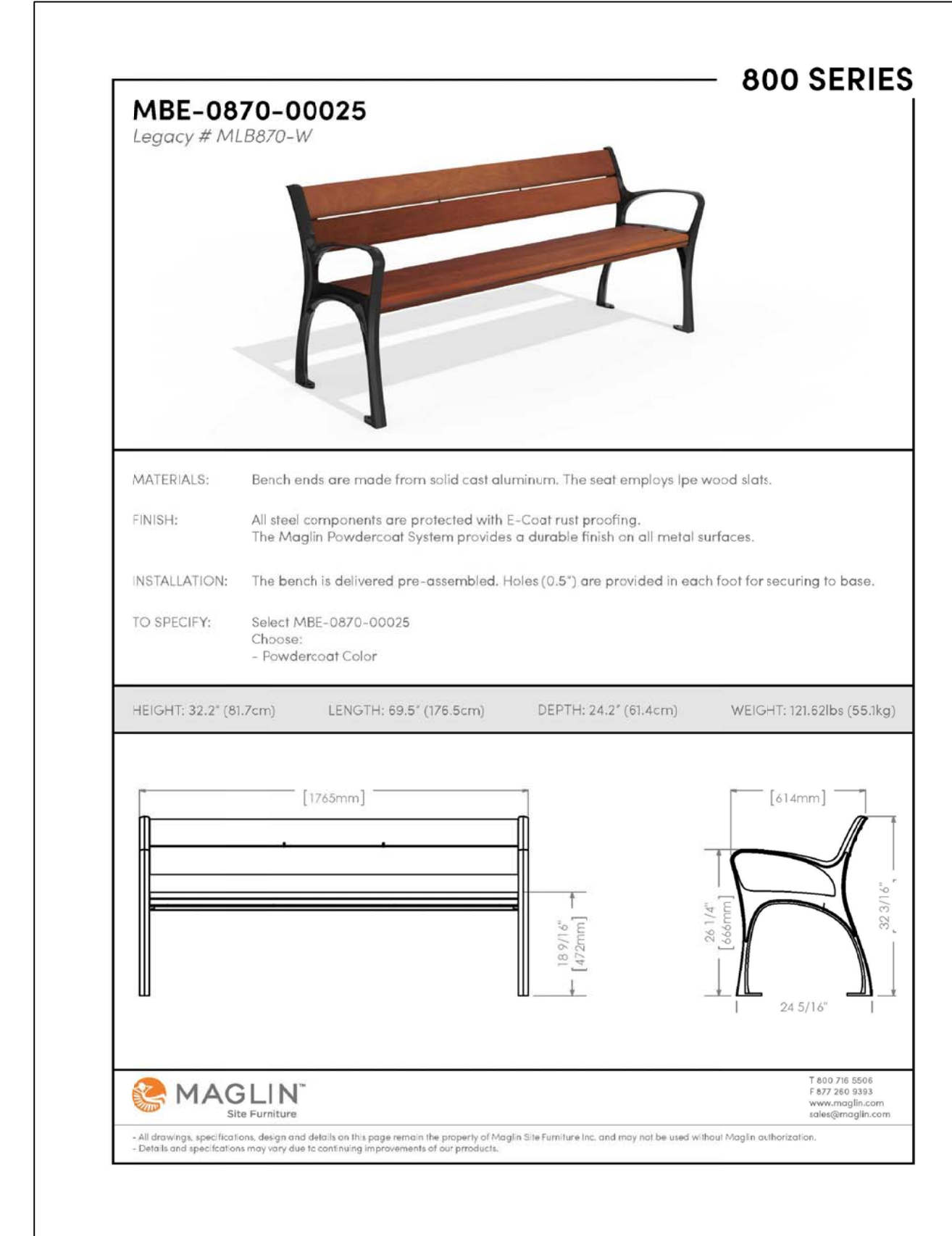

INSTALLATION: SURFACE MOUNT  
POWDERCOAT COLOR: TITANIUM (GLOSS)

3 L2.02 BENCH NTS

FOR APPROVAL ONLY		
no.	date	revision
1.	JUNE 2/23	RE-ISSUE FOR SPA (2)
<div style="display: flex; justify-content: space-between;"> <div> <p>North Arrow</p> </div> <div> <p>Stamp</p> </div> </div>		
<p>Contractor shall check and verify all dimensions on site and report all errors and/or omissions to the Consultant.</p> <p>Work to be done in accordance with all applicable codes and by-laws.</p> <p>Do not scale Drawing.</p> <p>This Drawing shall not be used for construction until signed by the Consultant.</p> <p>Copyright reserved. This Drawing is the exclusive property of Levisk Consultants Inc. and shall not be used without consent.</p>		
<p>Consultant</p> <p><b>LEVSTEK CONSULTANT'S</b> LANDSCAPE ARCHITECTS</p> <p>5871 Hugh Crescent - Ottawa - Ontario - K0A 2W0 613 - 826 - 8318</p>		
<p>Client</p>		
<p>Project</p> <p><b>ORLEANS EXTENDICARE</b> 1045 NOELLA LECLAIR</p>		
<p>Drawing Title</p> <p><b>LANDSCAPE DETAILS</b></p>		
Drawn	Date	Drawing No.
MGB	JAN 2023	
Scale	Project No.	
AS NOTED	1217	L2.02

D07-12-23-0025



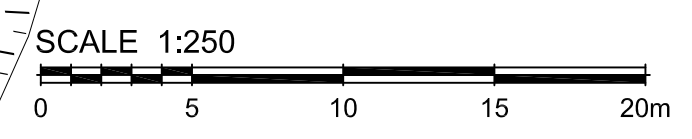
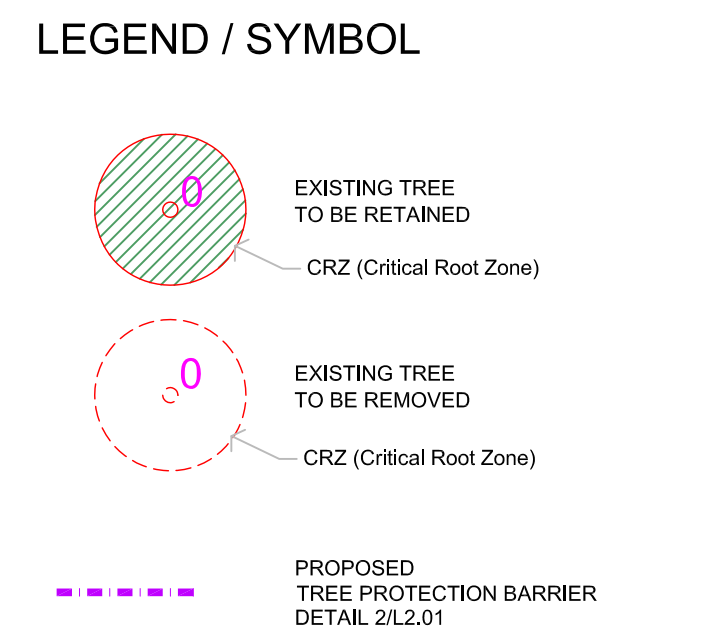
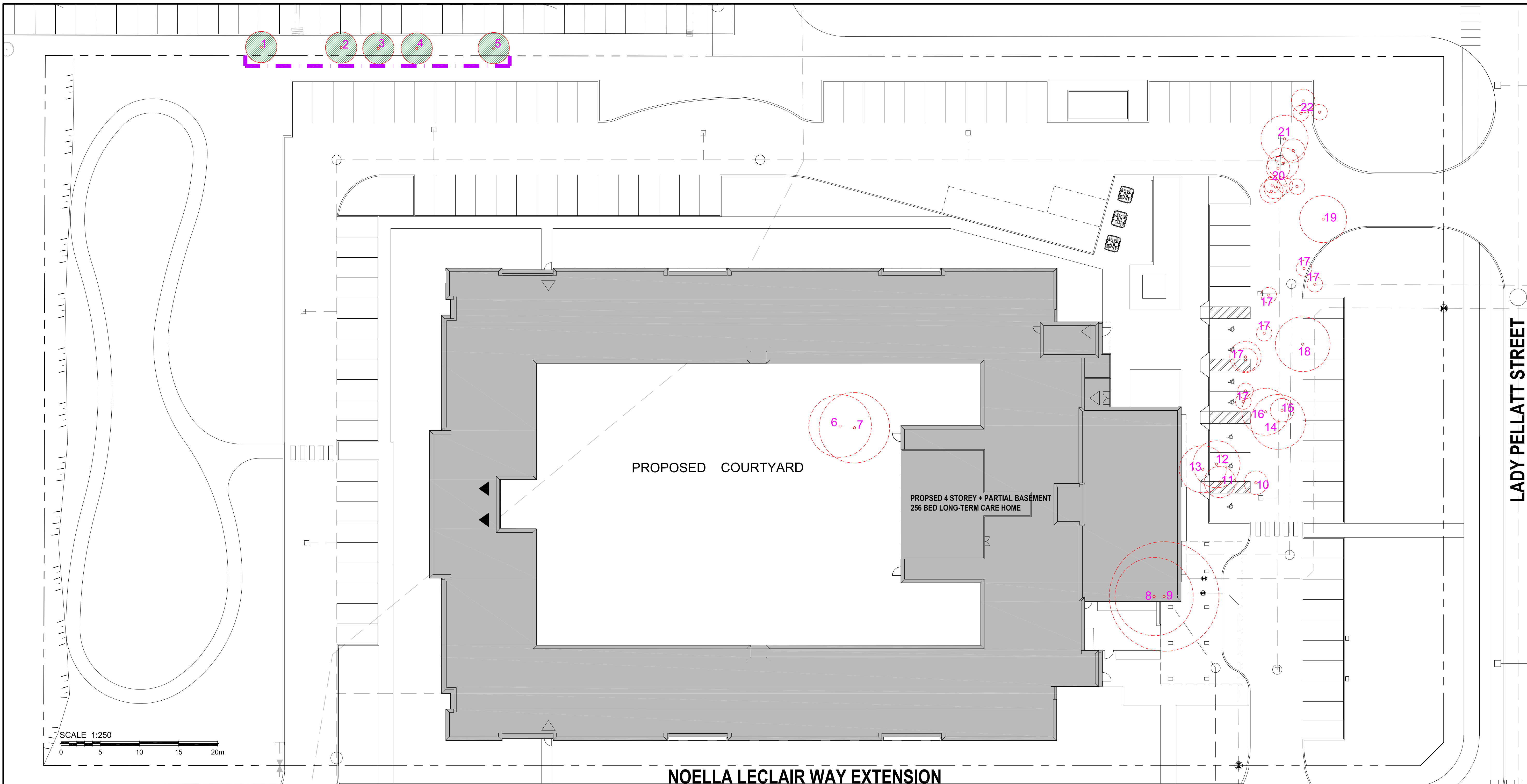

FOR APPROVAL ONLY

no.	date	revision
3.	JUNE 2/23	RE-ISSUE FOR SPA (2)
North Arrow		
Stamp		

Contractor shall check and verify all dimensions on site and report all errors and/or omissions to the Consultant.  
 Work to be done in accordance with all applicable codes and by-laws.  
 Do not scale Drawing.  
 This Drawing shall not be used for construction until signed by the Consultant.  
 Copyright reserved. This Drawing is the exclusive property of Levstek Consultants Inc. and shall not be used without consent.

Consultant  
**LEVSTEK CONSULTANT**  
 LANDSCAPE ARCHITECTS  
 5871 Hugh Crescent - Ottawa - Ontario - K0A 2W0  
 613 - 824 - 8314

Client  
**ORLEANS EXTENDICARE**  
 1045 NOELLA LECLAIR

Project  
**ORLEANS EXTENDICARE**  
 1045 NOELLA LECLAIR

Drawing Title  
**TREE CONSERVATION PLAN / REPORT**

Drawn	Date	Drawing No.
MGB	JAN 2023	TCP.01
Scale	Project No.	
1:250	1217	

**TREE CONSERVATION PLAN / REPORT**  
 FOR PROPOSED 1045 NOELLA LECLAIR DEVELOPMENT

**INTRODUCTION**  
 This Report has been prepared in support of a Site Plan Control Application to illustrate the interaction with the existing trees, both on and the surrounding subject site, relative to the proposed development.

**EXISTING TREE INVENTORY**  
 An inventory of existing trees, having a caliper of 10cm or greater as measured 1.4m from existing grade, subject to this application, was conducted on May 30, 2023. Locates provided by Stantec Geomatics Ltd, Land Surveyors, dated Feb. 16, 2023.

**TREE SPECIES AT RISK**  
 No Tree Species at Risk, as identified under the Province of Ontario Endangered Species Act (ESA) were observed on subject property or within 25m of adjacent lands.

**MITIGATIVE MEASURES**  
 The following measures are recommended to promote survival for trees to be retained:  
**Tree Protection Barrier:**

Barriers for tree protection shall be installed adjacent to the trees to be protected. At a minimum, this barrier should be placed at a distance equal to the furthest spread of outside branches (the "dripline") or the CRZ, whichever is greater. All of the supports and bracing for the barrier shall be placed outside of the protected area and installed to minimize root damage. Furthermore, while the desired effect of the barrier is to prevent construction traffic from entering the protected area, it shall be kept in place until all construction has been completed. The barrier shall also have signage attached to it indicating its purpose as a protection barrier. Repair, fuelling of machinery, storage and stockpiling of materials, shall not take place within this protected area.

- Tree Protection Barrier material options:
- 1.2m height min. solid plywood hoarding mounted securely on durable wood posts; posts to be max. 2.4m c/c; (to be approved City of Ottawa).
  - 1.2m height min. chain-link fence with tubular steel support posts or "T" posts; posts to be max. 2.4m c/c; (to be approved City of Ottawa).
  - 1.2m height min. plastic (polyethylene) "international orange" web fencing securely mounted on sturdy wood framework that includes top and bottom rail; posts to be max. 2.4m c/c; (to be approved City of Ottawa).
  - Other methods and material approved by City of Ottawa.

- In addition:
- Do not place any material or equipment within the CRZ of the tree;
  - Do not attach any signs, notices or posters to any tree;
  - Do not raise or lower the existing grade within the CRZ without approval;
  - Tunnel or bore when digging within the CRZ of a tree;
  - Do not damage the root system, trunk or branches of any tree;
  - Ensure that exhaust fumes from all equipment are NOT directed towards any tree's Canopy.

**Surface Treatment:**

A protective root buffer is required for a minimum distance of 2.0 metres outside of the tree protection barrier. This buffer will consist of woodchips spread to a thickness of 10 cm covered by a layer of granular 'A' (gravel) deep enough to stabilize 2 cm thick plywood. This will help prevent the compaction of soil surrounding the trees' fine feeding roots.

**Excavation & Root Pruning:**  
 Excavation shall not take place within the CRZ. Instead, directional micro-tunnelling and boring shall be employed. When excavation must take place outside of the CRZ, a trench shall be carefully dug either by hand or with hydraulic or pneumatic air excavation technology. After the trench is established, a backhoe or other equipment stationed outside of the CRZ may be used to complete the work. If roots are encountered while trenching outside the CRZ, they shall be cleanly cut with either pruning shears or a saw wiped with alcohol before each cut.

**Treatment of Exposed Roots:**  
 If tree roots are exposed during construction, they shall be reburied immediately with soil or covered temporarily with burlap, filter cloth or woodchips and kept moist (i.e. watering with a soft-spray nozzle at least three times a week). A covering of plastic shall be used to facilitate moisture retention during an extended period when watering may not be possible (i.e. over weekends).

**Fertilization:**  
 Fertilizing the trees with a liquid, deep root, slow release fertilizer is recommended only after the completion of all construction.

**Retaining Walls/ Tree Wells:**  
 Avoid changes in grade close to trees to be retained. Where grade changes cannot be avoided, the installation of retaining walls or tree wells shall be considered for tree preservation.

**WILDLIFE PROTOCOL**  
 No tree removal shall occur between April 15 and August 15, unless a qualified wildlife biologist has determined that no bird nesting is occurring within 5 days prior to removal.

**PROPOSED LANDSCAPE**  
 New coniferous and deciduous trees, shrubs, perennials and ornamental grasses planting are proposed on Landscape Plan prepared for this project which will offset the vegetation loss and complement the design of the development.

**SCHEDULE OF EXISTING TREES**  
 (Inventory conducted May 30, 2023)

CODE	SPECIES	CONDITION	DBH <sup>1</sup> (cm)	OWNERSHIP	ACTION NOTES
1	<i>Acer rubrum 'Columnare'</i> (Columnar Red Maple)	Good	20	Neighbour	Protect / <b>RETAIN</b>
2	<i>Acer rubrum 'Columnare'</i> (Columnar Red Maple)	Good	20	Neighbour	Protect / <b>RETAIN</b>
3	<i>Acer rubrum 'Columnare'</i> (Columnar Red Maple)	Good	20	Neighbour	Protect / <b>RETAIN</b>
4	<i>Acer rubrum 'Columnare'</i> (Columnar Red Maple)	Good	20	Neighbour	Protect / <b>RETAIN</b>
5	<i>Acer rubrum 'Columnare'</i> (Columnar Red Maple)	Good	20	Neighbour	Protect / <b>RETAIN</b>
6	<i>Crataegus</i> (Hawthorn)	Good (multi-stem)	20	Private	Development conflict / <b>REMOVE</b>
7	<i>Ulmus</i> (Elm)	Good	45	Private	Development conflict / <b>REMOVE</b>
8	<i>Ulmus</i> (Elm)	Good	50	Private	Development conflict / <b>REMOVE</b>
9	<i>Ulmus</i> (Elm)	Good	70	Private	Development conflict / <b>REMOVE</b>
10	<i>Ulmus</i> (Elm)	Dead		Private	Succumbed to DED / Development conflict <b>REMOVE</b>
11	<i>Ulmus</i> (Elm)	Dead		Private	Succumbed to DED / Development conflict <b>REMOVE</b>
12	<i>Ulmus</i> (Elm)	Dead		Private	Succumbed to DED / Development conflict <b>REMOVE</b>
13	<i>Crataegus</i> (Hawthorn)	Good (multi-stem)	20	Private	Development conflict / <b>REMOVE</b>
14	<i>Ulmus</i> (Elm)	Dead		Private	Succumbed to DED / Development conflict <b>REMOVE</b>
15	<i>Crataegus</i> (Hawthorn)	Good (multi-stem)	15	Private	Development conflict / <b>REMOVE</b>
16	<i>Ulmus</i> (Elm)	Dead		Private	Succumbed to DED / <b>REMOVE</b>
17	<i>Crataegus</i> (Hawthorn)	Good (multi-stem)	10-30	Private	Development conflict / <b>REMOVE</b>
18	<i>Ulmus</i> (Elm)	Dead		Private	Succumbed to DED / Development conflict <b>REMOVE</b>
19	<i>Fraxinus</i> (Ash)	Dead		Private	Succumbed to EAB / Development conflict <b>REMOVE</b>
20	<i>Fraxinus</i> (Ash); <i>Crataegus</i> (Hawthorn)	Ash poor; Hawthorn good.	10-15	Private	Development conflict / <b>REMOVE</b>
21	<i>Fraxinus</i> (Ash)	Poor	30	Private	Development conflict / <b>REMOVE</b>
22	<i>Fraxinus</i> (Ash); <i>Crataegus</i> (Hawthorn)	Ash poor; Hawthorn good.	10-15	Private	Development conflict / <b>REMOVE</b>

<sup>1</sup> DBH Diameter at breast height, or 1.4m from grade (unless otherwise noted).

D07-12-23-0025