

PRINCE OF WALES DRIVE

COLONNADE ROAD

COLONNADE ROAD SOUTH

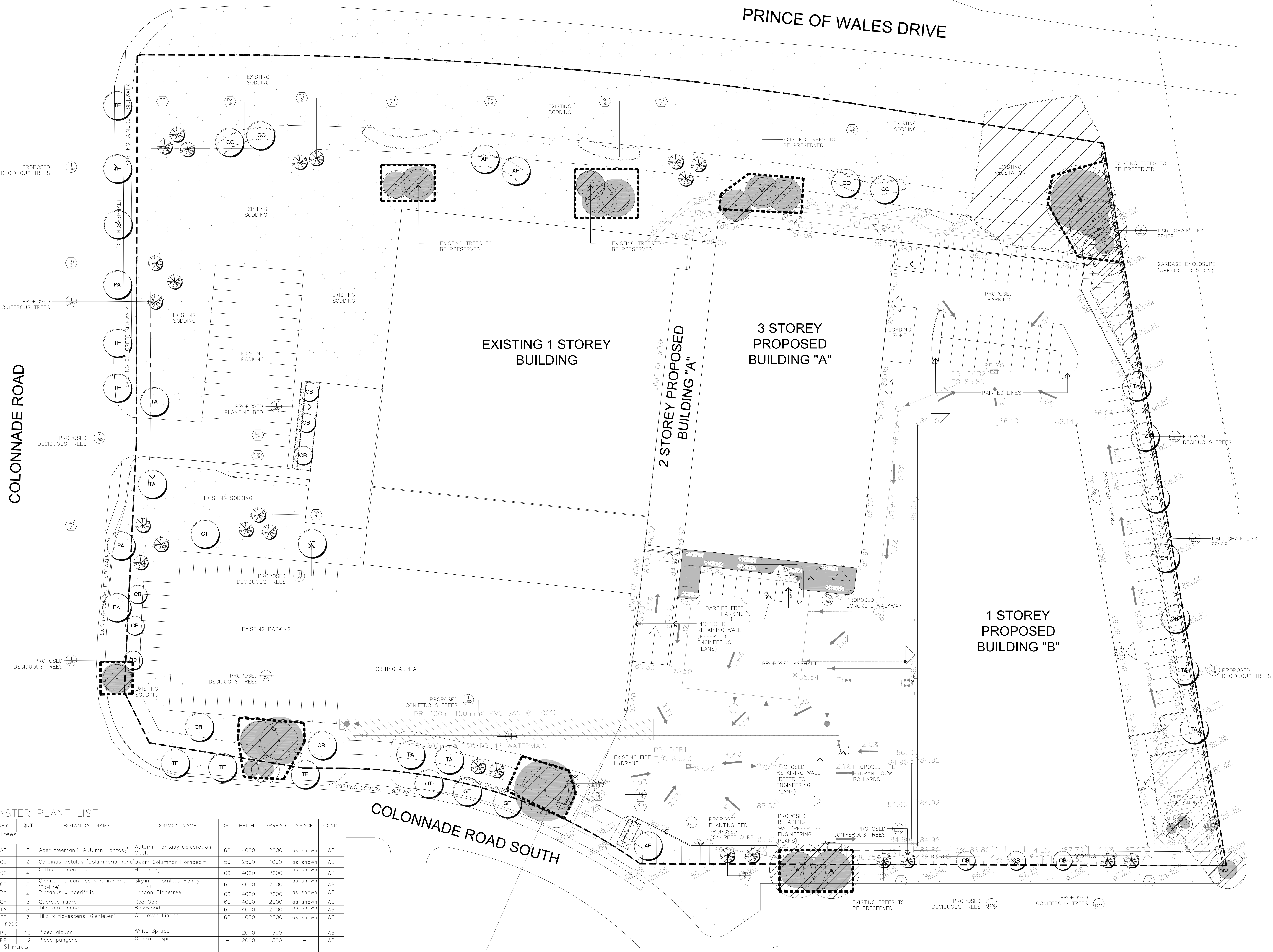

GENERAL NOTES

- VERIFY ALL DIMENSIONS.
- DO NOT SCALE DRAWINGS.
- REPORT ANY DISCREPANCIES, DISCOVERED ERRORS, OR OMISSIONS TO THE LANDSCAPE ARCHITECT BEFORE PROCEEDING.
- IT IS ADVISED THAT CONTRACTORS CONTACT THE LANDSCAPE ARCHITECT PRIOR TO CONSTRUCTION TO ENSURE THE USE OF THE LATEST REVISED DRAWINGS.
- DRAWINGS AND SPECIFICATIONS ARE THE PROPERTY OF THE LANDSCAPE ARCHITECT.



LEGEND

- (Symbol: Circle with diagonal lines) EXISTING TREE TO BE PRESERVED
- (Symbol: Circle with cross-hatch) PROPOSED CONIFEROUS TREE
- (Symbol: Circle with 'X') PROPOSED DECIDUOUS TREE
- (Symbol: Circle with dots) PROPOSED SHRUBS
- (Symbol: Circle with horizontal lines) PROPOSED PERENNIALS
- (Symbol: Circle with vertical lines) EXISTING SODDING
- (Symbol: Circle with diagonal lines) NEW SODDING
- (Symbol: Circle with solid grey) CONCRETE PAVING
- (Symbol: X-X-X) CHAINLINK FENCE

No.	DATE	REVISION	BY
10	JAN 12, 2023	REVISED AS PER CITY COMMENTS	S.V.
9	OCT 11, 2022	REVISED AS PER LATEST GRADING AND SERVING PLAN	S.V.
8	SEPT 28, 2022	REVISED AS PER LATEST SITE PLAN	S.V.
7	SEPT 28, 2022	REVISED AS PER LATEST SITE PLAN	S.V.
6	MAY 19, 2022	REVISED AS PER LATEST GRADING AND SERVING PLAN	S.V.
5	MAY 06, 2022	REVISED AS PER LATEST TREE INVENTORY	S.V.
4	APR 28, 2022	REVISED AS PER LATEST GRADING AND SERVING PLAN	S.V.
3	APR 13, 2022	ISSUED FOR REVIEW	S.V.
2	APR 08, 2022	ISSUED FOR REVIEW	S.V.
1	JAN 14, 2022	ISSUED FOR CLIENT REVIEW	S.V.

It is the responsibility of the Contractor and/or Owner to ensure that the drawings with the latest revisions are used for construction.

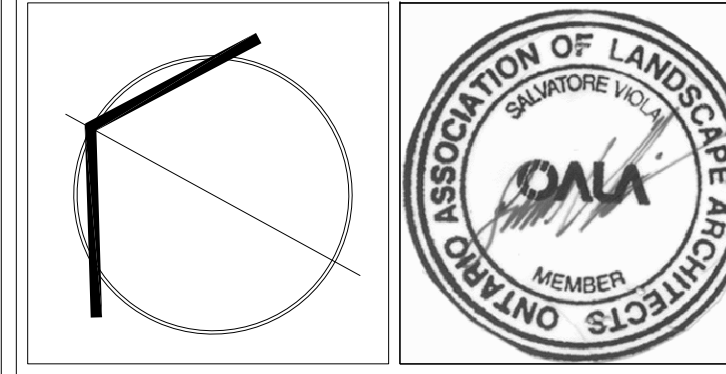

SBK STRYBOS BARRON KING
LANDSCAPE ARCHITECTURE

PROJECT:
**ACCESS STORAGE:
PROPOSED BUILDING ADDITIONS**
125 COLONNADE ROAD
NEPEAN, OTTAWA
D07-12-22-0095
#18809

DRAWING TITLE:
LANDSCAPE PLAN

SCALE: 1:300	PROJECT No. 5709
DATE: JANUARY 14, 2022	DRAWING No. L100
DRAWN BY: J.M./S.D.	CHECKED BY: S.V.

MASTER PLANT LIST

KEY	QNT	BOTANICAL NAME	COMMON NAME	CAL.	HEIGHT	SPREAD	SPACE	COND.
Deciduous Trees								
AF	3	Acer freemanii 'Autumn Fantasy'	Autumn Fantasy Celebration Maple	60	4000	2000	as shown	WB
CB	9	Carpinus betulus 'Columnaris nana'	Dwarf Columnar Hornbeam	50	2500	1000	as shown	WB
CO	4	Celtis occidentalis	Hackberry	60	4000	2000	as shown	WB
GT	5	Oleasteria tricanthos var. inermis 'Skyline'	Skyline Thornless Honey Locust	60	4000	2000	as shown	WB
PA	4	Platanus x acerifolia	London Planetree	60	4000	2000	as shown	WB
QR	5	Quercus rubra	Red Oak	60	4000	2000	as shown	WB
TA	8	Tilia americana	Basswood	60	4000	2000	as shown	WB
TF	7	Tilia x flavescens 'Glenleven'	Glenleven Linden	60	4000	2000	as shown	WB
Coniferous Trees								
PG	13	Picea glauca	White Spruce	-	2000	1500	-	WB
PP	12	Picea pungens	Colorado Spruce	-	2000	1500	-	WB
Deciduous Shrubs								
Lv	95	Ligustrum x vicaryi	Golden Privet	-	600	-	750	CG
Ra	133	Rhus aromatica 'Gro-Low'	Fragrant Sumac	-	600	-	750	CG
Sj	28	Spiraea japonica 'Anthony Waterer'	Anthony Waterer Spirea	-	250	-	750	CG
Po	189	Physocarpus opulifolius	Common Ninebark	-	600	-	750	CG
Perennials								
ea	36	Echinacea purpurea	Purple Coneflower	-	2 GAL	-	600	CG2
hem	46	Hemerocallis 'Stella D'Oro'	Stella D'Oro Daylily	-	2 GAL	-	500	CG2

NOTE:
GIVEN THAT ALL PROPOSED TREE PLANTING ARE LOCATED WITHIN AN EXPANSIVE SODDED AREA, ALL CITY OF OTTAWA MINIMUM SOIL VOLUME REQUIREMENTS ARE ABLE TO BE MET.