

203 TYPICAL SECTION - GRANULAR FOUNDATION AND CONCRETE PAVEMENT (HEAVY DUTY)
AUCUNE / NTS

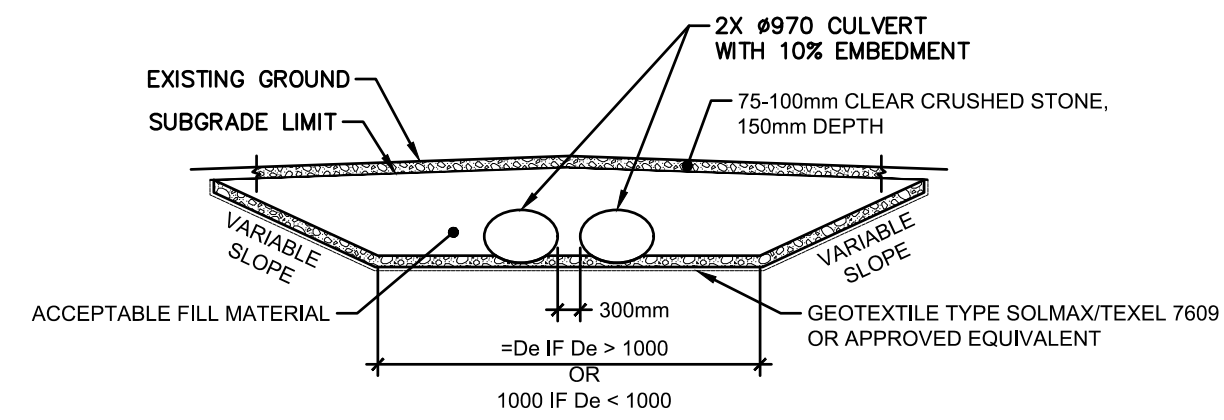

212 MUD MAT - TEMPORARY CONSTRUCTION ENTRANCE
EHELLE/SCALE: 1:100

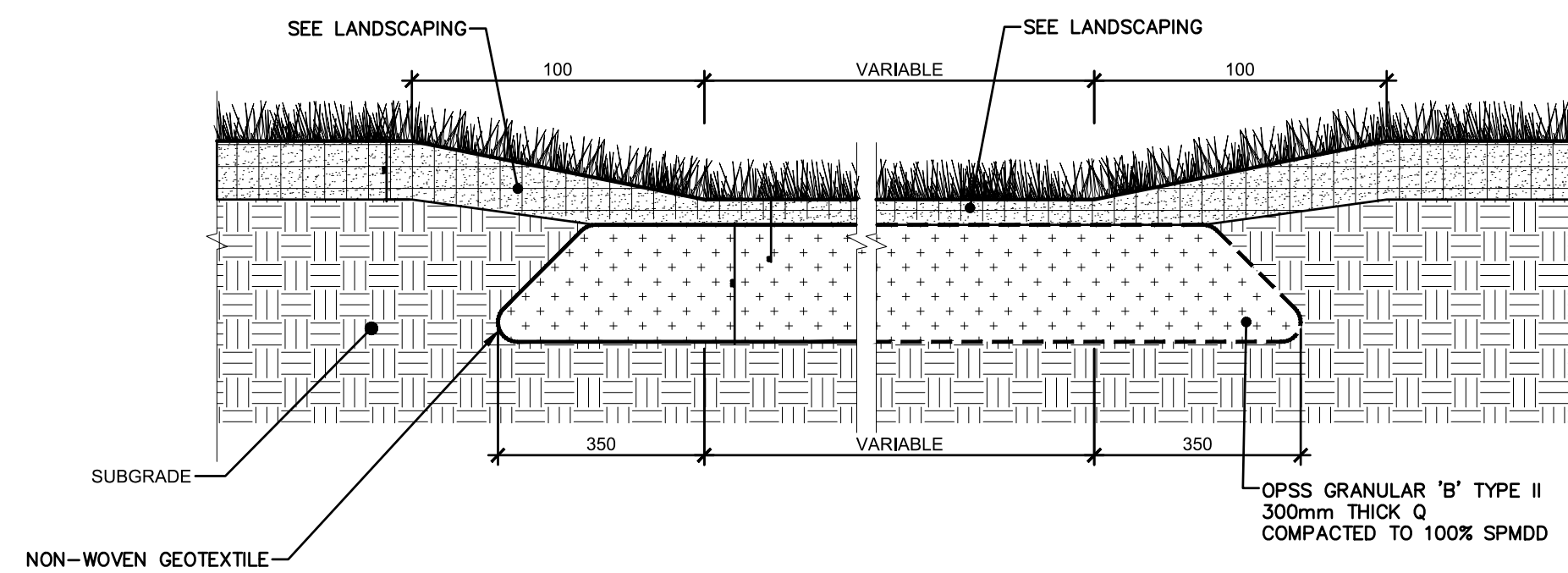

215 SEPTIC SYSTEM MAINTENANCE TRUCK ACCESS AREA
AUCUNE / NTS

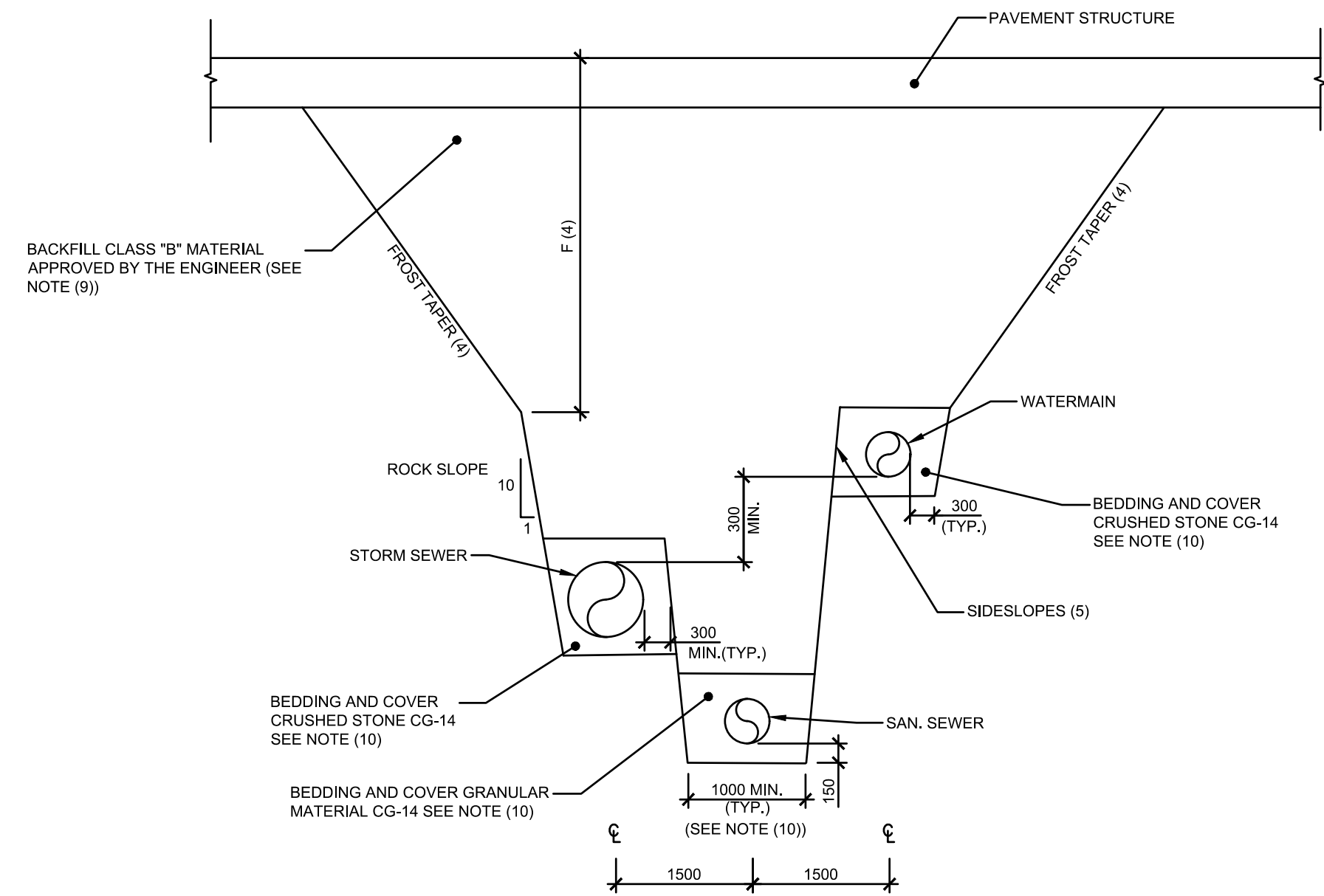

308 TYPICAL SECTION SINGLE TRENCH - MULTIPLE PIPES
AUCUNE / NTS

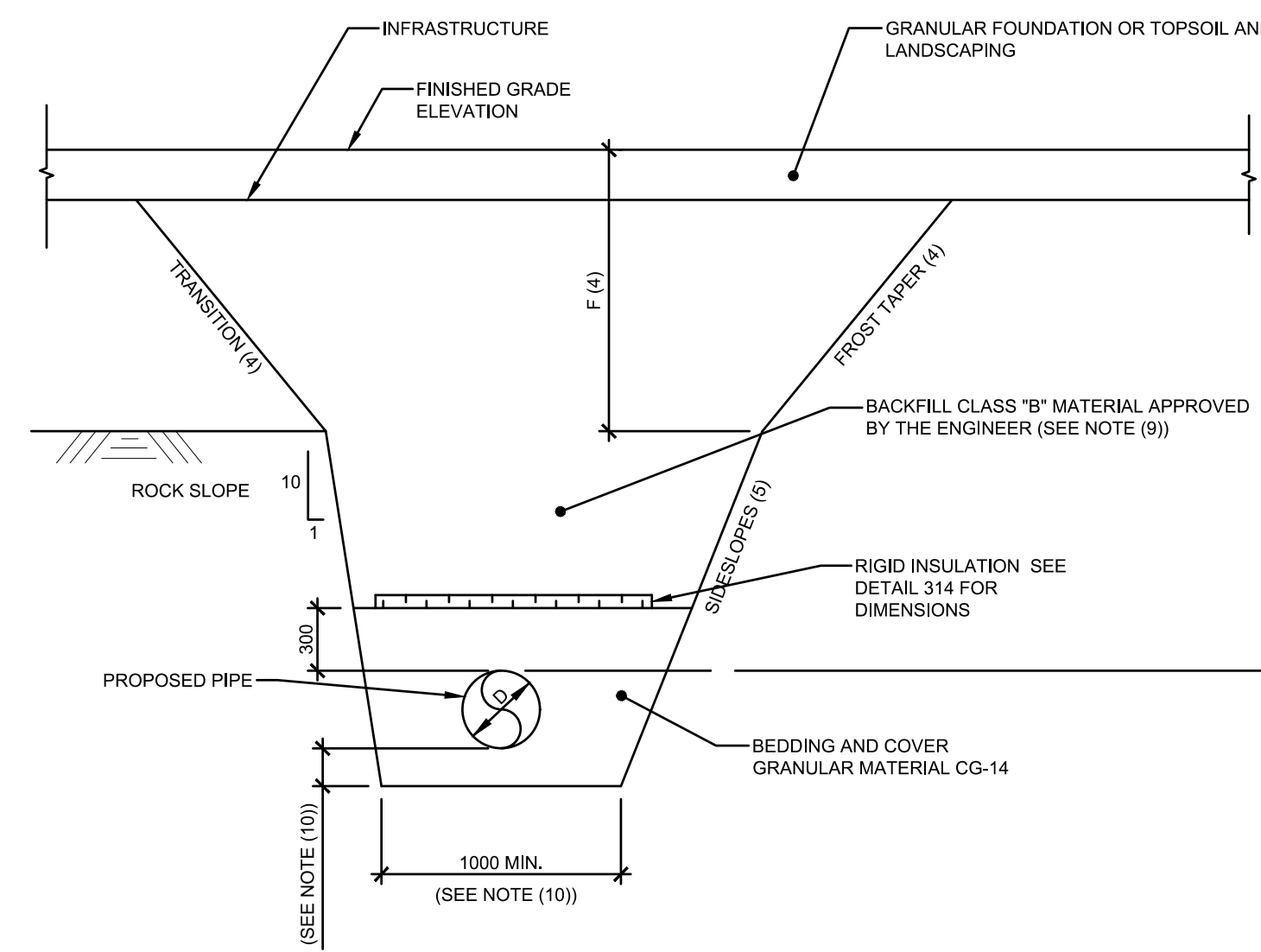

- NOTES:
- A - WHEN X < 1.8m, INSULATION IS REQUIRED FOR WATERMAIN
 - B - WHEN X < 1.5m, INSULATION IS REQUIRED FOR SEWER

309 TYPICAL SECTION FROST PROTECTION FOR SEWERS, CATCHBASIN LEAD AND WATERMAIN
AUCUNE / NTS

CLIENT LOGO:

FASTFRATE
CBRE

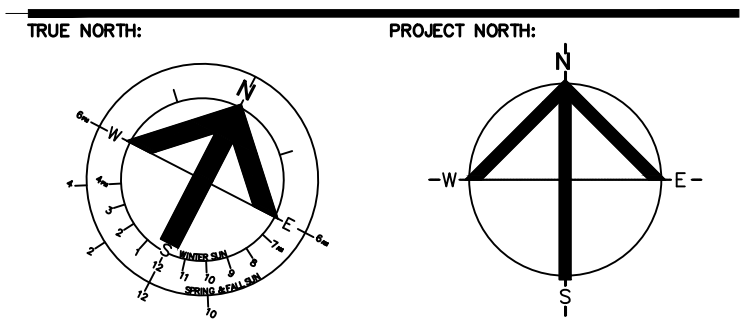
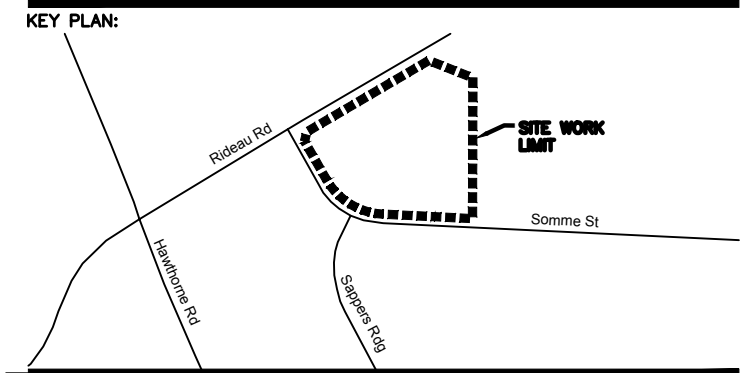

RECORD OF REVISIONS:

NO.	REVISION	DATE
1	ISSUED FOR SITE PLAN CONTROL REV. 2	JUNE 7, 2022
2	ISSUED FOR SITE PLAN APPROVAL	DECEMBER 16, 2021

NUMBER: REVISION: _____ DATE: (MM/DD/YYYY)
ISSUE: _____

PRELIMINARY 33%
NOT FOR CONSTRUCTION

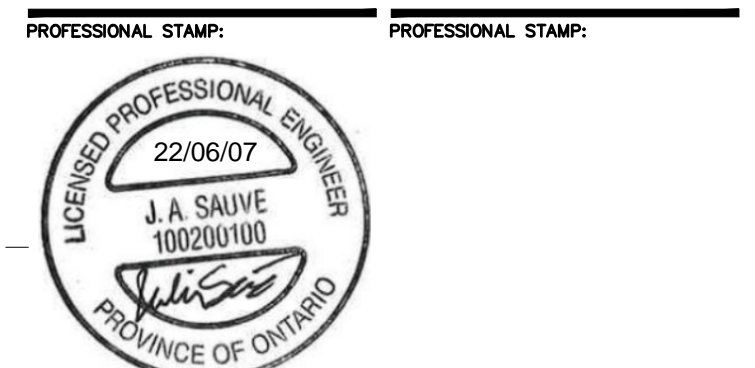

CIVITAS ARCHITECTURE INC OTTAWA, ON T: 613.742.7482
14 CHAMBERLAIN AVENUE, SUITE 101 CANADA K1S 1V9 WWW.CIVITAS-INC.CA
CONSULTANT LOGO:

PROJECT TITLE:
FASTFRATE OTTAWA WAREHOUSE AND DISTRIBUTION FACILITY
SCALE: NONE
SOMME ST. OTTAWA, ON
DRAWING TITLE:

DETAILS

DRAWN BY: D.CANN DRAWING NUMBER:
DATE: _____
REVIEWED BY: J.SAUVE
APPROVED BY: _____ **C012**
PRINT DATE: _____ REVISION NUMBER:
ISSUED DATE: NOVEMBER 26, 2021
CLIENT PROJECT #: _____ PROJECT #:

A001083

DO NOT SCALE THIS DRAWING. USE FIGURE DIMENSIONS ONLY. THE CONTRACTOR IS RESPONSIBLE FOR VERIFYING ALL DIMENSIONS AND NOTIFYING THE ARCHITECT OF ANY DISCREPANCIES BEFORE CONSTRUCTION COMMENCES. THIS DRAWING IS TO BE READ IN CONJUNCTION WITH ALL STRUCTURAL, MECHANICAL, ELECTRICAL, CIVIL AND OTHER CONSULTANT DRAWINGS. THIS DRAWING SHALL NOT BE USED FOR CONSTRUCTION PURPOSES UNLESS SIGNED BY THE ARCHITECT. COPYRIGHT RESERVED. ALL PARTS OF THIS DRAWING ARE THE EXCLUSIVE PROPERTY OF THE ARCHITECT AND SHALL NOT BE USED WITHOUT THE EXPRESSED PERMISSION FROM THE ARCHITECT.