

RECORD OF REVISIONS:

NO.	REVISION	DATE
1	ISSUED FOR SITE PLAN CONTROL REV. 2	JUNE 7, 2022
2	ISSUED FOR SITE PLAN APPROVAL	DECEMBER 16, 2021

NUMBER: REVISION: DATE: (MM/DD/YYYY)

**PRELIMINARY 33%**  
NOT FOR CONSTRUCTION

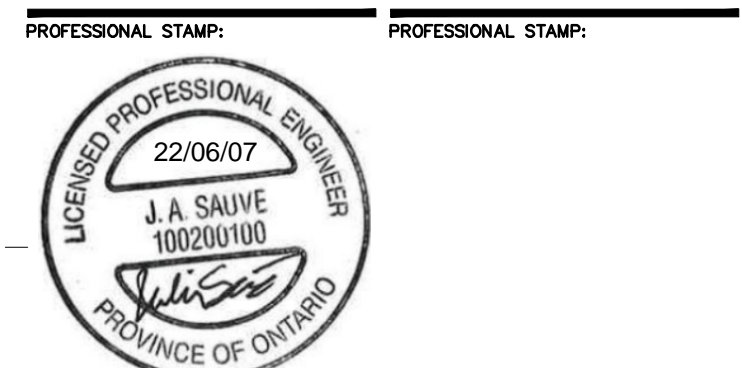

**CIVITAS GROUP**  
ARCHITECTURE & LANDSCAPE ARCHITECTURE

CIVITAS ARCHITECTURE INC. OTTAWA, ON T: 613.742.7482  
14 CHAMBERLAIN AVENUE, SUITE 101 CANADA K1S 1V9 WWW.CIVITAS-INC.CA  
CONSULTANT LOGO:

PROJECT TITLE:  
FASTFRATE OTTAWA WAREHOUSE AND DISTRIBUTION FACILITY

SCALE: NONE

SOMME ST. OTTAWA, ON

DRAWING TITLE:

**DETAILS**

DRAWN BY: D.CANN DRAWING NUMBER:  
DATE: J.SAUVE **C011**  
REVIEWED BY:  
APPROVED BY:  
PRINT DATE: REVISION NUMBER:  
ISSUED DATE: NOVEMBER 26, 2021  
CLIENT PROJECT #: **A001083**

DO NOT SCALE THIS DRAWING. USE DIMENSIONS ONLY. THE CONTRACTOR IS RESPONSIBLE FOR VERIFYING ALL DIMENSIONS AND ACCEPTING THE ARCHITECT OF ANY DISCREPANCIES BEFORE CONSTRUCTION COMMENCES. THIS DRAWING IS TO BE READ IN CONJUNCTION WITH ALL STRUCTURAL, MECHANICAL, ELECTRICAL, CIVIL AND OTHER CONSULTANT DRAWINGS. THIS DRAWING SHALL NOT BE USED FOR CONSTRUCTION PURPOSES UNLESS SIGNED BY THE ARCHITECT. COPYRIGHT RESERVED. ALL PARTS OF THIS DRAWING ARE THE EXCLUSIVE PROPERTY OF THE ARCHITECT AND SHALL NOT BE USED WITHOUT THE EXPRESSED PERMISSION FROM THE ARCHITECT.

POST DETAILS

POST TYPE	OUTSIDE DIA. (mm)	POST LENGTH		SLEEVES
		STANDARD (m)	RETAINING WALLS (m)	
LINE POST	60.3	2.6	2.0	88.9
END, CORNER, OR STRAINING POST	88.9	2.9	2.3	114.3

GATE AND GATE POST DETAILS

GATE TYPE AND MAX. OPENING (m)	FRAME MEMBER REINFORC. MIN. OUT. DIA. (mm)	POST DIA. MIN. OD (mm)	LENGTH STANDART (m)
SINGLE SWING 3.0 DOUBLE SWING 6.0	42.9	88.9	2.6
SINGLE SWING 4.5 SINGLE SWING 6.0 DOUBLE SWING 9.0	48.3	114.3	2.9

NOTE:  
GATE LEAVES GREATER THAN 3.6m IN WIDTH ARE SUPPLIED WITH DIAGONAL BRACES.

**126** CHAIN LINK FENCE  
AUCUNE / NTS

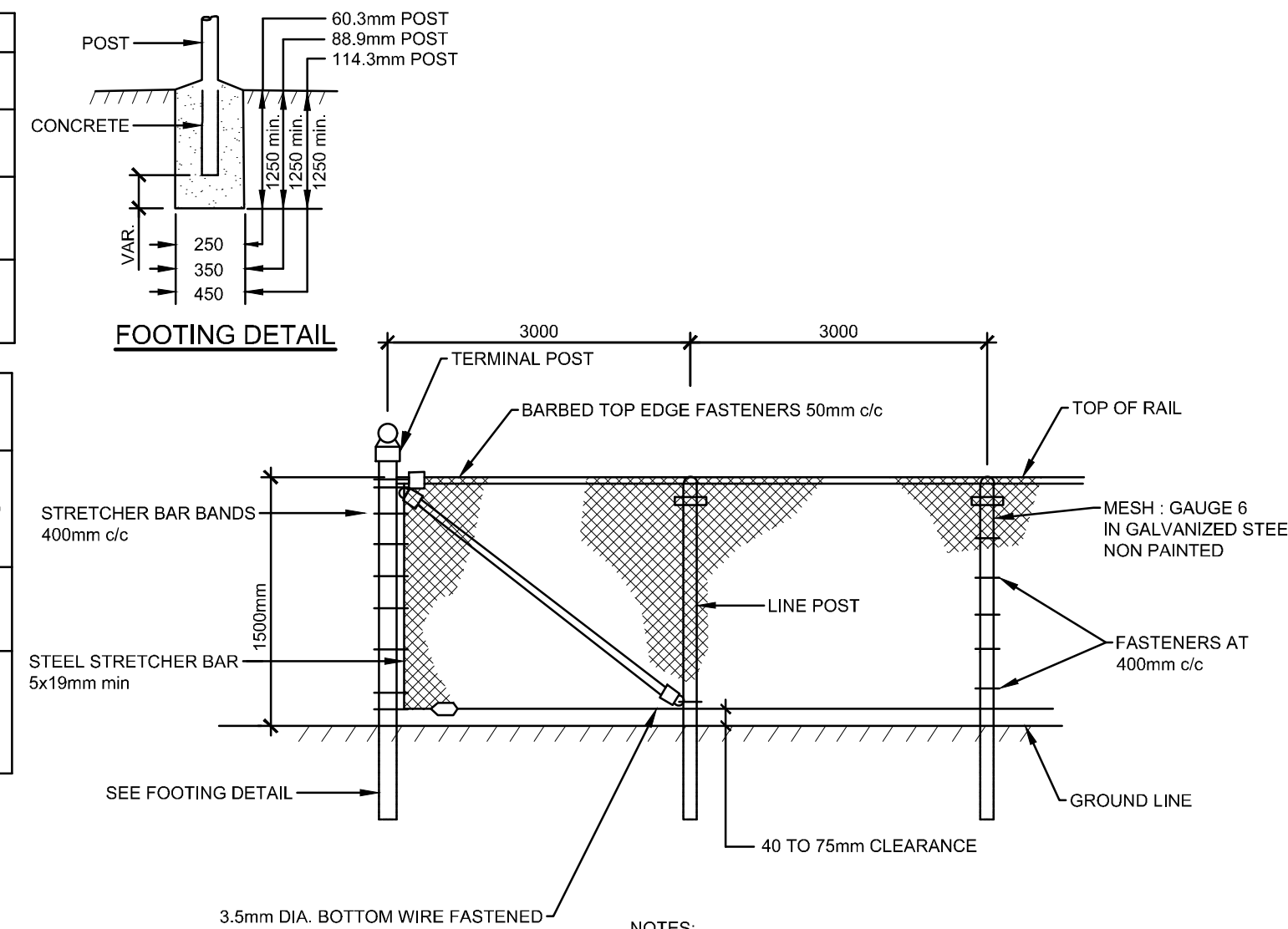

- NOTES:
1. ALL FASTENERS MADE OF GALVANIZED STEEL (NO ALUMINUM)
  2. TOP OF RAIL TYPE "KNUCKLE/KNUCKLE" (NO POINTY EDGE)

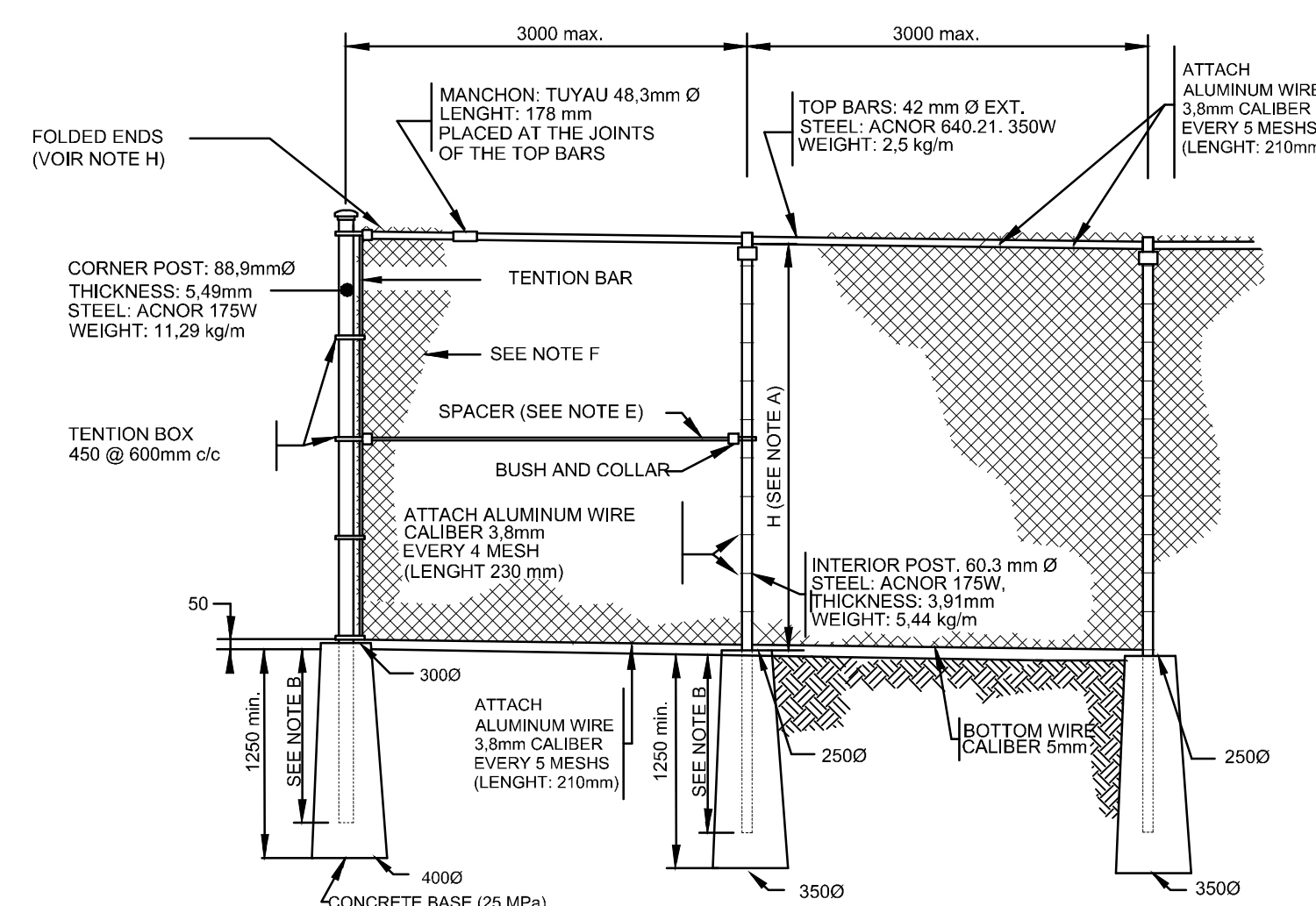

- NOTES:
- A. FENCE HEIGHT: 1.5 m.
  - B. LENGTH OF UNDERGROUND POLES: 1.1 m
  - C. CORNER POST: 88.9 mm Ø WITH TWO SPACERS.
  - D. REINFORCING POST: 88.9 mm Ø EVERY 60 m WITH TWO SPACERS.
  - E. SPACERS: 42.2 mm Ø, 350W ACNOR STEEL.
  - F. GALVANIZED GRILLING-008, COVERED WITH VINYL (BLACK) FOR A TOTAL GAUGE #8E-008, CONFORMS TO CANOGSS-138.1 (TYPE 1, CATEGORY A, MEDIUM STYLE) SPACING OF 50mm X 50mm.
  - G. ALL METAL PARTS ARE GALVANIZED.
  - H. THE ENDS OF THE MESHES AT THE TOP AND BOTTOM MUST BE FOLDED INWARDS SO AS NOT TO HAVE PRICKLY TIPS.
  - I. THE WIRE MESH AND METAL PARTS MUST BE BLACK WITH PVC STRAP "SUPER PRIVACY" (BLACK) IN THE PLACES INDICATED ON THE OVERALL PLAN
  - J. MEASUREMENTS ARE IN MILLIMETRES

**141A** GALVANIZED METAL MESH FENCE 1.8m HIGH  
AUCUNE / NTS

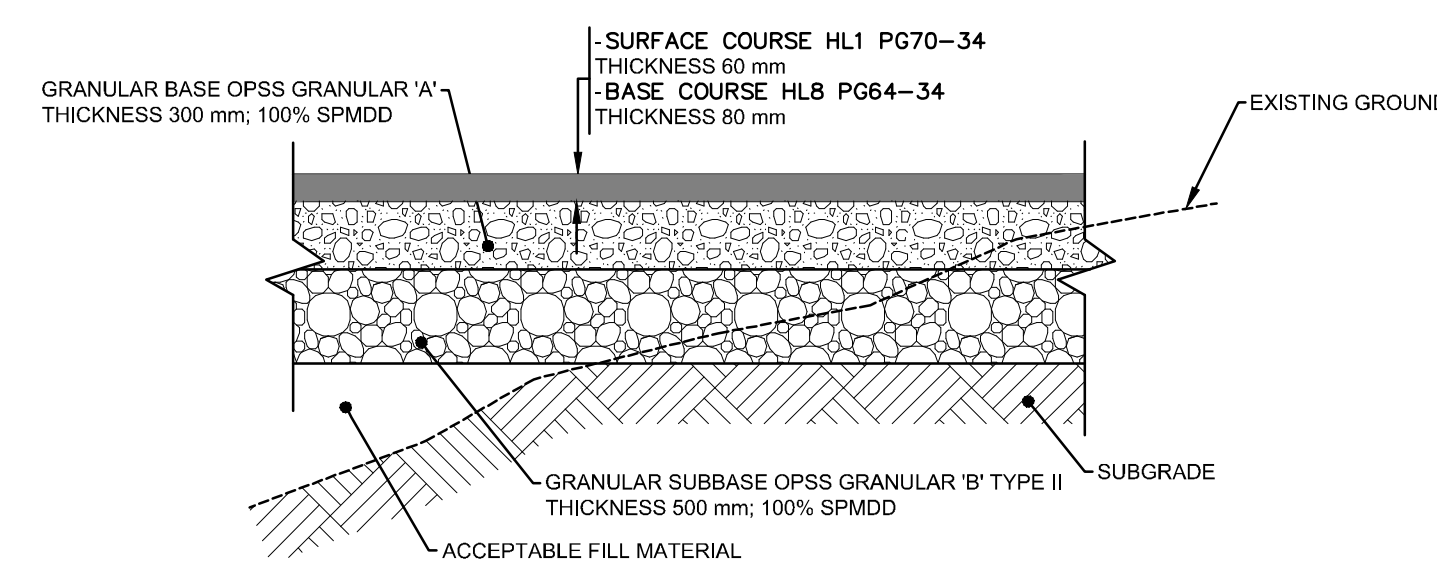

**202** TYPICAL SECTION - GRANULAR FOUNDATION AND ASPHALT PAVEMENT (HEAVY DUTY)  
AUCUNE / NTS

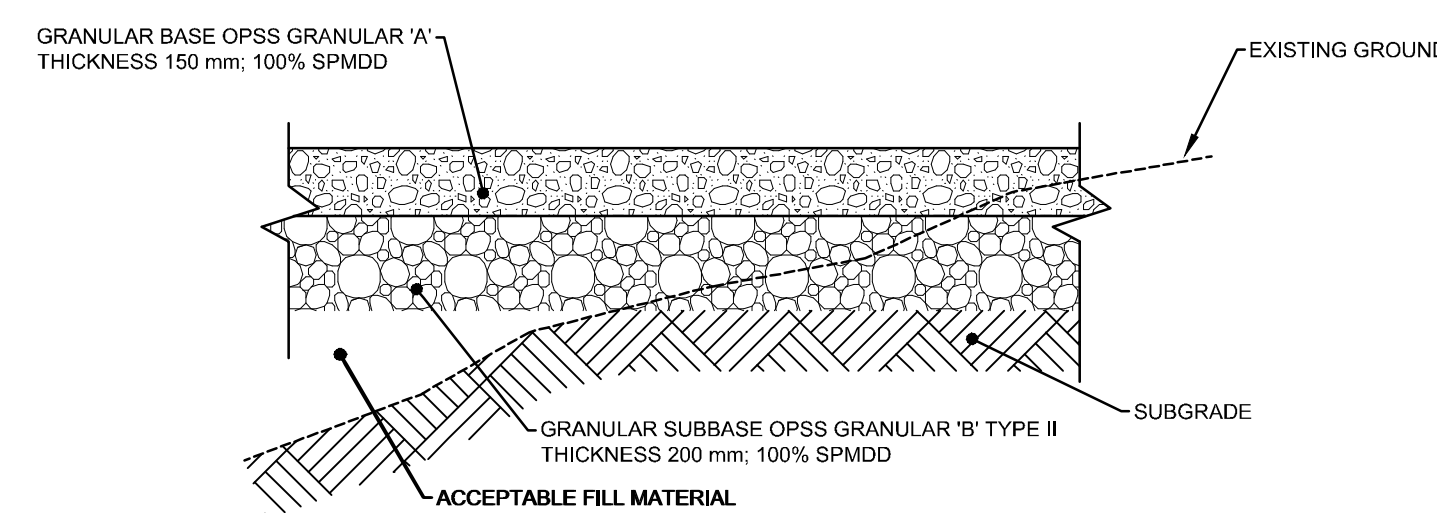

**202A** TYPICAL SECTION - GRANULAR PAD  
AUCUNE / NTS

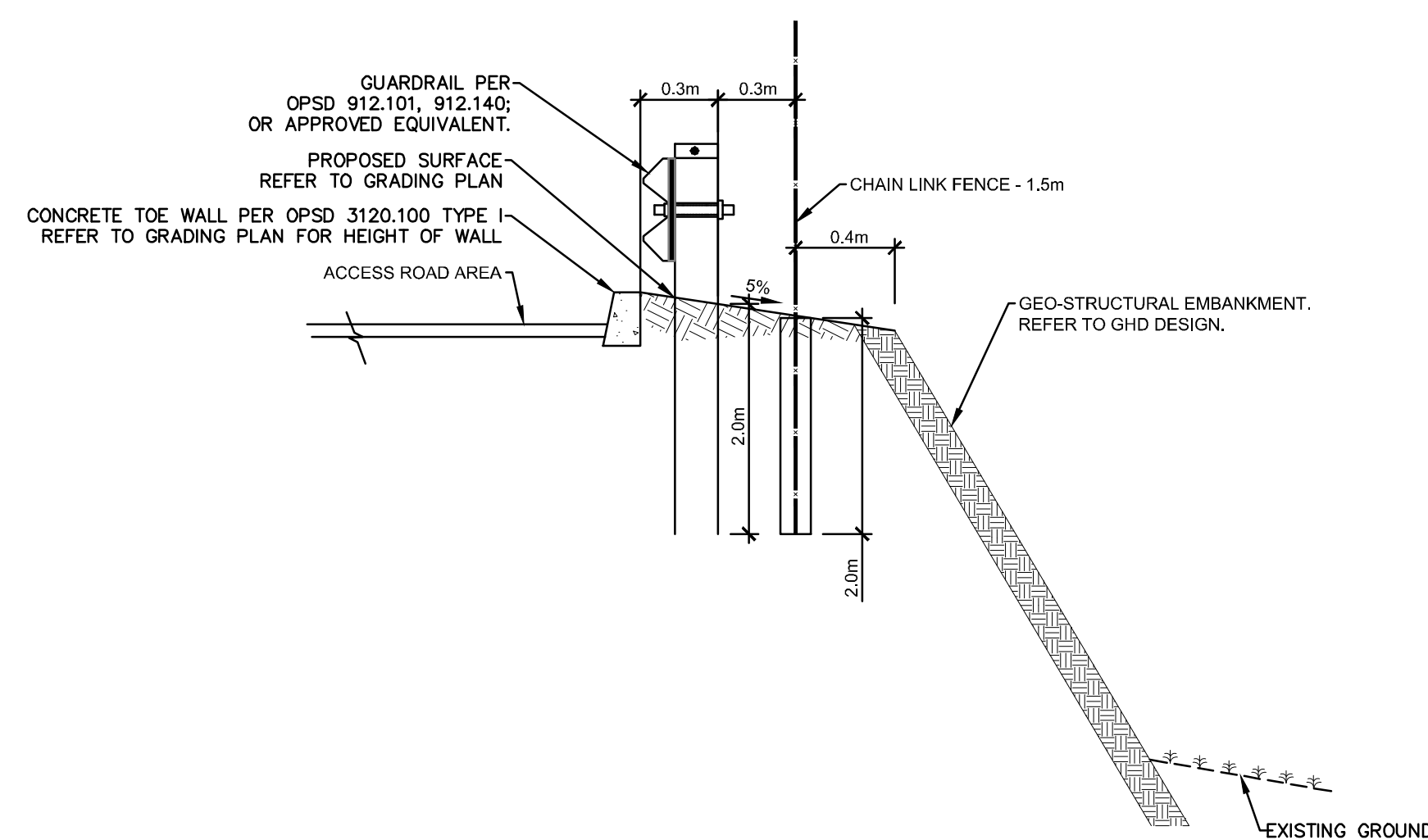

NOTES:  
- INSTALLATION OF GUARDRAIL AND FENCE POSTS BY AUGERING STRICTLY PROHIBITED.

**138** TYPICAL SECTION - EMBANKMENT, GUARDRAIL AND FENCE  
AUCUNE / NTS