

1 OVERALL SECOND FLOOR PLAN  
1:200

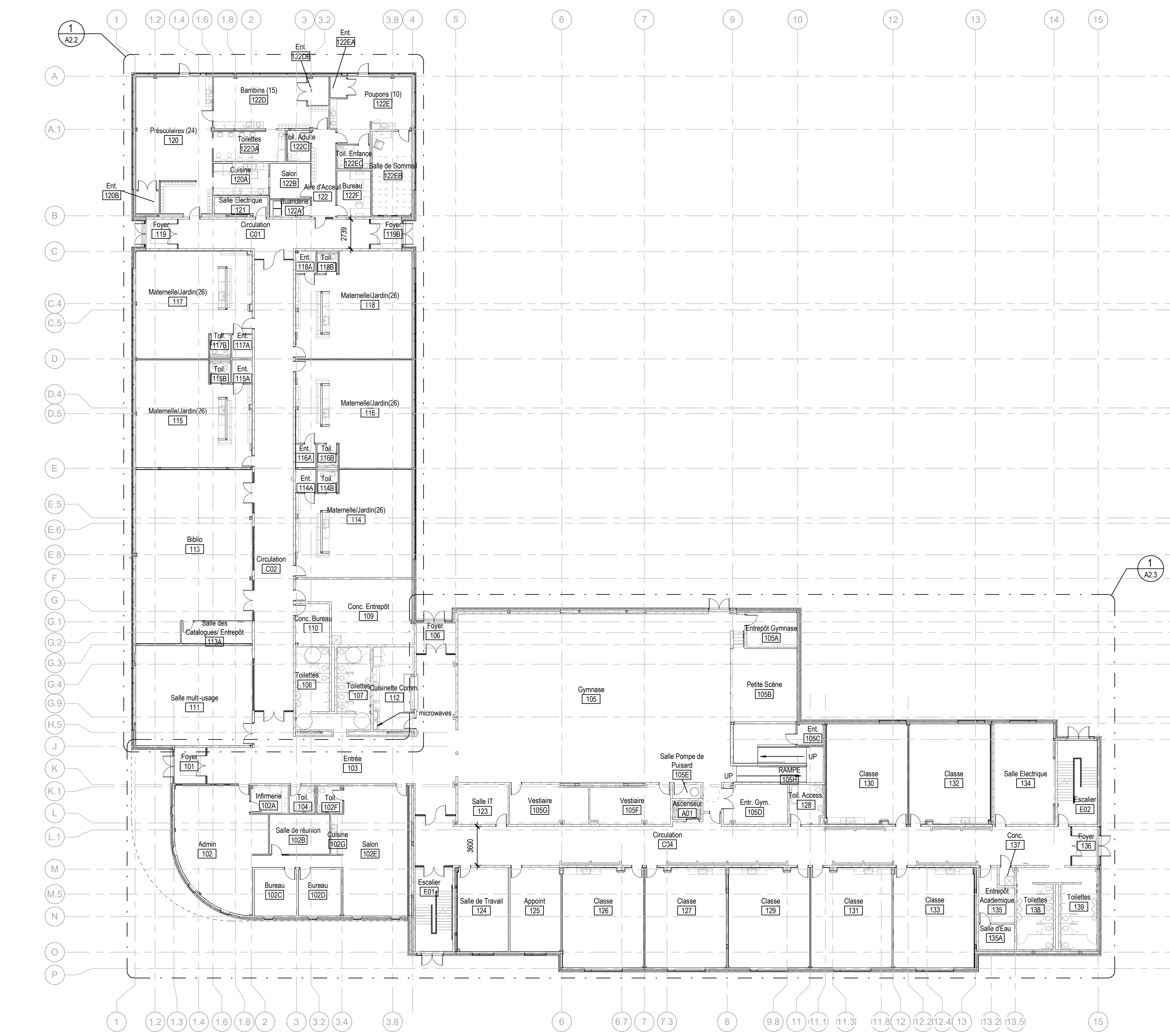

2 OVERALL GROUND FLOOR PLAN  
1:200

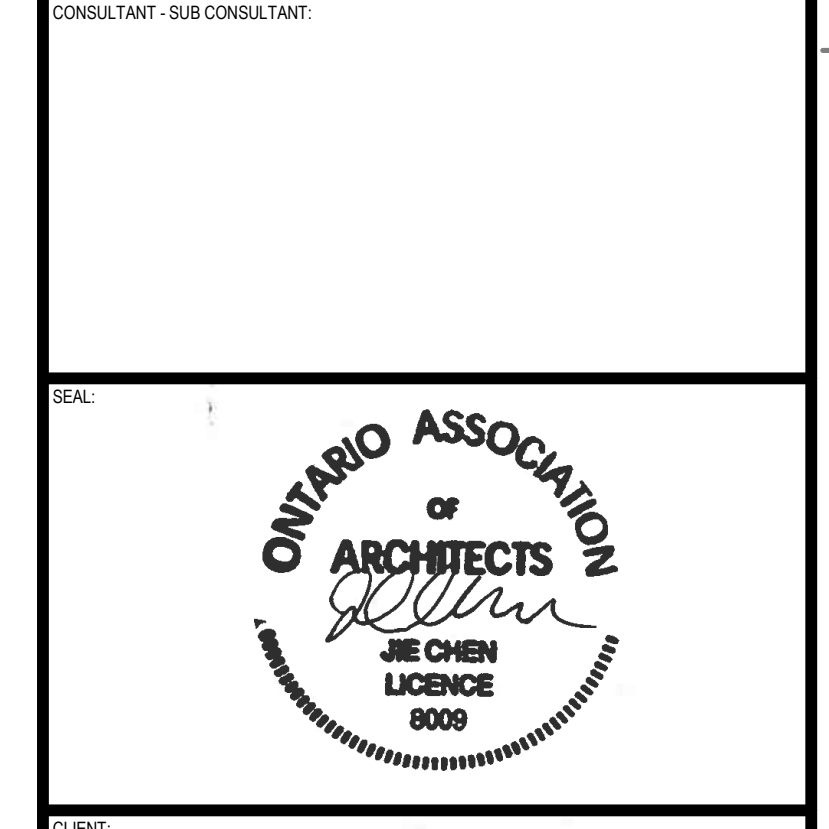

CLIENT REF. #  
PROJECT  
ÉCOLE ÉLÉMENTAIRE  
KANATA - STITTSVILLE

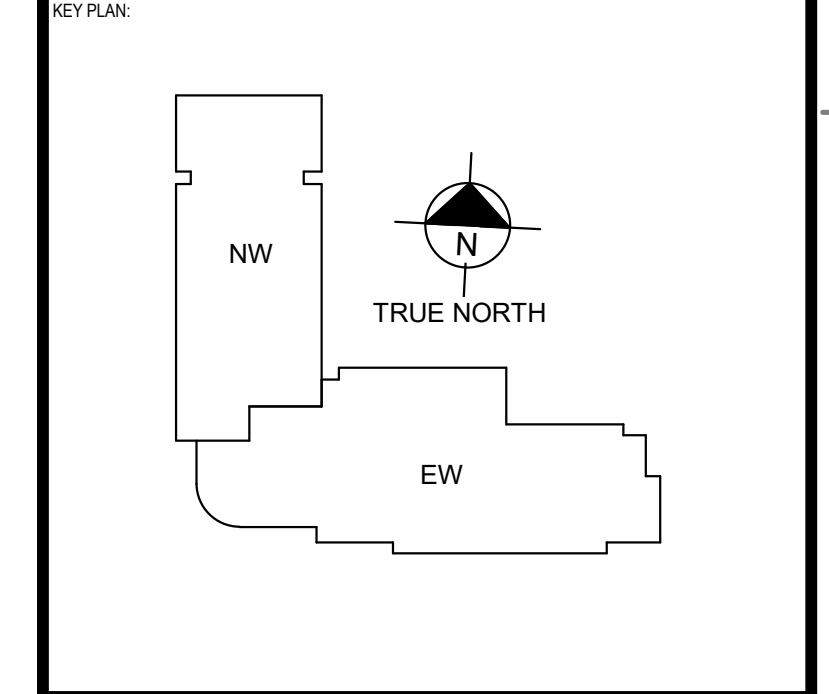

DISCLAIMER: THIS DRAWING AND DESIGN IS COPYRIGHT PROTECTED WHICH SHALL NOT BE REPRODUCED OR TRANSMITTED IN ANY FORM OR BY ANY MEANS, ELECTRONIC OR MECHANICAL, INCLUDING PHOTOCOPYING, RECORDING, OR BY ANY INFORMATION STORAGE AND RETRIEVAL SYSTEM, WITHOUT THE WRITTEN PERMISSION OF ARCHITECTURE 49. THE CONTRACTOR SHALL CHECK AND VERIFY ALL DIMENSIONS AND UTILITY LOCATIONS AND REPORT ALL ERRORS AND OMISSIONS TO THE ARCHITECT IMMEDIATELY UPON DISCOVERY. THIS DRAWING IS NOT TO BE SCALED.

REVISIONS FOR REVISIONS:

NO.	DATE	DESCRIPTION
6	21 MAR 2022	ISSUED FOR BID AND PERMIT
5	14 JAN 2022	ISSUED FOR 99% CD REVIEW
4	18 NOV 2021	ISSUED FOR 85% CD REVIEW
3	24 SEP 2021	ISSUED FOR 60% CD REVIEW
2	27 AUG 2021	RE-ISSUED FOR 30% CD REVIEW
1	04 AUG 2021	30% CD REVIEW

PROJECT NO. 219-00014-00  
PROJECT SCALE 1:200  
DESIGNED BY: JAC  
DRAWN BY: NMM SDA AS  
CHECKED BY: MHC

DISCIPLINE: ARCHITECTURAL  
TITLE: OVERALL FLOOR PLANS  
SHEET NUMBER: A2.1  
DATE OF ISSUE: 21 MAR 2022

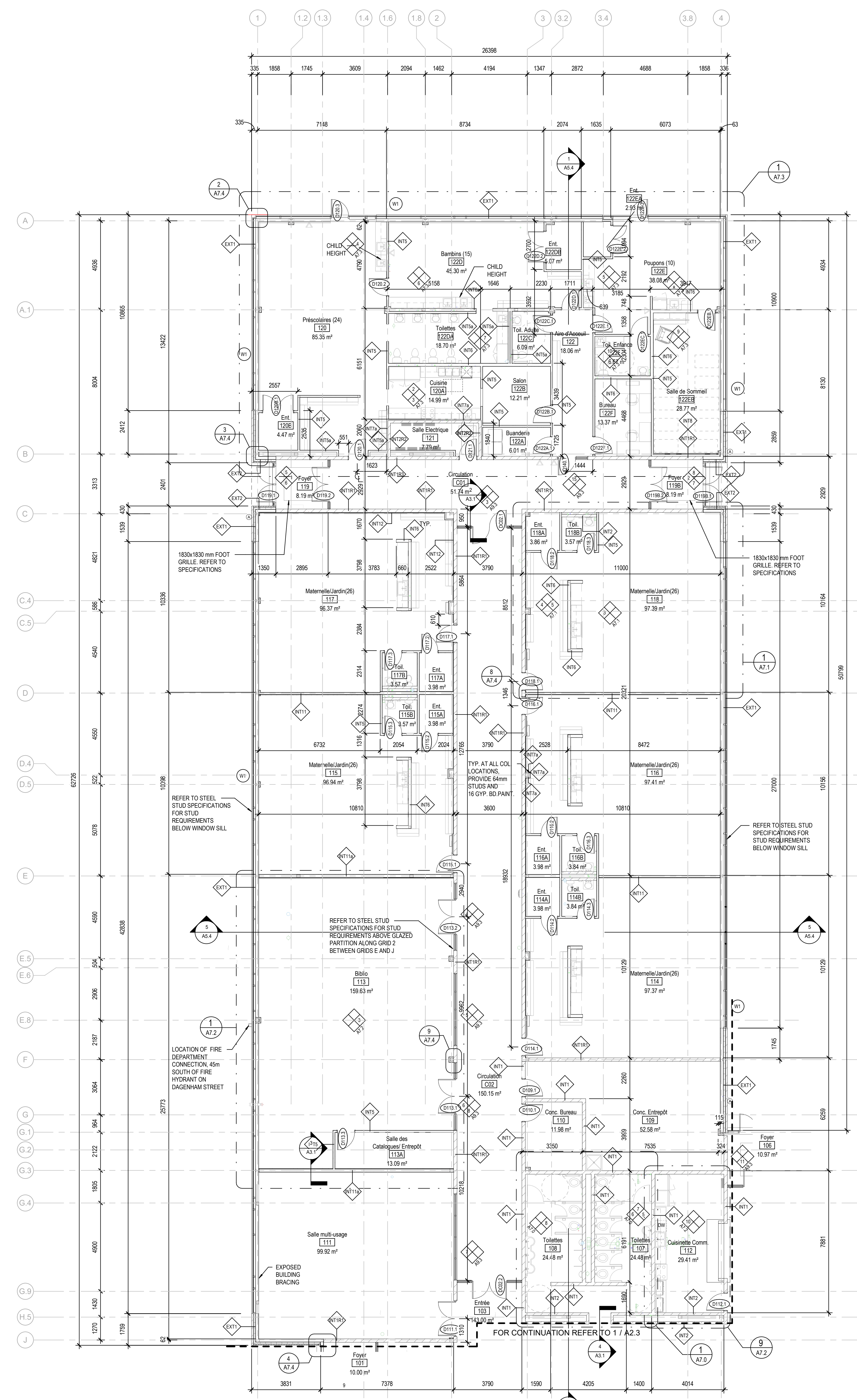

1 PART 1 PARTIAL GROUND FLOOR PLAN  
A2.2 1:100



300-2611 QUEENSWAY DRIVE  
OTTAWA, ONTARIO, CANADA K2B 8G2  
PHONE: (613) 432-3500 | WWW.WSP.COM



ÉCOLE ÉLÉMENTAIRE  
KANATA - STITTSVILLE

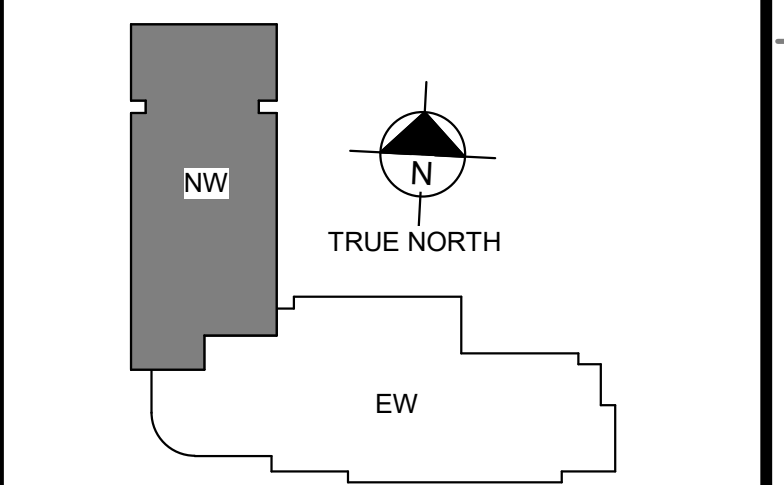

THIS DRAWING AND DESIGN IS COPYRIGHT PROTECTED WHICH SHALL NOT BE REPRODUCED OR COPIED IN ANY MANNER WITHOUT THE WRITTEN PERMISSION OF ARCHITECTURE 49. THE CONTRACTOR SHALL CHECK AND VERIFY ALL DIMENSIONS AND UTILITY LOCATIONS AND REPORT ALL ERRORS AND OMISSIONS TO THE ARCHITECT IMMEDIATELY.

THIS SET FOR REVIEW

NO.	DATE	DESCRIPTION
6	21 MAR 2022	ISSUED FOR BID AND PERMIT
5	14 JAN 2022	ISSUED FOR 99% CD REVIEW
4	18 NOV 2021	ISSUED FOR 85% CD REVIEW
3	24 SEP 2021	ISSUED FOR 60% CD REVIEW
2	27 AUG 2021	RE-ISSUED FOR 30% CD REVIEW
1	04 AUG 2021	30% CD REVIEW

PROJECT NO.	219-00014-00	DATE	MARCH 2022
DRAWING SCALE	1:100	IF THIS BAR IS NOT SHOWN, PLEASE YOUR PLOTTING SCALE	
DESIGNED BY	JD	DRAWN BY	NM/SD/AS
CHECKED BY	MMH	DATE	
SCALE	ARCHITECTURAL		

TITLE  
PART 1 GROUND FLOOR PLAN

SHEET NUMBER  
A2.2  
OF  
ISSUED FOR BID AND PERMIT  
DATE OF: 21 MAR 2022

6	21 MAR 2022	ISSUED FOR BID AND PERMIT
5	14 JAN 2022	ISSUED FOR 99% CD REVIEW
4	18 NOV 2021	ISSUED FOR 85% CD REVIEW
3	24 SEP 2021	ISSUED FOR 60% CD REVIEW
2	27 AUG 2021	RE-ISSUED FOR 60% CD REVIEW
1	04 AUG 2021	30% CD REVIEW

PROJECT NO.	219-00014-00	DATE	MARCH 2022
PROJECT SCALE	1:100	IF THIS BAR EXIST	IF THIS BAR EXIST
DESIGNED BY	AS	IF THIS BAR EXIST	IF THIS BAR EXIST
CHECKED BY	AS	IF THIS BAR EXIST	IF THIS BAR EXIST
DATE	04 AUG 2021	IF THIS BAR EXIST	IF THIS BAR EXIST

DISCIPLINE	ARCHITECTURAL
TITLE	PART 2 GROUND FLOOR PLAN
HEET NUMBER	A2.3
ISSUED FOR	ISSUED FOR BID AND PERMIT
DATE OF	21 MAR 2022
6	

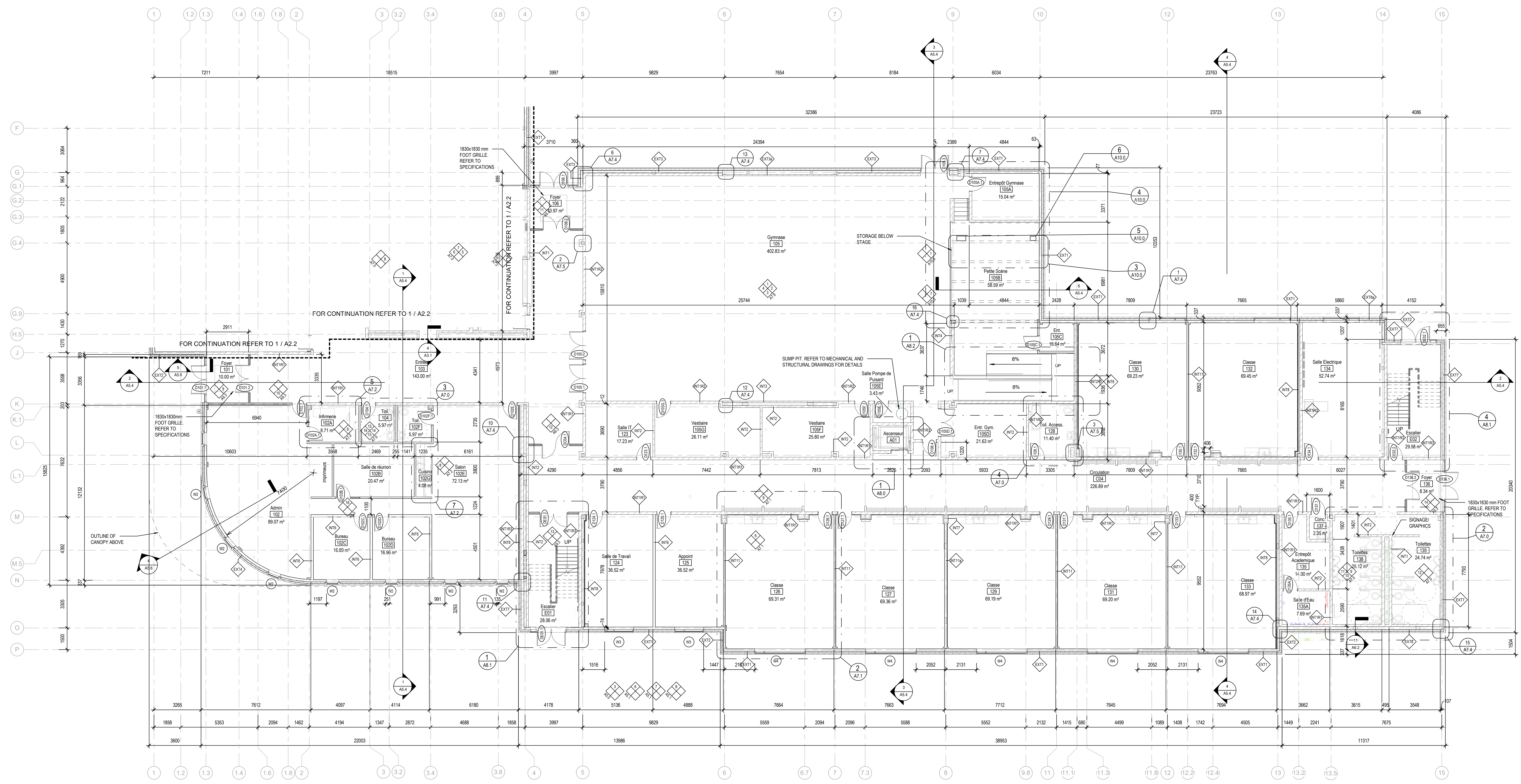

1 PART 2 PARTIAL GROUND FLOOR PLAN  
1:100

R2013 - A49\_M\_ARCHE\_BDGS\_VT\_EN-V1

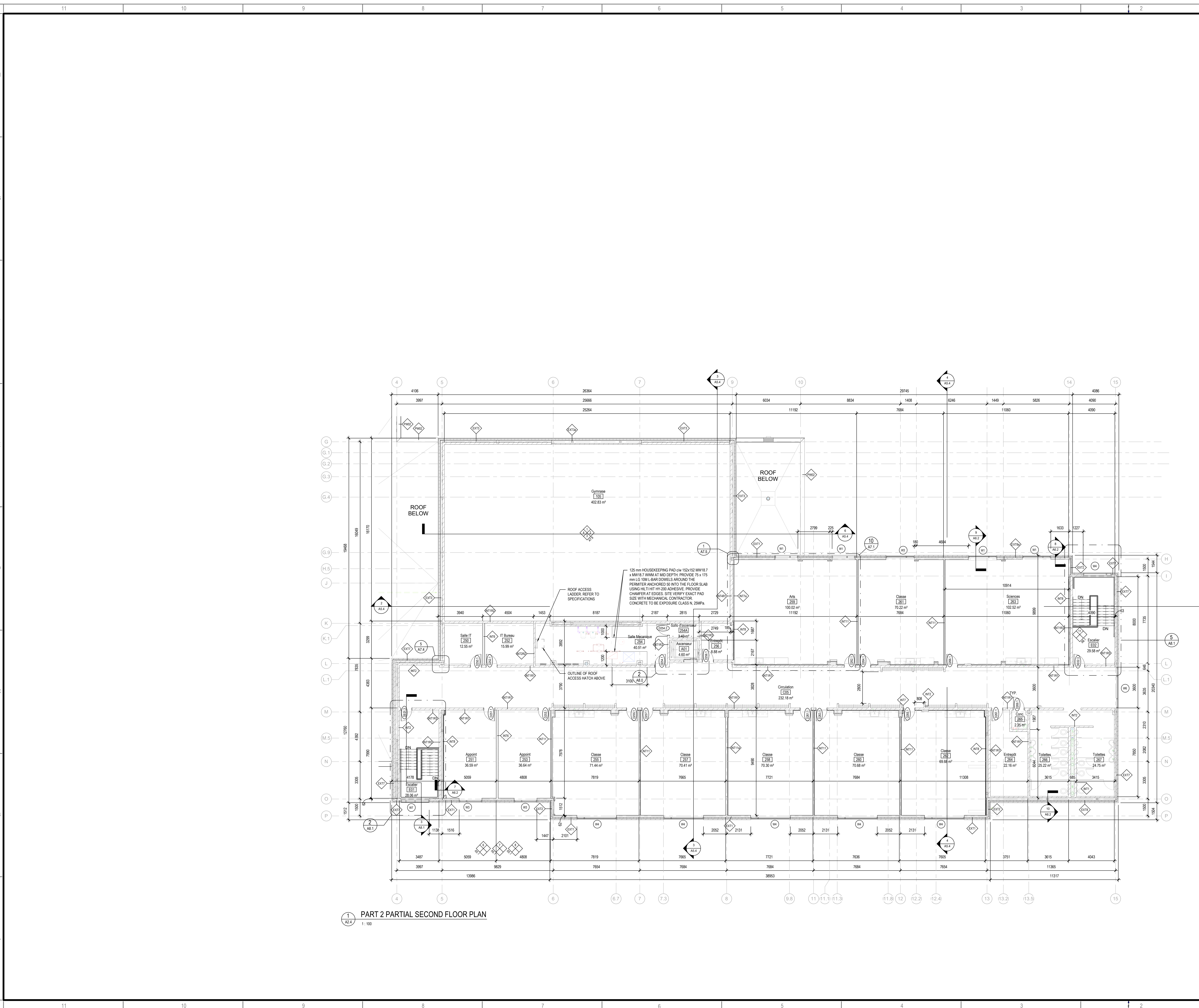

1 PART 2 PARTIAL SECOND FLOOR PLAN  
1:100

1345 ROSEMOUNT AVENUE  
CORNWALL, ONTARIO, CANADA K6J 5E5  
PHONE: 613 933-9804 | FAX: 613 936-0335 | WWW.ARCHITECTURE49.COM

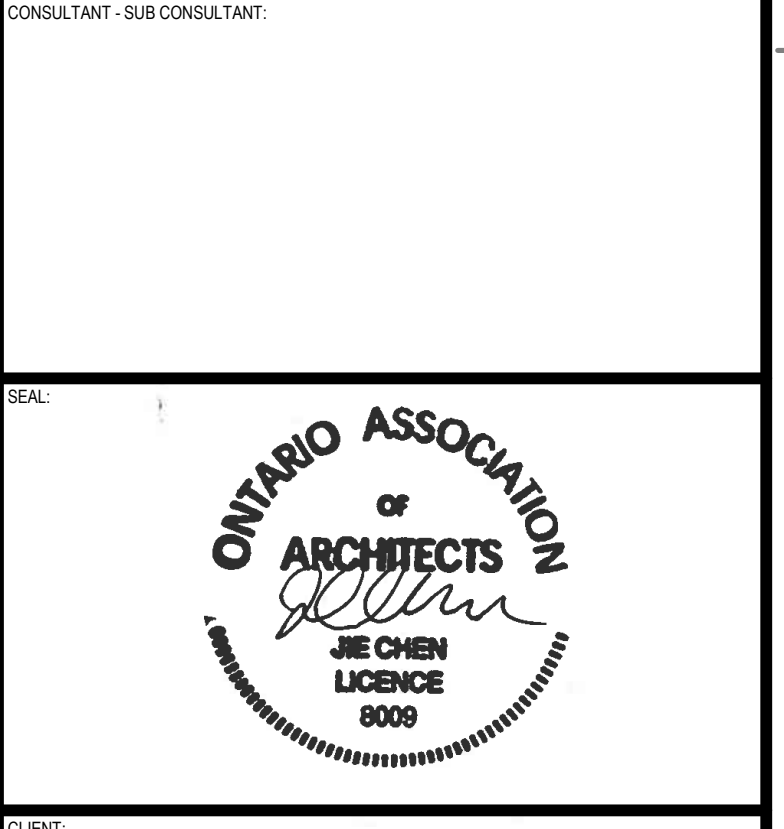

CLIENT REF. #  
PROJECT  
**ÉCOLE ÉLÉMENTAIRE  
KANATA - STITTSVILLE**

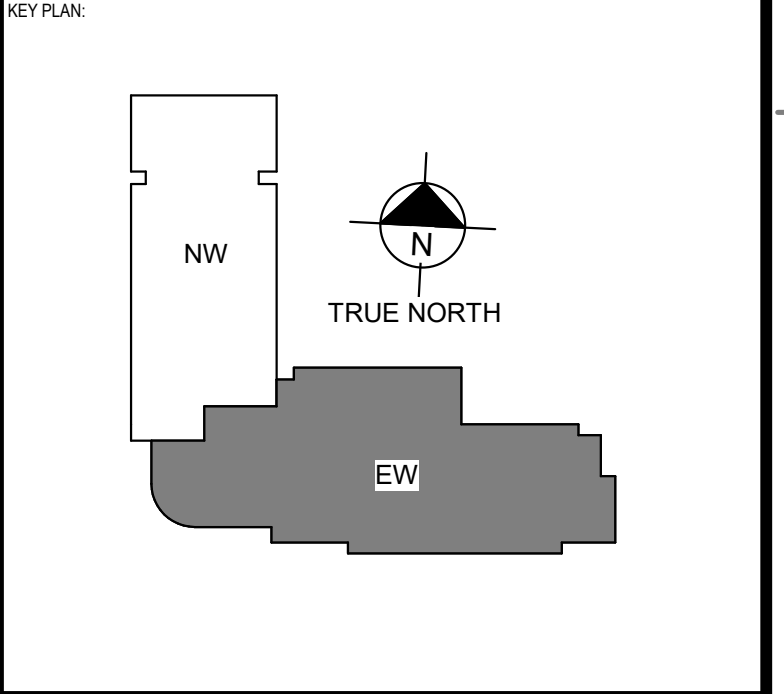

DISCLAIMER: THIS DRAWING AND DESIGN IS COPYRIGHT PROTECTED WHICH SHALL NOT BE REPRODUCED OR TRANSMITTED IN ANY FORM OR BY ANY MEANS, ELECTRONIC OR MECHANICAL, INCLUDING PHOTOCOPYING, RECORDING, OR BY ANY INFORMATION STORAGE AND RETRIEVAL SYSTEM, WITHOUT THE WRITTEN PERMISSION OF ARCHITECTURE 49. THE CONTRACTOR SHALL CHECK AND VERIFY ALL DIMENSIONS AND UTILITY LOCATIONS AND REPORT ALL ERRORS AND OMISSIONS TO ARCHITECTURE 49 IMMEDIATELY UPON DISCOVERY.  
THIS DRAWING IS NOT TO BE SCALED.

REVISIONS FOR REVIEW

NO.	DATE	DESCRIPTION
6	21 MAR 2022	ISSUED FOR BID AND PERMIT
5	14 JAN 2022	ISSUED FOR 99% CD REVIEW
4	18 NOV 2021	ISSUED FOR 85% CD REVIEW
3	24 SEP 2021	ISSUED FOR 60% CD REVIEW
2	27 AUG 2021	RE-ISSUED FOR 30% CD REVIEW
1	04 AUG 2021	30% CD REVIEW

PROJECT NO.	DATE
219-00014-00	MARCH 2022
DRAWING SCALE	
1:100	
DESIGNED BY	
JAC	
DRAWN BY	
NM/SD/AS	
CHECKED BY	
MHC	
DISCIPLINE	ARCHITECTURAL
TITLE	PART 2 SECOND FLOOR PLAN

PROJECT NUMBER	A2.4
DATE OF ISSUE	21 MAR 2022
ISSUED FOR BID AND PERMIT	6