



CONSULTANT - SUB CONSULTANT

CONSULTANT - SUB CONSULTANT



CLIENT REF #  
PROJECT  
ÉCOLE ÉLÉMENTAIRE  
KANATA - STITTSVILLE

REV. NO.  
DATE  
DESCRIPTION

DISCLAIMER  
THIS DRAWING AND DESIGN IS COPYRIGHT PROTECTED WHICH SHALL NOT BE REPRODUCED OR COPIED WITHOUT THE WRITTEN PERMISSION OF ARCHITECTURE 49. THE CONTRACTOR SHALL CHECK AND VERIFY ALL DIMENSIONS AND UTILITY LOCATIONS AND REPORT ALL ERRORS AND OMISSIONS TO THE ARCHITECT IMMEDIATELY UPON DISCOVERY.  
THIS DRAWING IS NOT TO BE SCALED.

REVISIONS

NO.	DATE	DESCRIPTION
6	21 MAR 2022	ISSUED FOR BID AND PERMIT
5	14 JAN 2022	ISSUED FOR 99% CD REVIEW
4	18 NOV 2021	ISSUED FOR 85% CD REVIEW
3	24 SEP 2021	ISSUED FOR 60% CD REVIEW
2	27 AUG 2021	RE-ISSUED FOR 30% CD REVIEW
1	04 AUG 2021	30% CD REVIEW

PROJECT NO.	219-00014-00	DATE	MARCH 2022
PROJECT SCALE	1:100	IF THE BAR EXIST	SHOW EXIST. ADJUST YOUR PLOTTING SCALE.
DESIGNED BY	JD	CHECKED BY	MM
DRAWN BY	NM/SD/AS	DATE	
PROJECT	ARCHITECTURAL		
TITLE	EXTERIOR ELEVATIONS		
PROJECT NUMBER	A5.0		
DATE OF ISSUE	21 MAR 2022		
ISSUED FOR BID AND PERMIT			
DATE OF	21 MAR 2022		

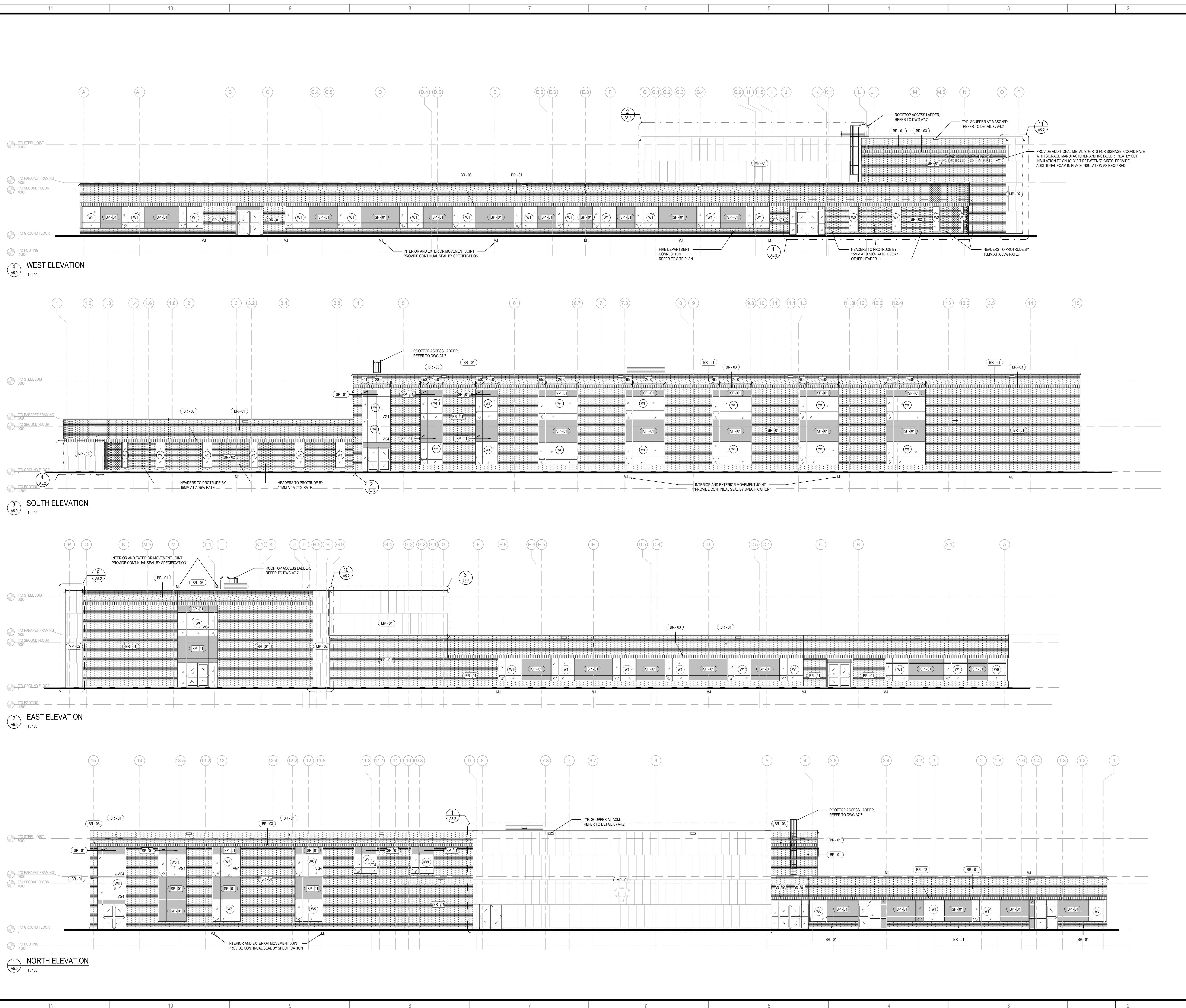

4 WEST ELEVATION  
AS.0 1:100

3 SOUTH ELEVATION  
AS.0 1:100

2 EAST ELEVATION  
AS.0 1:100

1 NORTH ELEVATION  
AS.0 1:100