

Department Legend

- Self Storage
- Self Storage Circulation
- Existing Washrooms
- Warehouse

FLOOR PLAN LEGEND

- FE FIRE EXTINGUISHER
- FHC FIRE HOSE CABINET

Mark	Description
R-01	INFILL WALL OPENING TO MATCH EXISTING CONSTRUCTION.
R-02	FILL IN ABANDONED ELECTRICAL TRENCH TO BE FLUSH WITH T/O EXISTING FLOOR SLAB. REFER TO STRUCTURAL DRAWINGS.
R-03	PROVIDE ACCESS DOOR AT EXISTING HORIZONTAL DUCT
R-04	PAINT EXPOSED COLUMN. COLOUR TO BE CHOSEN BY OWNER.
R-05	INFILL WALL OPENING WITH NEW EXTERIOR WINDOW TO MATCH EXISTING EXTERIOR WINDOW CONSTRUCTION. REFER TO TYPICAL WINDOW HEAD AND JAMB DETAILS.
R-06	FILL EXISTING HOLE LEFT BY DEMOLISHED RETAILING WALLS AND WALKWAY. NEW GRADE TO MATCH EXISTING. LAY NEW SOD AS REQUIRED.
R-08	NEW BOLLARD. REFER TO ARCHITECTURAL SPECIFICATIONS.
R-09	INSTALL WINDOW FILM AT ALL WINDOWS FACING THE BACK SIDE OF STORAGE LOCKERS. REFER TO ARCHITECTURAL SPECIFICATIONS.



CONSULTANT - SUB CONSULTANT

300-2611 QUEENSWAY DRIVE
OTTAWA, ONTARIO, CANADA K2B 8K2
PHONE: 613-622-2600 | WWW.WSP.COM

CONSULTANT - SUB CONSULTANT

SEA

G

F

E

D

C

B

A

CLIENT REF #

PROJECT

ACCESS STORAGE
415 LEGGETT DRIVE

KEY PLAN

E

D

C

B

A

DISCLAIMER

THIS DRAWING AND DESIGN IS COPYRIGHT PROTECTED WHICH SHALL NOT BE REPRODUCED OR COPIED WITHOUT WRITTEN PERMISSION BY ARCHITECTURE 49. THE CONTRACTOR SHALL CHECK AND VERIFY ALL DIMENSIONS AND UTILITY LOCATIONS AND REPORT ALL ERRORS AND OMISSIONS TO THE ARCHITECTURE 49. THE DRAWINGS ARE NOT TO BE SCALED.

ISSUED FOR PERMIT

ISSUED FOR TENDER

ISSUED FOR PERMIT

ISSUED FOR TENDER

ISSUED FOR PERMIT

ISSUED FOR TENDER

ISSUED FOR PERMIT

ISSUED FOR TENDER

ISSUED FOR PERMIT

ISSUED FOR TENDER

ISSUED FOR PERMIT

ISSUED FOR TENDER

ISSUED FOR PERMIT

ISSUED FOR TENDER

ISSUED FOR PERMIT

ISSUED FOR TENDER

ISSUED FOR PERMIT

ISSUED FOR TENDER

ISSUED FOR PERMIT

ISSUED FOR TENDER

ISSUED FOR PERMIT

ISSUED FOR TENDER

ISSUED FOR PERMIT

ISSUED FOR TENDER

ISSUED FOR PERMIT

ISSUED FOR TENDER

ISSUED FOR PERMIT

ISSUED FOR TENDER

ISSUED FOR PERMIT

ISSUED FOR TENDER

ISSUED FOR PERMIT

ISSUED FOR TENDER

ISSUED FOR PERMIT

ISSUED FOR TENDER

1 MAIN FLOOR RENOVATION PLAN
A2.3 1:100

ARCHITECTURAL
MAIN FLOOR RENOVATION PLAN

SHEET NUMBER
A2.3

ISSUED FOR TENDER

DATE OF: 18 MAR 2022



CONSULTANT - SUB CONSULTANT

CONSULTANT - SUB CONSULTANT

CONSULTANT - SUB CONSULTANT

CONSULTANT - SUB CONSULTANT

CONSULTANT - SUB CONSULTANT

CONSULTANT - SUB CONSULTANT

CONSULTANT - SUB CONSULTANT

CONSULTANT - SUB CONSULTANT

CONSULTANT - SUB CONSULTANT

CONSULTANT - SUB CONSULTANT

CONSULTANT - SUB CONSULTANT

CONSULTANT - SUB CONSULTANT

CONSULTANT - SUB CONSULTANT

CONSULTANT - SUB CONSULTANT

CONSULTANT - SUB CONSULTANT

CONSULTANT - SUB CONSULTANT

CONSULTANT - SUB CONSULTANT

CONSULTANT - SUB CONSULTANT

CONSULTANT - SUB CONSULTANT

CONSULTANT - SUB CONSULTANT

CONSULTANT - SUB CONSULTANT

CONSULTANT - SUB CONSULTANT

CONSULTANT - SUB CONSULTANT

CONSULTANT - SUB CONSULTANT

CONSULTANT - SUB CONSULTANT

CONSULTANT - SUB CONSULTANT

CONSULTANT - SUB CONSULTANT

CONSULTANT - SUB CONSULTANT

CONSULTANT - SUB CONSULTANT

CONSULTANT - SUB CONSULTANT

CONSULTANT - SUB CONSULTANT

CONSULTANT - SUB CONSULTANT

CONSULTANT - SUB CONSULTANT

CONSULTANT - SUB CONSULTANT

CONSULTANT - SUB CONSULTANT

CONSULTANT - SUB CONSULTANT

CONSULTANT - SUB CONSULTANT

CONSULTANT - SUB CONSULTANT

CONSULTANT - SUB CONSULTANT

CONSULTANT - SUB CONSULTANT

CONSULTANT - SUB CONSULTANT

CONSULTANT - SUB CONSULTANT

CONSULTANT - SUB CONSULTANT

CONSULTANT - SUB CONSULTANT

CONSULTANT - SUB CONSULTANT

CONSULTANT - SUB CONSULTANT

CONSULTANT - SUB CONSULTANT

CONSULTANT - SUB CONSULTANT

CONSULTANT - SUB CONSULTANT

CONSULTANT - SUB CONSULTANT

CONSULTANT - SUB CONSULTANT

CONSULTANT - SUB CONSULTANT

CONSULTANT - SUB CONSULTANT

CONSULTANT - SUB CONSULTANT

CONSULTANT - SUB CONSULTANT

CONSULTANT - SUB CONSULTANT

CONSULTANT - SUB CONSULTANT

CONSULTANT - SUB CONSULTANT

CONSULTANT - SUB CONSULTANT

CONSULTANT - SUB CONSULTANT

CONSULTANT - SUB CONSULTANT

CONSULTANT - SUB CONSULTANT

CONSULTANT - SUB CONSULTANT

CONSULTANT - SUB CONSULTANT

CONSULTANT - SUB CONSULTANT

CONSULTANT - SUB CONSULTANT

CONSULTANT - SUB CONSULTANT

CONSULTANT - SUB CONSULTANT

CONSULTANT - SUB CONSULTANT

CONSULTANT - SUB CONSULTANT

CONSULTANT - SUB CONSULTANT

CONSULTANT - SUB CONSULTANT

CONSULTANT - SUB CONSULTANT

CONSULTANT - SUB CONSULTANT

CONSULTANT - SUB CONSULTANT

CONSULTANT - SUB CONSULTANT

CONSULTANT - SUB CONSULTANT

CONSULTANT - SUB CONSULTANT

CONSULTANT - SUB CONSULTANT

CONSULTANT - SUB CONSULTANT

CONSULTANT - SUB CONSULTANT

CONSULTANT - SUB CONSULTANT

CONSULTANT - SUB CONSULTANT

CONSULTANT - SUB CONSULTANT

CONSULTANT - SUB CONSULTANT

CONSULTANT - SUB CONSULTANT

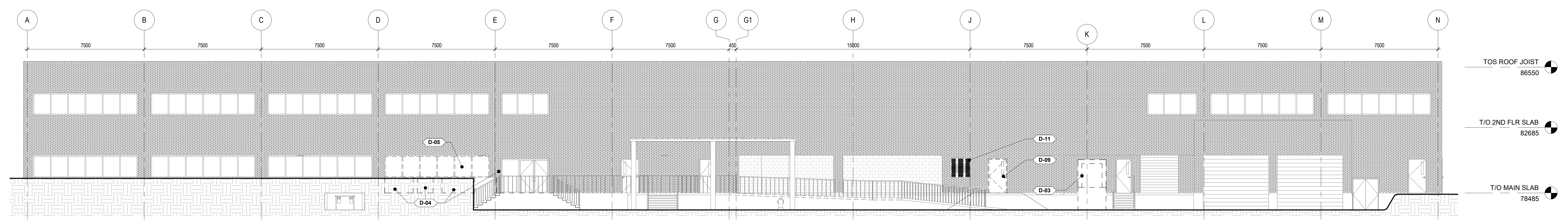

1 EXTERIOR DEMO ELEVATION - EAST
 1:100

DEMOLITION NOTES	
MARK	DESCRIPTION
D-01	DEMO EXISTING EXTERIOR CONCRETE WALKWAY, RAMP, STAIRS, RETAINING WALLS, STEEL HANDRAILS AND PERGOLA IN THEIR ENTIRETY.
D-02	ALL EXISTING INTERIOR WALLS, DOORS, CEILINGS, STAIRS, LIGHTING AND PLUMBING FIXTURES TO BE DEMOLISHED IN THEIR ENTIRETY. WALLS TO REMAIN ARE SHOWN AS GREY. REFER TO STRUCTURAL, MECHANICAL & ELECTRICAL DEMOLITION DRAWINGS.
D-04	DEMO AND DISPOSE OF EXISTING TRASH COMPACTOR
D-03	DEMO PORTION OF EXISTING EXTERIOR WALL TO FACILITATE THE INSTALLATION OF NEW DOOR. REFER TO STRUCTURAL.
D-05	DEMO EXTERIOR WINDOWS IN THEIR ENTIRETY.
D-06	EXISTING WASHROOM TO REMAIN.
D-07	DEMO AREA OF EXISTING FLOOR SLAB SHOWN WITH DASHED LINES IN ITS ENTIRETY. REFER TO STRUCTURAL DEMOLITION DRAWINGS.
D-08	DEMO EXISTING DOOR AND FRAME.
D-10	DEMOLISH EXISTING GREASE TRAP AND ASSOCIATED PIPING IN ITS ENTIRETY. FILL IN TO BE FLUSH WITH T/O EXISTING FLOOR SLAB.
D-11	DEMO EXISTING FAN GRILLE.
D-12	EXISTING DUCT CHASE TO REMAIN.
D-13	DEMO EXISTING WINDOWS IN THEIR ENTIRETY.
D-14	DEMO EXISTING CONCRETE RETAINING WALLS AND RAMP IN THEIR ENTIRETY.

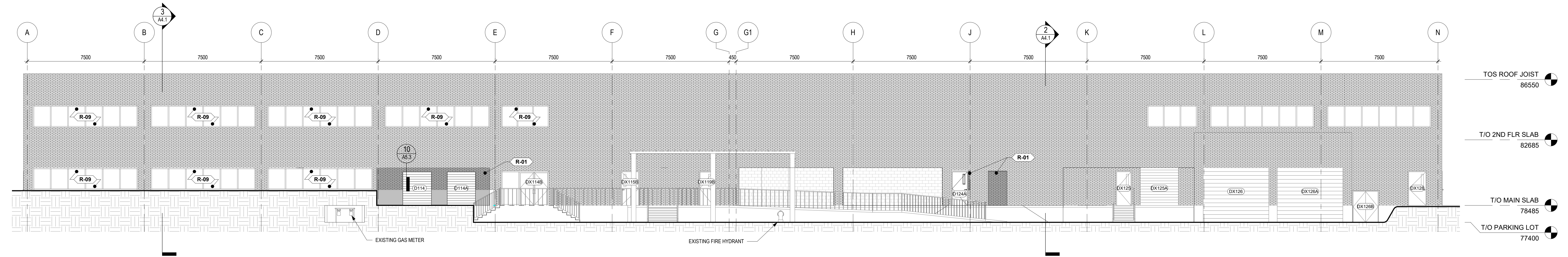

2 EXTERIOR RENO ELEVATION - EAST
 1:100

RENOVATION NOTES	
Mark	Description
R-01	INFILL WALL OPENING TO MATCH EXISTING CONSTRUCTION.
R-02	FILL IN ABANDONED ELECTRICAL TRENCH TO BE FLUSH WITH T/O EXISTING FLOOR SLAB. REFER TO STRUCTURAL DRAWINGS.
R-03	PROVIDE ACCESS DOOR AT EXISTING HORIZONTAL DUCT.
R-04	PAINT EXPOSED COLUMN. COLOUR TO BE CHOSEN BY OWNER.
R-05	INFILL WALL OPENING WITH NEW EXTERIOR WINDOW TO MATCH EXISTING EXTERIOR WINDOW CONSTRUCTION. REFER TO TYPICAL WINDOW HEAD AND JAMB DETAILS.
R-06	FILL EXISTING HOLE LEFT BY DEMOLISHED RETAILING WALLS AND WALKWAY. NEW GRADE TO MATCH EXISTING. LAY NEW SOD AS REQUIRED.
R-08	NEW BOLLARD. REFER TO ARCHITECTURAL SPECIFICATIONS.
R-09	INSTALL WINDOW FILM AT ALL WINDOWS FACING THE BACK SIDE OF STORAGE LOCKERS. REFER TO ARCHITECTURAL SPECIFICATIONS.



CLIENT REF. #
 PROJECT:
ACCESS STORAGE
 415 LEGGETT DRIVE

REV. PLAN

DISCLAIMER: THIS DRAWING AND DESIGN IS COPYRIGHT PROTECTED WHICH SHALL NOT BE REPRODUCED OR COPIED WITHOUT WRITTEN PERMISSION BY ARCHITECTURE 49. THE CONTRACTOR SHALL CHECK AND VERIFY ALL DIMENSIONS AND UTILITIES LOCATIONS AND REPORT ALL ERRORS AND OMISSIONS PRIOR TO COMMENCING WORK. THIS DRAWING IS NOT TO BE SCALED.

NEEDS FOR REVIEW

DATE: 18 MAR 2022
 TIME: 10:00 AM
 PROJECT NO: 219-00059-03
 ORIGINAL SCALE: 1:100
 DESIGNED BY: JIC
 DRAWN BY: NM
 CHECKED BY: JIC

DATE: 18 MAR 2022
 TIME: 10:00 AM
 PROJECT NO: 219-00059-03
 ORIGINAL SCALE: 1:100
 DESIGNED BY: JIC
 DRAWN BY: NM
 CHECKED BY: JIC

DATE: 18 MAR 2022
 TIME: 10:00 AM
 PROJECT NO: 219-00059-03
 ORIGINAL SCALE: 1:100
 DESIGNED BY: JIC
 DRAWN BY: NM
 CHECKED BY: JIC

DATE: 18 MAR 2022
 TIME: 10:00 AM
 PROJECT NO: 219-00059-03
 ORIGINAL SCALE: 1:100
 DESIGNED BY: JIC
 DRAWN BY: NM
 CHECKED BY: JIC

DATE: 18 MAR 2022
 TIME: 10:00 AM
 PROJECT NO: 219-00059-03
 ORIGINAL SCALE: 1:100
 DESIGNED BY: JIC
 DRAWN BY: NM
 CHECKED BY: JIC

DATE: 18 MAR 2022
 TIME: 10:00 AM
 PROJECT NO: 219-00059-03
 ORIGINAL SCALE: 1:100
 DESIGNED BY: JIC
 DRAWN BY: NM
 CHECKED BY: JIC

DATE: 18 MAR 2022
 TIME: 10:00 AM
 PROJECT NO: 219-00059-03
 ORIGINAL SCALE: 1:100
 DESIGNED BY: JIC
 DRAWN BY: NM
 CHECKED BY: JIC

DATE: 18 MAR 2022
 TIME: 10:00 AM
 PROJECT NO: 219-00059-03
 ORIGINAL SCALE: 1:100
 DESIGNED BY: JIC
 DRAWN BY: NM
 CHECKED BY: JIC

DATE: 18 MAR 2022
 TIME: 10:00 AM
 PROJECT NO: 219-00059-03
 ORIGINAL SCALE: 1:100
 DESIGNED BY: JIC
 DRAWN BY: NM
 CHECKED BY: JIC

DATE: 18 MAR 2022
 TIME: 10:00 AM
 PROJECT NO: 219-00059-03
 ORIGINAL SCALE: 1:100
 DESIGNED BY: JIC
 DRAWN BY: NM
 CHECKED BY: JIC



300-2611 QUEENVIEW DRIVE
 OTTAWA, ONTARIO, CANADA K2B 8Z2
 PHONE: 613-823-2800 | WWW.WSP.COM

CONSULTANT - SUB CONSULTANT

CONSULTANT - SUB CONSULTANT

SK

CLIENT REF #

PROJECT

KEY PLAN

DISCLAIMER

NEEDS FOR REVIEW

DATE

DESCRIPTION

PROJECT NO.

DATE

ORIGINAL SCALE

DESIGNED BY

DRAWN BY

CHECKED BY

DISCIPLINE

TITLE

SHEET NUMBER

DATE OF: 18 MAR 2022

ISSUED FOR TENDER

1

1

1

1

1

1

1

1

1

1

1

1

1

1

1

1

1

1

1

1

1

1

1

1

1

1

1

1

1

1

1

1

1

1

1

1

1

1

1

1

1

1

1

1

1

1

1

1

1

1

1

1

1

1

1

1

1

1

1

1

1

1

1

1

1

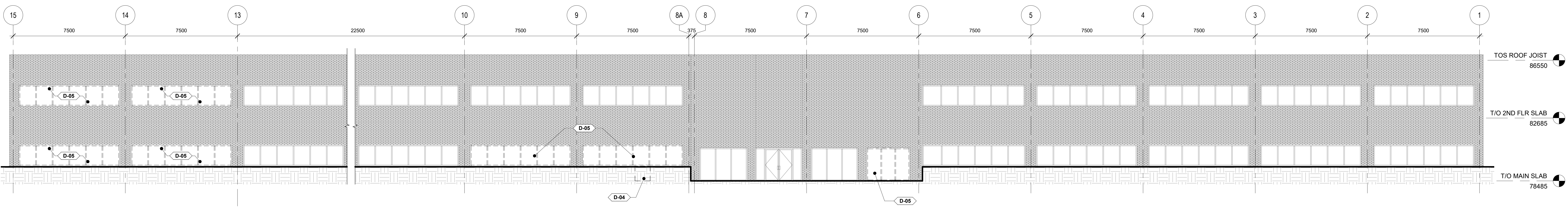

1 EXTERIOR DEMO ELEVATION - SOUTH
 1:100

DEMOLITION NOTES	
MARK	DESCRIPTION
D-01	DEMO EXISTING EXTERIOR CONCRETE WALKWAY, RAMP, STAIRS, RETAINING WALLS, STEEL HANDRAILS AND PERGOLA IN THEIR ENTIRETY.
D-02	ALL EXISTING INTERIOR WALLS, DOORS, CEILING, STAIRS, LIGHTING AND PLUMBING FIXTURES TO BE DEMOLISHED IN THEIR ENTIRETY. WALLS TO REMAIN ARE SHOWN AS GREY. REFER TO STRUCTURAL, MECHANICAL, & ELECTRICAL DEMOLITION DRAWINGS.
D-03	DEMO AND DISPOSE OF EXISTING TRASH COMPACTOR.
D-04	DEMO PORTION OF EXISTING EXTERIOR WALL TO FACILITATE THE INSTALLATION OF NEW DOOR. REFER TO STRUCTURAL.
D-05	DEMO EXTERIOR WINDOWS IN THEIR ENTIRETY.
D-06	EXISTING WASHROOM TO REMAIN.
D-07	DEMO AREA OF EXISTING FLOOR SLAB SHOWN WITH DASHED LINES IN ITS ENTIRETY. REFER TO STRUCTURAL DEMOLITION DRAWINGS.
D-08	DEMO EXISTING DOOR AND FRAME.
D-10	DEMOLISH EXISTING GREASE TRAP AND ASSOCIATED PIPING IN ITS ENTIRETY. FILL IN TO BE FLUSH WITH T/O EXISTING FLOOR SLAB.
D-11	DEMO EXISTING FAN GRILLE.
D-12	EXISTING DUCT CHASE TO REMAIN.
D-13	DEMO EXISTING WINDOWS IN THEIR ENTIRETY.
D-14	DEMO EXISTING CONCRETE RETAINING WALLS AND RAMP IN THEIR ENTIRETY.

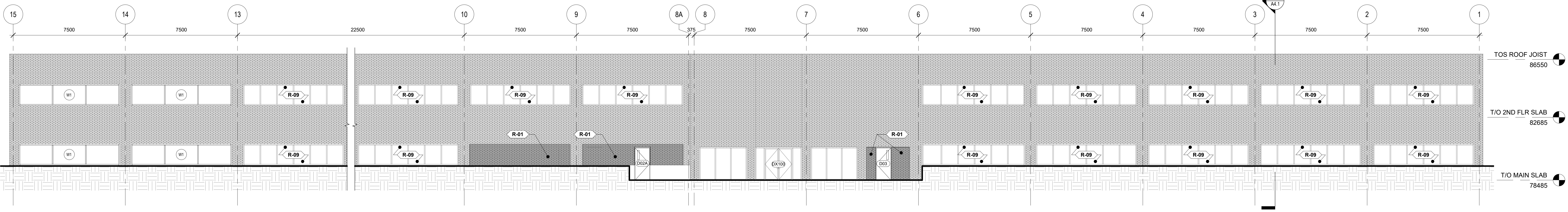

2 EXTERIOR RENO ELEVATION - SOUTH
 1:100

RENOVATION NOTES	
Mark	Description
R-01	INFILL WALL OPENING TO MATCH EXISTING CONSTRUCTION.
R-02	FILL IN ABANDONED ELECTRICAL TRENCH TO BE FLUSH WITH T/O EXISTING FLOOR SLAB. REFER TO STRUCTURAL DRAWINGS.
R-03	PROVIDE ACCESS DOOR AT EXISTING HORIZONTAL DUCT.
R-04	PAINT EXPOSED COLUMN. COLOUR TO BE CHOSEN BY OWNER.
R-05	INFILL WALL OPENING WITH NEW EXTERIOR WINDOW TO MATCH EXISTING EXTERIOR WINDOW CONSTRUCTION. REFER TO TYPICAL WINDOW HEAD AND JAMB DETAILS.
R-06	FILL EXISTING HOLE LEFT BY DEMOLISHED RETAILING WALLS AND WALKWAY. NEW GRADE TO MATCH EXISTING. LAY NEW SOD AS REQUIRED.
R-08	NEW BOLLARD. REFER TO ARCHITECTURAL SPECIFICATIONS.
R-09	INSTALL WINDOW FILM AT ALL WINDOWS FACING THE BACK SIDE OF STORAGE LOCKERS. REFER TO ARCHITECTURAL SPECIFICATIONS.

1	18 MAR 2022	ISSUED FOR TENDER
0	7 MAR 2022	ISSUED FOR PERMIT
PROJECT NO.	219-0009-03	DATE
ORIGINAL SCALE	1:100	JANUARY 14, 2022
DESIGNED BY	JIC	IF THIS BAR IS NOT SHOWN, PLEASE YOUR PLOTTING SCALE.
DRAWN BY	NM	
CHECKED BY	JIC	
DISCIPLINE	ARCHITECTURAL	
TITLE	SOUTH DEMO & RENO ELEVATIONS	
SHEET NUMBER	A3.3	
DATE OF	18 MAR 2022	1



300-2611 QUEENVIEW DRIVE
 OTTAWA, ONTARIO, CANADA K2B 8Z2
 PHONE: (613) 623-2900 | WWW.WSP.COM

CONSULTANT - SUB CONSULTANT

CONSULTANT - SUB CONSULTANT

SEA

CLIENT REF #

PROJECT

KEY PLAN

DISCLAIMER

NEEDS FOR REVISION

DATE

PROJECT NO

ORIGINAL SCALE

DESIGNED BY

DRAWN BY

CHECKED BY

DISCIPLINE

TITLE

SHEET NUMBER

SHEET #

ISSUED FOR TENDER

DATE OF: 18 MAR 2022

DATE

DESCRIPTION

IF THIS BAR IS NOT SHOWN, PLEASE YOUR PLOTTING SCALE

NAME

DATE

DATE

DATE

DATE

DATE

DATE

DATE

DATE

DATE

DATE

DATE

DATE

DATE

DATE

DATE

DATE

DATE

DATE

DATE

DATE

DATE

DATE

DATE

DATE

DATE

DATE

DATE

DATE

DATE

DATE

DATE

DATE

DATE

DATE

DATE

DATE

DATE

DATE

DATE

DATE

DATE

DATE

DATE

DATE

DATE

DATE

DATE

DATE

DATE

DATE

DATE

DATE

DATE

DATE

DATE

DATE

DATE

DATE

DATE

DATE

DATE

DATE

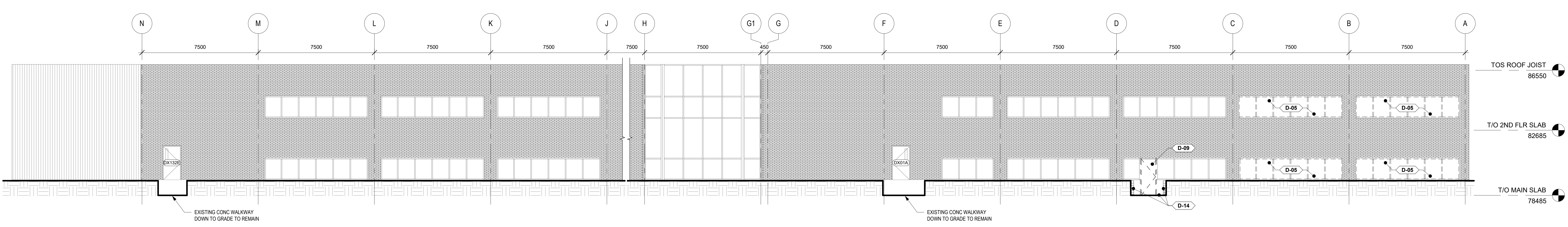

1 EXTERIOR DEMO ELEVATION - WEST
 1:100

DEMOLITION NOTES	
MARK	DESCRIPTION
D-01	DEMO EXISTING EXTERIOR CONCRETE WALKWAY, RAMP, STAIRS, RETAINING WALLS, STEEL HANDRAILS AND PERGOLA IN THEIR ENTIRETY.
D-02	ALL EXISTING INTERIOR WALLS, DOORS, CEILING, STAIRS, LIGHTING AND PLUMBING FIXTURES TO BE DEMOLISHED IN THEIR ENTIRETY. WALLS TO REMAIN ARE SHOWN AS GREY. REFER TO STRUCTURAL, MECHANICAL, & ELECTRICAL DEMOLITION DRAWINGS.
D-03	DEMO EXISTING TRASH COMPACTOR.
D-04	DEMO PORTION OF EXISTING EXTERIOR WALL TO FACILITATE THE INSTALLATION OF NEW DOOR. REFER TO STRUCTURAL.
D-05	DEMO EXTERIOR WINDOWS IN THEIR ENTIRETY.
D-06	EXISTING WASHROOM TO REMAIN.
D-07	DEMO AREA OF EXISTING FLOOR SLAB SHOWN WITH DASHED LINES IN ITS ENTIRETY. REFER TO STRUCTURAL DEMOLITION DRAWINGS.
D-08	DEMO EXISTING DOOR AND FRAME.
D-10	DEMOLISH EXISTING GREASE TRAP AND ASSOCIATED PIPING IN ITS ENTIRETY. FILL IN TO BE FLUSH WITH T/O EXISTING FLOOR SLAB.
D-11	DEMO EXISTING FAN GRILLE.
D-12	EXISTING DUCT CHASE TO REMAIN.
D-13	DEMO EXISTING WINDOWS IN THEIR ENTIRETY.
D-14	DEMO EXISTING CONCRETE RETAINING WALLS AND RAMP IN THEIR ENTIRETY.

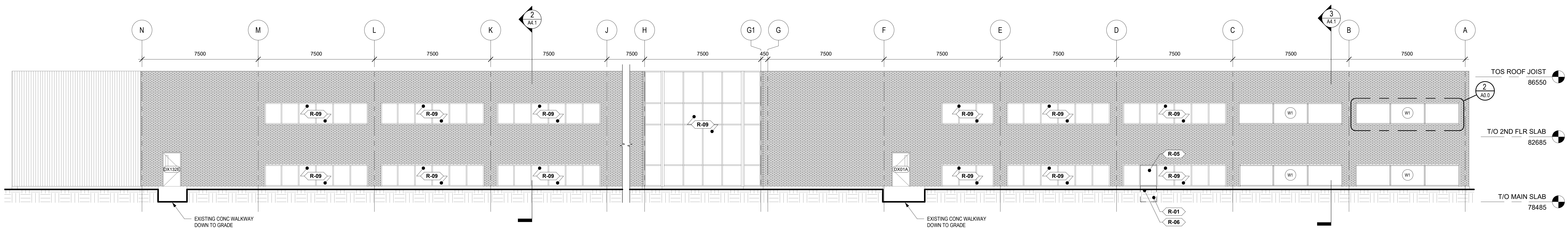

2 EXTERIOR RENO ELEVATION - WEST
 1:100

RENOVATION NOTES	
Mark	Description
R-01	INFILL WALL OPENING TO MATCH EXISTING CONSTRUCTION.
R-02	FILL IN ABANDONED ELECTRICAL TRENCH TO BE FLUSH WITH T/O EXISTING FLOOR SLAB. REFER TO STRUCTURAL DRAWINGS.
R-03	PROVIDE ACCESS DOOR AT EXISTING HORIZONTAL DUCT.
R-04	PAINT EXPOSED COLUMN. COLOUR TO BE CHOSEN BY OWNER.
R-05	INFILL WALL OPENING WITH NEW EXTERIOR WINDOW TO MATCH EXISTING EXTERIOR WINDOW CONSTRUCTION. REFER TO TYPICAL WINDOW HEAD AND JAMB DETAILS.
R-06	FILL EXISTING HOLE LEFT BY DEMOLISHED RETAILING WALLS AND WALKWAY. NEW GRADE TO MATCH EXISTING. LAY NEW SOD AS REQUIRED.
R-08	NEW BOLLARD. REFER TO ARCHITECTURAL SPECIFICATIONS.
R-09	INSTALL WINDOW FILM AT ALL WINDOWS FACING THE BACK SIDE OF STORAGE LOCKERS. REFER TO ARCHITECTURAL SPECIFICATIONS.

ISSUED FOR TENDER	DATE	DESCRIPTION
0	18 MAR 2022	ISSUED FOR TENDER
PROJECT NO	DATE	
219-0009-03	JANUARY 14, 2022	
ORIGINAL SCALE	IF THIS BAR IS NOT SHOWN, PLEASE YOUR PLOTTING SCALE	
1:100		
DESIGNED BY		
JC		
DRAWN BY		
NM		
CHECKED BY		
JC		
DISCIPLINE		
ARCHITECTURAL		
TITLE		
WEST DEMO & RENO ELEVATIONS		
SHEET NUMBER		
A3.4		
SHEET #		
ISSUED FOR TENDER		
0		
DATE OF: 18 MAR 2022		