

**203** TYPICAL SECTION - GRANULAR FOUNDATION AND CONCRETE PAVEMENT (HEAVY DUTY)  
AUCUNE / NTS

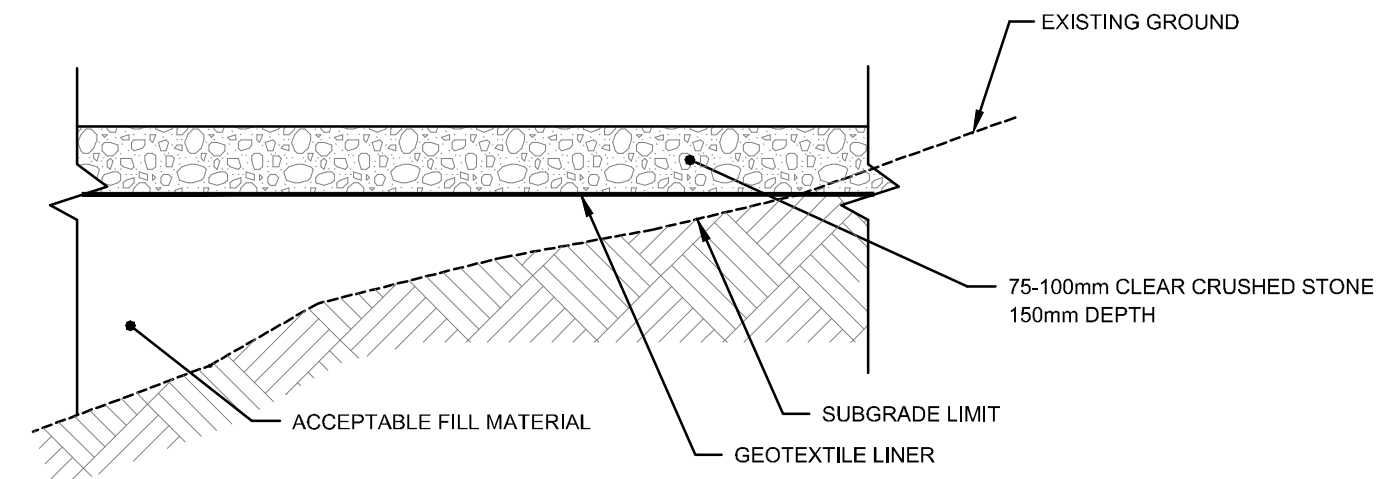

**212** TYPICAL SECTION - TEMPORARY CONSTRUCTION ENTRANCE  
AUCUNE / NTS

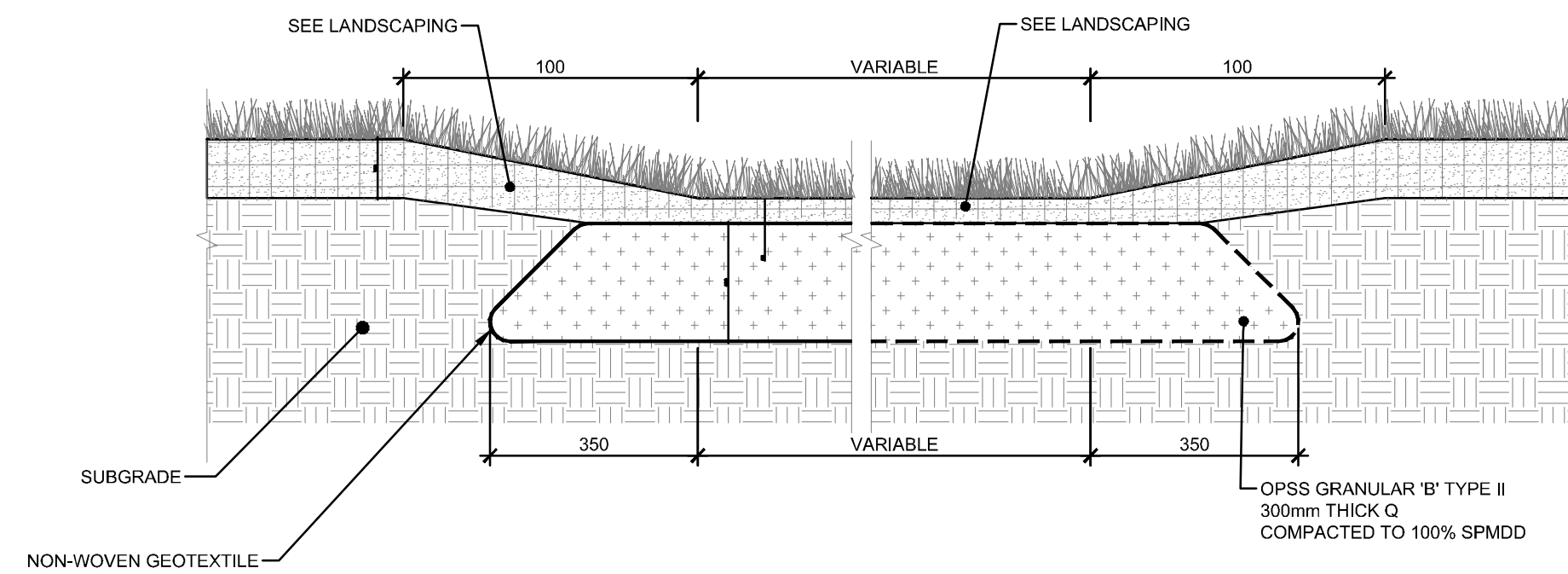

**215** SEPTIC SYSTEM MAINTENANCE TRUCK ACCESS AREA  
AUCUNE / NTS

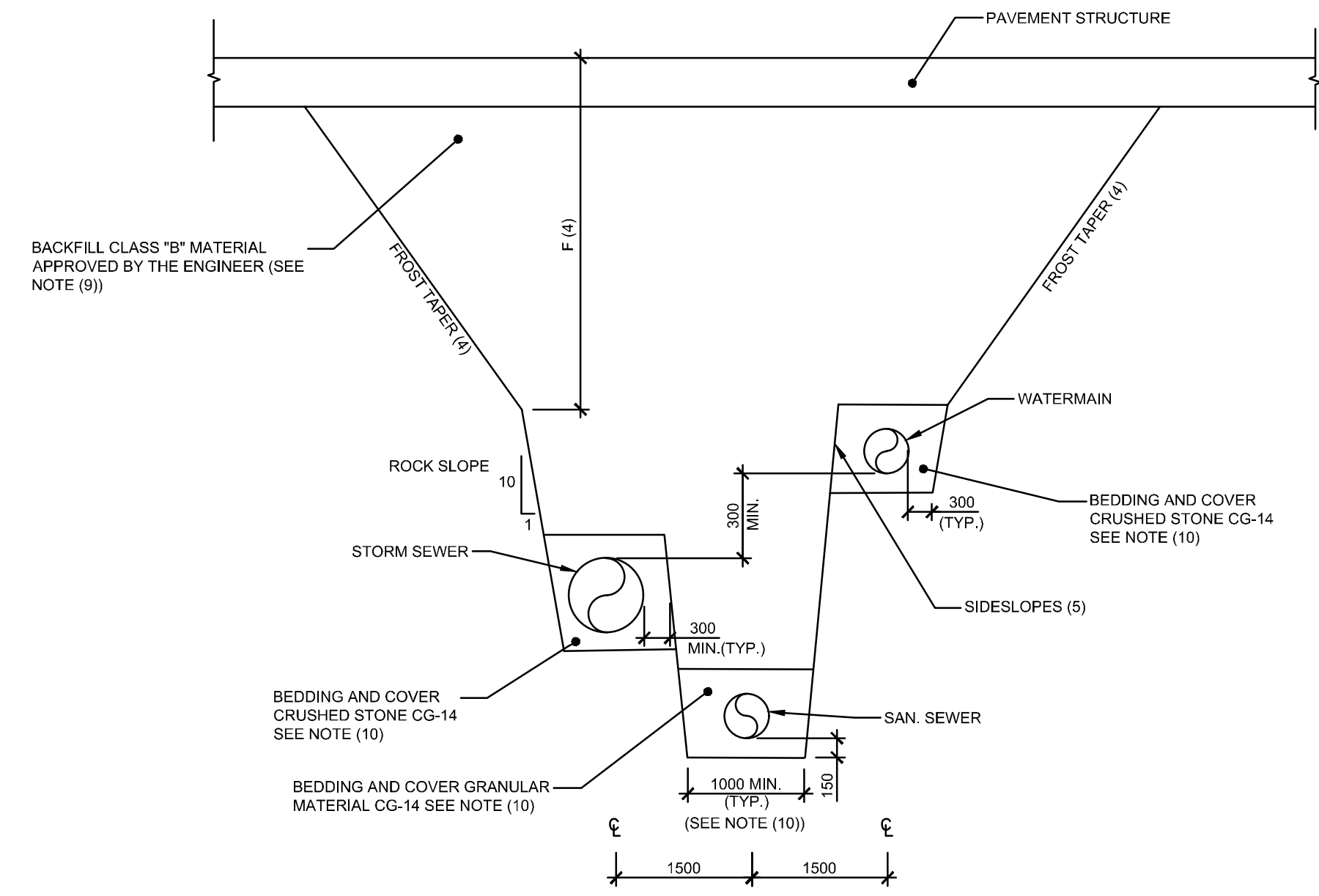

**308** TYPICAL SECTION SINGLE TRENCH - MULTIPLE PIPES  
AUCUNE / NTS

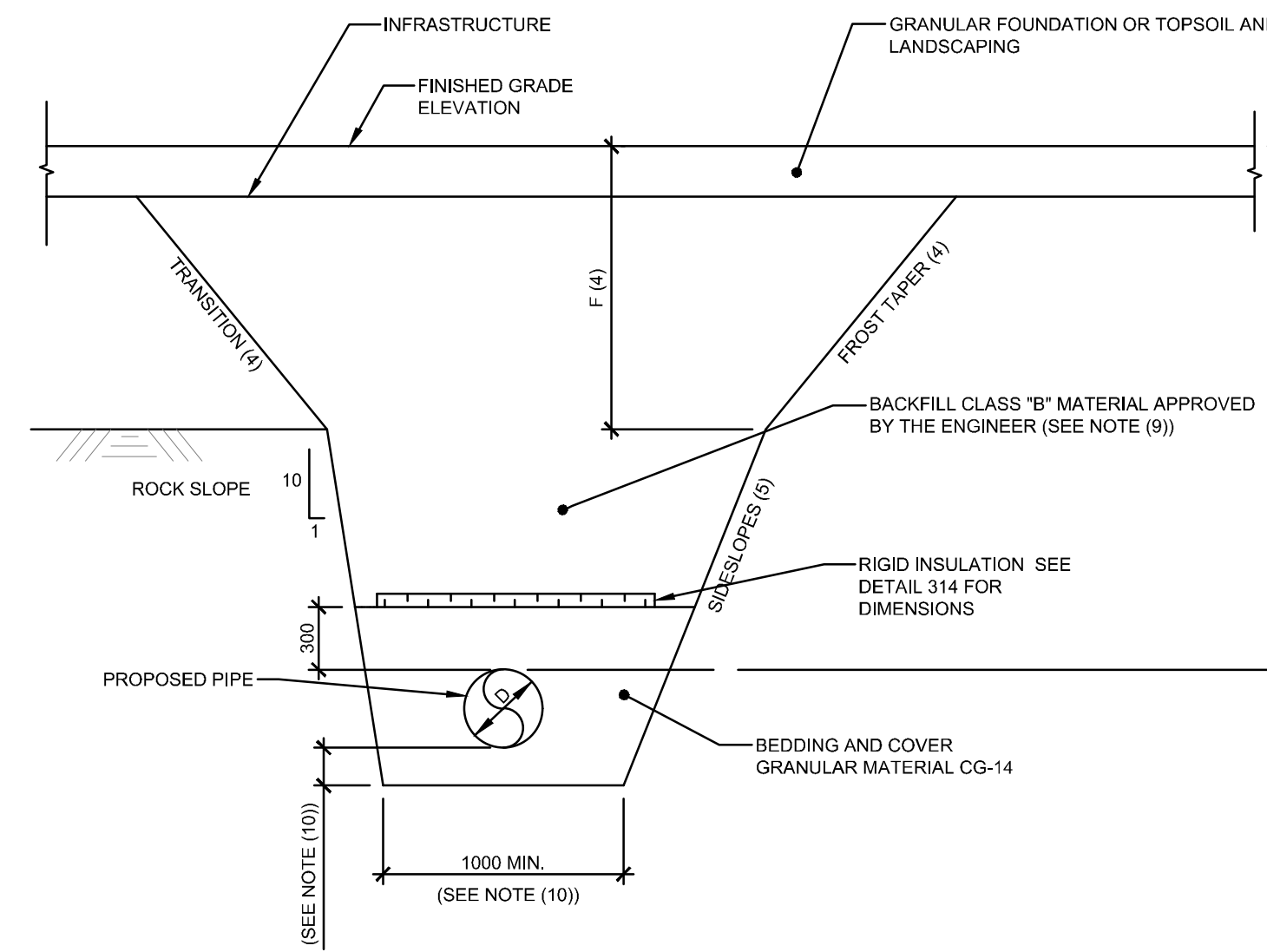

- NOTES:
- A - WHEN X < 1.8m, INSULATION IS REQUIRED FOR WATERMAIN
  - B - WHEN X < 1.5m, INSULATION IS REQUIRED FOR SEWER

**309** TYPICAL SECTION FROST PROTECTION FOR SEWERS, CATCHBASIN LEAD AND WATERMAIN  
AUCUNE / NTS

CLIENT LOGO:

**FASTFRATE**  
**CBRE**

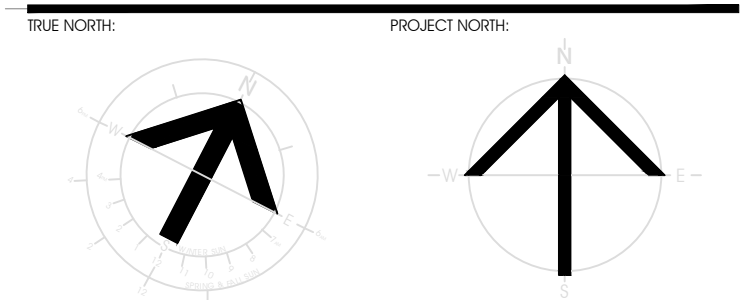
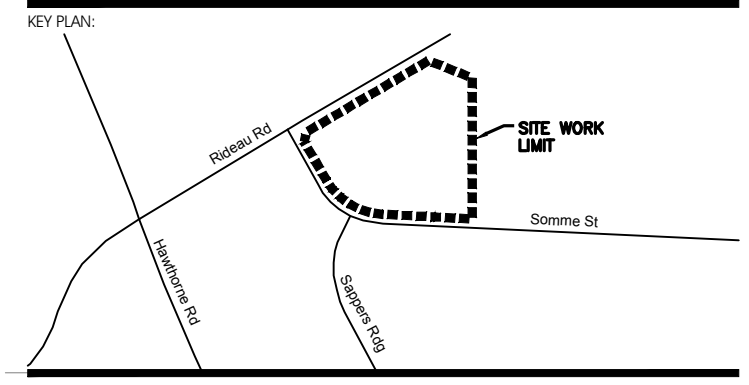

RECORD OF REVISIONS

NO.	DATE	DESCRIPTION

ISSUED FOR SITE PLAN APPROVAL: DECEMBER 16, 2021  
NUMBER: REVISION: DATE: (MM/DD/YYYY)  
SITE:

**PRELIMINARY 33%**  
NOT FOR CONSTRUCTION



CIVITAS ARCHITECTURE INC.  
14 CHAMBERLAN AVENUE, SUITE 101  
OTTAWA, ON  
CANADA K1S 1V9  
T: 613.742.7482  
WWW.CIVITAS-INC.CA

CONSULTANT LOGO:

PROJECT TITLE:  
**FASTFRATE OTTAWA WAREHOUSE AND DISTRIBUTION FACILITY**

SCALE: NONE  
SOMME ST.  
OTTAWA, ON

DRAWING TITLE:

**DETAILS**

DRAWN BY: D.CANN  
DATE: DRAWING NUMBER: **C012**  
REVIEWED BY: J.SAUVE  
APPROVED BY: J.SAUVE  
PRINT DATE: NOVEMBER 26, 2021  
ISSUED DATE: NOVEMBER 26, 2021  
CLIENT PROJECT #: PROJECT #:

**A001083**

DO NOT SCALE THIS DRAWING. USE FIGURE DIMENSIONS ONLY. THE CONTRACTOR IS RESPONSIBLE FOR VERIFYING ALL DIMENSIONS AND NOTIFYING THE ARCHITECT OF ANY DISCREPANCIES BEFORE CONSTRUCTION COMMENCES. THE DRAWINGS ARE TO BE READ IN CONJUNCTION WITH ALL STRUCTURAL, MECHANICAL, ELECTRICAL, CIVIL AND OTHER CONSULTANT DRAWINGS. THE DRAWING SHALL NOT BE USED FOR CONSTRUCTION PURPOSES UNLESS SIGNED BY THE ARCHITECT. COPYRIGHT RESERVED. ALL PARTS OF THIS DRAWING ARE THE EXCLUSIVE PROPERTY OF THE ARCHITECT AND SHALL NOT BE USED WITHOUT THE WRITTEN PERMISSION FROM THE ARCHITECT.