

1 NORTH ELEVATION - BUILDING E
SCALE: 1 : 100

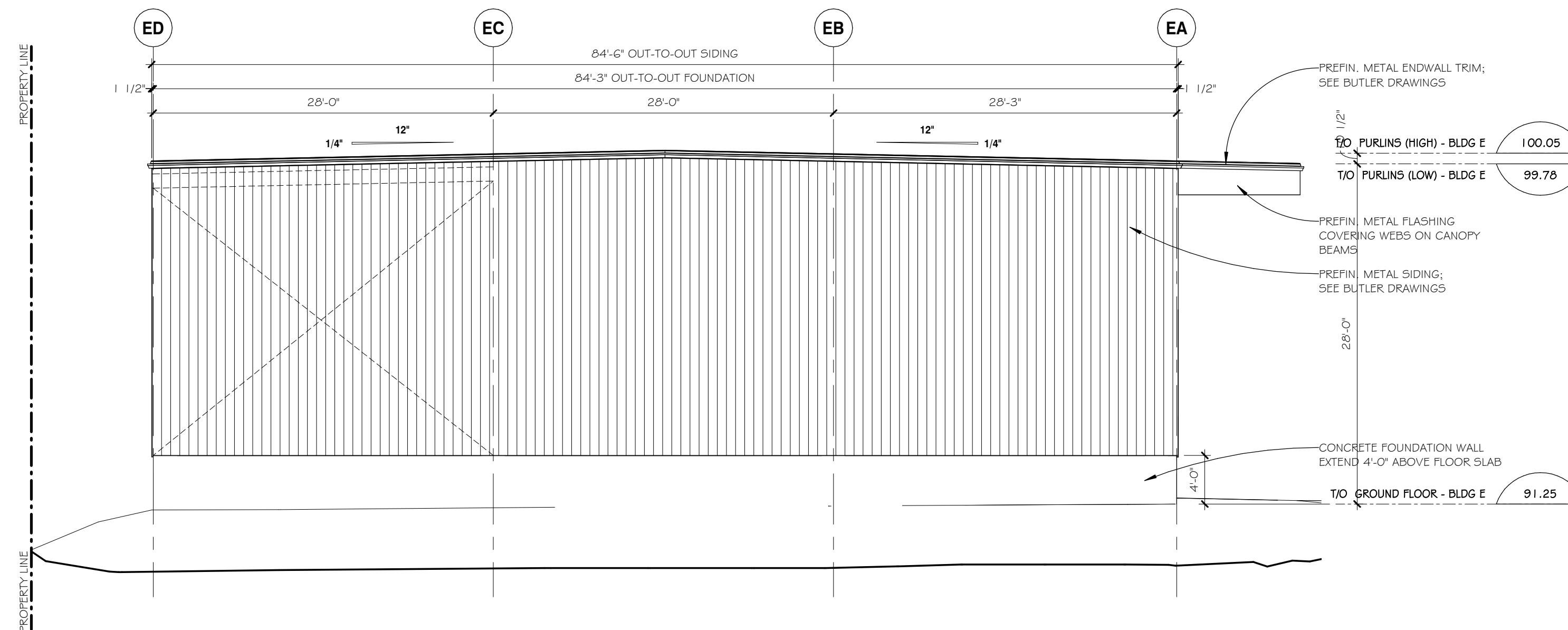

2 EAST ELEVATION - BUILDING E
SCALE: 1 : 100

REVISIONS		
No.	DATE	DESCRIPTION
0	25 Sep 2020	Issued for Final Site Plan Approval

IT IS THE RESPONSIBILITY OF THE APPROPRIATE CONTRACTOR TO CHECK AND VERIFY ALL DIMENSIONS ON SITE AND REPORT ALL ERRORS AND / OR OMISSIONS TO THE ARCHITECT. ALL CONTRACTORS MUST COMPLY WITH ALL PERTINENT CODES AND BY-LAWS. DO NOT SCALE DRAWINGS. THIS DRAWING MAY NOT BE USED FOR CONSTRUCTION UNTIL SIGNED BY THE ARCHITECT. COPYRIGHT RESERVED. THIS DRAWING IS EXCLUSIVE PROPERTY OF KWC ARCHITECTS INC. AND SHALL NOT BE USED WITHOUT THE ARCHITECT'S CONSENT.

KWC ARCHITECTS INC.
 383 Parkdale Avenue, Suite 201
 Ottawa Ontario Canada K1Y 4R4
 PHONE (613) 238-2117
 FAX (613) 238-6595
 E MAIL kwc@kwc-arch.com

NORTH

ARCHITECT'S/ENGINEER'S STAMP

BBS
 BUILDING A REPUTATION ON EXCELLENCE
 BBS CONSTRUCTION (ONTARIO) LTD.
 1805 WOODWARD DRIVE,
 OTTAWA, ON. K2C 0P9 CANADA
 TEL: (613) 226-8830 FAX: (613) 226-7709
 www.bbsconstruction.ca

OWNER
MORIN BROS BUILDING SUPPLY INC.

PROJECT
PROPOSED OFFICE ADDITION, WAREHOUSE ADDITION & NEW WAREHOUSE BUILDING

DRAWING TITLE
ELEVATIONS, BUILDING E

PROJECT No. **KWC 2028 | BBS 480** DRAWING No. **A012**
 SCALE **1 : 100**
 DRAWN BY **AK**
 DATE **23 JUNE 2020**

Colette Gorni
COLETTE GORNI
 PLANNER I
 PLANNING, INFRASTRUCTURE & ECONOMIC DEVELOPMENT DEPARTMENT, CITY OF OTTAWA

APPROVED
 By Colette Gorni at 1:36 pm, Sep 29, 2020