

Copyright Reserved

The Contractor shall verify and be responsible for all dimensions. DO NOT scale the drawing - any errors or omissions shall be reported to Stantec without delay. The Copyrights to all designs and drawings are the property of Stantec. Reproduction or use for any purpose other than that authorized by Stantec is forbidden.

Legend

- ORIGINAL GROUND ELEVATION
- EXISTING WATERMAIN
- EXISTING VALVE AND VALVE BOX
- EXISTING FIRE HYDRANT
- EXISTING COMBINED SEWER
- EXISTING CATCHBASIN
- EXISTING OVERHEAD WIRE

NOTES:

- REMOVAL OF ALL EXISTING UTILITY SERVICES FROM THE EXISTING BUILDING TO BE COORDINATED WITH UTILITY COMPANIES.

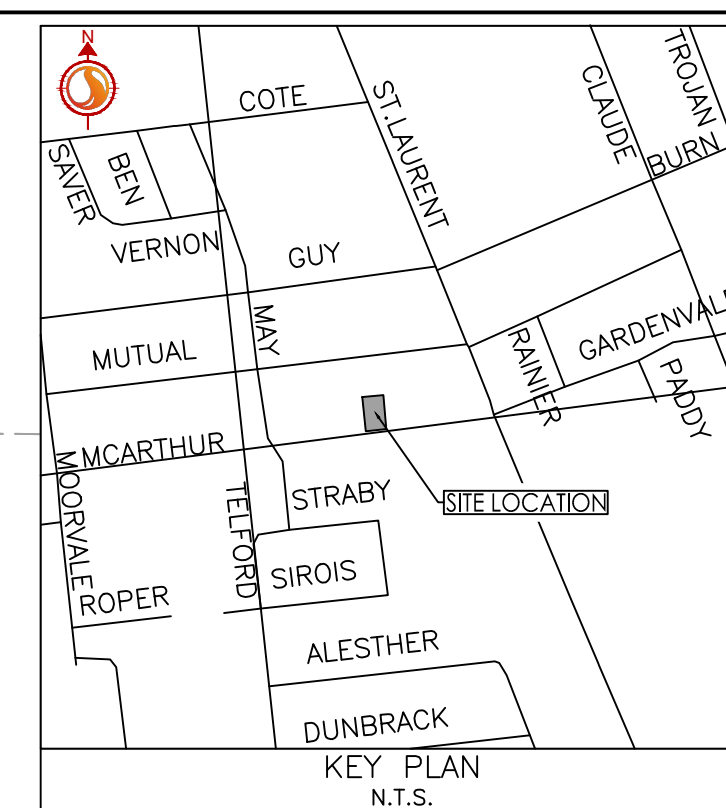
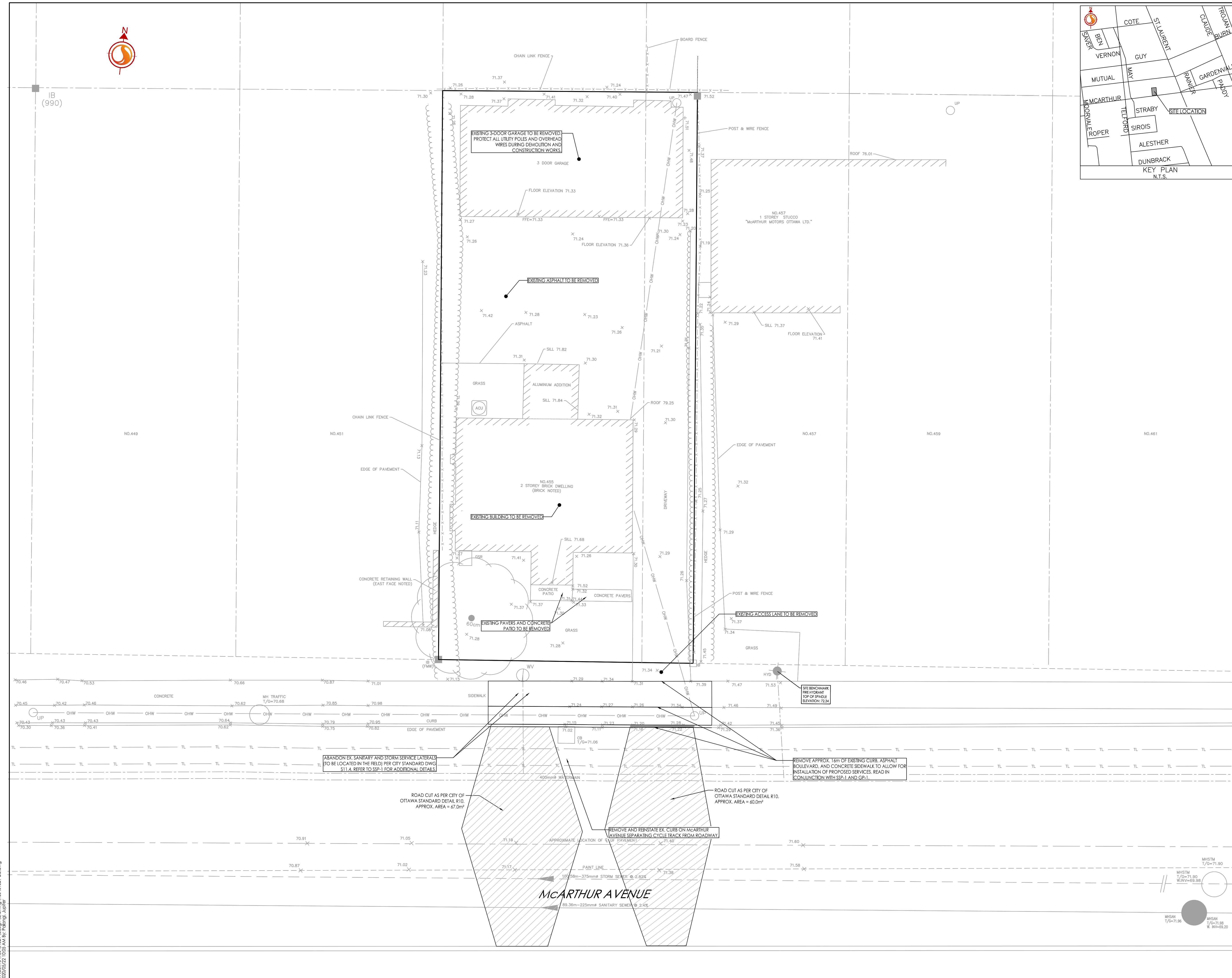

Revision	By	Appd.	Date
1	JP	DT	20.05.22

File Name: 160401521-08  
Dwn: JP, Chkd: PM, Dgn: JP, 19.10.03  
YY.MM.DD

Permit-Seal

Client/Project  
**RIDEAU GLEN DEVELOPMENTS**  
63 Pamilla Street, Ottawa

**3 UNIT APARTMENT DEVELOPMENT**  
455 MCARTHUR AVE.  
OTTAWA, ON

Title  
**EXISTING CONDITIONS AND REMOVALS PLAN**

Project No. 160401521  
Scale 1:100  
Drawing No. Sheet 1 of 6  
Revision 1

Project No. 160401521  
Scale 0 1 3 5m  
Drawing No. Sheet 1 of 6  
Revision 1