

PRE-DEVELOPMENT WATERSHED

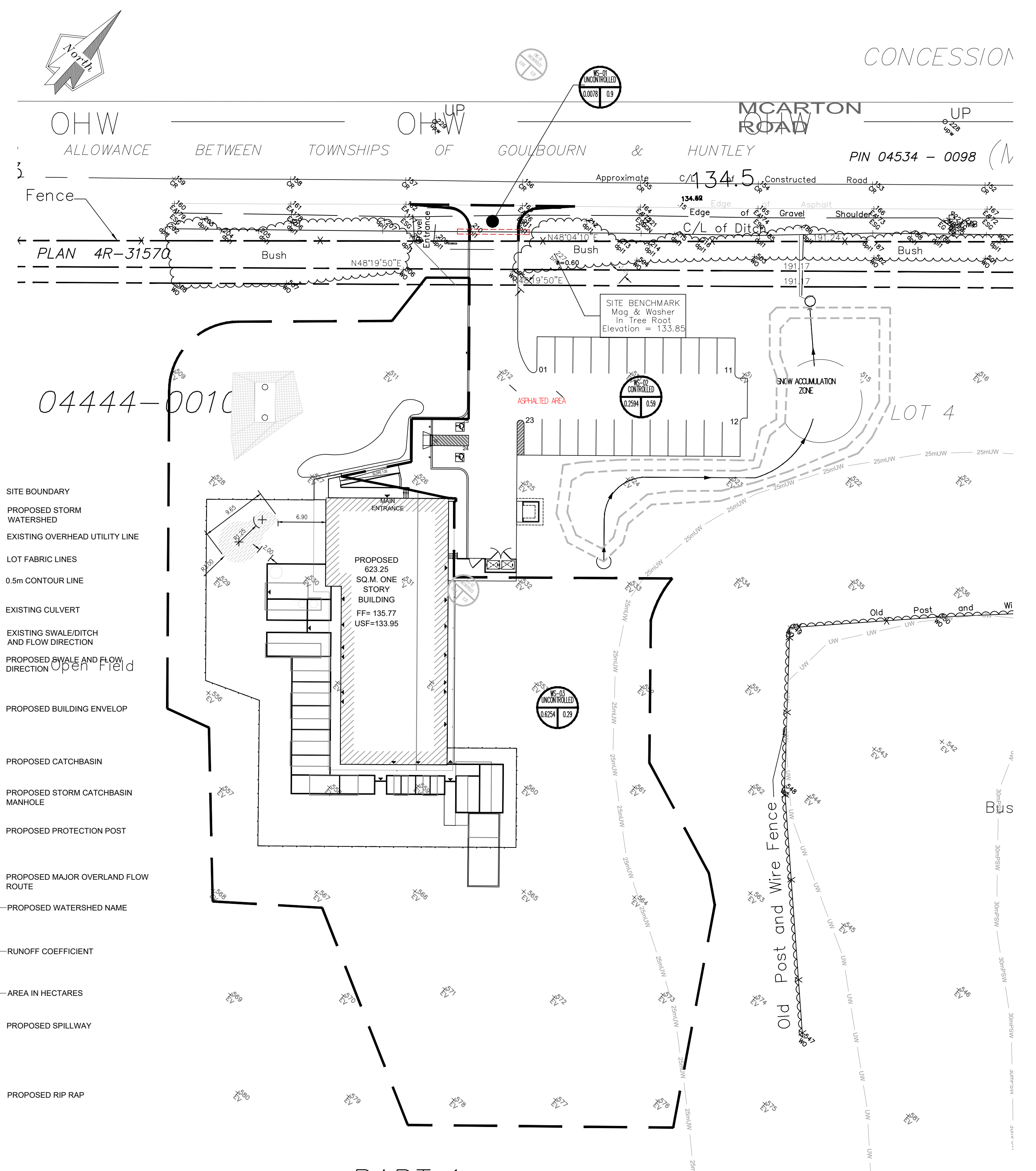

POST-DEVELOPMENT WATERSHED

No	DATE	ISSUED FOR	App.	No	DATE	REVISION	App.
1	2020/07/03	SITE PLAN CONTROL	H.A.	1	2021/05/17	CITY COMMENTS ON 2020/09/24	H.A.
2				2			
3				3			
4				4			
5				5			

Copyright Reserved  
The Contractor shall verify and be responsible for all dimensions.  
DO NOT scale the drawing - any errors or omissions shall be reported to ADAD Inc. without delay.  
The Copyrights to all designs and drawings are the property of ADAD Inc. Reproduction or use for any purpose other than that authorized by ADAD Inc. is forbidden.

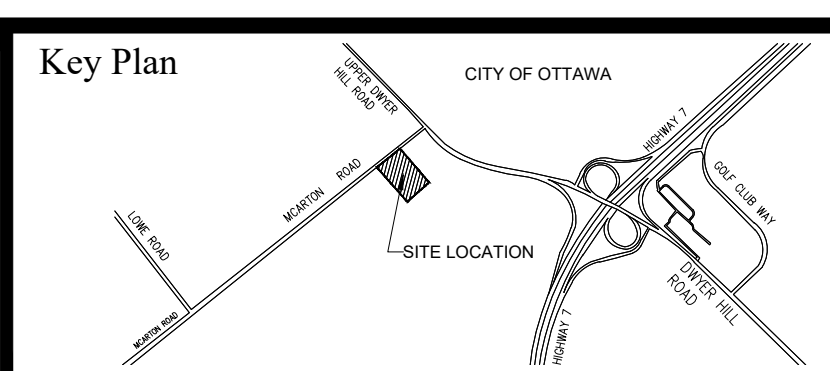

JOHN H. KENNEDY LTD.  
ONTARIO & CANADA LANDS SURVEYORS  
KEMPTVILLE PORTLAND  
REF: 2018-10-085

**KASTONE**  
CONSTRUCTION  
MANAGEMENT

OTTAWA VALLEY  
WILD BIRD  
CARE CENTRE

**ADAD**  
ADVANCED DESIGN, ASSESSMENT & DEVELOPMENT Inc.  
ADAD Inc. (Advanced Design, Assessment & Development)  
http://www.adadengineering.ca/ T: 613-526-1111  
135 Mangrove Creek, Gloucester, Ottawa, ON. K1T 0E4

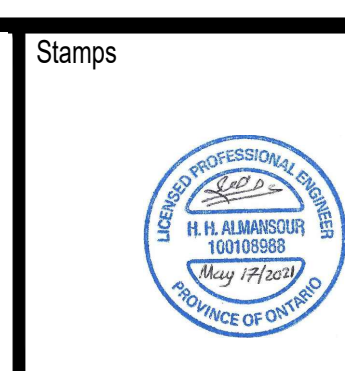

Project  
**OTTAWA VALLEY WILD BIRD CARE CENTRE**  
8520 McArthur Road, Ottawa, ON.

Title: WATERSHED PLAN  
Date: 2021/05/17

Drawn / A.A.  
Verif. / H.A.  
Revision: 1

Scale  
1:400  
Drawing # WS-1