

2020-06-05P:\1968 - 1110 Fisher Development\4. Arch Working Drawings\CAD\2019-10-02\A200 - 9 STOREY Elevations.dwg

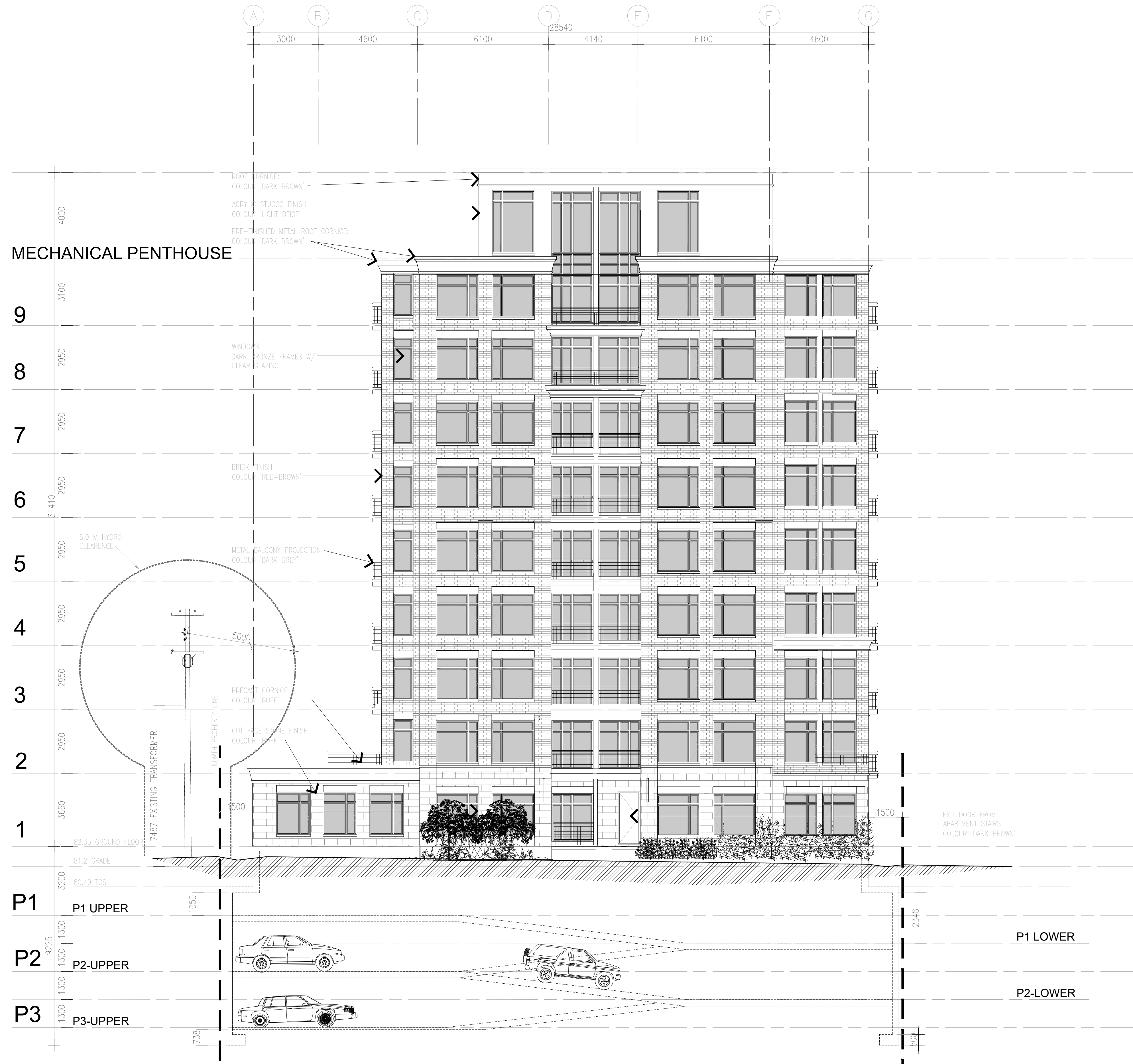

WEST ELEVATION
SCALE: 1:100

APPROVED REFUSED
THIS ____ DAY OF _____, 20____
LILY XU, MCIP, RPP, MANAGER
DEVELOPMENT REVIEW SOUTH

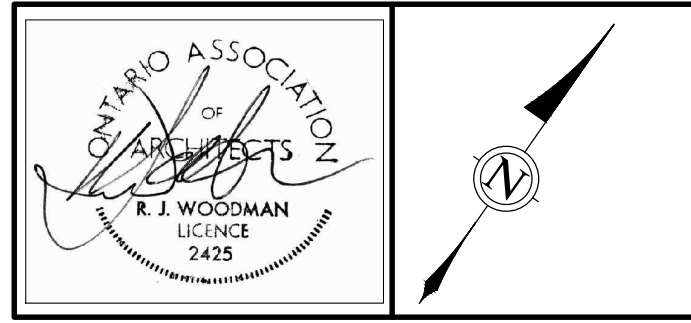
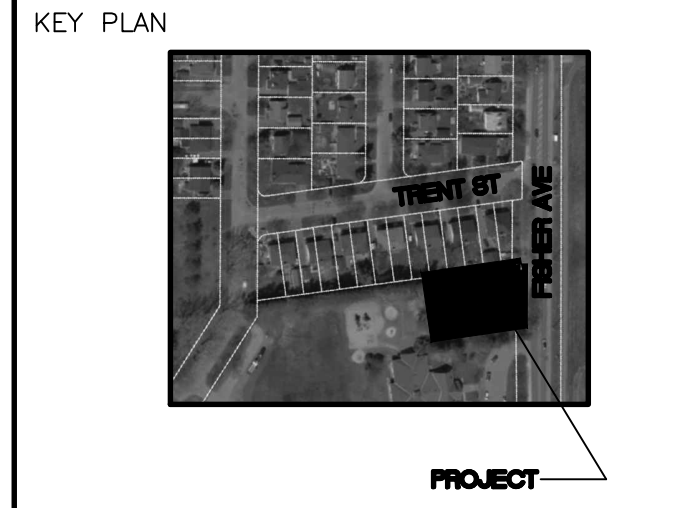

ALL CONTRACTORS TO VERIFY ALL DIMENSIONS ON SITE AND TO REPORT ALL ERRORS AND/OR OMISSIONS TO THE ARCHITECT.
ALL CONTRACTORS MUST COMPLY WITH ALL CODES AND BYLAWS AND OTHER AUTHORITIES HAVING JURISDICTION OVER THE WORK.
DO NOT SCALE DRAWINGS.
THIS DRAWING MAY NOT BE USED FOR CONSTRUCTION UNTIL SIGNED BY THE ARCHITECT.
COPYRIGHT RESERVED.

14		
13		
12		
11		
10		
09		
08		
07		
06		
05		
04		
03		
02	ISSUED FOR ZONING	06/05/2020
01	ISSUED FOR ZONING	10/01/2019
NO.	REVISION	MM/DD/YY DATE

WOODMAN ARCHITECT ASSOCIATES LTD.
201-4 BEECHWOOD AVENUE, OTTAWA, ONTARIO, CANADA K1L1B19
TEL: 613 228 9850. FAX: 613 228 9848. mailbox@woodmanarchitect.com

CLIENT: PRESTIGE DESIGN & CONSTRUCTION, 50 CAMELOT DR., NEPEAN, K2G 5A8 613 224 9437
CONSULTANTS: PREPAIN, K2G 5A8 613 224 9437
PLANNER: OTTAWA K2P 0Z8 613 730 4763
LANDSCAPE: CIVIL K2P 0Z8 613 730 4763
50 CAMELOT DR., NEPEAN, K2G 5A8 613 852 1343
CIVIL: J.L. MAX ENGINEERING LTD., 1465 YONGE ST. DR., ORLEANS, K1C 6Z7 613 837 2516
SURVEYOR: ANNE O'SULLIVAN VOLLEBOEK LTD., 14 CONCORSE GATE UNIT 500 NEPEAN, K2E 7Y1 613 727 0850

PROJECT
**1110 FISHER AVENUE DEVELOPMENTS
OTTAWA, ONTARIO**

DRAWING:
WEST ELEVATION

DATE	OCTOBER, 2019	JOB NO.	1968
SCALE	1:100	DRAWING NO.	A203
DRAWN BY			
REVIEWED BY	R.J.W.		