

1 ROOF PLAN  
A.107 SCALE: 1:75

APPROVED.  REFUSED.   
THIS \_\_\_\_ DAY OF \_\_\_\_\_, 20\_\_\_\_  
LILY XU, MCIP, RPP, MANAGER  
DEVELOPMENT REVIEW SOUTH

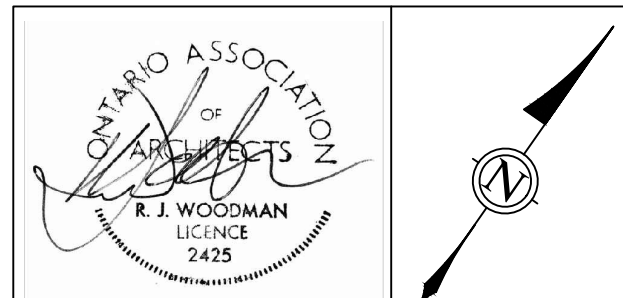
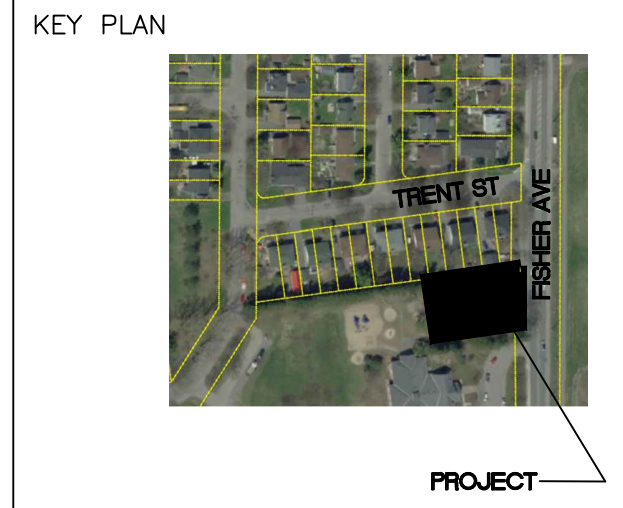

ALL CONTRACTORS TO VERIFY ALL DIMENSIONS ON SITE AND TO REPORT ALL ERRORS AND/OR OMISSIONS TO THE ARCHITECT.  
ALL CONTRACTORS MUST COMPLY WITH ALL CODES AND BYLAWS AND OTHER AUTHORITIES HAVING JURISDICTION OVER THE WORK.  
DO NOT SCALE DRAWINGS.  
THIS DRAWING MAY NOT BE USED FOR CONSTRUCTION UNTIL SIGNED BY THE ARCHITECT.  
COPYRIGHT RESERVED.

14		
13		
12		
11		
10		
09		
08		
07		
06		
05		
04		
03		
02	ISSUED FOR ZONING	06/05/2020
01	ISSUED FOR ZONING	10/01/2019
NO.	REVISION	MM/DD/YY DATE

**WOODMAN ARCHITECT ASSOCIATES LTD.**  
201-4 BEECHWOOD AVENUE, OTTAWA, ONTARIO, CANADA K1L8L9  
TEL: 613 228 9850. FAX: 613 228 9848. mailboy@woodmanarchitect.com

CLIENT: PRESTIGE DESIGN & CONSTRUCTION, 50 CAMELOT DR., NEPEAN, K2C 5X8 613 224 9437  
CONSULTANTS: CITIZEN ENGINEERING & DESIGN, 273 MCLEOD ST OTTAWA, K2P 0Z8 613 520 4502  
LANDSCAPE: SHO INC, 100 ARCHER ST, OTTAWA, K1P 5R2  
CIVIL: S2 CAMELOT DR. NEPEAN, K2C 5X8 613 852 1343  
E.I. MARY ENGINEERING LTD, 465 YONGE ST. TORONTO, ONTARIO  
SURVEYOR: ANNE OSULLIVAN VOLLERDORF LTD, 14 CONCOURSE GATE UNIT 300 NEPEAN, K2E 7Y1 613 727 0850

PROJECT  
**1110 FISHER AVENUE DEVELOPMENTS**  
OTTAWA, ONTARIO

DRAWING:  
**MECHANICAL PENTHOUSE**  
ROOF PLAN

DATE	OCTOBER, 2019	JOB NO.	1968
SCALE	1:75	DRAWING NO.	A107
DRAWN BY			
REVIEWED BY	R.J.W.		