

1 MECHANICAL PENTHOUSE FLOOR PLAN  
A.108 SCALE: 1:75

APPROVED.  REFUSED.   
THIS \_\_\_\_ DAY OF \_\_\_\_\_, 20\_\_\_\_  
LILY XU, M.C.I.P., R.P.P., MANAGER  
DEVELOPMENT REVIEW SOUTH

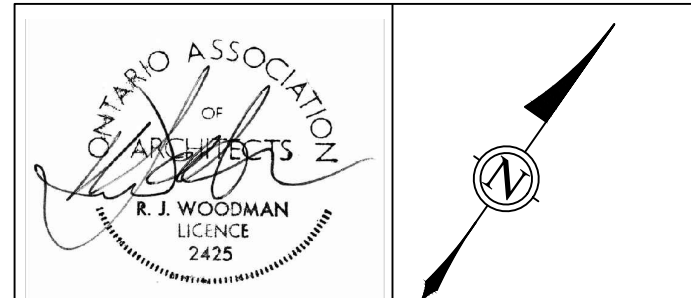
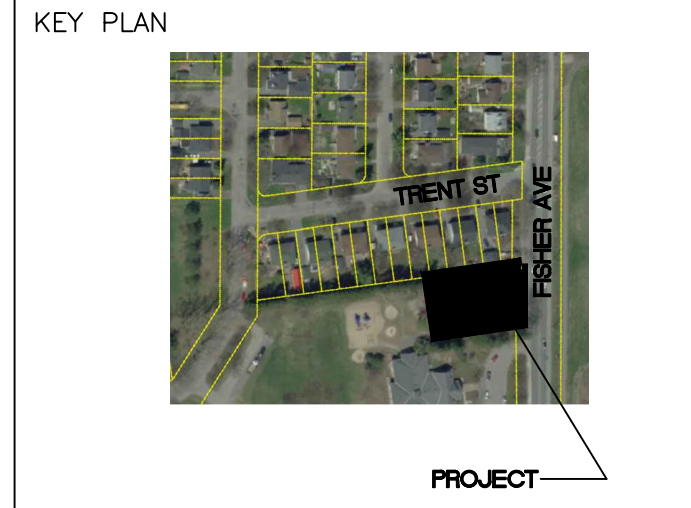

ALL CONTRACTORS TO VERIFY ALL DIMENSIONS ON SITE AND TO REPORT ALL ERRORS AND/OR OMISSIONS TO THE ARCHITECT.  
ALL CONTRACTORS MUST COMPLY WITH ALL CODES AND BYLAWS AND OTHER AUTHORITIES HAVING JURISDICTION OVER THE WORK.  
DO NOT SCALE DRAWINGS.  
THIS DRAWING MAY NOT BE USED FOR CONSTRUCTION UNTIL SIGNED BY THE ARCHITECT.  
COPYRIGHT RESERVED.

14		
13		
12		
11		
10		
09		
08		
07		
06		
05		
04		
03		
02	ISSUED FOR ZONING	06/05/2020
01	ISSUED FOR ZONING	10/01/2019
NO.	REVISION	MM/DD/YY DATE

**WOODMAN ARCHITECT ASSOCIATES LTD.**  
201-4 BEECHWOOD AVENUE, OTTAWA, ONTARIO, CANADA K1L1L9  
TEL: 613 228 9850. FAX: 613 228 9848. mailbox@woodmanarchitect.com

CLIENT: PRESTIGE DESIGN & CONSTRUCTION, 50 CAMELOT DR., NEPEAN, K2G 5W8 613 224 9437  
CONSULTANTS: PREPARE, K2G 5W8 613 224 9437  
PLANNER: OTTAWA K2G 0Z8 613 730 5763  
LANDSCAPE: DINO KELLER LANDSCAPE ARCHITECTS  
50 CAMELOT DR., NEPEAN, K2G 5W8 613 852 1343  
CIVIL: J.L. MAX ENGINEERING LTD., 455 YONGE ST. W.  
SURREY, B.C. V3Y 6Y7 613 837 5516  
SURVEYOR: ANNE O'SULLIVAN VOLLEBAEK LTD., 14 CONCOURSE GATE UNIT 500 NEPEAN, K2E 7Y1 613 727 0850

PROJECT  
**1110 FISHER AVENUE DEVELOPMENTS  
OTTAWA, ONTARIO**

DRAWING:  
**MECHANICAL PENTHOUSE  
FLOOR PLAN**

DATE	OCTOBER, 2019	JOB NO.	1968
SCALE	1:75	DRAWING NO.	<b>A106</b>
DRAWN BY	LILY XU		
REVIEWED BY	R.J.W.		