

PLANT LIST

DECIDUOUS TREES				
AG	2	<i>Acer ginnala</i>	Amur Maple	60 mm Cal.
CA	7	<i>Carya ovata</i>	Shagbark Hackberry	60 mm Cal.
CO	4	<i>Celtis occidentalis</i>	Common Hackberry	60 mm Cal.
GT	4	<i>Gleditsia triacanthos</i> var. <i>inermis</i>	Thornless Honeylocust	60 mm Cal.
SHRUBS				
Ca	10	<i>Ceanothus americanus</i>	New Jersey Tea	2 Gal.
Hk	24	<i>Hypericum kalmianum</i>	Pot O' Gold	2 Gal.
Ra	15	<i>Rhus aromatica</i> 'Glo-Low'	Fragrant Sumac	2 Gal.
Tm	18	<i>Taxus x media</i> 'Brownii'	Brown's Yew	3 Gal.
PERENNIALS				
he	16	<i>Heemerocallis stella</i> D'Oro	Daylily	1 Gal.

- GENERAL NOTES
1. CONTRACTOR SHALL CHECK AND VERIFY ALL DIMENSIONS ON SITE AND REPORT ANY DISCREPANCIES, ERRORS AND/OR OMISSIONS TO THE LANDSCAPE ARCHITECT PRIOR TO COMMENCING WORK.
 2. ALL UNDERGROUND UTILITIES TO BE LOCATED BY THE CONTRACTOR PRIOR TO THE COMMENCEMENT OF ANY WORK. THE LANDSCAPE ARCHITECT BARES NO RESPONSIBILITY FOR ANY UNKNOWN SUBSURFACE CONDITIONS.
 3. CONTRACTOR TO COMPLETE LAYOUT TO APPROVAL OF LANDSCAPE ARCHITECT PRIOR TO ANY EXCAVATION.
 4. ALL DISTURBED AREAS TO BE RESTORED TO ORIGINAL CONDITION OR BETTER UNLESS OTHERWISE SPECIFIED.
 5. ALL WORK SHALL BE IN ACCORDANCE WITH THE ONTARIO BUILDING CODE AND ALL SUPPLEMENTS AND APPLICABLE MUNICIPAL REGULATIONS.
 6. THIS DRAWING IS TO BE READ IN CONJUNCTION WITH ALL OTHER PROJECT DRAWINGS AND SPECIFICATIONS.
 7. ALL GENERAL SITE INFORMATION AND CONDITIONS HAVE BEEN COMPILED FROM EXISTING PLANS, SURVEYS, AERIAL PHOTOS, AND LANDSCAPE ARCHITECT'S FIELD NOTES.
 8. THIS DRAWING IS AN INSTRUMENT OF SERVICE AND REQUIRES THE PERMISSION OF THE LANDSCAPE ARCHITECT FOR REUSE. COPYRIGHT IS RESERVED BY THE LANDSCAPE ARCHITECT THAT HAS STAMPED AND SIGNED THE DRAWING.
 9. DRAWING MAY NOT BE USED FOR CONSTRUCTION UNTIL SIGNED BY THE LANDSCAPE ARCHITECT, AS ISSUED FOR CONSTRUCTION.
 10. TREES SHALL BE PLANTED IN MINIMUM DISTANCE OF 2.0 M FROM EXISTING / PROPOSED UTILITY LINES.
 11. ALL DIMENSIONS IN MILLIMETERS UNLESS OTHERWISE NOTED.
 12. DO NOT SCALE DRAWING.

LEGEND

- PROPERTY LINE
- LIGHT DUTY CONCRETE PAVEMENT
- SOD
- NEW DECIDUOUS TREE
- NEW CONIFEROUS SHRUBS
- SHRUB + PERENNIAL PLANTINGS

REVISIONS

NO.	D/M/Y	MILESTONE / FAIT SAILLANT	FORMAT
1	21/01/2019	ISSUED FOR SPA & ZONING BYLAW SUBMISSION	PDF + HC

PROJECT / LOCATION :

3802 GREENBANK ROAD
OTTAWA, ONTARIO

CLIENT

9621962 CANADA INC.

FOTENN
Planning + Design

223 McLeod Street, Ottawa ON K2P 0Z8 613.730.5709 www.fotenn.com

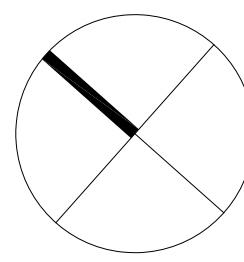

SHEET TITLE

LANDSCAPE PLAN

REVIEWED	KA	DRAWING NO.
DRAWN	KZ	
DATE	26 SEP 2018	SHEET NO.
SCALE	1 : 150	L1-1

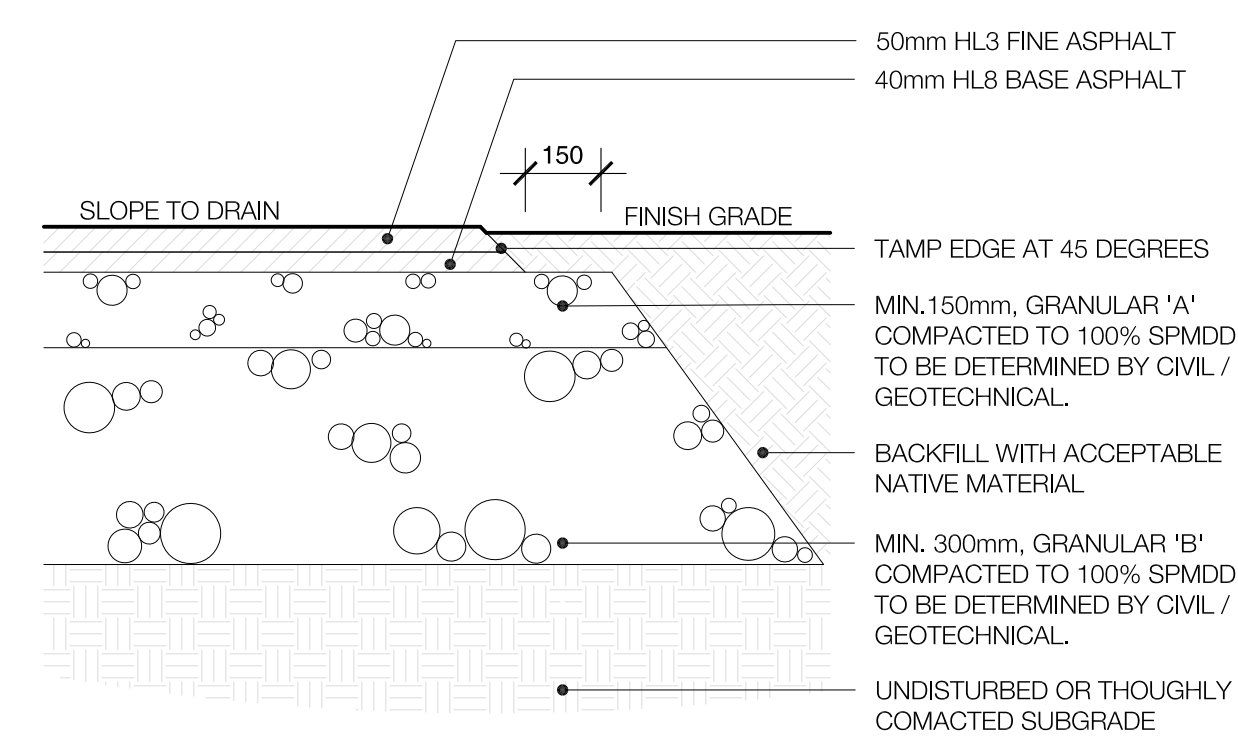
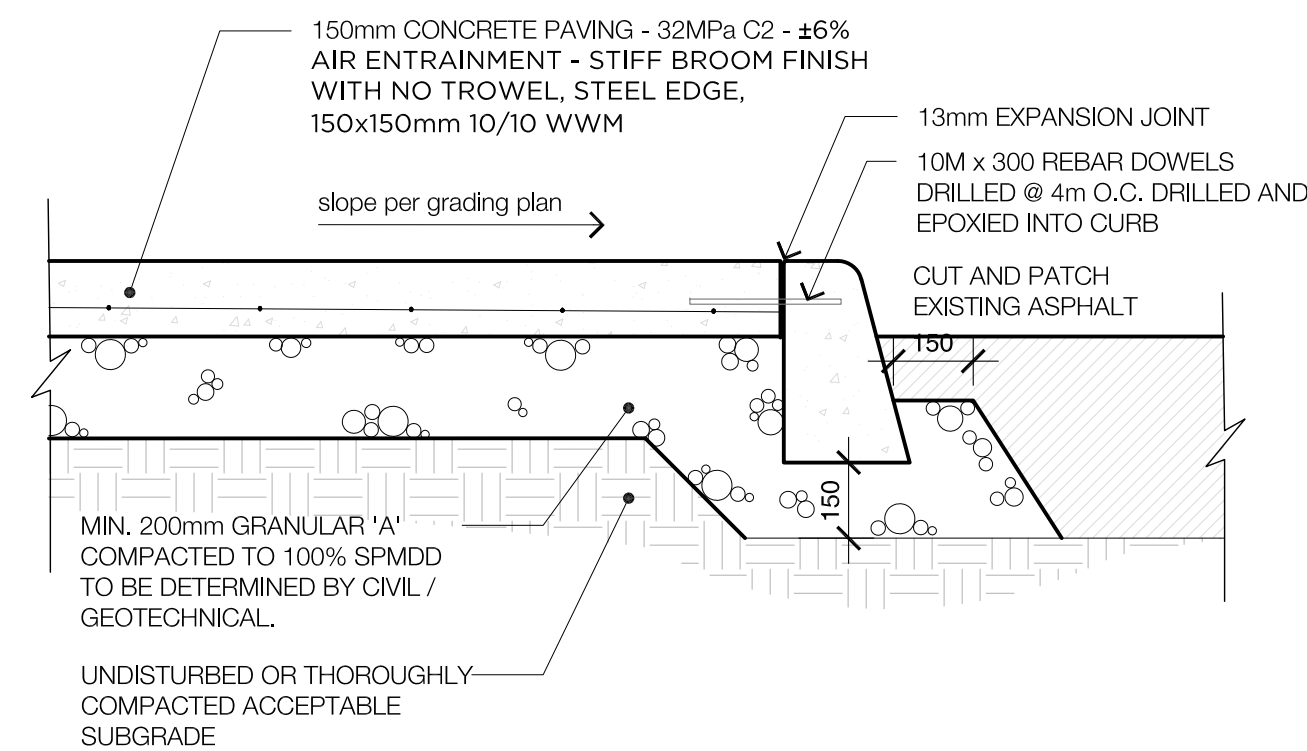
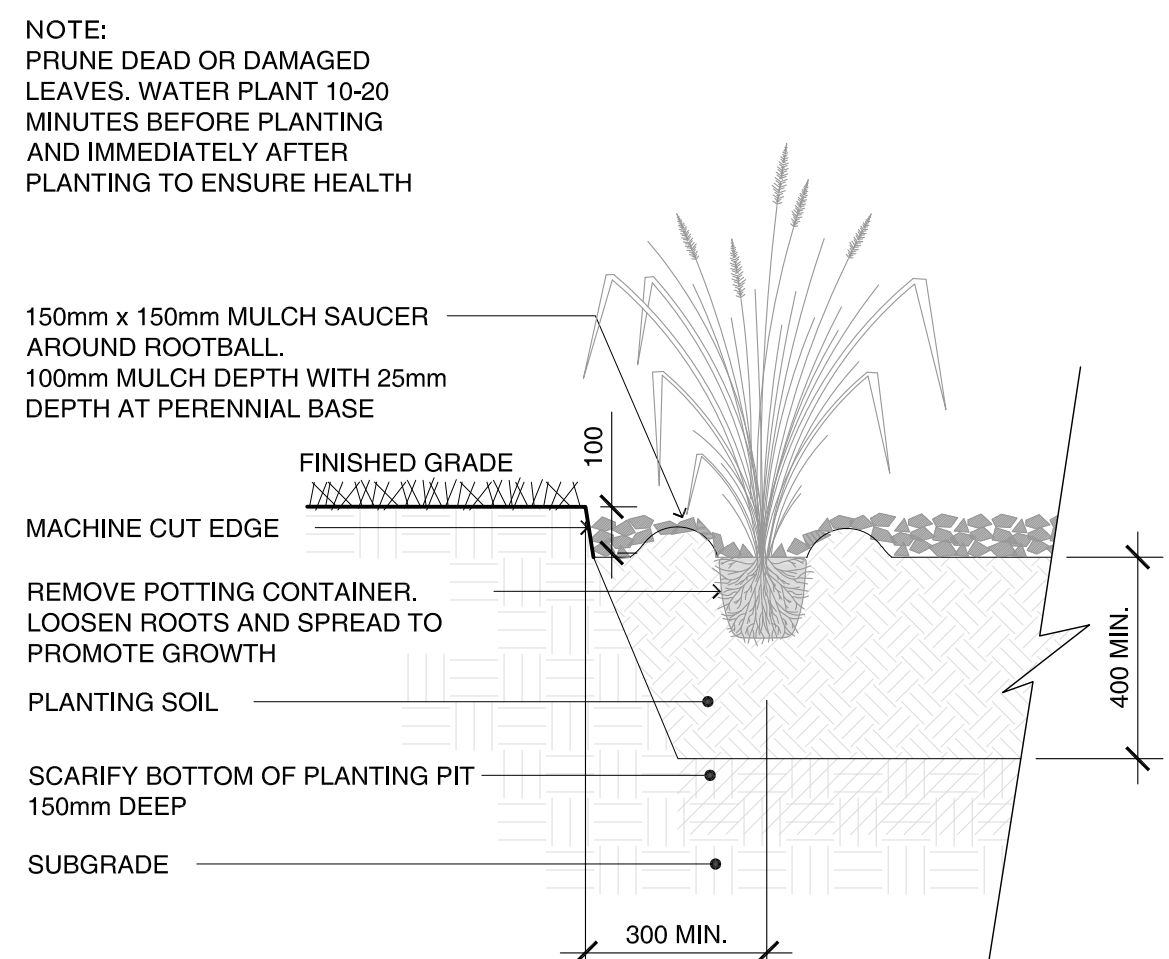
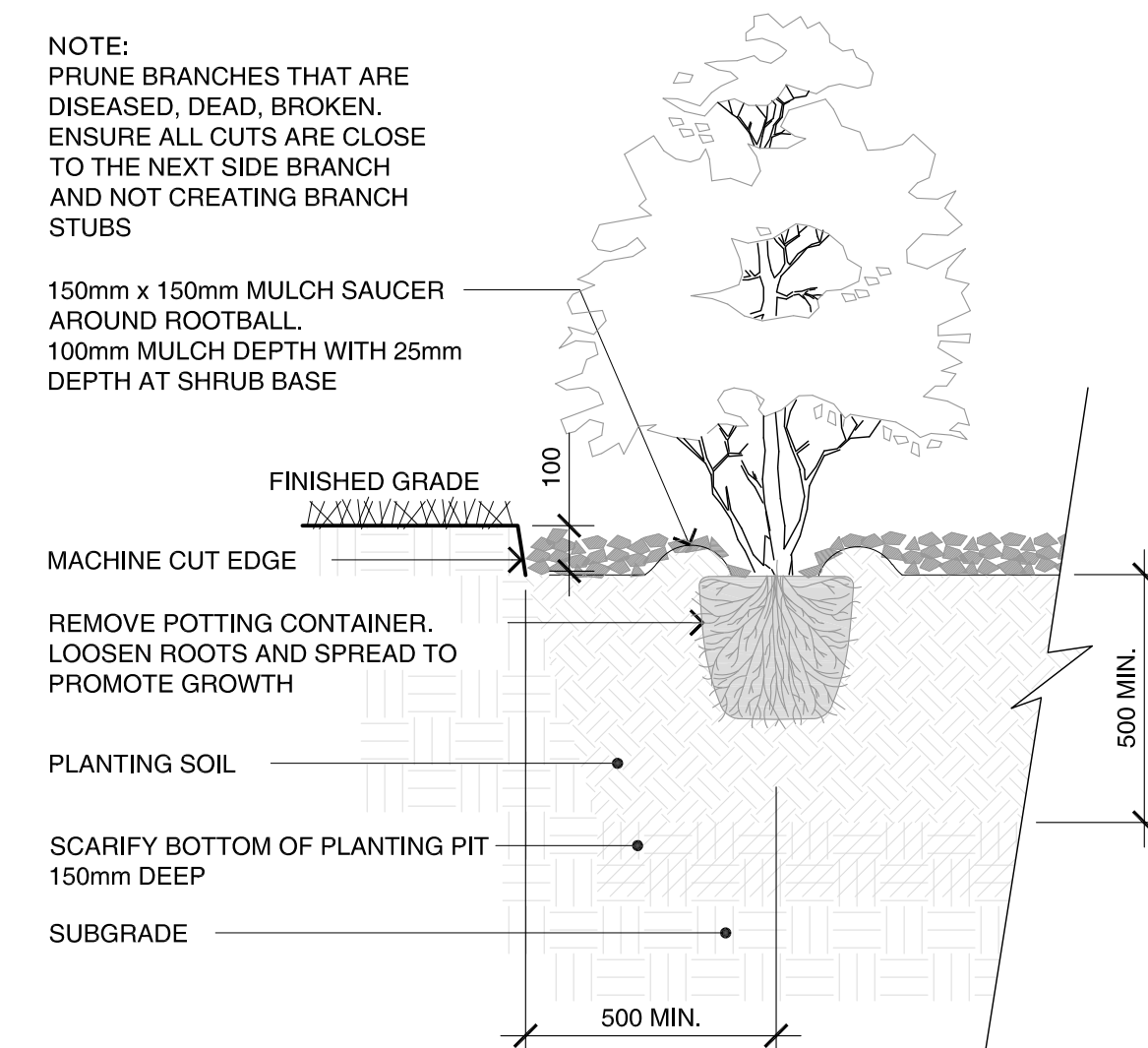
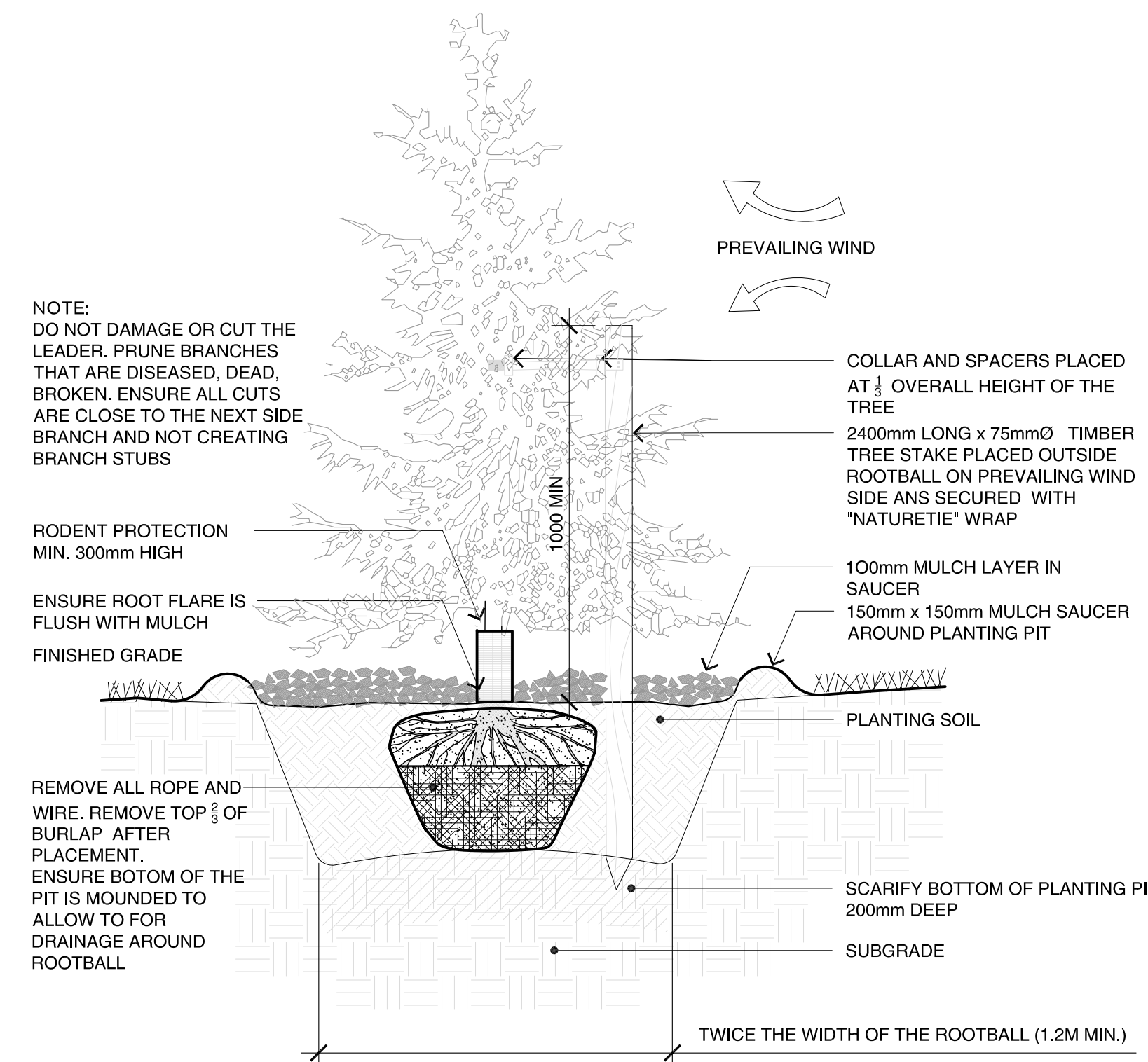
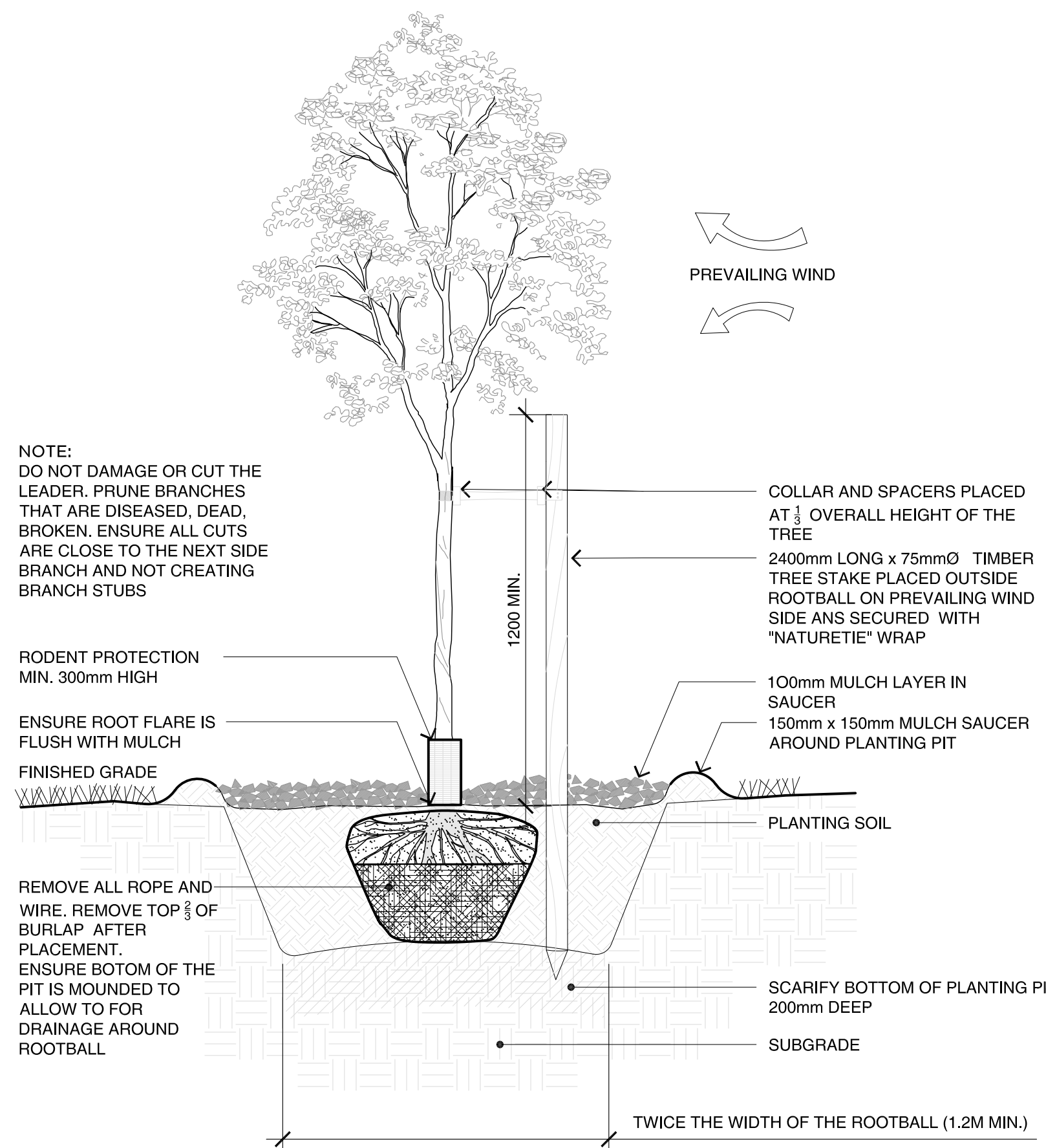

GENERAL NOTES

1. CONTRACTOR SHALL CHECK AND VERIFY ALL DIMENSIONS ON SITE AND REPORT ANY DISCREPANCIES, ERRORS AND/OR OMISSIONS TO THE LANDSCAPE ARCHITECT PRIOR TO COMMENCING WORK.
2. ALL UNDERGROUND UTILITIES TO BE LOCATED BY THE CONTRACTOR PRIOR TO THE COMMENCEMENT OF ANY WORK. THE LANDSCAPE ARCHITECT BARES NO RESPONSIBILITY FOR ANY UNKNOWN SUBSURFACE CONDITIONS.
3. CONTRACTOR TO COMPLETE LAYOUT TO APPROVAL OF LANDSCAPE ARCHITECT PRIOR TO ANY EXCAVATION.
4. ALL DISTURBED AREAS TO BE RESTORED TO ORIGINAL CONDITION OR BETTER UNLESS OTHERWISE SPECIFIED.
5. ALL WORK SHALL BE IN ACCORDANCE WITH THE ONTARIO BUILDING CODE AND ALL SUPPLEMENTS AND APPLICABLE MUNICIPAL REGULATIONS.
6. THIS DRAWING IS TO BE USED IN CONJUNCTION WITH ALL OTHER PROJECT DRAWINGS AND SPECIFICATIONS.
7. ALL GENERAL SITE INFORMATION AND CONDITIONS HAVE BEEN COMPILED FROM EXISTING PLANS, SURVEYS, AERIAL PHOTOS, AND LANDSCAPE ARCHITECT'S FIELD NOTES.
8. THIS DRAWING IS AN INSTRUMENT OF SERVICE AND REQUIRES THE PERMISSION OF THE LANDSCAPE ARCHITECT FOR USE. COPYRIGHT IS RESERVED BY THE LANDSCAPE ARCHITECT THAT HAS STAMPED AND SIGNED THE DRAWING.
9. DRAWING MAY NOT BE USED FOR CONSTRUCTION UNLESS SIGNED BY THE LANDSCAPE ARCHITECT, AS ISSUED FOR CONSTRUCTION.
10. ALL DIMENSIONS IN MILLIMETERS UNLESS OTHERWISE NOTED.
11. DO NOT SCALE DRAWING.

LEGEND

REVISIONS

1	2/10/2019	ISSUED FOR SPA & ZONING BYLAW SUBMISSION	PDF + HC
NO.	D/M/Y	MILESTONE / FAIT SAILLANT	FORMAT

PROJECT / LOCATION :

3802 GREENBANK ROAD

OTTAWA, ONTARIO

CLIENT

9621962 CANADA INC.

FOTENN
Planning + Design

223 McLeod Street, Ottawa ON K2P 0Z8 613.730.5709 www.fotenn.com

SHEET TITLE

DETAILS

REVIEWED	KA	DRAWING NO.
DRAWN	KZ	
DATE	26 SEP 2018	SHEET NO.
SCALE	AS NOTED	L3-1