



900 ALBERT ST MIXED USE DEVELOPMENT

ISSUED FOR SPA RESUBMISSION

JUNE 1ST, 2018

Sheet Number	Sheet Name
A0-01	COVER
A1-01	SITE PLAN
A1-02	CONTEXT PLAN & RENDERINGS
A1-03	RENDERINGS
A1-04	RENDERINGS
A1-05	RENDERINGS
A1-06	RENDERINGS
A1-07	SUN SHADOW STUDY
A2-01	P6 PARKING LEVEL
A2-02	P5 PARKING LEVEL
A2-03	P4 PARKING LEVEL
A2-04	P3 PARKING LEVEL
A2-05	P2 PARKING LEVEL
A2-06	P1 PARKING LEVEL
A2-10	LEVEL 01
A2-11	LEVEL 02
A2-12	LEVEL 03
A2-13	LEVEL 04
A2-20	TOWER 1 PLANS
A2-21	TOWER 1 PLANS
A2-22	TOWER 2 PLANS
A2-23	TOWER 2 PLANS
A2-24	TOWER 3 PLANS
A3-01	BUILDING ELEVATIONS - NORTH
A3-02	BUILDING ELEVATIONS - SOUTH
A3-03	BUILDING ELEVATIONS - WEST
A3-04	BUILDING ELEVATIONS - CENTRE STREET
A3-05	MATERIAL BOARD
A4-01	BUILDING SECTION AA
A4-02	BUILDING SECTION BB

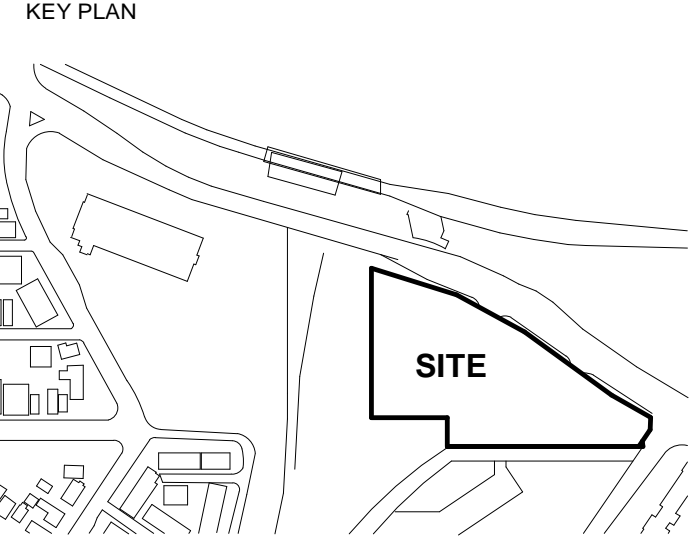

NOT FOR CONSTRUCTION

PRELIMINARY CONCEPT DESIGN

REVISION		
NO.	DATE	DESCRIPTION
1	28/02/2018	ISSUED FOR OPA/ZBA
2	01/11/2018	ISSUED FOR COORDINATION
3	02/11/2018	ISSUED FOR SPA
4	19/03/2018	ISSUED FOR ZBA/OPA
5	18/05/2018	ISSUED FOR SPA RESUBMISSION
6	18/05/2018	ISSUED FOR ZBA/OPA RESUBMISSION
7	01/06/2018	ISSUED FOR SPA RESUBMISSION
8	01/06/2018	ISSUED FOR ZBA/OPA RESUBMISSION

*All areas are preliminary and do not allow for all shafts, vertical penetrations, final life safety exit stairs and corridors, and Structural Mechanical and Electrical spaces not yet designed. It is recommended that for any preliminary pro forma calculations, appropriate deduction allowances should be made for retail vendable areas, residential unit counts and areas, and office areas. All parking and loading floor areas and space counts are preliminary and subject to change due to as yet unconfirmed SMEP and parking ratio requirements. Ratio requirements are still under discussion between Trinity, the City of Ottawa and the design team.



PROJECT ADDRESS:
380 ALBERT ST
OTTAWA ON

B+H B+H Architects
481 University Avenue, Suite 300
Toronto, ON M5G 2H4
T: 416.596.2299 F: 416.586.0599

SEAL:

CLIENT:
TIP Albert GP Inc.
485 Bank St. Suite 200
Ottawa, ON K2P 1Z2
1 416-614-2761

ARCHITECT OF RECORD & LANDSCAPE ARCHITECT:
B+H
481 University Avenue, Suite 300
Toronto, ON M5G 2H4
1 416.596.2299 1 416.586.0599

ARCHITECT:
GGLO
1301 First Avenue, Suite 301
Seattle, Washington 98101
1 206.467.5828 1 206.467.0627

TRANSPORTATION:
PARSONS
1223 Michael Street Suite 100
Ottawa, Ontario K1J 7T2
1 613.738.4160 1 613.739.7105

URBAN DESIGN:
foTenn
223 McLeod Street
Ottawa, Ontario K2P 6Z8
1 613.730.5709 1 613.730.1136

STRUCTURAL ENGINEER
ENTUITIVE
200 University Ave., Suite 700
Toronto, Ontario M5H 3C6
1 416.477.5832

SITE SERVICES/CIVIL ENGINEER:
David Schaeffer Engineering
120 Iper Road, Suite 103
Ottawa, Ontario K2S 1E9
1 613.836.0856 1 613.836.7183

MECHANICAL ENGINEER:
TMP Consulting Engineers
205 Yorkland Blvd.
Toronto, Ontario M2J 1S5
1 416.498.9000 1 416.498.7445

ELECTRICAL ENGINEER:
Mulvey & Banani International
44 Mobile Dr.
Toronto, Ontario, M2J 1S5
1 416.751.2520

CODE CONSULTANT:
LMDG
Suite 206, 300 North Queen Street
Toronto, Ontario M5C 2K4
1 416.646.0162 1 416.646.0165

PROJECT:
**900 ALBERT
OTTAWA**

SHEET CONTENTS:
COVER

PROJECT NUMBER:
1411089

DRAWING SCALE:

SHEET NO.:
A0-01

01/06/2018 11:11:33 AM

Floor Space Index
Floor space index means the ratio of the gross floor area of a building to the total area of the lot on which the building is located. (By-law 2088-2016)

Gross Floor Area (Per City of Ottawa Zoning Definitions)
Gross floor area means the total area of each floor whether located above, at or below grade, measured from the interiors of outside walls and including floor area occupied by interior walls and floor area created by bay windows, but excluding:
- floor area occupied by shared mechanical, service and electrical equipment that serve the building;
- common hallways, corridors, stairwells, elevator shafts and other voids; steps and landings;
- bicycle parking; motor vehicle parking or loading facilities;
- common laundry, storage and washroom facilities that serve the building or tenants;
- common storage areas that are accessory to the principal use of the building;
- common amenity area and play areas accessory to a principal use on the lot; and
- living quarters for a caretaker of the building.

*All areas are preliminary and do not allow for all shafts, vertical penetrations, final life safety/exit stairs and corridors, and Structural, Mechanical and Electrical spaces not yet designed. It is recommended that for any preliminary pro forma calculations, appropriate deduction allowances should be made for retail rentable areas, rental residential unit counts, and office areas. All parking and loading floor areas and space counts are preliminary and subject to change due to as yet unconfirmed SMEP and parking ratio requirements for retail, rental residential and office. Ratio requirements are still under discussion between the owners, the City of Ottawa and the design team.

B+H Architects 900 ALBERT ST					
	RETAIL	OFFICE	RESIDENTIAL	HOTEL	TOTAL
GROSS BUILDING AREA (M ²)					226,610
SITE AREA (M ²)					14,428
FSI					9.0
GROSS FLOOR AREA (M ²)					128,994
NRGFA	10,515	34,021	-	0	44,536
Below Grade Retail Lobbies	5,337				
1st Level Retail	5,178				
2nd Level Retail	0				
RGFA	-		85,358		85,358
UNITS	-	-	-	-	-
Residential Units	-	-	1,241		1,241
Hotel Rooms	-	-		0	0
RESIDENTIAL AMENITY AREA (M ²)	-	-	7,730		7,730
Indoor	-	-	4,915		4,915
Outdoor	-	-	2,815		2,815
Required Amenity Area	6 sqm/unit	-	7,446		7,446
LOADING TRUCK TYPES	4		3		7
Type A	3				
Type B	1		3		
Garbage					
PARKING PROVIDED					7,089
AT GRADE					10
P1					113
P2					107
P3					182
P4					213
P5					216
P6					218
# of PARKING required		0	0	30	30
Required RETAIL Parking	None required				0
Required OFFICE Parking	None required				0
Required RESIDENTIAL Parking	None required				0
Required HOTEL Parking	None required		30		30
BIKE STORAGE					800
Outdoor					60
P1					659
P2					82
# of BIKE STORAGE required		42	136	621	800
Required RETAIL Bike Storage	1.0/250sqm				42
Required OFFICE Bike Storage	1.0/250sqm	42			136
Required RES. Bike Storage	0.5/unit		136		621
Required HOTEL Bike Storage	1.0/1,000 sqm			0	0

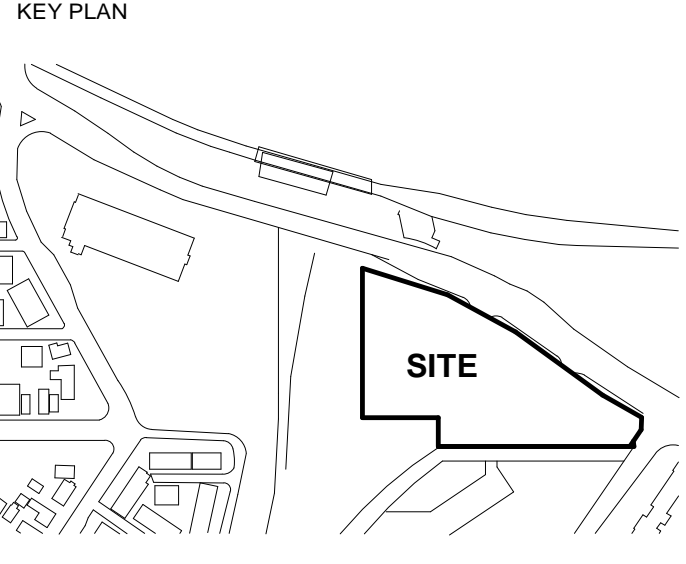

NOT FOR CONSTRUCTION

PRELIMINARY CONCEPT DESIGN

REVISION		
NO.	DATE	DESCRIPTION
1	28/02/2016	ISSUED FOR OPA/ZBA
2	01/11/2016	ISSUED FOR COORDINATION
3	08/11/2016	ISSUED FOR COORDINATION
4	09/11/2016	ISSUED FOR SPA
5	03/10/2017	ISSUED FOR SHORING PERMIT
6	19/03/2018	ISSUED FOR ZBA/OPA
7	18/05/2018	ISSUED FOR SPA RESUBMISSION
8	18/05/2018	ISSUED FOR ZBA/OPA RESUBMISSION
9	01/06/2018	ISSUED FOR SPA RESUBMISSION
10	01/06/2018	ISSUED FOR ZBA/OPA RESUBMISSION

*All areas are preliminary and do not allow for all shafts, vertical penetrations, final life safety/exit stairs and corridors, and Structural, Mechanical and Electrical spaces not yet designed. It is recommended that for any preliminary pro forma calculations, appropriate deduction allowances should be made for retail rentable areas, residential unit counts and areas, and office areas. All parking and loading floor areas and space counts are preliminary and subject to change due to as yet unconfirmed SMEP and parking ratio requirements. Ratio requirements are still under discussion between Trinity, the City of Ottawa and the design team.



PROJECT ADDRESS:
900 ALBERT ST
OTTAWA ON

B+H B+H Architects
481 University Avenue, Suite 300
Toronto, ON M5G 2H4
T: 416.596.2299 F: 416.586.0599

SEAL:

CLIENT:
TIP Albert GP Inc.
485 Bank St. Suite 200
Ottawa, ON K2P 1Z2
1.416.614.2761

ARCHITECT OF RECORD & LANDSCAPE ARCHITECT:
B+H
481 University Avenue, Suite 300
Toronto, ON M5G 2H4
1.416.596.2299 F: 416.586.0599

ARCHITECT:
GGLO
1301 First Avenue, Suite 301
Seattle, Washington 98101
1.206.467.5828 F: 206.467.0627

TRANSPORTATION:
PARSONS
1223 Michael Street Suite 100
Ottawa, Ontario K1J 7T2
1.613.738.4160 F: 613.738.7105

URBAN DESIGN:
FoTenn
223 McLeod Street
Ottawa, Ontario K2P 6Z8
1.613.730.5709 F: 613.730.1136

STRUCTURAL ENGINEER:
ENTUITIVE
200 University Ave, Suite 700
Toronto, Ontario M5H 3C6
1.416.477.5832

SITE SERVICES/CIVIL ENGINEER:
David Schaeffer Engineering
120 Ipp Road, Suite 103
Ottawa, Ontario K2S 1E9
1.613.836.0856 F: 613.836.7183

MECHANICAL ENGINEER:
TMP Consulting Engineers
205 Yorkland Blvd.
Toronto, Ontario M2J 1S5
1.416.499.8000 F: 416.499.7445

ELECTRICAL ENGINEER:
Mulvey & Banani International
44 Mobile Dr.
Toronto, Ontario, M2J 1S5
1.416.751.2520

CODE CONSULTANT:
LMDG
Suite 206, 300 North Queen Street
Toronto, Ontario M5C 2A4
1.416.646.0162 F: 416.646.0165

PROJECT:
**900 ALBERT
OTTAWA**

SHEET CONTENTS:
SITE PLAN

PROJECT NUMBER:
1411089

DRAWING SCALE:
1 : 400

SHEET NO.:
A1-01

01/06/2018 10:28:28 AM

SURVEY INFORMATION FROM TOPOLOGICAL SURVEY COMPLETED BY: STANTECT GEOMATICS LTS. (2205)
PART OF LOT 38
CONCESSION 1 (OTTAWA FRONT)
AND PART OF THE ROAD ALLOWANCE
BETWEEN
CONCESSION a (OTTAWA FRONT) AND
CONCESSION 1 (OTTAWA FRONT)
GEOGRAPHIC TOWNSHIP OF NEPEAN
CITY OF OTTAWA

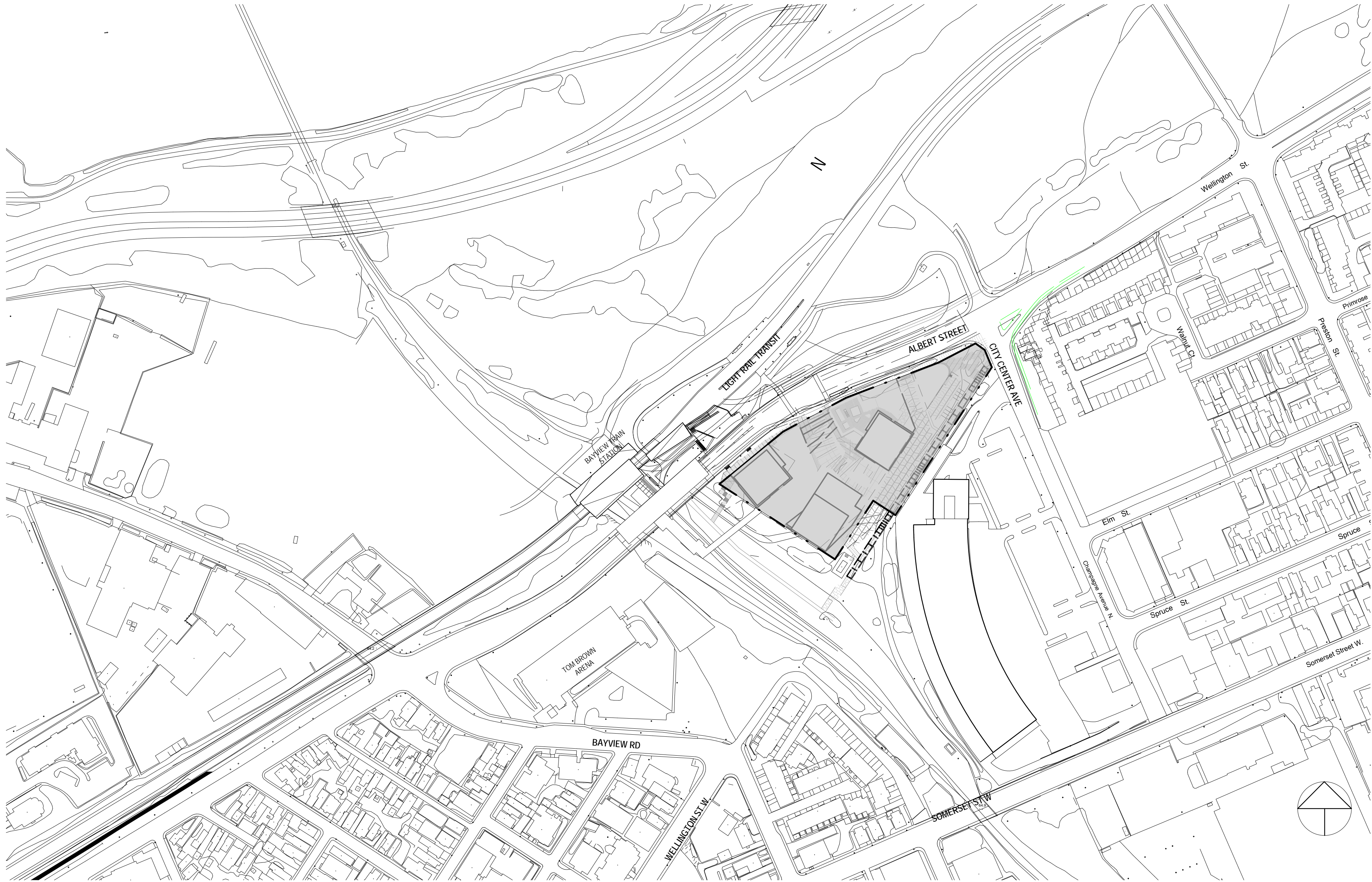

1 CONTEXT PLAN
1:200



2 CONTEXT - BIRD'S EYE VIEW
(SOURCE - BING MAPS)



3 ARTIST'S IMPRESSION - DAY



4 ARTIST'S IMPRESSION - NIGHT

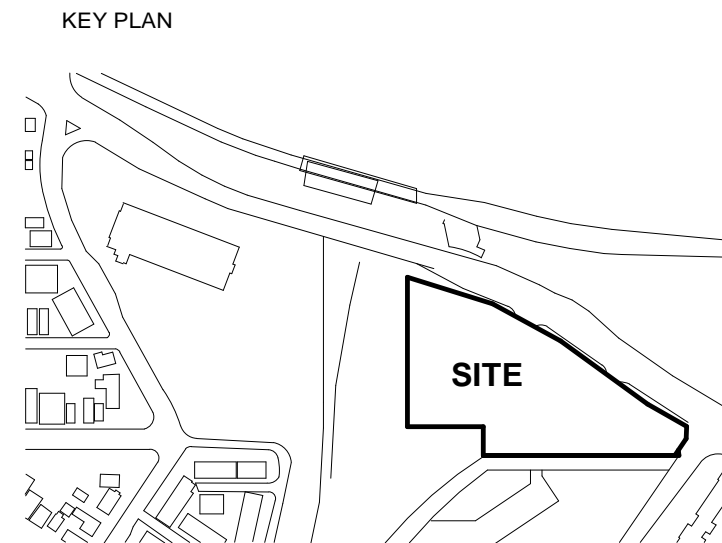

NOT FOR CONSTRUCTION
PRELIMINARY CONCEPT DESIGN

REVISION		
NO.	DATE	DESCRIPTION
1	28/02/2016	ISSUED FOR OPA/ZBA
2	01/11/2016	ISSUED FOR COORDINATION
3	02/11/2016	ISSUED FOR SPA
4	19/03/2018	ISSUED FOR ZBA/OPA
5	18/05/2018	ISSUED FOR SPA RESUBMISSION
6	18/05/2018	ISSUED FOR ZBA/OPA RESUBMISSION
7	01/06/2018	ISSUED FOR SPA RESUBMISSION
8	01/06/2018	ISSUED FOR ZBA/OPA RESUBMISSION

*All areas are preliminary and do not allow for all shafts, vertical penetrations, final life safety exit stairs and corridors, and Structural Mechanical and Electrical spaces not yet designed. It is recommended that for any preliminary pro forma calculations, appropriate deduction of areas should be made for retail, residential, and office areas. All parking and loading floor areas and loading docks are preliminary and subject to change due to as yet unconfirmed SMEP and parking ratio requirements. Ratio requirements are still under discussion between Trinity, the City of Ottawa and the design team.



PROJECT ADDRESS:
481 UNIVERSITY AVENUE, SUITE 300
OTTAWA, ONTARIO K1P 1Z2

B+H B+H Architects
481 University Avenue, Suite 300
Toronto, ON M5G 2H4
T: 416.596.2299 F: 416.586.0599

SEAL:

CLIENT:
TIP Albert GP Inc.
485 Bank St. Suite 200
Ottawa, ON K1P 1Z2
1-877-414-2761

ARCHITECT OF RECORD & LANDSCAPE ARCHITECT:
B+H
481 University Avenue, Suite 300
Toronto, ON M5G 2H4
1-877-414-2761 F: 416.586.0599

ARCHITECT:
GGLO
1301 First Avenue, Suite 301
Seattle, Washington 98101
1-206-467-5828 F: 206-467-0627

TRANSPORTATION:
PARSONS
1223 Michael Street Suite 100
Ottawa, Ontario K1J 7T2
1-613-738-4160 F: 613-738-7105

URBAN DESIGN:
ForTenn
223 McLeod Street
Ottawa, Ontario K1P 6Z8
1-613-730-5709 F: 613-730-1136

STRUCTURAL ENGINEER:
ENTUITIVE
300 University Ave., Suite 700
Toronto, Ontario M5H 3C6
1-416-477-5822

SITE SERVICES/CIVIL ENGINEER:
David Schaeffer Engineering
120 Iper Road, Suite 103
Ottawa, Ontario K2S 1E9
1-613-836-0856 F: 613-836-7183

MECHANICAL ENGINEER:
TMP Consulting Engineers
205 Dundas Street
Toronto, Ontario M5T 1S5
1-416-498-9000 F: 416-498-7445

ELECTRICAL ENGINEER:
Mulvey & Banani International
44 Mobile Dr.
Toronto, Ontario, M2J 1S5
1-416-751-2520

CODE CONSULTANT:
LMDO
Suite 206, 300 North Queen Street
Toronto, Ontario M5C 2A4
1-416-646-0162 F: 416-646-0165

PROJECT:
**900 ALBERT
OTTAWA**

SHEET CONTENTS:
CONTEXT PLAN &
RENDERINGS

PROJECT NUMBER:
1411089
DRAWING SCALE:
AS SHOWN
SHEET NO.:
A1-02

18/05/2018 3:54:29 PM



1 ARTIST'S IMPRESSION - DAY



2 ARTIST'S IMPRESSION - DAY

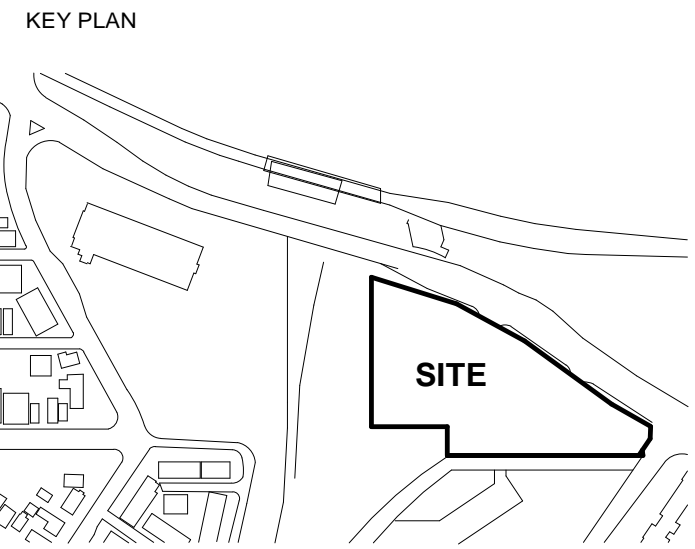

NOT FOR CONSTRUCTION

PRELIMINARY CONCEPT DESIGN

REVISION		
NO.	DATE	DESCRIPTION
1	18/05/2018	ISSUED FOR SPA RESUBMISSION
2	18/05/2018	ISSUED FOR ZBA/OPA RESUBMISSION
3	01/06/2018	ISSUED FOR SPA RESUBMISSION
4	01/06/2018	ISSUED FOR ZBA/OPA RESUBMISSION

*All areas are preliminary and do not allow for all shafts, vertical penetrations, final life safety exit stairs and corridors, and Structural Mechanical and Electrical spaces not yet designed. It is recommended that for any preliminary pro forma calculations, appropriate deduction allowances should be made for retail vendable areas, residential unit counts and areas, and office areas. All parking and loading floor areas and space counts are preliminary and subject to change due to as yet unconfirmed SMEP and parking ratio requirements. Ratio requirements are still under discussion between Trinity, the City of Ottawa and the design team.



PROJECT ADDRESS:
900 ALBERT ST
OTTAWA ON

B+H B+H Architects
481 University Avenue, Suite 300
Toronto, ON M5G 2H4
T: 416.596.2299 F: 416.586.0599

SEAL:

CLIENT:
TIP Albert GP Inc.
485 Bank St. Suite 200
Ottawa, ON K2P 1Z2
T: 416-414-2761

ARCHITECT OF RECORD & LANDSCAPE ARCHITECT:
B+H
481 University Avenue, Suite 300
Toronto, ON M5G 2H4
T: 416.596.2299 F: 416.586.0599

ARCHITECT:
GGLO
1301 First Avenue, Suite 301
Seattle, Washington 98101
T: 206.467.5828 F: 206.467.0627

TRANSPORTATION:
PARSONS
1223 Michael Street Suite 100
Ottawa, Ontario K1J 7T2
T: 613.738.4160 F: 613.738.7105

URBAN DESIGN:
FoTenn
223 McLeod Street
Ottawa, Ontario K2P 0Z8
T: 613.730.5709 F: 613.730.1136

STRUCTURAL ENGINEER:
ENTUITIVE
310 University Ave., Suite 700
Toronto, Ontario M5H 3C6
T: 416.477.5832

SITE SERVICES/CIVIL ENGINEER:
David Schaeffer Engineering
120 Iper Road, Suite 103
Ottawa, Ontario K2S 1E9
T: 613.836.0856 F: 613.836.7183

MECHANICAL ENGINEER:
TMP Consulting Engineers
205 Yorkland Blvd.
Toronto, Ontario M2J 1S5
T: 416.498.9200 F: 416.498.7445

ELECTRICAL ENGINEER:
Mulvey & Banani International
44 Mobile Dr.
Toronto, Ontario, M2J 1S5
T: 416.751.2520

CODE CONSULTANT:
LMDG
Suite 206, 300 North Queen Street
Toronto, Ontario M5C 2H4
T: 416.646.0162 F: 416.646.0165

PROJECT:
**900 ALBERT
OTTAWA**

SHEET CONTENTS:
RENDERINGS

PROJECT NUMBER:
1411089

DRAWING SCALE:

SHEET NO.:
A1-03

18/05/2018 3:54:36 PM



1 ARTIST'S IMPRESSION - ALBERT STREET



2 ARTIST'S IMPRESSION - NIGHT



3 ARTIST'S IMPRESSION - DAY

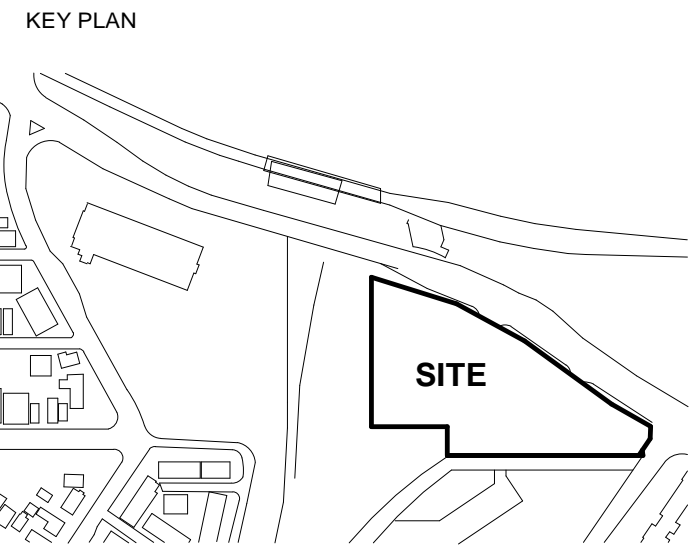

NOT FOR CONSTRUCTION
PRELIMINARY CONCEPT DESIGN

REVISION		
NO.	DATE	DESCRIPTION
1	18/05/2018	ISSUED FOR SPA RESUBMISSION
2	19/05/2018	ISSUED FOR ZBA/OPA RESUBMISSION
3	01/06/2018	ISSUED FOR SPA RESUBMISSION
4	01/06/2018	ISSUED FOR ZBA/OPA RESUBMISSION

*All areas are preliminary and do not allow for all shafts, vertical penetrations, final life safety exit stairs and corridors, and Structural Mechanical and Electrical spaces not yet designed. It is recommended that for any preliminary pro forma calculations, appropriate deduction allowances should be made for retail vendable areas, residential unit counts and areas, and office areas. All parking and loading floor areas and space counts are preliminary and subject to change due to as yet unconfirmed SMEP and parking ratio requirements. Ratio requirements are still under discussion between Trinity, the City of Ottawa and the design team.



PROJECT ADDRESS:
900 ALBERT ST
OTTAWA ON

B+H B+H Architects
481 University Avenue, Suite 300
Toronto, ON M5G 2H4
T: 416.596.2259 F: 416.586.0599

SEAL:

CLIENT:
TIP Albert GP Inc.
485 Bank St. Suite 200
Ottawa, ON K2P 1Z2
416-614-2767

ARCHITECT OF RECORD & LANDSCAPE ARCHITECT:

B+H
481 University Avenue, Suite 300
Toronto, ON M5G 2H4
416.596.2259 416.586.0599

ARCHITECT:
GGLO
1301 First Avenue, Suite 301
Seattle, Washington 98101
1.206.467.5828 1.206.467.0627

TRANSPORTATION:
PARSONS
1223 Michael Street Suite 100
Ottawa, Ontario K1J 7T2
1.613.738.4160 1.613.738.7105

URBAN DESIGN:
FoTenn
223 McLeod Street
Ottawa, Ontario K2P 6Z8
1.613.730.5709 1.613.730.1136

STRUCTURAL ENGINEER
ENTUITIVE
300 University Ave., Suite 700
Toronto, Ontario M5H 3C6
416.477.5822

SITE SERVICES/CIVIL ENGINEER:
David Schaeffer Engineering
120 Iper Road, Suite 103
Ottawa, Ontario K2S 1E9
1.613.836.0856 1.613.836.7183

MECHANICAL ENGINEER:
TMP Consulting Engineers
205 Volland Blvd.
Toronto, Ontario M2J 1S5
1.416.498.9000 1.416.498.7445

ELECTRICAL ENGINEER:
Mulvey & Banani International
44 Mobile Dr.
Toronto, Ontario, M2J 1S5
1.416.751.2520

CODE CONSULTANT:
LMDC
Suite 206, 300 North Queen Street
Toronto, Ontario M5G 2H4
1.416.646.0162 1.416.646.0165

PROJECT:
**900 ALBERT
OTTAWA**

SHEET CONTENTS:
RENDERINGS

PROJECT NUMBER:
1411089

DRAWING SCALE:

SHEET NO.:
A1-04

18/05/2018 3:54:45 PM



1 ARTIST'S IMPRESSION - ALBERT STREET



2 ARTIST'S IMPRESSION - CONNECTION BRIDGE



3 ARTIST'S IMPRESSION - EAST PODIUM

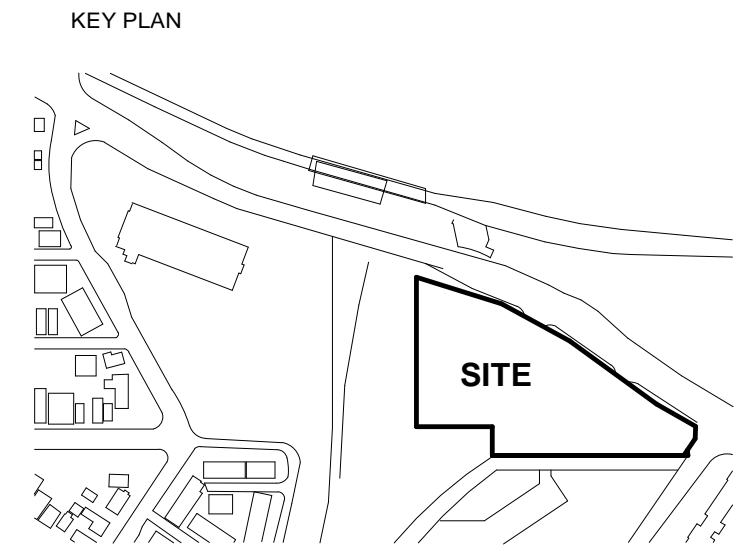

NOT FOR CONSTRUCTION
PRELIMINARY CONCEPT DESIGN

REVISION		
NO.	DATE	DESCRIPTION
1	18/05/2018	ISSUED FOR SPA RESUBMISSION
2	19/05/2018	ISSUED FOR ZBA/OPA RESUBMISSION
3	01/06/2018	ISSUED FOR SPA RESUBMISSION
4	01/06/2018	ISSUED FOR ZBA/OPA RESUBMISSION

*All areas are preliminary and do not allow for all shafts, vertical penetrations, final life safety/stair stairs and corridors, and Structural Mechanical and Electrical spaces not yet designed. It is recommended that for any preliminary pro forma calculations, appropriate deduction allowances should be made for retail vendable areas, residential unit counts and areas, and office areas. All parking and loading floor areas and space counts are preliminary and subject to change due to as yet unconfirmed SMEP and parking ratio requirements. Ratio requirements are still under discussion between Trinity, the City of Ottawa and the design team.

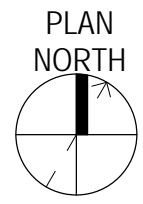

PROJECT ADDRESS:
900 ALBERT ST
OTTAWA ON

B+H B+H Architects
481 University Avenue, Suite 300
Toronto, ON M5G 2H4
T: 416.596.2299 F: 416.586.0599

SEAL:

CLIENT:
TIP Albert GP Inc.
485 Bank St. Suite 200
Ottawa, ON K2P 1Z2
416-614-2761

ARCHITECT OF RECORD & LANDSCAPE ARCHITECT:
B+H
481 University Avenue, Suite 300
Toronto, ON M5G 2H4
416.596.2299 416.586.0599

ARCHITECT:
GGLO
1301 First Avenue, Suite 301
Seattle, Washington 98101
1.206.467.5828 1.206.467.0627

TRANSPORTATION:
PARSONS
1223 Michael Street Suite 100
Ottawa, Ontario K1J 7T2
1.613.738.4160 1.613.738.7105

URBAN DESIGN:
ForTenn
223 McLeod Street
Ottawa, Ontario K2P 0Z8
1.613.730.5709 1.613.730.1136

STRUCTURAL ENGINEER:
ENTUITIVE
300 University Ave, Suite 700
Toronto, Ontario M5H 3C6
1.416.477.8823

SITE SERVICES/CIVIL ENGINEER:
David Schaeffer Engineering
120 Iper Road, Suite 103
Ottawa, Ontario K2S 1E9
1.613.836.0856 1.613.836.7183

MECHANICAL ENGINEER:
TMP Consulting Engineers
205 Vender Blvd.
Toronto, Ontario M2J 1S5
1.416.498.9000 1.416.498.7445

ELECTRICAL ENGINEER:
Mulvey & Banani International
44 Mobile Dr.
Toronto, Ontario M2J 1S5
1.416.751.2520

CODE CONSULTANT:
LMDG
Suite 206, 300 North Queen Street
Toronto, Ontario M5C 3K4
1.416.646.0162 1.416.646.0165

PROJECT:
**900 ALBERT
OTTAWA**

SHEET CONTENTS:
RENDERINGS

PROJECT NUMBER:
1411089

DRAWING SCALE:

SHEET NO.:
A1-05

18/05/2018 3:54:53 PM



1 ARTIST'S IMPRESSION - PEDESTRIAN WALKWAY



2 ARTIST'S IMPRESSION - LRT BRIDGE



3 ARTIST'S IMPRESSION - OUTDOOR AMENITIES

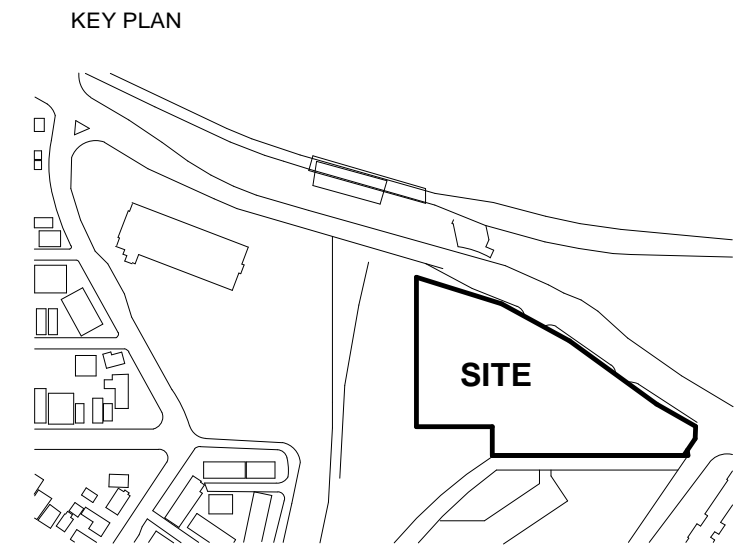

NOT FOR CONSTRUCTION

PRELIMINARY CONCEPT DESIGN

REVISION		
NO.	DATE	DESCRIPTION
1	18/05/2018	ISSUED FOR SPA RESUBMISSION
2	19/05/2018	ISSUED FOR ZBA/OPA RESUBMISSION
3	01/06/2018	ISSUED FOR SPA RESUBMISSION
4	01/06/2018	ISSUED FOR ZBA/OPA RESUBMISSION

*All areas are preliminary and do not allow for all shafts, vertical penetrations, final life safety exit stairs and corridors, and Structural Mechanical and Electrical spaces not yet designed. It is recommended that for any preliminary pro forma calculations, appropriate deduction allowances should be made for retail vendable areas, residential unit counts and areas, and office areas. All parking and loading floor areas and space counts are preliminary and subject to change due to as yet unconfirmed SMEP and parking ratio requirements. Ratio requirements are still under discussion between Trinity, the City of Ottawa and the design team.



PROJECT ADDRESS:
900 ALBERT ST
OTTAWA ON

B+H B+H Architects
481 University Avenue, Suite 300
Toronto, ON M5G 2H4
T: 416.596.2299 F: 416.586.0599

SEAL:

CLIENT:
TIP Albert GP Inc.
485 Bank St. Suite 200
Ottawa, ON K2P 1Z2
1 416-614-2781

ARCHITECT OF RECORD & LANDSCAPE ARCHITECT:

B+H
481 University Avenue, Suite 300
Toronto, ON M5G 2H4
1 416.596.2299 F 416.586.0599

ARCHITECT:
GGLO
1301 First Avenue, Suite 301
Seattle, Washington 98101
1 206.467.5828 F 206.467.0627

TRANSPORTATION:
PARSONS
1223 Michael Street Suite 100
Ottawa, Ontario K1L 7T2
1 613.738.4160 F 613.738.7105

URBAN DESIGN:
FoTenn
223 McLeod Street
Ottawa, Ontario K2P 6Z8
1 613.730.5709 F 613.730.1136

STRUCTURAL ENGINEER:
ENTUITIVE
300 University Ave, Suite 700
Toronto, Ontario M5H 3C6
1 416.477.9922

SITE SERVICES/CIVIL ENGINEER:
David Schaeffer Engineering
120 Iper Road, Suite 103
Ottawa, Ontario K2S 1E9
1 613.836.0856 F 613.836.7183

MECHANICAL ENGINEER:
TMP Consulting Engineers
205 Dundas Street
Toronto, Ontario M5T 1S5
1 416.499.8000 F 416.499.7445

ELECTRICAL ENGINEER:
Mulvey & Banani International
44 Mobile Dr.
Toronto, Ontario, M2J 1S5
1 416.751.2520

CODE CONSULTANT:
LMDG
Suite 206, 300 North Queen Street
Toronto, Ontario M5G 2A4
1 416.646.0162 F 416.646.0165

PROJECT:
**900 ALBERT
OTTAWA**

SHEET CONTENTS:
RENDERINGS

PROJECT NUMBER:
1411089

DRAWING SCALE:

SHEET NO.:
A1-06

18/05/2018 3:55:03 PM

SPRING
MARCH 21

SUMMER
JUNE 21

FALL
SEPTEMBER 21

WINTER
DECEMBER 21

9AM

12PM

3PM

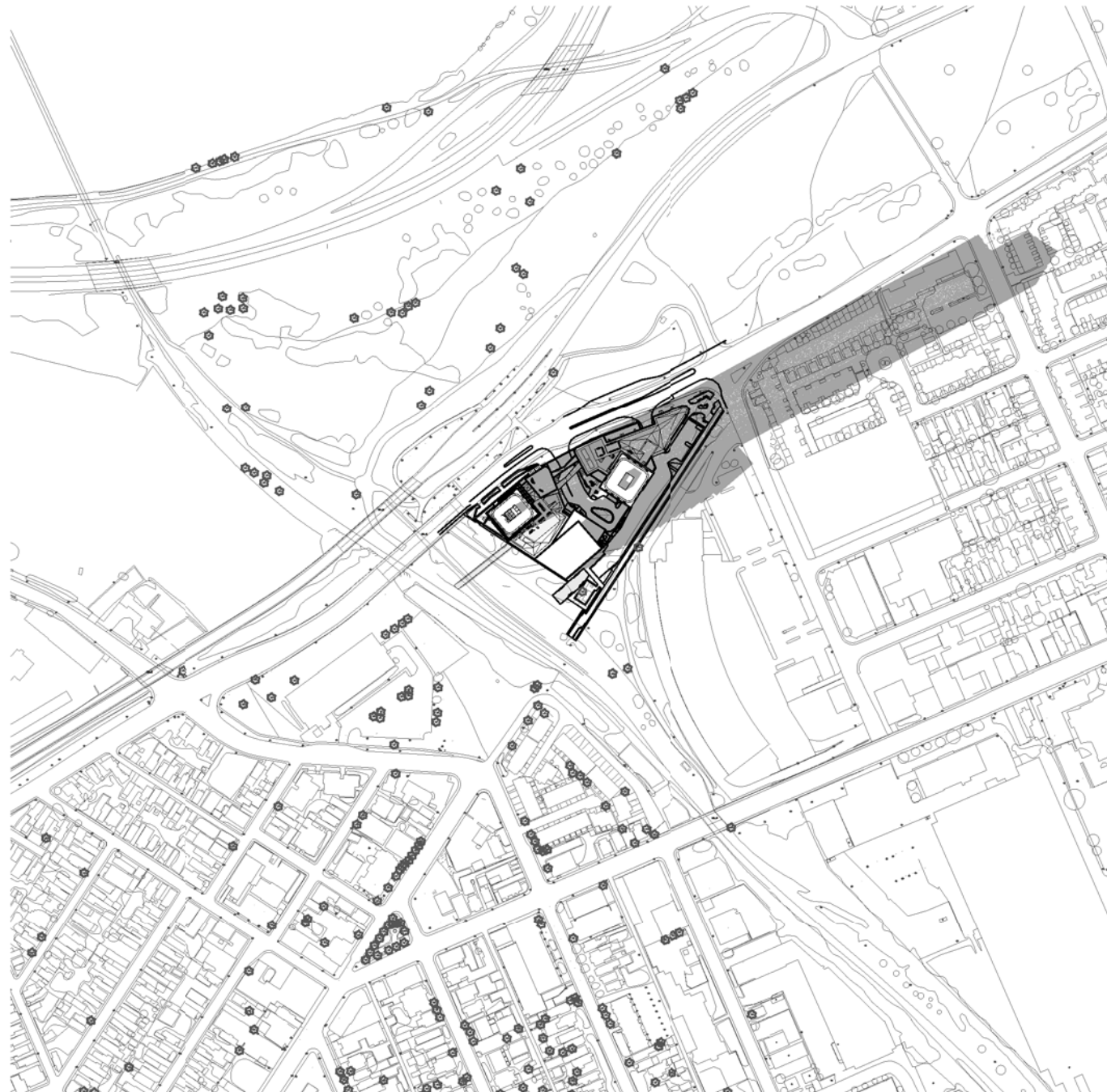
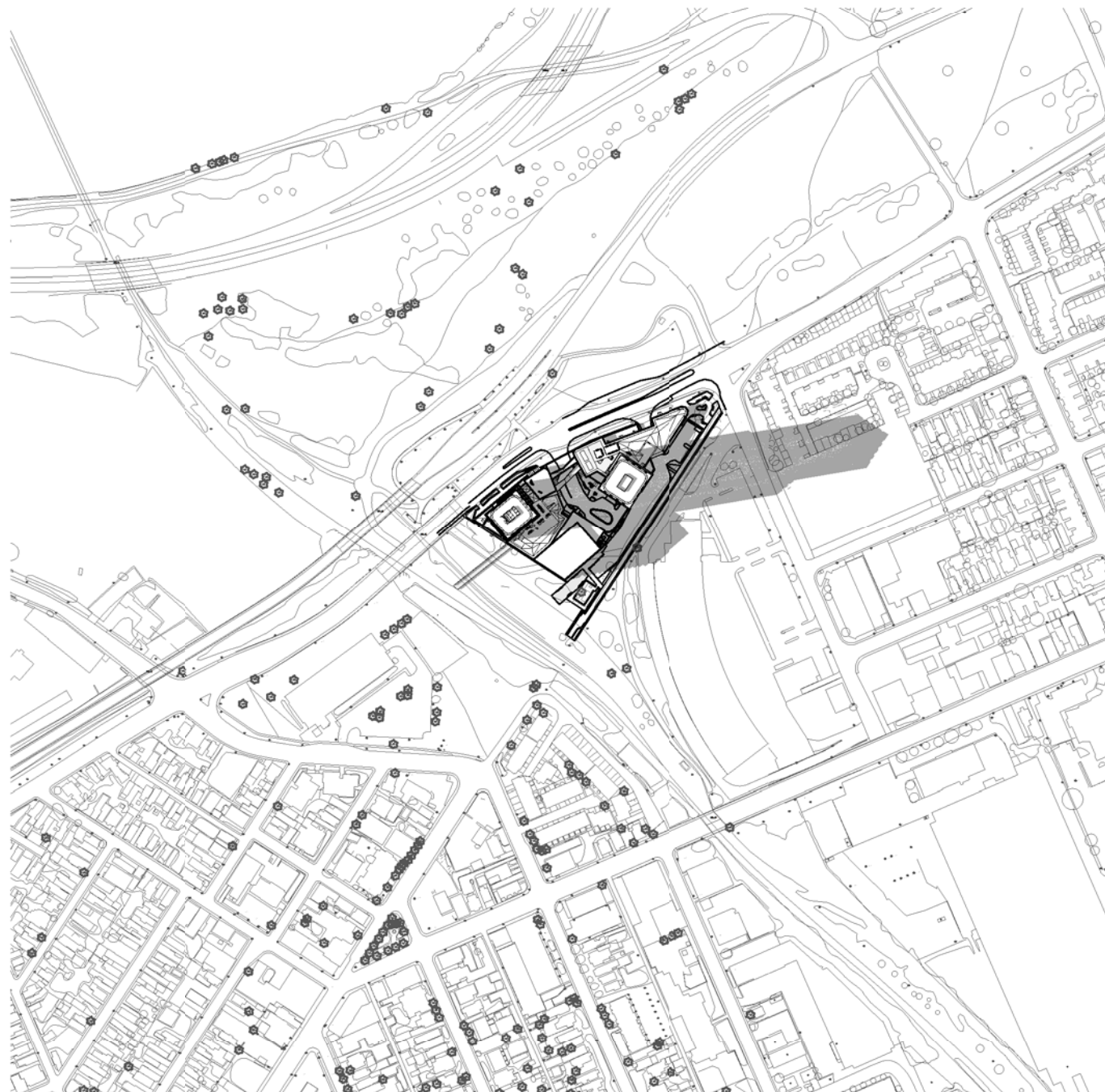
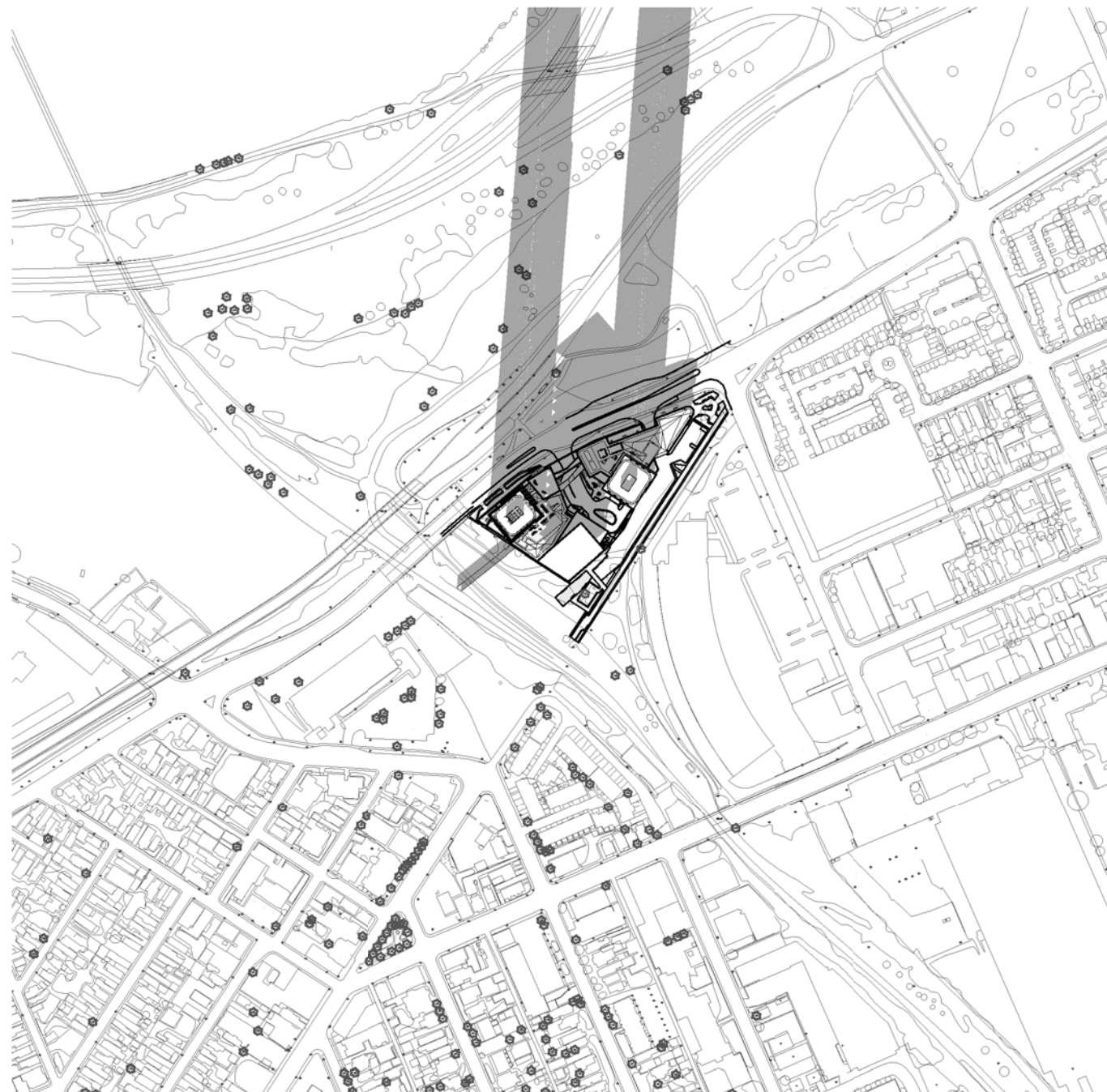
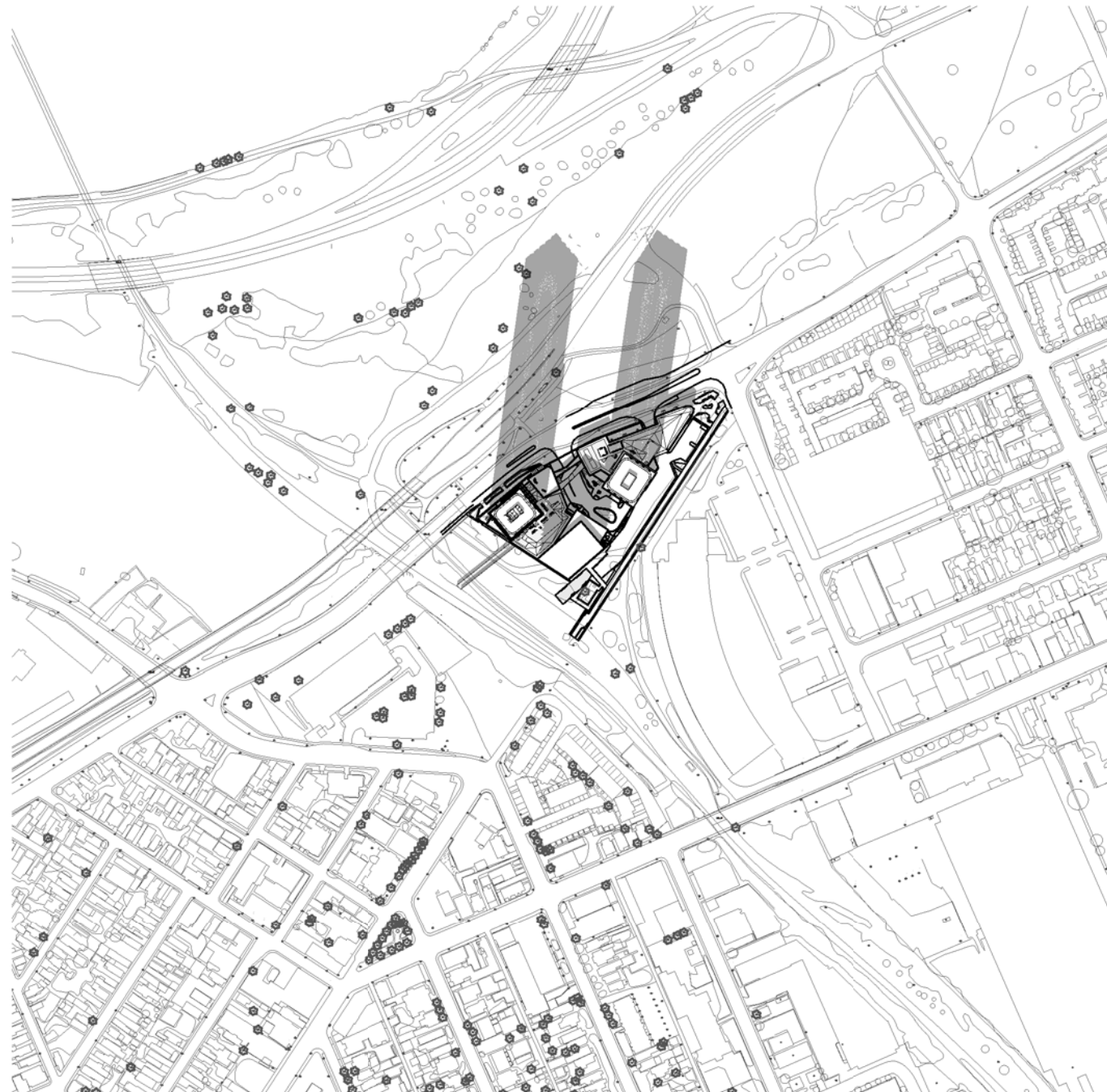
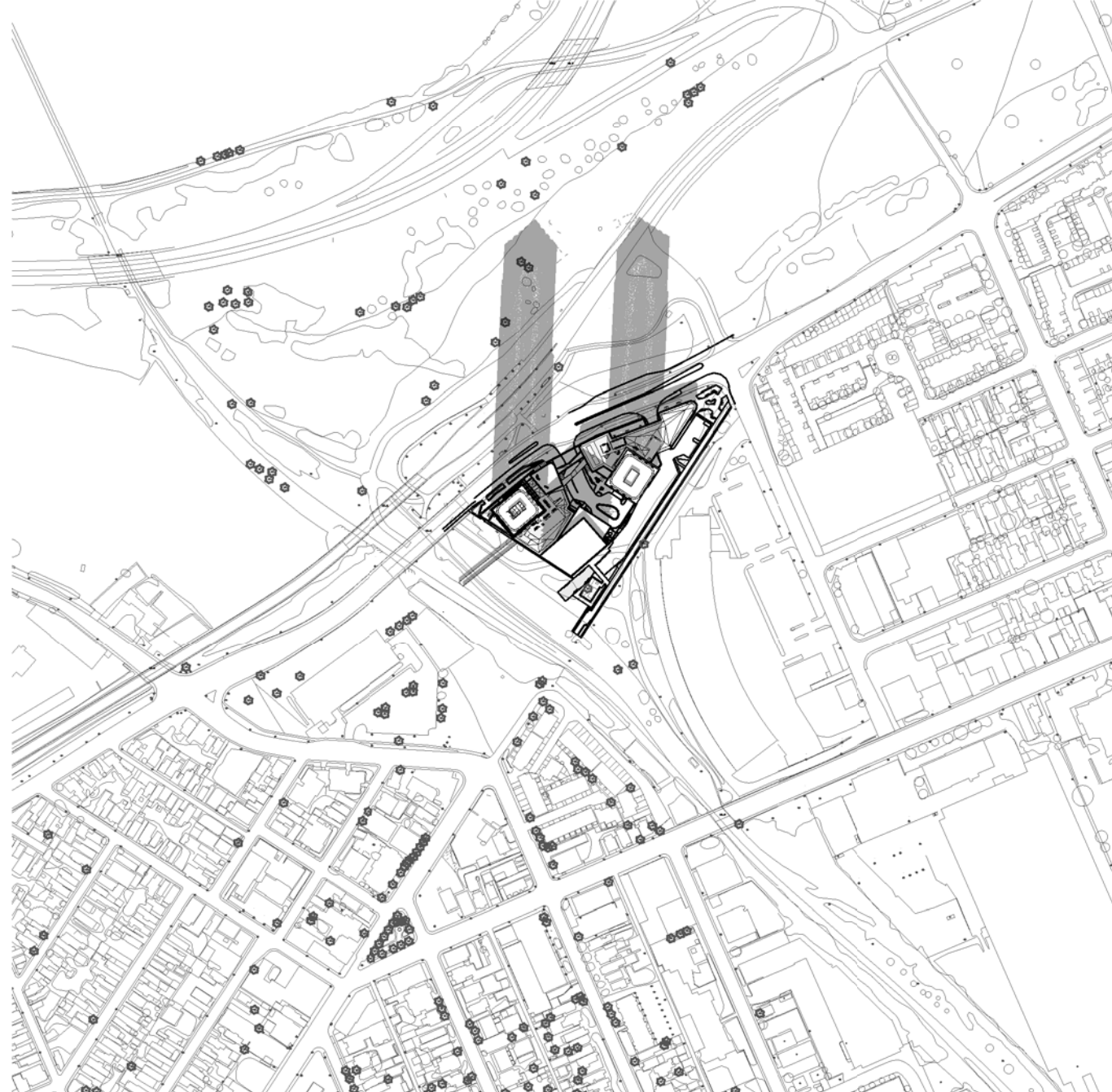
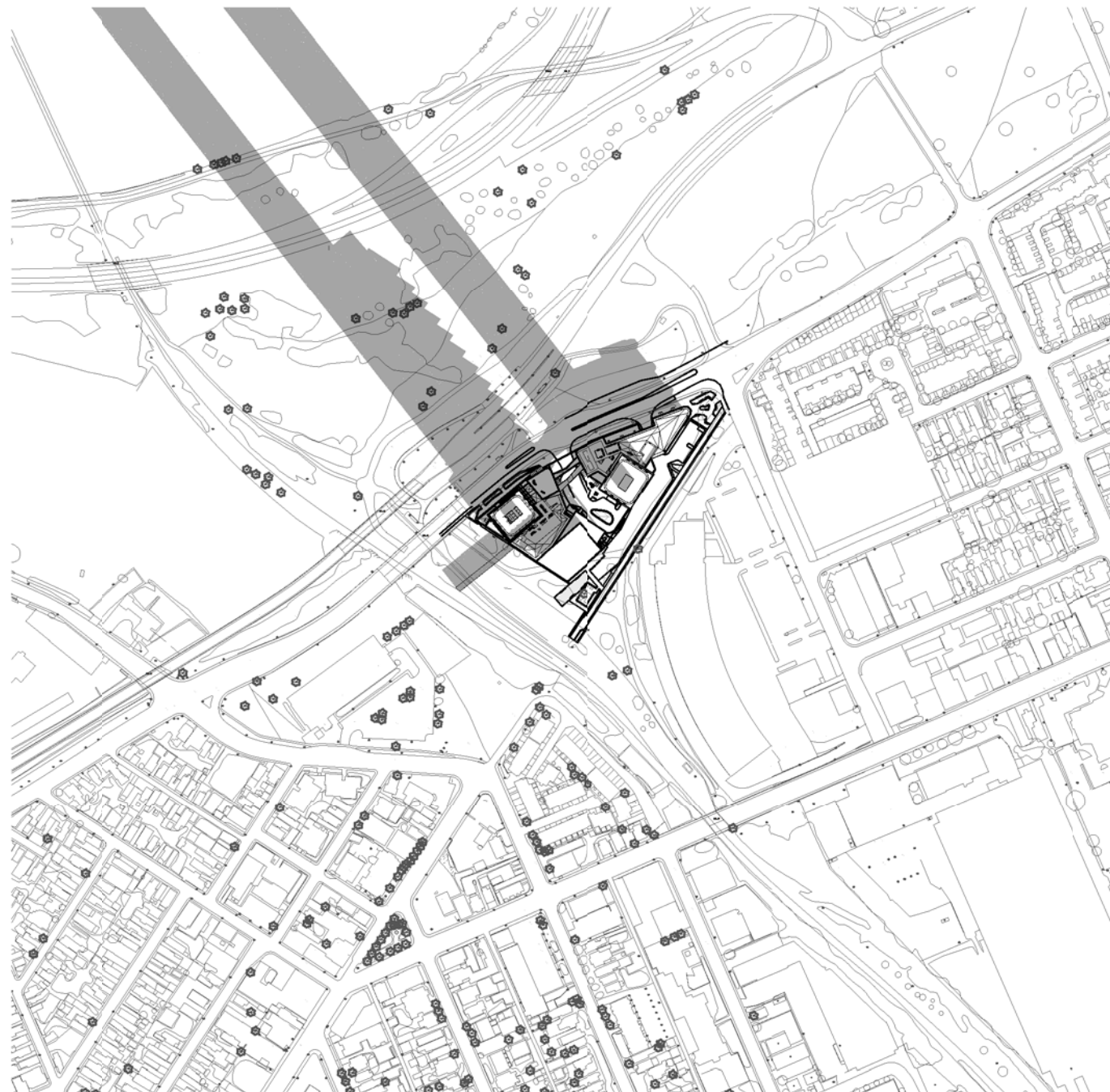
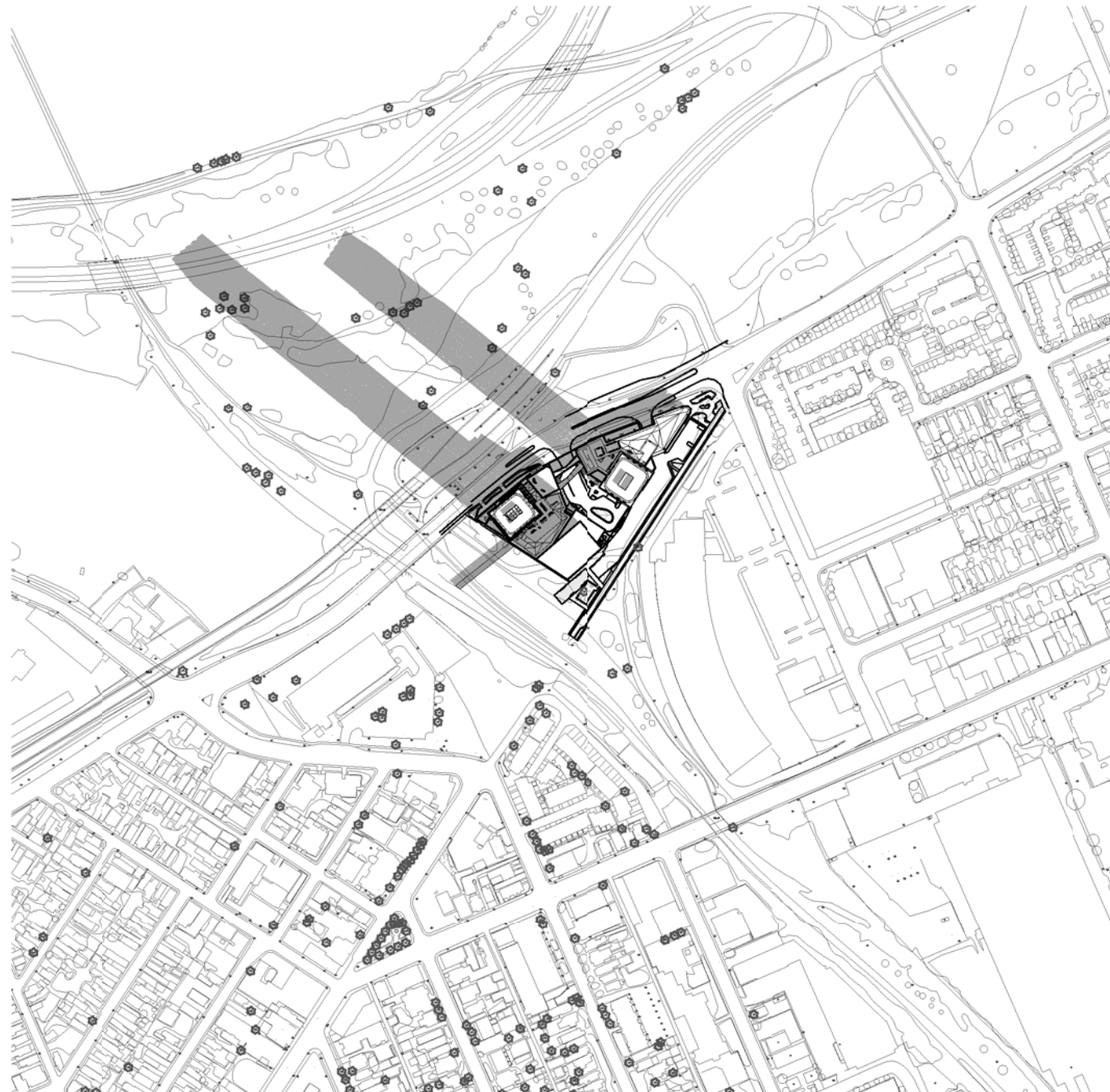
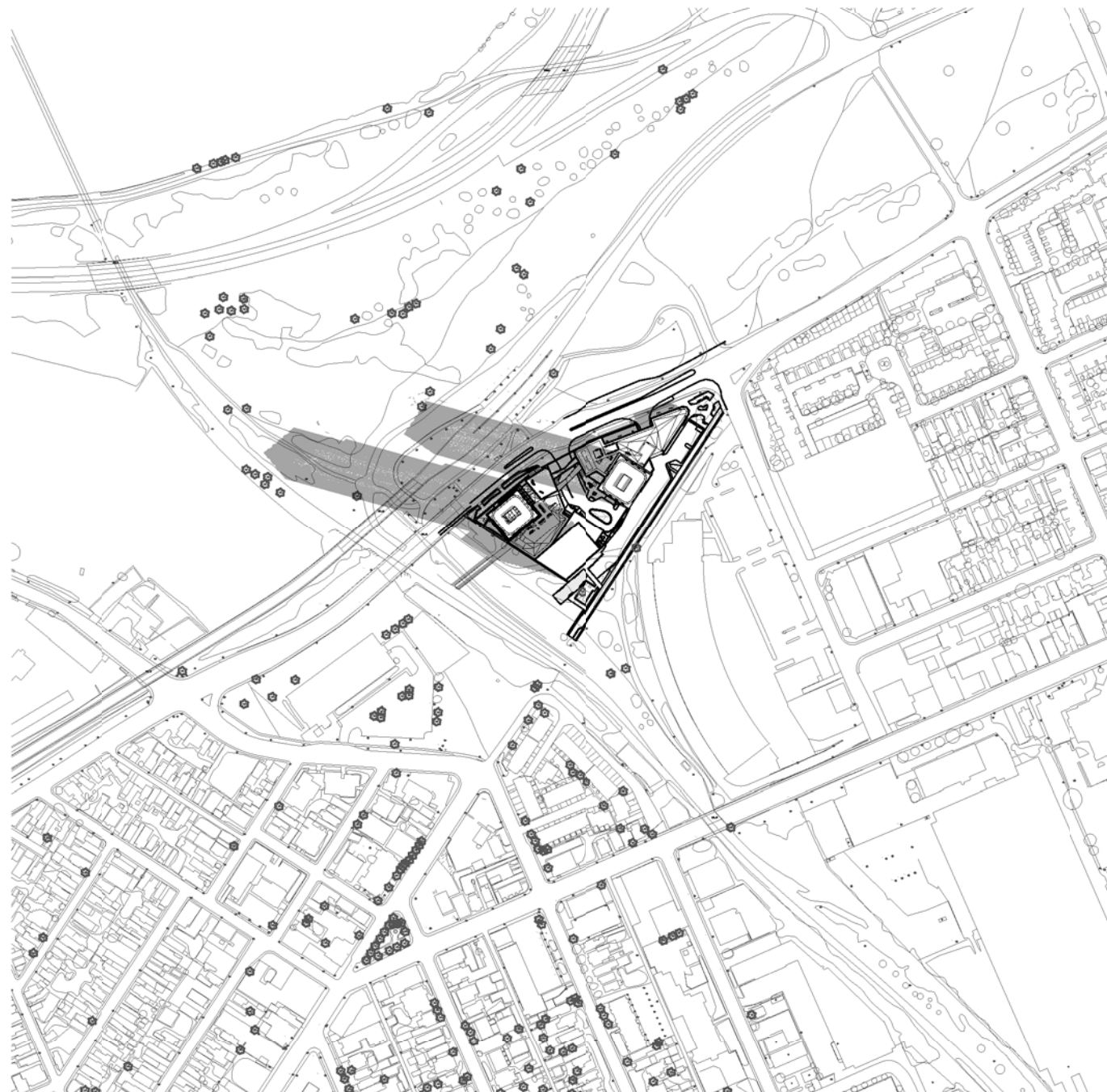
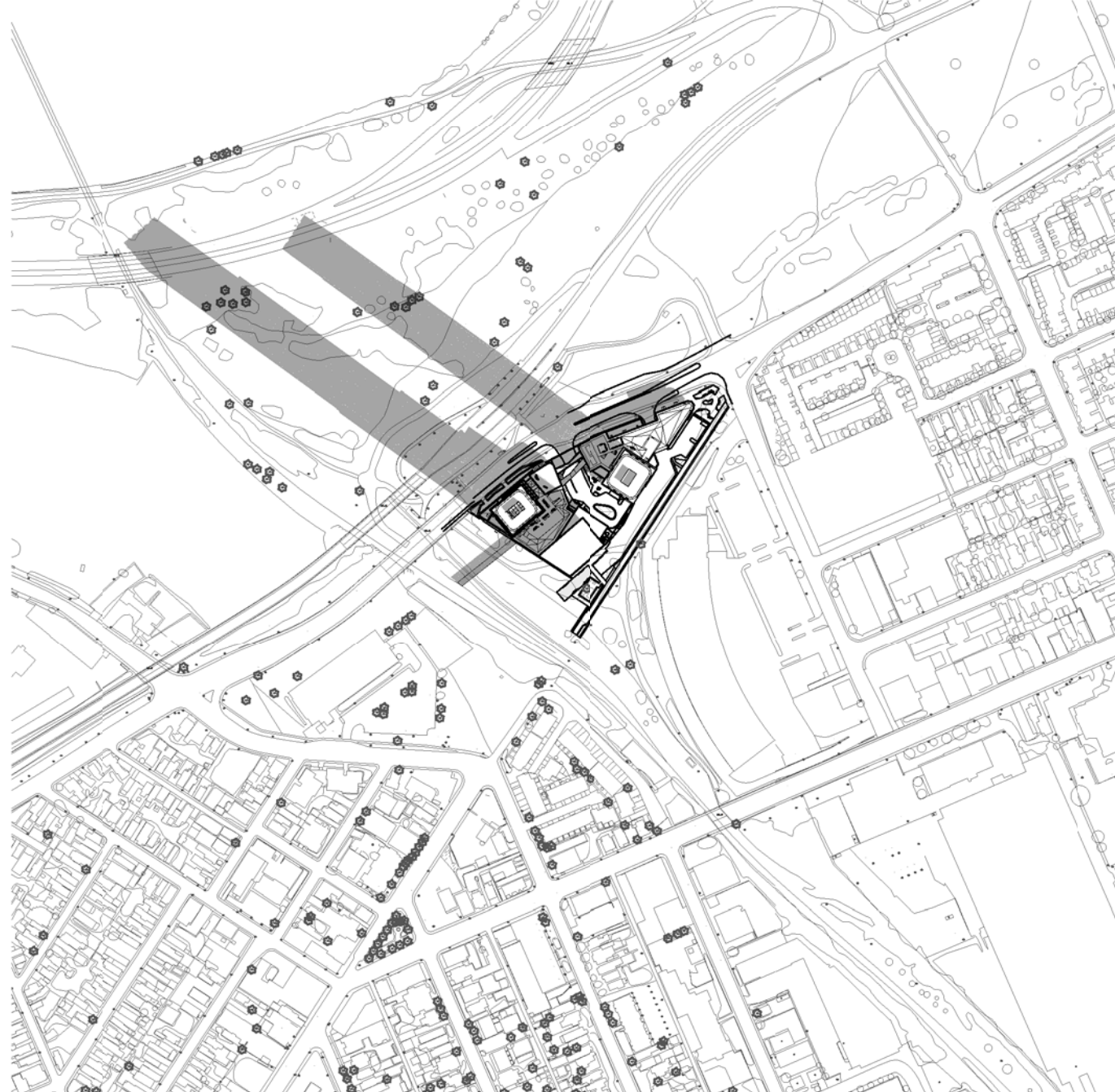

KEY PLAN

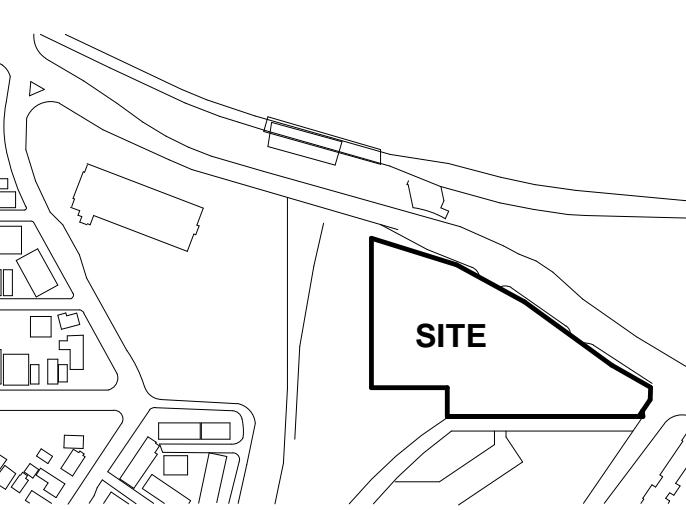

NOT FOR CONSTRUCTION

PRELIMINARY CONCEPT DESIGN

REVISION		
NO.	DATE	DESCRIPTION
1	28/02/2016	ISSUED FOR OPA/ZBA
2	01/11/2016	ISSUED FOR COORDINATION
3	02/11/2016	ISSUED FOR SPA
4	19/03/2018	ISSUED FOR ZBA/OPA
5	18/05/2018	ISSUED FOR SPA RESUBMISSION
6	18/05/2018	ISSUED FOR ZBA/OPA RESUBMISSION
7	01/06/2018	ISSUED FOR SPA RESUBMISSION
8	01/06/2018	ISSUED FOR ZBA/OPA RESUBMISSION

*All areas are preliminary and do not allow for all shafts, vertical penetrations, final life safety/exist stairs and corridors, and Structural Mechanical and Electrical spaces not yet designed. It is recommended that for any preliminary pro forma calculations, appropriate deduction allowances should be made for retail vendable areas, residential unit courts and areas, and office areas. All parking and loading floor areas and space counts are preliminary and subject to change due to as yet unconfirmed SMEP and parking ratio requirements. Ratio requirements are still under discussion between Trinity, the City of Ottawa and the design team.



PROJECT ADDRESS:
900 ALBERT ST
OTTAWA ON

B+H B+H Architects
481 University Avenue, Suite 300
Toronto, ON M5G 2H4
T: 416.596.2259 F: 416.586.0599

SEAL:

CLIENT:
TIP Albert GP Inc.
485 Bank St. Suite 200
Ottawa, ON K2P 1Z2
1 416 614 2761

ARCHITECT OF RECORD & LANDSCAPE ARCHITECT:
B+H
481 University Avenue, Suite 300
Toronto, ON M5G 2H4
1 416.596.2259 F 416.586.0599

ARCHITECT:
GGLO
1301 First Avenue, Suite 301
Seattle, Washington 98101
1 206.467.5828 F 206.467.0627

TRANSPORTATION:
PARSONS
1223 Michael Street Suite 100
Ottawa, Ontario K1J 7T2
1 613.738.4160 F 613.739.7105

URBAN DESIGN:
ForTenn
223 McLeod Street
Ottawa, Ontario K2P 0Z9
1 613.730.5709 F 613.730.1136

STRUCTURAL ENGINEER
ENTUITIVE
310 University Ave, Suite 700
Toronto, Ontario M5H 3C6
1 416.477.5832

SITE SERVICES/CIVIL ENGINEER:
David Schaeffer Engineering
120 Iper Road, Suite 103
Ottawa, Ontario K2S 1E9
1 613.836.0856 F 613.836.7183

MECHANICAL ENGINEER:
TMP Consulting Engineers
205 Volland Blvd.
Toronto, Ontario M2J 1S5
1 416.499.9000 F 416.499.7445

ELECTRICAL ENGINEER:
Mulvey & Banani International
44 Mobile Dr.
Toronto, Ontario, M2J 1S5
1 416.751.2520

CODE CONSULTANT:
LMDG
Suite 206, 300 North Queen Street
Toronto, Ontario M5C 2A4
1 416.646.0162 F 416.646.0165

PROJECT:
**900 ALBERT
OTTAWA**

SHEET CONTENTS:
SUN SHADOW STUDY

PROJECT NUMBER:
1411089

DRAWING SCALE:
1 : 5000

SHEET NO.:
A1-07

18/05/2018 4:09:36 PM

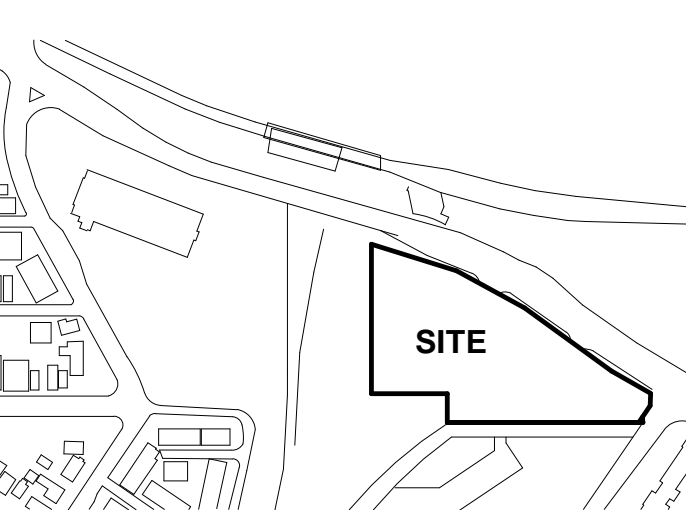

NOT FOR CONSTRUCTION

PRELIMINARY CONCEPT DESIGN

REVISION		
NO.	DATE	DESCRIPTION
1	19/03/2018	ISSUED FOR ZBA/OPA
2	13/04/2018	ISSUED FOR SHORING PERMIT REFERENCE
3	18/05/2018	ISSUED FOR SPA RESUBMISSION
4	18/05/2018	ISSUED FOR ZBA/OPA RESUBMISSION
5	01/06/2018	ISSUED FOR SPA RESUBMISSION
6	01/06/2018	ISSUED FOR ZBA/OPA RESUBMISSION

*All areas are preliminary and do not allow for all shafts, vertical penetrations, final life safety/stair stairs and corridors, and Structural Mechanical and Electrical spaces not yet designed. It is recommended that for any preliminary pro forma calculations, appropriate deduction allowances should be made for retail vendable areas, residential unit counts and areas, and office areas. All parking and loading floor areas and space counts are preliminary and subject to change due to as yet unconfirmed SMEP and parking ratio requirements. Ratio requirements are still under discussion between Trinity, the City of Ottawa and the design team.



PROJECT ADDRESS:
900 ALBERT ST
OTTAWA ON

B+H B+H Architects
481 University Avenue, Suite 300
Toronto, ON M5G 2H4
T: 416.596.2299 F: 416.596.0599

SEAL:

CLIENT:
TIP Albert GP Inc.
485 Bank St. Suite 200
Ottawa, ON K1P 1Z2
1-416-414-2761

ARCHITECT OF RECORD & LANDSCAPE ARCHITECT:
B+H
481 University Avenue, Suite 300
Toronto, ON M5G 2H4
1-416.596.2299 F: 416.596.0599

ARCHITECT:
GGLO
1301 First Avenue, Suite 301
Seattle, Washington 98101
1-206.467.5828 F: 206.467.0627

TRANSPORTATION:
PARSONS
1223 Michael Street Suite 100
Ottawa, Ontario K1J 7T2
1-613-738-4160 F: 613-738-7105

URBAN DESIGN:
FoTenn
223 McLeod Street
Ottawa, Ontario K2P 029
1-613-730-5709 F: 613-730-1136

STRUCTURAL ENGINEER
ENTUITIVE
310 University Ave., Suite 700
Toronto, Ontario M5H 3C6
1-416-477-5832

SITE SERVICES/CIVIL ENGINEER:
David Schaeffer Engineering
120 Iper Road, Suite 103
Ottawa, Ontario K2S 1E9
1-613.836.0856 F: 613.836.7183

MECHANICAL ENGINEER:
TMP Consulting Engineers
205 Yorkland Blvd.
Toronto, Ontario M2J 1S5
1-416-498-8000 F: 416-498-7445

ELECTRICAL ENGINEER:
Mulvey & Banani International
44 Mobile Dr.
Toronto, Ontario, M2J 1S5
1-416-751-2520

CODE CONSULTANT:
LMDG
Suite 206, 300 North Queen Street
Toronto, Ontario M5C 2H4
1-416-646-0162 F: 416-646-0165

PROJECT:
**900 ALBERT
OTTAWA**

SHEET CONTENTS:
P6 PARKING LEVEL

PROJECT NUMBER:
1411089
DRAWING SCALE:
As indicated
SHEET NO.:
A2-01

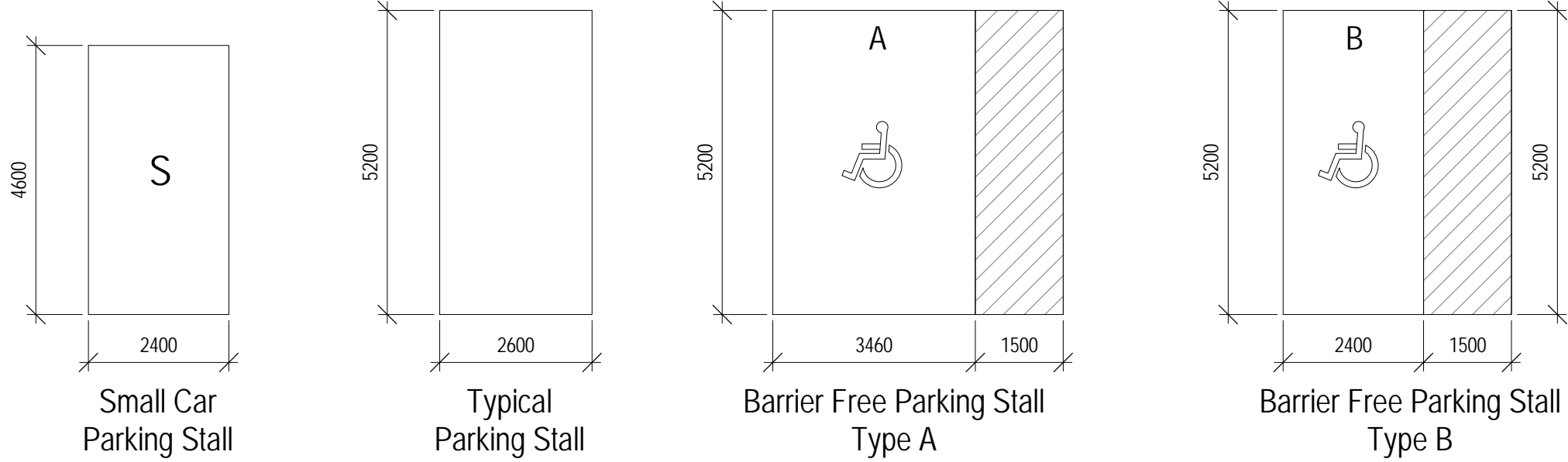
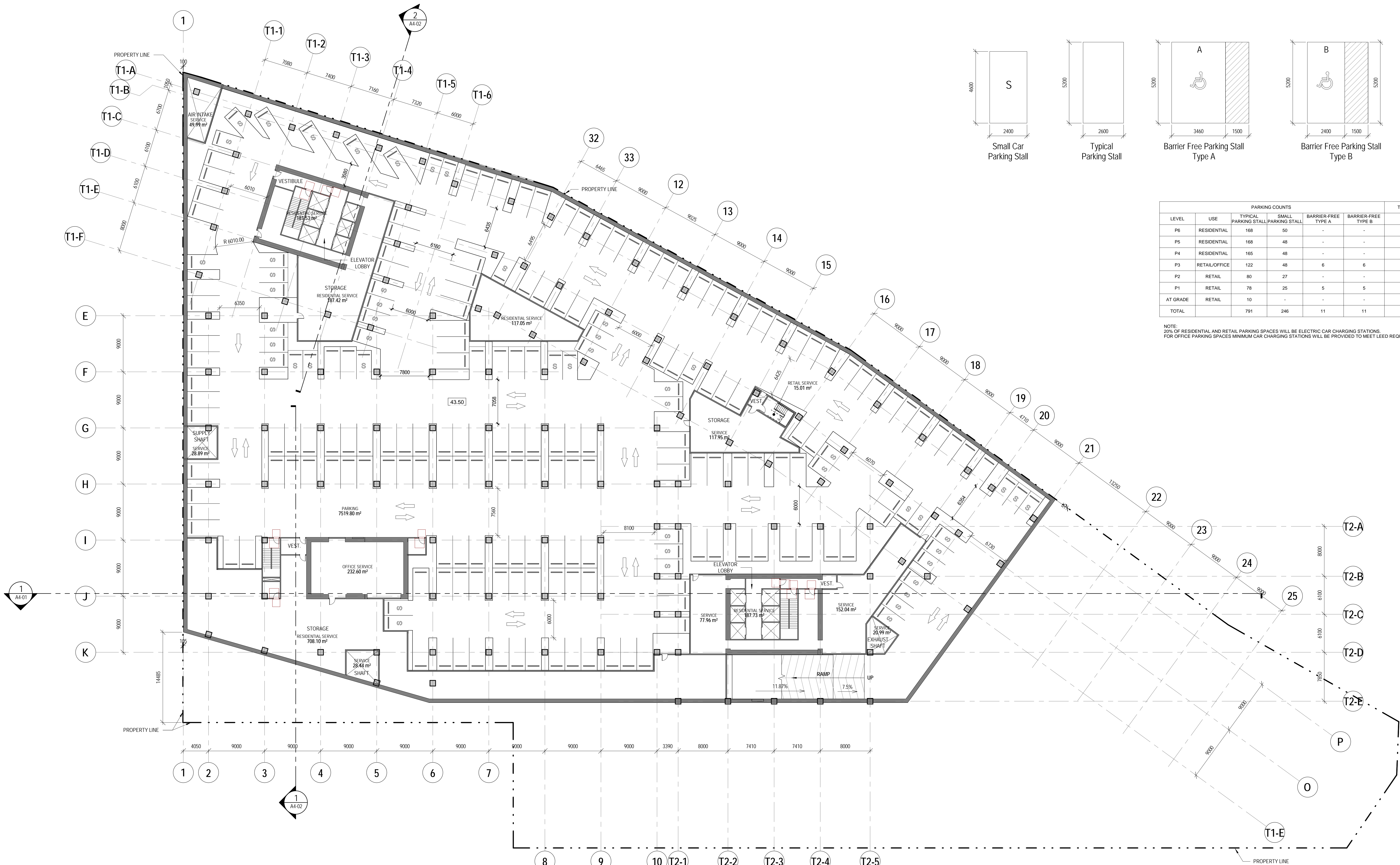

PARKING COUNTS						TOTAL
LEVEL	USE	TYPICAL PARKING STALL	SMALL PARKING STALL	BARRIER-FREE TYPE A	BARRIER-FREE TYPE B	
P6	RESIDENTIAL	168	50	-	-	218
P5	RESIDENTIAL	168	48	-	-	216
P4	RESIDENTIAL	165	48	-	-	213
P3	RETAIL/OFFICE	122	48	6	6	182
P2	RETAIL	80	27	-	-	107
P1	RETAIL	78	25	5	5	113
AT GRADE	RETAIL	10	-	-	-	10
TOTAL		791	246	11	11	1059

NOTE:
30% OF RESIDENTIAL AND RETAIL PARKING SPACES WILL BE ELECTRIC CAR CHARGING STATIONS.
FOR OFFICE PARKING SPACES MINIMUM CAR CHARGING STATIONS WILL BE PROVIDED TO MEET LEED REQUIREMENTS.

PRELIMINARY CONCEPT DESIGN

REVISION		
NO.	DATE	DESCRIPTION
	19/03/2018	ISSUED FOR ZBA/OPA
	18/05/2018	ISSUED FOR SPA RESUBMISSION
	18/05/2018	ISSUED FOR ZBA/OPA RESUBMISSION
	01/06/2018	ISSUED FOR SPA RESUBMISSION
	01/06/2018	ISSUED FOR ZBA/OPA RESUBMISSION

All areas are preliminary and do not allow for all shafts, vertical penetrations, final life safety/exit stairs and corridors, and Structural Mechanical and Electrical spaces not yet designed. It is recommended that for any preliminary pro forma calculations, appropriate deduction allowances should be made for retail rentable areas, residential units, counts and areas, and office areas. All parking and loading floor and space counts are preliminary and subject to change due to as yet unconfirmed SMEP and parking ratio requirements. Ratio requirements are still under discussion between Trinity, the City of Ottawa and the design team.



PROJECT ADDRESS:
900 ALBERT ST
OTTAWA ON

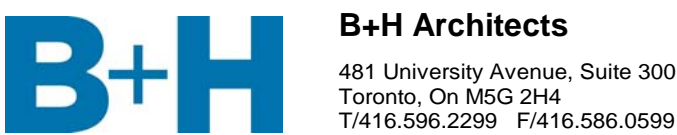

SEAL:

CLIENT:
TIP Albert GP Inc.
485 Bank St. Suite 200
Ottawa, ON K2P 1Z2
t 416.414.2761

ARCHITECT OF RECORD & LANDSCAPE ARCHITECT:
B+H
481 University Avenue, Suite 300
Toronto, On M5G 2H4
t 416.596.2299 f 416.586.0599

ARCHITECT :
GGLO
1301 First Avenue, Suite 301
Seattle, Washington 98101
t 206.467.5828 f 206.467.0627

TRANSPORTATION:
PARSONS
1223 Michael Street Suite 100
Ottawa, Ontario K1J 7T2
t 613-738-4160 f 613-739-7105

URBAN DESIGN:
FoTenn
223 McLeod Street
Ottawa, Ontario K2P 0Z8
t 613.730.5709 f 613.730.1136

STRUCTURAL ENGINEER
ENTUITIVE
200 University Ave, Suite 700
Toronto, Ontario M5H 3C6
416.477.5832

David Schaeffer Engineering
120 Iber Road, Suite 103
Ottawa, Ontario K2S 1E9
t 613.836.0856 f 613.836.7183

MECHANICAL ENGINEER :
TMP Consulting Engineers
 285 Yorkland Blvd.
 Toronto, Ontario, M2J 1S5
 T 416.499.8000 F 416.499.7446

ELECTRICAL ENGINEER:
Mulvey & Banani International
44 Mobile Dr.
Toronto, Ontario, M2J 1S5
t 416.751.2520

CODE CONSULTANT:
LMDC
Suite 206, 300 North Queen Street
Toronto, Ontario M5C 5K4
416.646.0162 1.416.646.0165

PROJECT :
900 ALBERT
OTTAWA

SHEET CONTENTS:

P5 PARKING LEVEL

PROJECT NUMBER :
1411089

DRAWING SCALE :
As indicated

SHEET NO :
A2-02

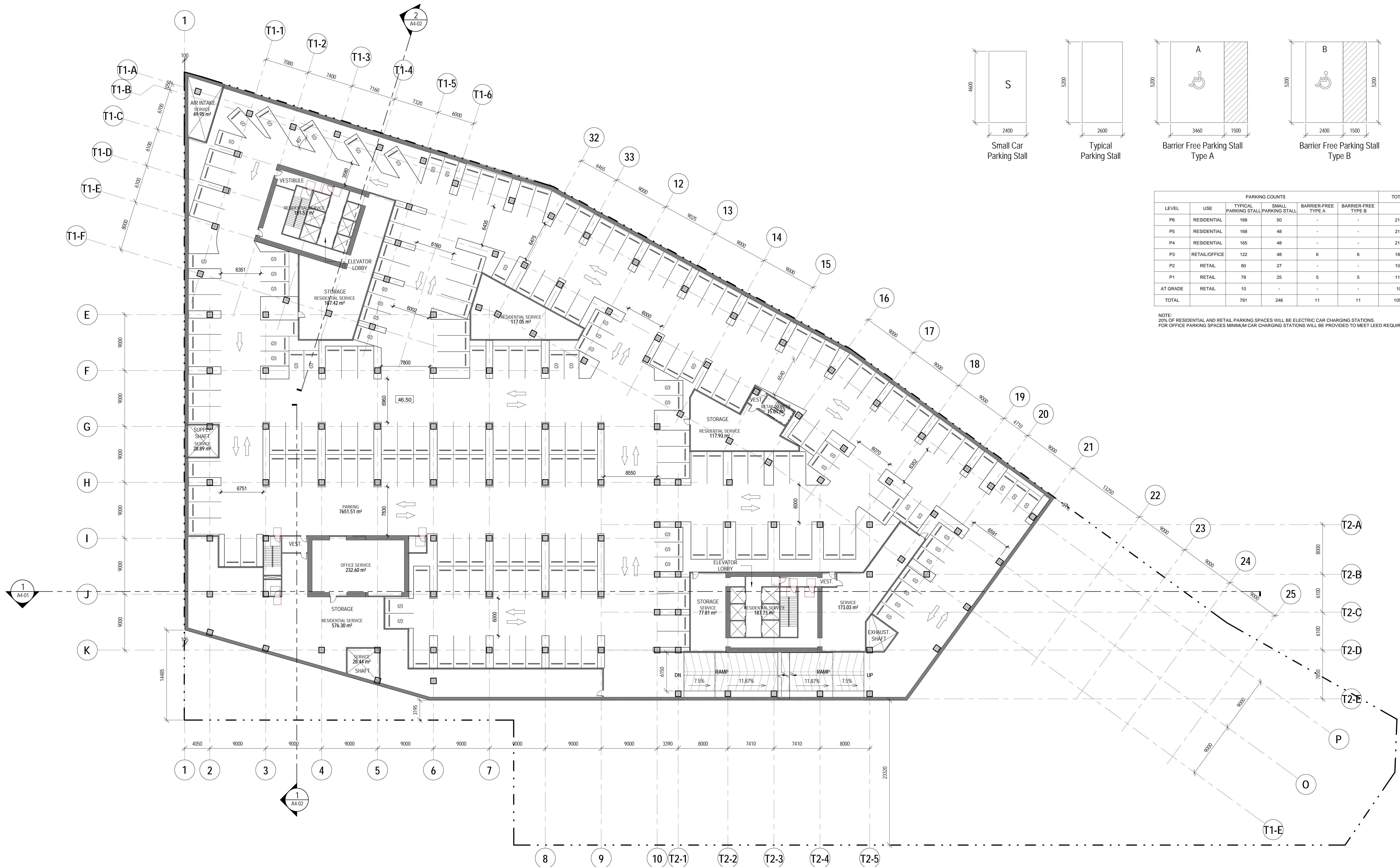

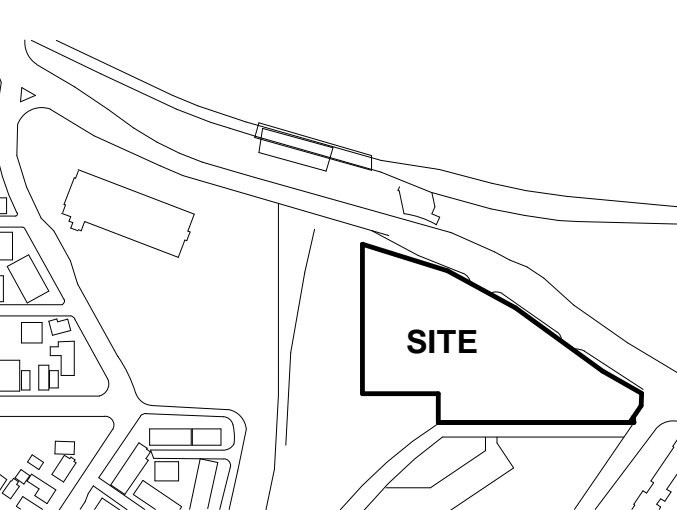

NOT FOR CONSTRUCTION

PRELIMINARY CONCEPT DESIGN

REVISION		
NO.	DATE	DESCRIPTION
1	28/02/2018	ISSUED FOR OPA/ZBA
2	01/11/2018	ISSUED FOR COORDINATION
3	02/11/2018	ISSUED FOR SPA
4	19/03/2018	ISSUED FOR ZBA/OPA
5	18/05/2018	ISSUED FOR SPA RESUBMISSION
6	18/05/2018	ISSUED FOR ZBA/OPA RESUBMISSION
7	01/06/2018	ISSUED FOR SPA RESUBMISSION
8	01/06/2018	ISSUED FOR ZBA/OPA RESUBMISSION

*All areas are preliminary and do not allow for all shafts, vertical penetrations, final life safety/stair stairs and corridors, and Structural Mechanical and Electrical spaces not yet designed. It is recommended that for any preliminary pro forma calculations, appropriate deduction allowances should be made for retail variable areas, residential unit counts and areas, and office areas. All parking and loading floor areas and space counts are preliminary and subject to change due to as yet unconfirmed SMEP and parking ratio requirements. Ratio requirements are still under discussion between Trinity, the City of Ottawa and the design team.



PROJECT ADDRESS:
900 ALBERT ST
OTTAWA ON

B+H B+H Architects
481 University Avenue, Suite 300
Toronto, ON M5G 2H4
T: 416.596.2299 F: 416.586.0599

SEAL:

CLIENT:
TIP Albert GP Inc.
485 Bank St. Suite 200
Ottawa, ON K2P 1Z2
1-416-414-2781

ARCHITECT OF RECORD & LANDSCAPE ARCHITECT:
B+H
481 University Avenue, Suite 300
Toronto, ON M5G 2H4
1-416.596.2299 F: 416.586.0599

ARCHITECT:
GGLO
1301 First Avenue, Suite 301
Seattle, Washington 98101
1-206.467.5828 F: 206.467.0627

TRANSPORTATION:
PARSONS
1223 Michael Street Suite 100
Ottawa, Ontario K1J 7T2
1-613-738-4160 F: 613-738-7105

URBAN DESIGN:
FoTenn
223 McLeod Street
Ottawa, Ontario K2P 6Z9
1-613-730-5709 F: 613-730-1136

STRUCTURAL ENGINEER
ENTUITIVE
300 University Ave, Suite 700
Toronto, Ontario M5H 3C6
1-416-477-5832

SITE SERVICES/CIVIL ENGINEER:
David Schaeffer Engineering
120 Iper Road, Suite 103
Ottawa, Ontario K2S 1E9
1-613-836-0856 F: 613-836-7183

MECHANICAL ENGINEER:
TMP Consulting Engineers
205 Yorkland Blvd.
Toronto, Ontario M2J 1S5
1-416-498-8000 F: 416-498-7445

ELECTRICAL ENGINEER:
Mulvey & Banani International
44 Mobile Dr.
Toronto, Ontario, M2J 1S5
1-416-751-2520

CODE CONSULTANT:
LMDG
Suite 206, 300 North Queen Street
Toronto, Ontario M5C 2K4
1-416-646-0162 F: 416-646-0165

PROJECT:
**900 ALBERT
OTTAWA**

SHEET CONTENTS:
P4 PARKING LEVEL

PROJECT NUMBER:
1411089
DRAWING SCALE:
As indicated
SHEET NO.:
A2-03

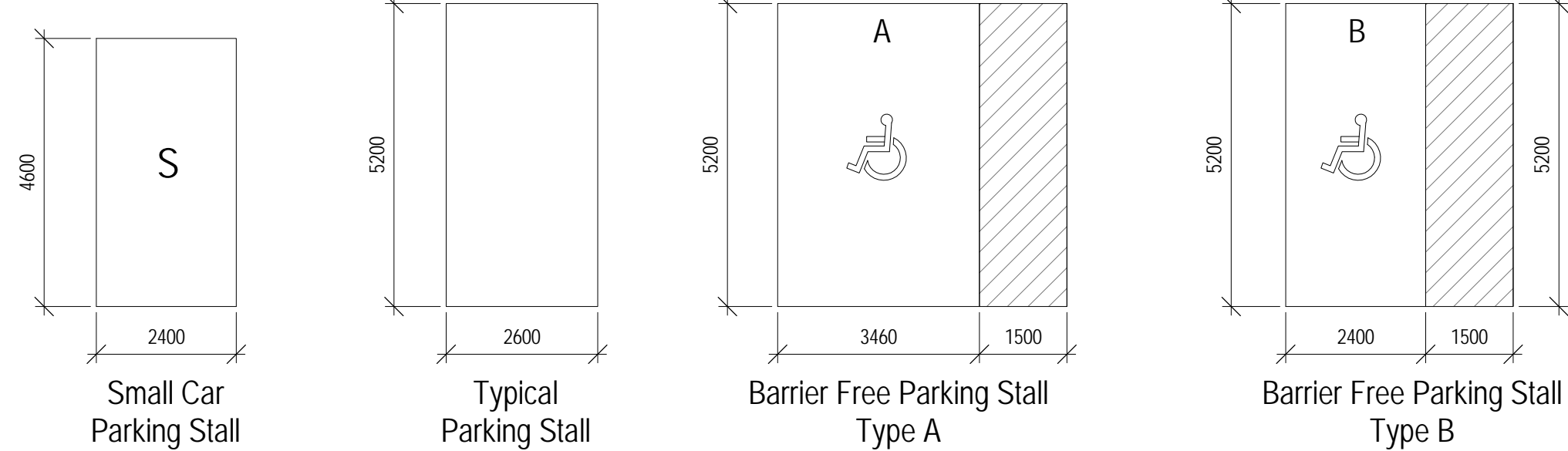
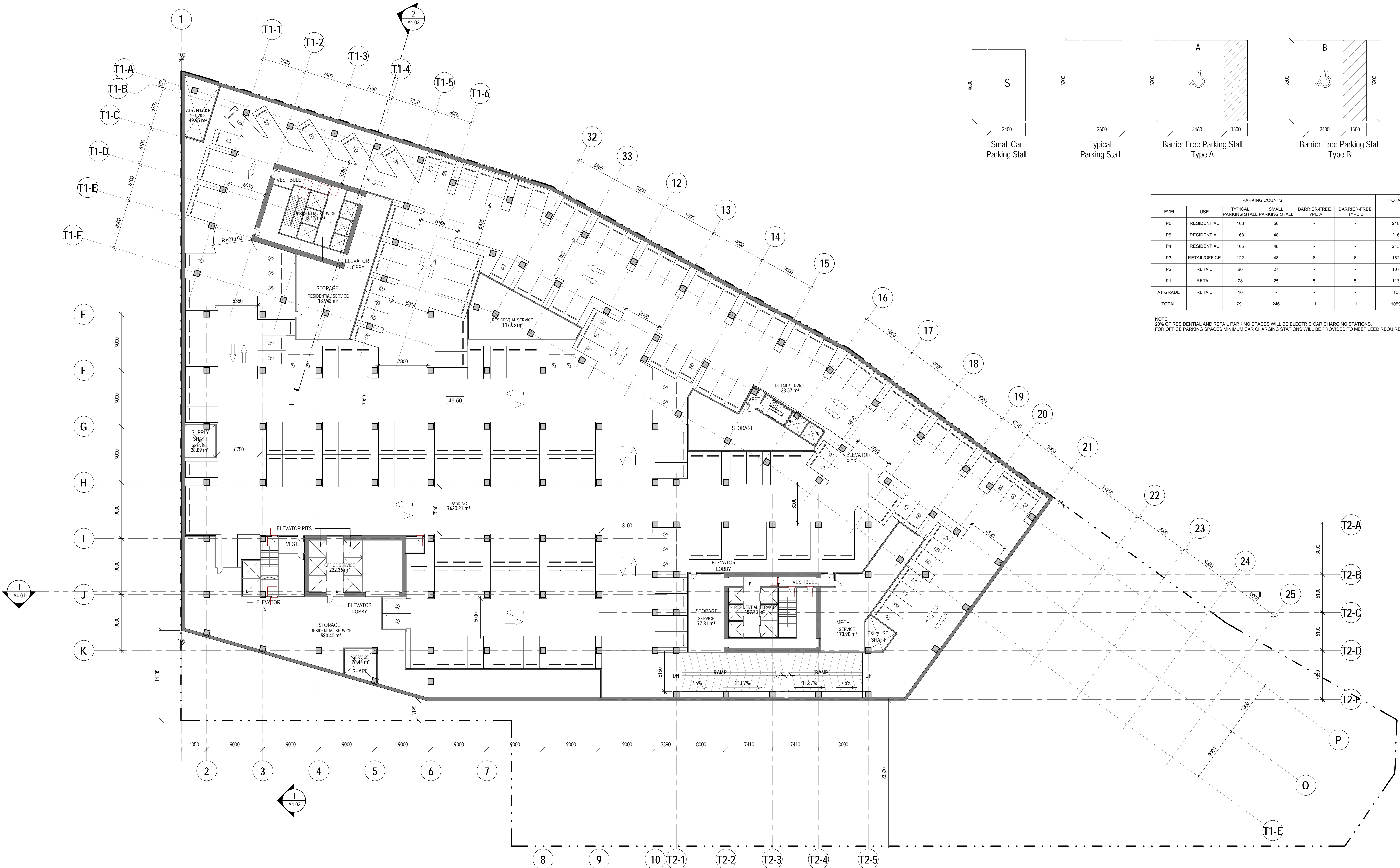

PARKING COUNTS						TOTAL
LEVEL	USE	TYPICAL PARKING STALL	SMALL PARKING STALL	BARRIER-FREE TYPE A	BARRIER-FREE TYPE B	
P8	RESIDENTIAL	188	50	-	-	218
P5	RESIDENTIAL	168	48	-	-	216
P4	RESIDENTIAL	165	48	-	-	213
P3	RETAIL/OFFICE	122	48	6	6	182
P2	RETAIL	80	27	-	-	107
P1	RETAIL	78	25	5	5	113
AT GRADE	RETAIL	10	-	-	-	10
TOTAL		791	248	11	11	1059

NOTE:
20% OF RESIDENTIAL AND RETAIL PARKING SPACES WILL BE ELECTRIC CAR CHARGING STATIONS.
FOR OFFICE PARKING SPACES MINIMUM CAR CHARGING STATIONS WILL BE PROVIDED TO MEET LEED REQUIREMENTS.

PRELIMINARY CONCEPT DESIGN

REVISION		
NO.	DATE	DESCRIPTION
1	26/02/2016	ISSUED FOR OPA/ZBA
2	01/11/2016	ISSUED FOR COORDINATION
3	09/11/2016	ISSUED FOR SPA
4	19/03/2018	ISSUED FOR ZBA/OPA
5	18/05/2018	ISSUED FOR SPA RESUBMISSION
6	18/05/2018	ISSUED FOR ZBA/OPA RESUBMISSION
7	01/06/2018	ISSUED FOR SPA RESUBMISSION
8	01/06/2018	ISSUED FOR ZBA/OPA RESUBMISSION

*All areas are preliminary and do not allow for all shafts, vertical penetrations, final life safety/exist stairs and corridors, and Structural, Mechanical and Electrical spaces not yet designed. It is recommended that for any preliminary pro forma calculations, appropriate deduction allowances should be made for retail rentable areas, residential unit counts and areas, and office areas. All parking and loading floor areas and space counts are preliminary and subject to change due to as yet unconfirmed SMEP and parking ratio requirements. Ratio requirements are still under discussion between Trinity, the City of Ottawa and the design team.



PROJECT ADDRESS:
900 ALBERT ST
OTTAWA ON

B+H Architects
481 University Avenue, Suite 300
Toronto, On M5G 2H4
T/416.596.2299 F/416.586.0599

SEAL:

CLIENT:
TIP Albert GP Inc.
485 Bank St. Suite 200
Ottawa, ON K2P 1Z2
t 416.414.2761

ARCHITECT OF RECORD & LANDSCAPE ARCHITECT:

B+H
481 University Avenue, Suite 30
Toronto, On M5G 2H4
1 416 596 2299 1 416 586 0599

ARCHITECT :
GGLO
1301 First Avenue, Suite 301
Seattle, Washington 98101
t 206.467.5828 f 206.467.0627

TRANSPORTATION:
PARSONS
1223 Michael Street Suite 100
Ottawa, Ontario K1J 7T2
t 613-738-4160 f 613-739-7105

URBAN DESIGN:
FoTenn
223 McLeod Street
Ottawa, Ontario K2P 0Z8
t 613.730.5709 f 613.730.1136

STRUCTURAL ENGINEER
ENTUITIVE
200 University Ave, Suite 700
Toronto, Ontario M5H 3C6
1 416.477.5832

SITE SERVICES/CIVIL ENGINEER :
David Schaeffer Engineering
120 Iber Road, Suite 103
Ottawa, Ontario K2S 1E9
t 613.836.0856 f 613.836.7183

MECHANICAL ENGINEER :
TMP Consulting Engineers
 285 Yorkland Blvd.
 Toronto, Ontario, M2J 1S5
 1 416.499.8000 1 416.499.7446

ELECTRICAL ENGINEER:
Mulvey & Banani International
44 Mobile Dr.
Toronto, Ontario, M2J 1S5
t 416.751.2520

CODE CONSULTANT:
LMDG
Suite 206, 300 North Queen Street
Toronto, Ontario M9C 5K4
t 416.546.0162 f 416.546.0165

PROJECT :
900 ALBERT
OTTAWA

SHEET CONTENTS:

P3 PARKING LEVEL

PROJECT NUMBER :
1411089

DRAWING SCALE :
As indicated

SHEET NO :
A2-04

01/06/2018 10:29:50 AM

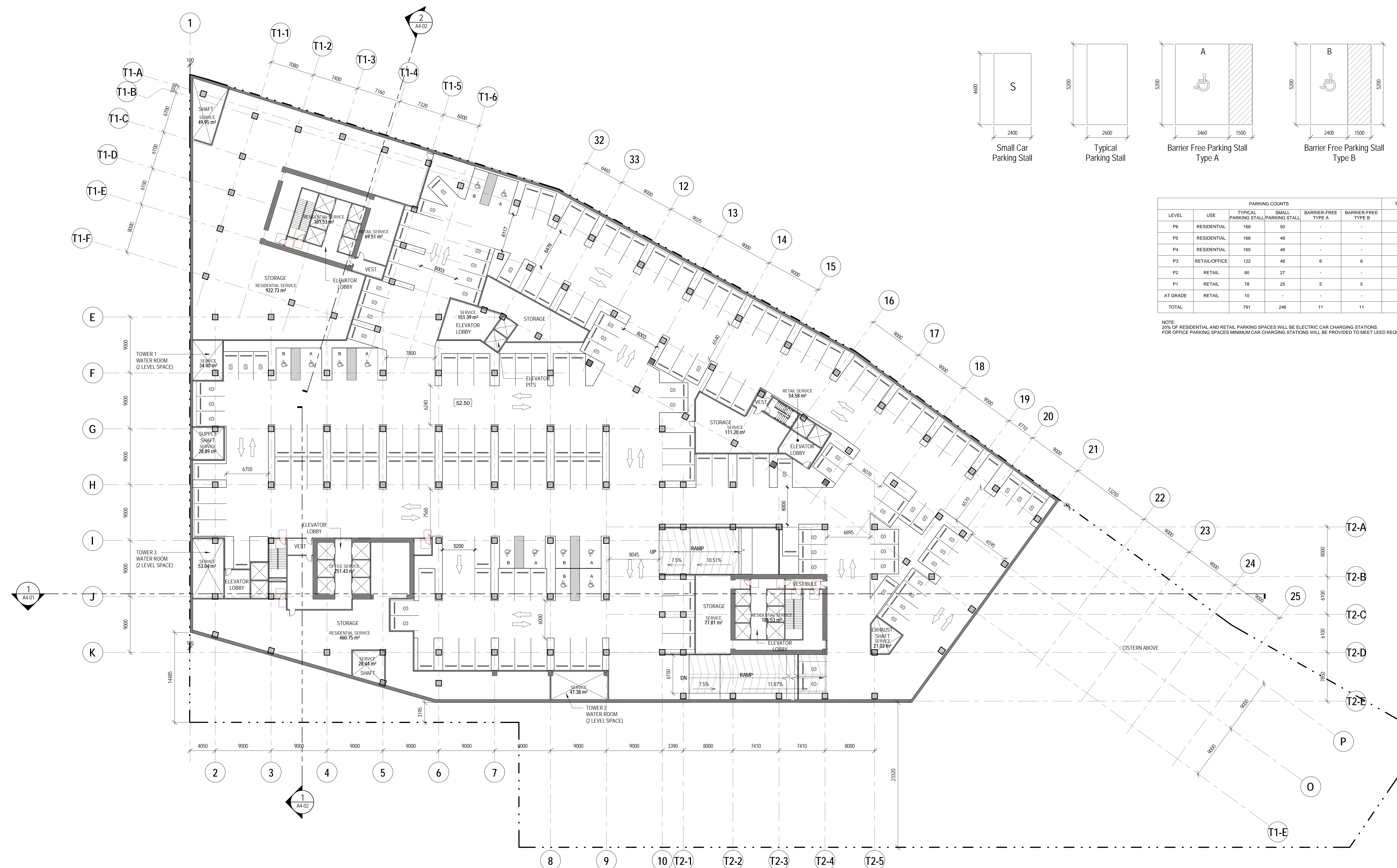

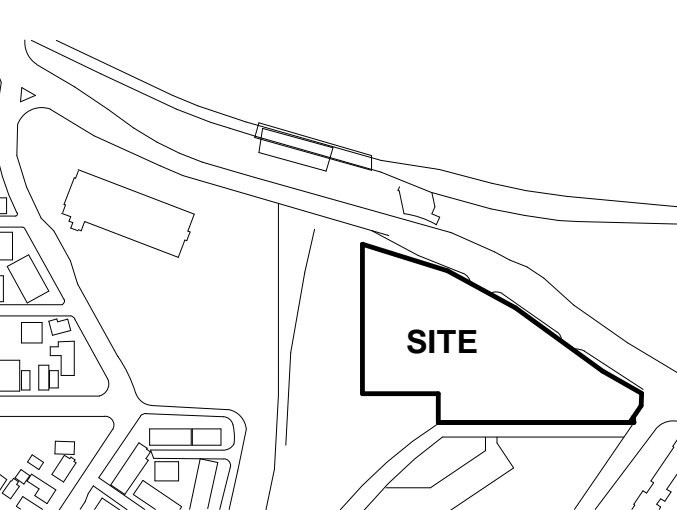

NOT FOR CONSTRUCTION

PRELIMINARY CONCEPT DESIGN

REVISION		
NO.	DATE	DESCRIPTION
1	28/02/2016	ISSUED FOR OPA/ZBA
2	01/11/2016	ISSUED FOR COORDINATION
3	09/11/2016	ISSUED FOR SPA
4	19/03/2018	ISSUED FOR ZBA/OPA
5	18/05/2018	ISSUED FOR SPA RESUBMISSION
6	18/05/2018	ISSUED FOR ZBA/OPA RESUBMISSION
7	01/06/2018	ISSUED FOR SPA RESUBMISSION
8	01/06/2018	ISSUED FOR ZBA/OPA RESUBMISSION

*All areas are preliminary and do not allow for all shafts, vertical penetrations, final life safety exit stairs and corridors, and Structural Mechanical and Electrical spaces not yet designed. It is recommended that for any preliminary pro forma calculations, appropriate deduction allowances should be made for retail variable areas, residential unit counts and areas, and office areas. All parking and loading floor areas and space counts are preliminary and subject to change due to as yet unconfirmed SMEP and parking ratio requirements. Ratio requirements are still under discussion between Trinity, the City of Ottawa and the design team.



PROJECT ADDRESS:
900 ALBERT ST
OTTAWA ON

B+H B+H Architects
481 University Avenue, Suite 300
Toronto, ON M5G 2H4
T: 416.596.2299 F: 416.586.0599

SEAL:

CLIENT:
TIP Albert GP Inc.
465 Bank St. Suite 200
Ottawa, ON K1P 1Z2
1-416-614-2761

ARCHITECT OF RECORD & LANDSCAPE ARCHITECT:
B+H
481 University Avenue, Suite 300
Toronto, ON M5G 2H4
1-416.596.2299 F: 416.586.0599

ARCHITECT:
GGLO
1301 First Avenue, Suite 301
Seattle, Washington 98101
1-206.467.5828 F: 206.467.0627

TRANSPORTATION:
PARSONS
1223 Michael Street Suite 100
Ottawa, Ontario K1J 7T2
1-613-738-4160 F: 613-738-7105

URBAN DESIGN:
FoTenn
223 McLeod Street
Ottawa, Ontario K2P 0Z8
1-613-730-5709 F: 613-730-1136

STRUCTURAL ENGINEER:
ENTUITIVE
200 University Ave., Suite 700
Toronto, Ontario M5H 3C6
1-416-477-8822

SITE SERVICES/CIVIL ENGINEER:
David Schaeffer Engineering
120 Iper Road, Suite 103
Ottawa, Ontario K2S 1E9
1-613-836-0856 F: 613-836-7183

MECHANICAL ENGINEER:
TMP Consulting Engineers
205 Townsend Blvd.
Toronto, Ontario M2J 1S5
1-416-498-8000 F: 416-498-7445

ELECTRICAL ENGINEER:
Mulvey & Banani International
44 Mobile Dr.
Toronto, Ontario M2J 1S5
1-416-751-2520

CODE CONSULTANT:
LMDG
Suite 206, 300 North Queen Street
Toronto, Ontario M5C 2A4
1-416-646-0162 F: 416-646-0165

PROJECT:
**900 ALBERT
OTTAWA**

SHEET CONTENTS:
P2 PARKING LEVEL

PROJECT NUMBER:
1411089
DRAWING SCALE:
As indicated
SHEET NO.:
A2-05

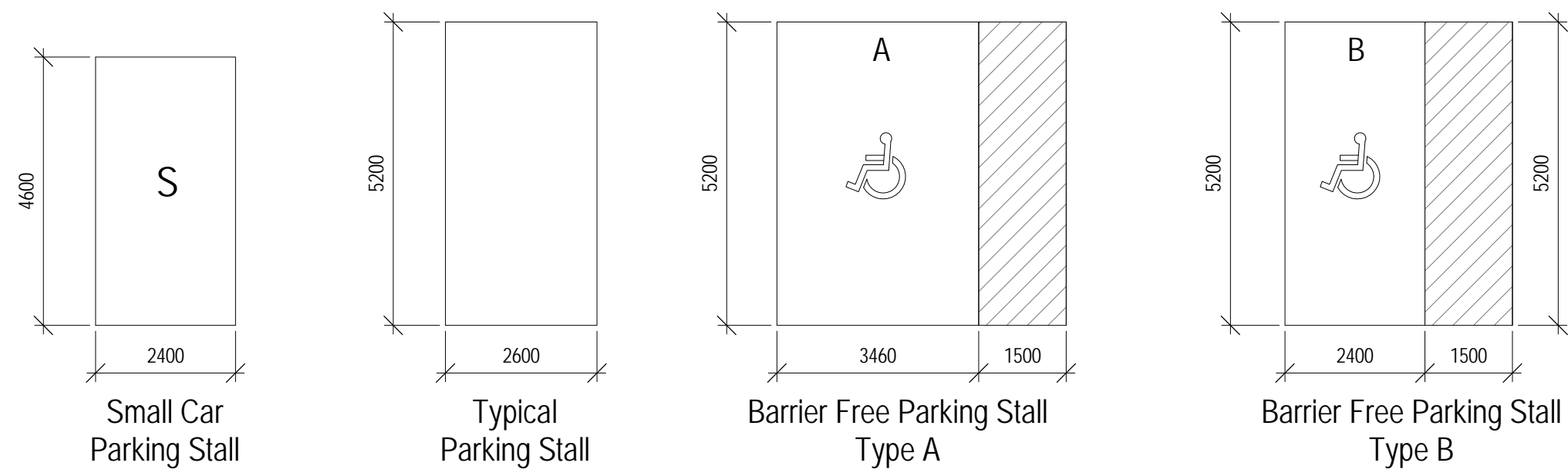

PARKING COUNTS						TOTAL
LEVEL	USE	TYPICAL PARKING STALL	SMALL PARKING STALL	BARRIER-FREE TYPE A	BARRIER-FREE TYPE B	
P6	RESIDENTIAL	168	50	-	-	218
P5	RESIDENTIAL	168	48	-	-	216
P4	RESIDENTIAL	165	48	-	-	213
P3	RETAIL/OFFICE	122	48	6	6	182
P2	RETAIL	80	27	-	-	107
P1	RETAIL	78	25	5	5	113
AT GRADE	RETAIL	10	-	-	-	10
TOTAL		791	246	11	11	1059

NOTE:
20% OF RESIDENTIAL AND RETAIL PARKING SPACES WILL BE ELECTRIC CAR CHARGING STATIONS.
FOR OFFICE PARKING SPACES MINIMUM CAR CHARGING STATIONS WILL BE PROVIDED TO MEET LEED REQUIREMENTS.

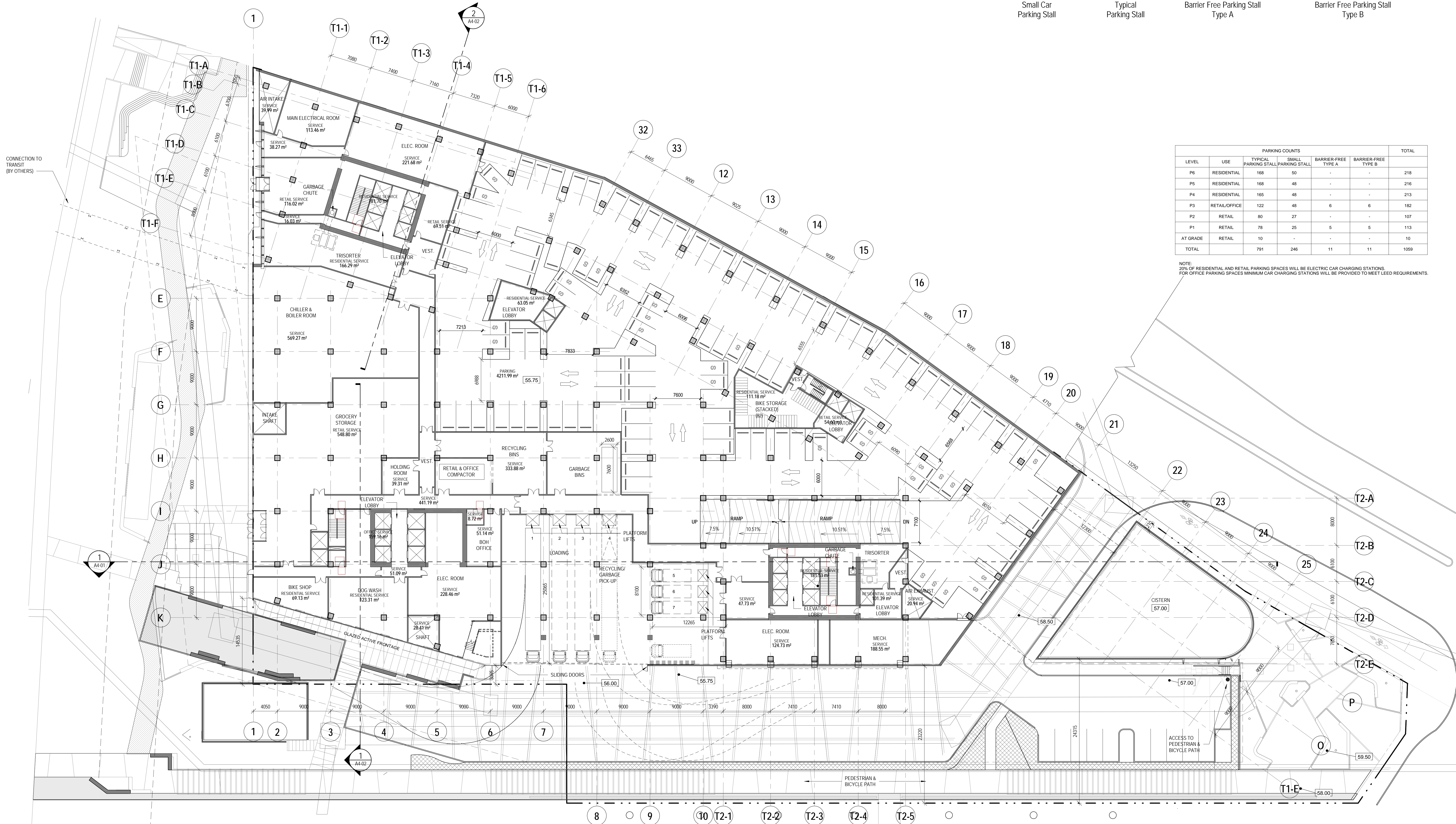

PRELIMINARY CONCEPT DESIGN

REVISION		
NO.	DATE	DESCRIPTION
	26/02/2016	ISSUED FOR OPA/ZBA
	01/11/2016	ISSED FOR COORDINATION
	09/11/2016	ISSUED FOR SPA
	19/03/2018	ISSUED FOR ZBA/OPA
	18/05/2018	ISSUED FOR SPA RESUBMISSION
	18/05/2018	ISSUED FOR ZBA/OPA RESUBMISSION
	01/06/2018	ISSUED FOR SPA RESUBMISSION
	01/06/2018	ISSUED FOR ZBA/OPA RESUBMISSION

SEAL:

01/06/2018 10:30:56 AM

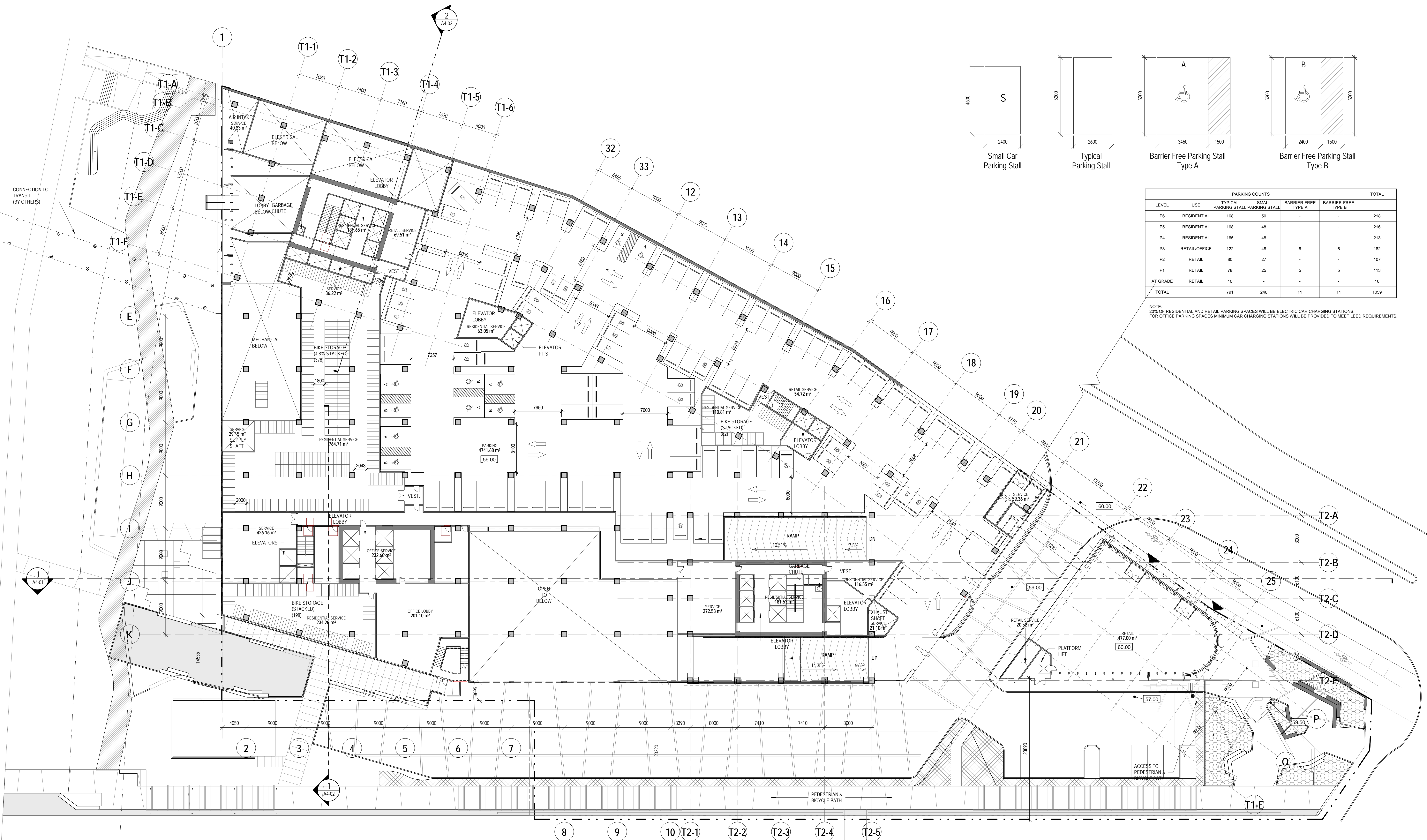

PRELIMINARY CONCEPT DESIGN

REVISION		
NO.	DATE	DESCRIPTION
1	26/02/2016	ISSUED FOR OPA/ZBA
2	01/11/2016	ISSUED FOR COORDINATION
3	09/11/2016	ISSUED FOR SPA
4	19/03/2018	ISSUED FOR ZBA/OPA
5	18/05/2018	ISSUED FOR SPA RESUBMISSION
6	18/05/2018	ISSUED FOR ZBA/OPA RESUBMISSION
7	01/06/2018	ISSUED FOR SPA RESUBMISSION
8	01/06/2018	ISSUED FOR ZBA/OPA RESUBMISSION

*All areas are preliminary and do not allow for all shafts, vertical penetrations, final life safety/exit stairs and corridors, and Structural, Mechanical and Electrical spaces not yet designed. It is recommended that for any preliminary pro forma calculations, appropriate deduction allowances should be made for retail rentable areas, residential unit counts and areas, and office areas. All parking and loading floor areas and space counts are preliminary and subject to change due to as yet unconfirmed SEMP and parking ratio requirements. Ratio requirements are still under discussion between Trinity, the City of Ottawa and the design team.

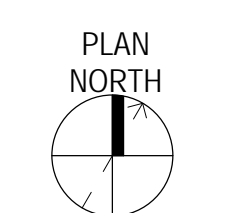

PROJECT ADDRESS:
900 ALBERT ST
OTTAWA ON

B+H **B+H Architects**
481 University Avenue, Suite 300
Toronto, On M5G 2H4
T/416.596.2299 F/416.586.0599

SEAL:	
-------	--

CLIENT:
TIP Albert GP Inc.
485 Bank St. Suite 200
Ottawa, ON K2P 1Z2
t 416.414.2761

ARCHITECT OF RECORD & LANDSCAPE ARCHITECT:
B+H
481 University Avenue, Suite 300
Toronto, On M5G 2H4
t 416.596.2299 f 416.586.0599

ARCHITECT :
GGLO
1301 First Avenue, Suite 301
Seattle, Washington 98101
t 206.467.5828 f 206.467.0627

TRANSPORTATION:
PARSONS
1223 Michael Street Suite 100
Ottawa, Ontario K1J 7T2
t 613-738-4160 f 613-739-7105

URBAN DESIGN:
FoTenn
223 McLeod Street
Ottawa, Ontario K2P 0Z8
t 613.730.5709 f 613.730.1136

STRUCTURAL ENGINEER
ENTUITIVE
200 University Ave., Suite 700
Toronto, Ontario M5H 3C6
t 416.477.5832

SITE SERVICES/CIVIL ENGINEER :
David Schaeffer Engineering
120 Iber Road, Suite 103
Ottawa, Ontario K2S 1E9
t 613.836.0856 f 613.836.7183

MECHANICAL ENGINEER :
TMP Consulting Engineers
 285 Yorkland Blvd.
 Toronto, Ontario, M2J 1S5
 t 416.499.8000 f 416.499.7446

ELECTRICAL ENGINEER:
Mulvey & Banani International
44 Mobile Dr.
Toronto, Ontario, M2J 1S5
t 416.751.2520

CODE CONSULTANT:
LMDG
Suite 206, 300 North Queen Street
Toronto, Ontario M9C 5K4
t 416.646.0162 f 416.646.0165

PROJECT :
900 ALBERT
OTTAWA

SHEET CONTENTS:

PROJECT NUMBER :
1411089

DRAWING SCALE :
1 : 250

SHEET NO :
A2-10

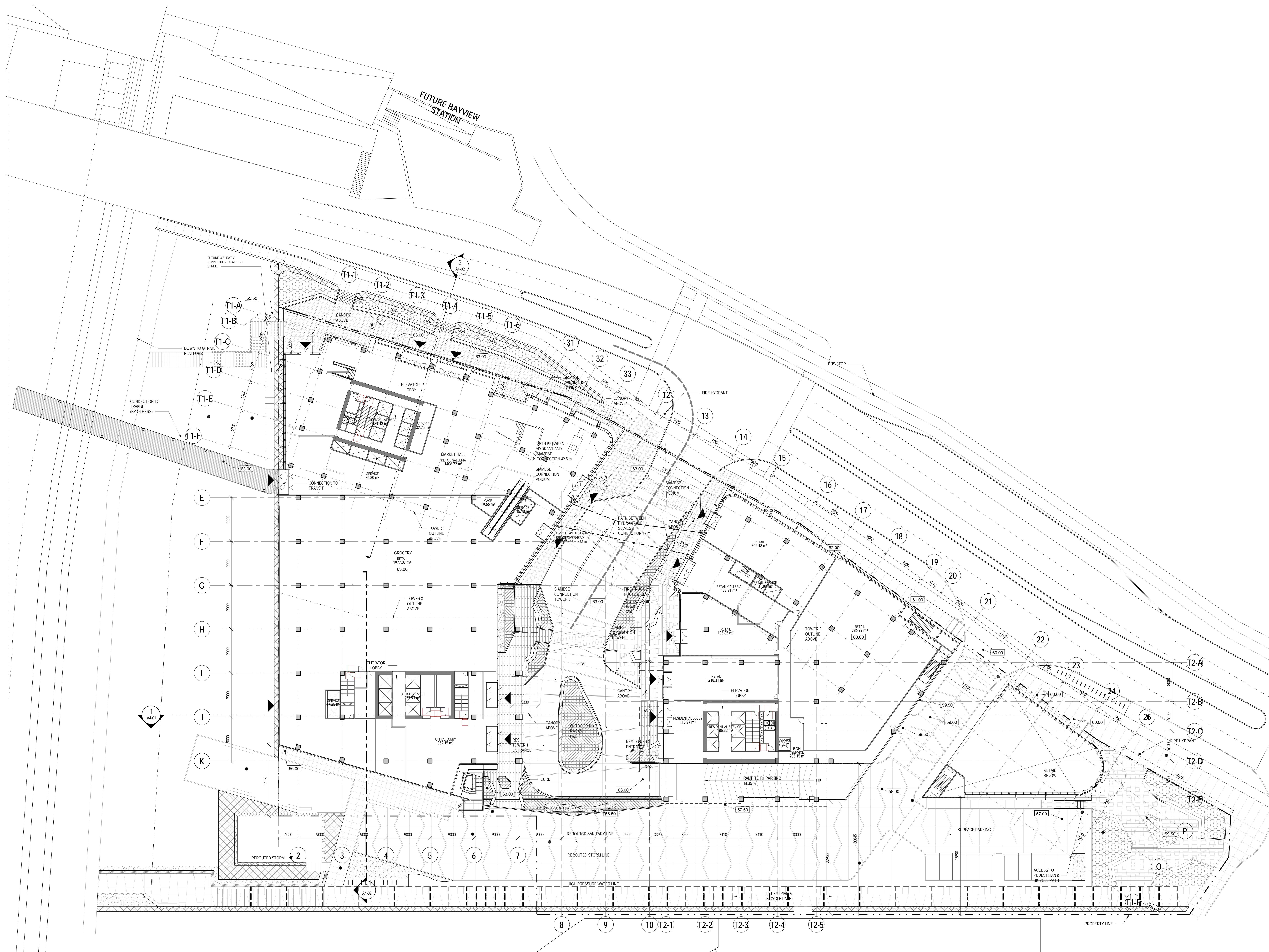

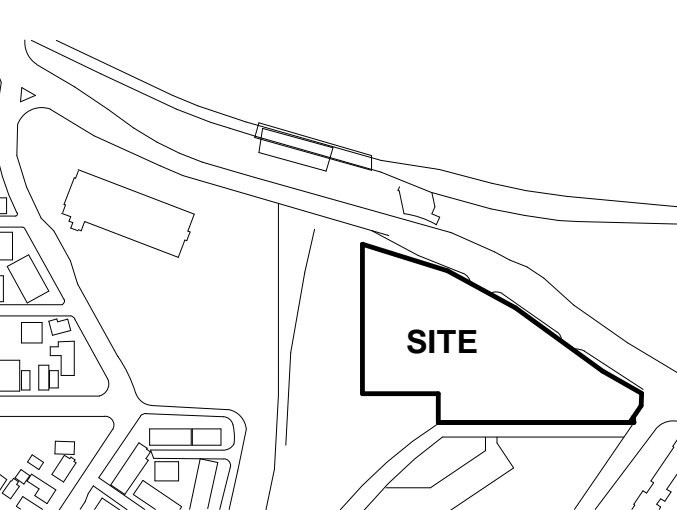

NOT FOR CONSTRUCTION

PRELIMINARY CONCEPT DESIGN

REVISION		
NO.	DATE	DESCRIPTION
1	28/02/2016	ISSUED FOR OPA/ZBA
2	01/11/2016	ISSUED FOR COORDINATION
3	02/11/2016	ISSUED FOR SPA
4	19/03/2018	ISSUED FOR ZBA/OPA
5	18/05/2018	ISSUED FOR SPA RESUBMISSION
6	18/05/2018	ISSUED FOR ZBA/OPA RESUBMISSION
7	01/06/2018	ISSUED FOR SPA RESUBMISSION
8	01/06/2018	ISSUED FOR ZBA/OPA RESUBMISSION

*All areas are preliminary and do not allow for all shafts, vertical penetrations, final life safety/stair stairs and corridors, and Structural Mechanical and Electrical spaces not yet designed. It is recommended that for any preliminary pro forma calculations, appropriate deduction allowances should be made for retail vendable areas, residential unit counts and areas, and office areas. All parking and loading floor areas and space counts are preliminary and subject to change due to as yet unconfirmed SMEP and parking ratio requirements. Ratio requirements are still under discussion between Trinity, the City of Ottawa and the design team.



PROJECT ADDRESS:
900 ALBERT ST
OTTAWA ON

B+H B+H Architects
481 University Avenue, Suite 300
Toronto, ON M5G 2H4
T: 416.596.2299 F: 416.586.0599

SEAL:

CLIENT:
TIP Albert GP Inc.
485 Bank St. Suite 200
Ottawa, ON K2P 1Z2
1.416.614.2767

ARCHITECT OF RECORD & LANDSCAPE ARCHITECT:
B+H
481 University Avenue, Suite 300
Toronto, ON M5G 2H4
1.416.596.2299 F.416.586.0599

ARCHITECT:
GGLO
1301 First Avenue, Suite 301
Seattle, Washington 98101
1.206.467.5828 F.206.467.0627

TRANSPORTATION:
PARSONS
1223 Michael Street Suite 100
Ottawa, Ontario K1J 7T2
1.613.738.4160 F.613.738.7105

URBAN DESIGN:
foTenn
223 McLeod Street
Ottawa, Ontario K2P 6Z9
1.613.730.5709 F.613.730.1136

STRUCTURAL ENGINEER
ENTUITIVE
200 University Ave, Suite 700
Toronto, Ontario M5H 3C6
1.416.477.5832

SITE SERVICES/CIVIL ENGINEER:
David Schaeffer Engineering
120 Iper Road, Suite 103
Ottawa, Ontario K2S 1E9
1.613.836.0856 F.613.836.7183

MECHANICAL ENGINEER:
TMP Consulting Engineers
205 Yorkland Blvd.
Toronto, Ontario M2J 1S5
1.416.499.8000 F.416.499.7445

ELECTRICAL ENGINEER:
Mulvey & Banani International
44 Mobile Dr.
Toronto, Ontario, M2J 1S5
1.416.751.2520

CODE CONSULTANT:
LMDG
Suite 206, 300 North Queen Street
Toronto, Ontario M5C 2H4
1.416.646.0162 F.416.646.0165

PROJECT:
**900 ALBERT
OTTAWA**

SHEET CONTENTS:
LEVEL 02

PROJECT NUMBER:
1411089
DRAWING SCALE:
1 : 250
SHEET NO.:

A2-11

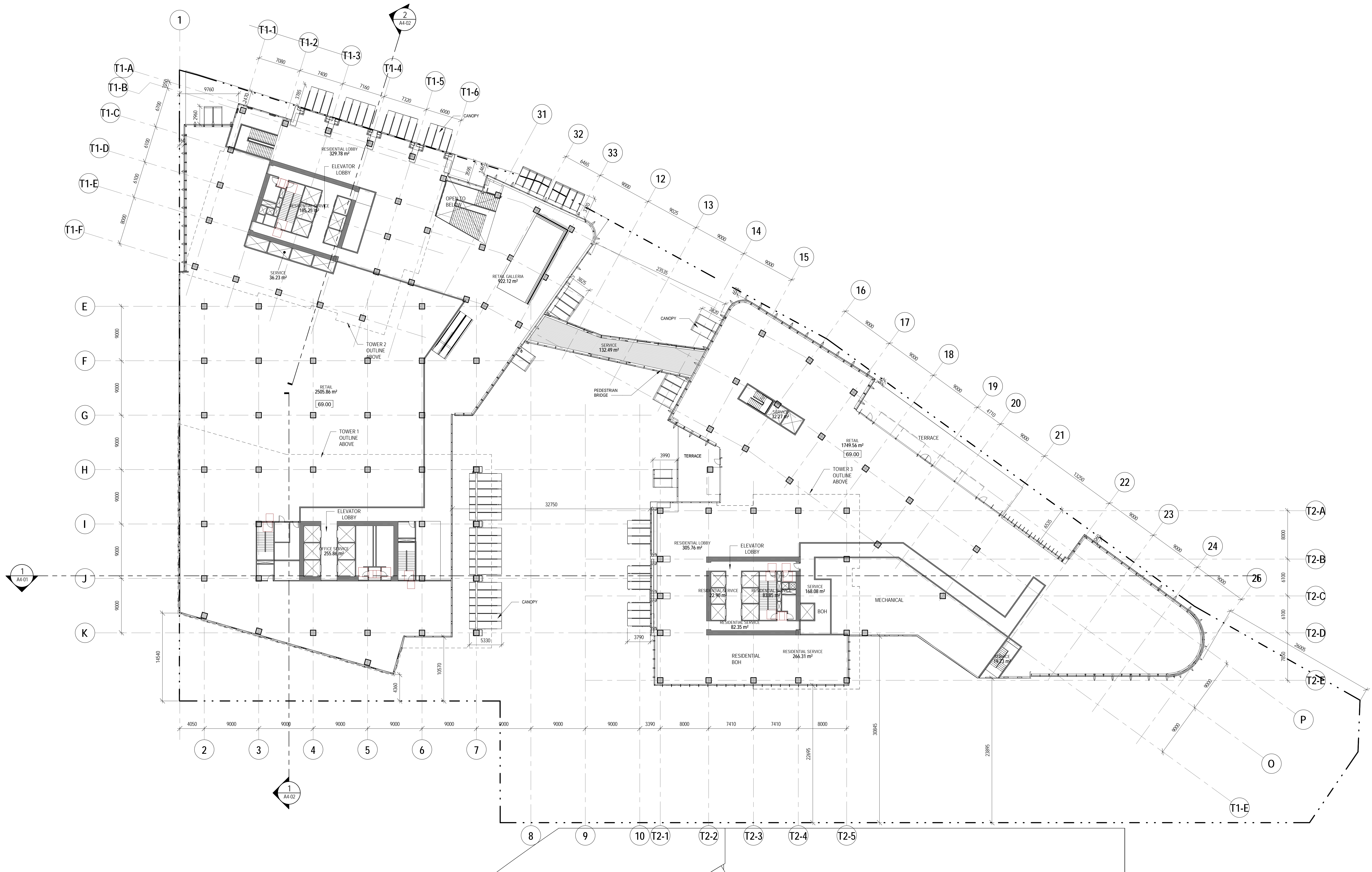

KEY PLAN

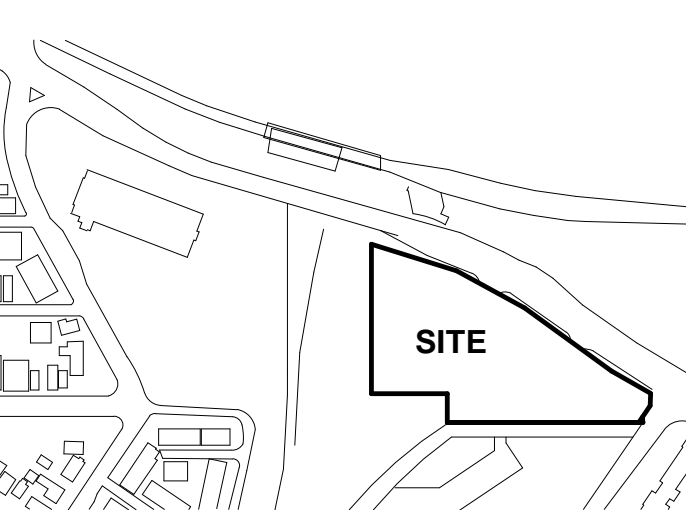

NOT FOR CONSTRUCTION

PRELIMINARY CONCEPT DESIGN

REVISION		
NO.	DATE	DESCRIPTION
1	28/02/2016	ISSUED FOR OPA/ZBA
2	01/11/2016	ISSUED FOR COORDINATION
3	09/11/2016	ISSUED FOR SPA
4	19/03/2018	ISSUED FOR ZBA/OPA
5	18/05/2018	ISSUED FOR SPA RESUBMISSION
6	18/05/2018	ISSUED FOR ZBA/OPA RESUBMISSION
7	01/06/2018	ISSUED FOR SPA RESUBMISSION
8	01/06/2018	ISSUED FOR ZBA/OPA RESUBMISSION

*All areas are preliminary and do not allow for all shafts, vertical penetrations, final life safety/stair stairs and corridors, and Structural Mechanical and Electrical spaces not yet designed. It is recommended that for any preliminary pro forma calculations, appropriate deduction allowances should be made for retail variable areas, residential unit counts and areas, and office areas. All parking and loading floor areas and space counts are preliminary and subject to change due to as yet unconfirmed SMEP and parking ratio requirements. Ratio requirements are still under discussion between Trinity, the City of Ottawa and the design team.



PROJECT ADDRESS:
900 ALBERT ST
OTTAWA ON

B+H B+H Architects
481 University Avenue, Suite 300
Toronto, ON M5G 2H4
T: 416.596.2299 F: 416.586.0599

SEAL:

CLIENT:
TIP Albert GP Inc.
485 Bank St. Suite 200
Ottawa, ON K2P 1Z2
1 416 414 2761

ARCHITECT OF RECORD & LANDSCAPE ARCHITECT:

B+H
481 University Avenue, Suite 300
Toronto, ON M5G 2H4
1 416.596.2299 F 416.586.0599

ARCHITECT:
GGLO
1301 First Avenue, Suite 301
Seattle, Washington 98101
1 206.467.5828 F 206.467.0627

TRANSPORTATION:
PARSONS
1223 Michael Street Suite 100
Ottawa, Ontario K1J 7T2
1 613.738.4160 F 613.739.7105

URBAN DESIGN:
ForTenn
223 McLeod Street
Ottawa, Ontario K2P 029
1 613.730.5709 F 613.730.1136

STRUCTURAL ENGINEER
ENTUITIVE
200 University Ave., Suite 700
Toronto, Ontario M5H 3C6
1 416.477.5832

SITE SERVICES/CIVIL ENGINEER:
David Schaeffer Engineering
120 Iper Road, Suite 103
Ottawa, Ontario K2S 1E9
1 613.836.0856 F 613.836.7183

MECHANICAL ENGINEER:
TMP Consulting Engineers
205 Yorkland Blvd.
Toronto, Ontario M2J 1S5
1 416.499.8000 F 416.499.7445

ELECTRICAL ENGINEER:
Mulvey & Banani International
44 Mobile Dr.
Toronto, Ontario, M2J 1S5
1 416.751.2520

CODE CONSULTANT:
LMDG
Suite 206, 300 North Queen Street
Toronto, Ontario M5C 2H4
1 416.646.0162 F 416.646.0165

PROJECT:
**900 ALBERT
OTTAWA**

SHEET CONTENTS:
LEVEL 03

PROJECT NUMBER:
1411089
DRAWING SCALE:
1 : 250

SHEET NO.:
A2-12

18/05/2018 5:13:16 PM

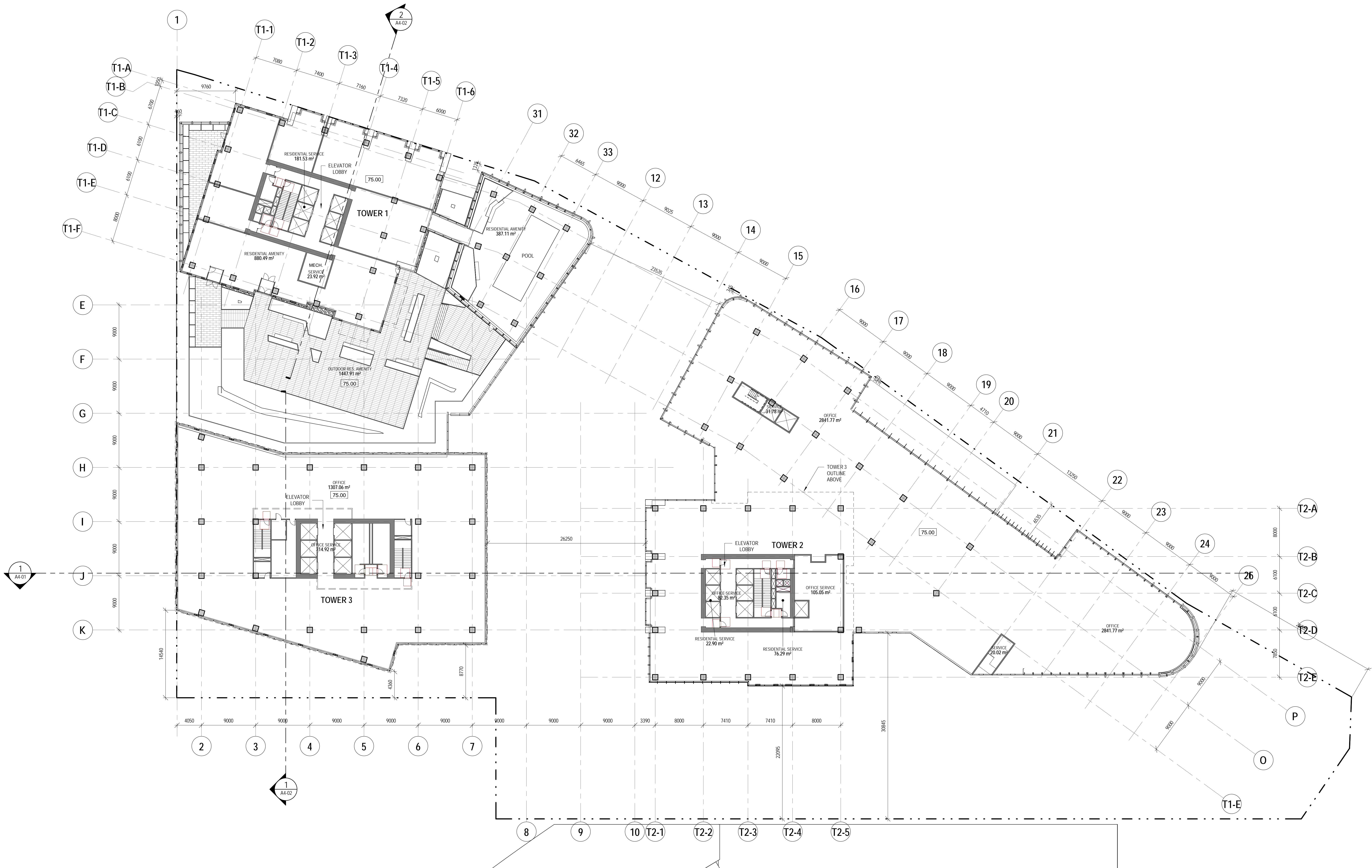

KEY PLAN

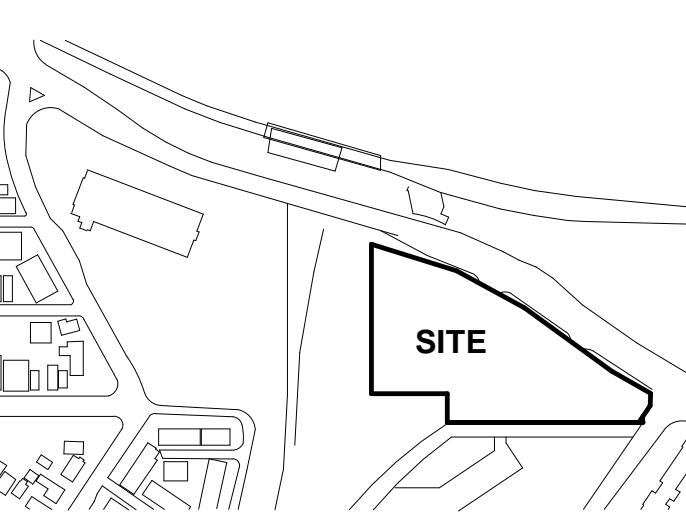

NOT FOR CONSTRUCTION

PRELIMINARY CONCEPT DESIGN

REVISION		
NO.	DATE	DESCRIPTION
1	19/03/2018	ISSUED FOR ZBA/OPA
2	18/05/2018	ISSUED FOR SPA RESUBMISSION
3	19/05/2018	ISSUED FOR ZBA/OPA RESUBMISSION
4	01/06/2018	ISSUED FOR SPA RESUBMISSION
5	01/06/2018	ISSUED FOR ZBA/OPA RESUBMISSION

*All areas are preliminary and do not allow for all shafts, vertical penetrations, final life safety/stair stairs and corridors, and Structural Mechanical and Electrical spaces not yet designed. It is recommended that for any preliminary pro forma calculations, appropriate deduction allowances should be made for retail vendable areas, residential unit counts and areas, and office areas. All parking and loading floor areas and space counts are preliminary and subject to change due to as yet unconfirmed SMEP and parking ratio requirements. Ratio requirements are still under discussion between Trinity, the City of Ottawa and the design team.



PROJECT ADDRESS:
900 ALBERT ST
OTTAWA ON

B+H B+H Architects
481 University Avenue, Suite 300
Toronto, ON M5G 2H4
T: 416.596.2299 F: 416.586.0599

SEAL:

CLIENT:
TIP Albert GP Inc.
485 Bank St. Suite 200
Ottawa, ON K2P 1Z2
1-815-614-2761

ARCHITECT OF RECORD & LANDSCAPE ARCHITECT:
B+H

481 University Avenue, Suite 300
Toronto, ON M5G 2H4
1-416.596.2299 F: 416.586.0599

ARCHITECT:
GGLO
1301 First Avenue, Suite 301
Seattle, Washington 98101
1-206.467.5828 F: 206.467.0627

TRANSPORTATION:
PARSONS
1223 Michael Street Suite 100
Ottawa, Ontario K1J 7T2
1-613-738-4160 F: 613-739-7105

URBAN DESIGN:
FO Tenn
223 McLeod Street
Ottawa, Ontario K2P 6Z9
1-613-730-5709 F: 613-730-1136

STRUCTURAL ENGINEER
ENTUITIVE
310 University Ave, Suite 700
Toronto, Ontario M5H 3C6
1-416-477-5832

SITE SERVICES/CIVIL ENGINEER:
David Schaeffer Engineering
120 Iper Road, Suite 103
Ottawa, Ontario K2S 1E9
1-613-836-0856 F: 613-836-7183

MECHANICAL ENGINEER:
TMP Consulting Engineers
205 Yorkland Blvd.
Toronto, Ontario M2J 1S5
1-416-499-8000 F: 416-499-7445

ELECTRICAL ENGINEER:
Mulvey & Banani International
44 Mobile Dr.
Toronto, Ontario, M2J 1S5
1-416-751-2520

CODE CONSULTANT:
LMDG
Suite 206, 300 North Queen Street
Toronto, Ontario M5C 2H4
1-416-646-0162 F: 416-646-0165

PROJECT:
**900 ALBERT
OTTAWA**

SHEET CONTENTS:

LEVEL 04

PROJECT NUMBER:
1411089

DRAWING SCALE:
1 : 250

SHEET NO.:

A2-13

18/05/2018 5:02:34 PM

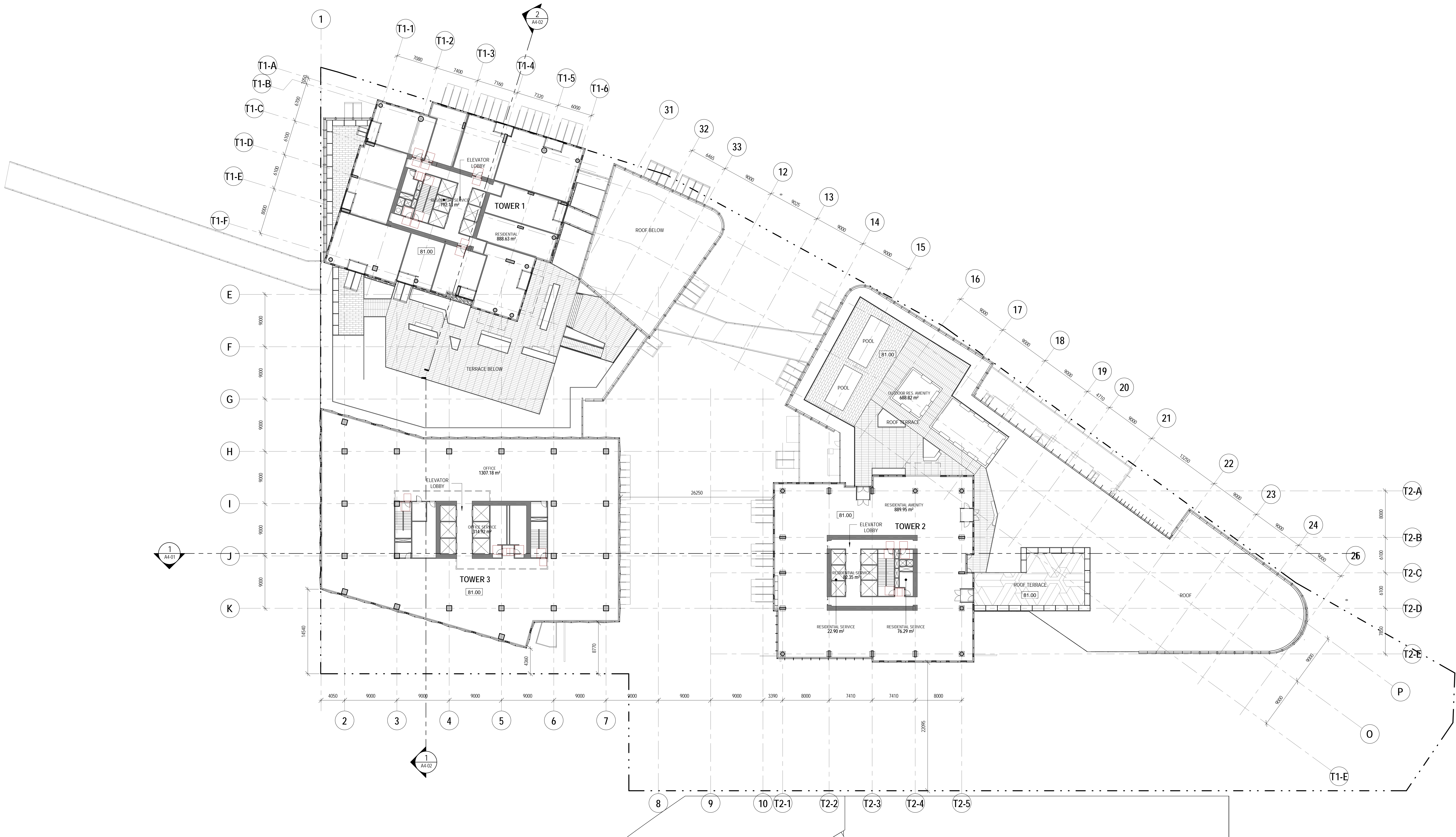

C:\Users\Eng\Autodesk\Documents\Revit\2018\1411089_BH_ARCH_300 Albert BLDG_R2018_Tower1Plans.rvt

18/05/2018 4:12:14 PM
A2-20

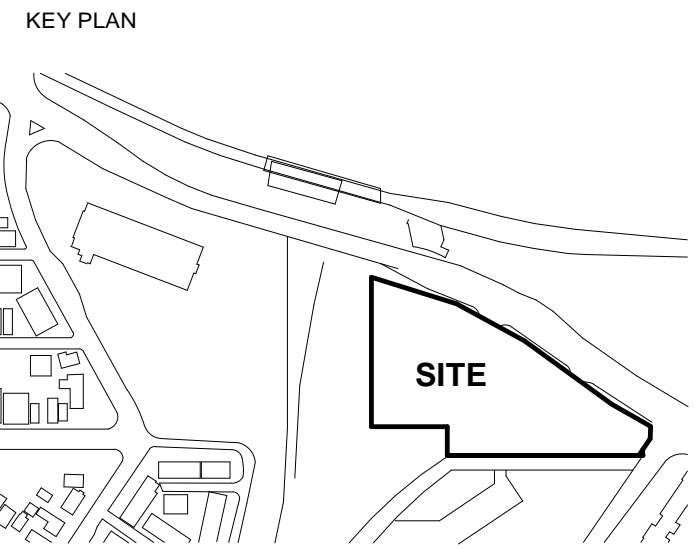
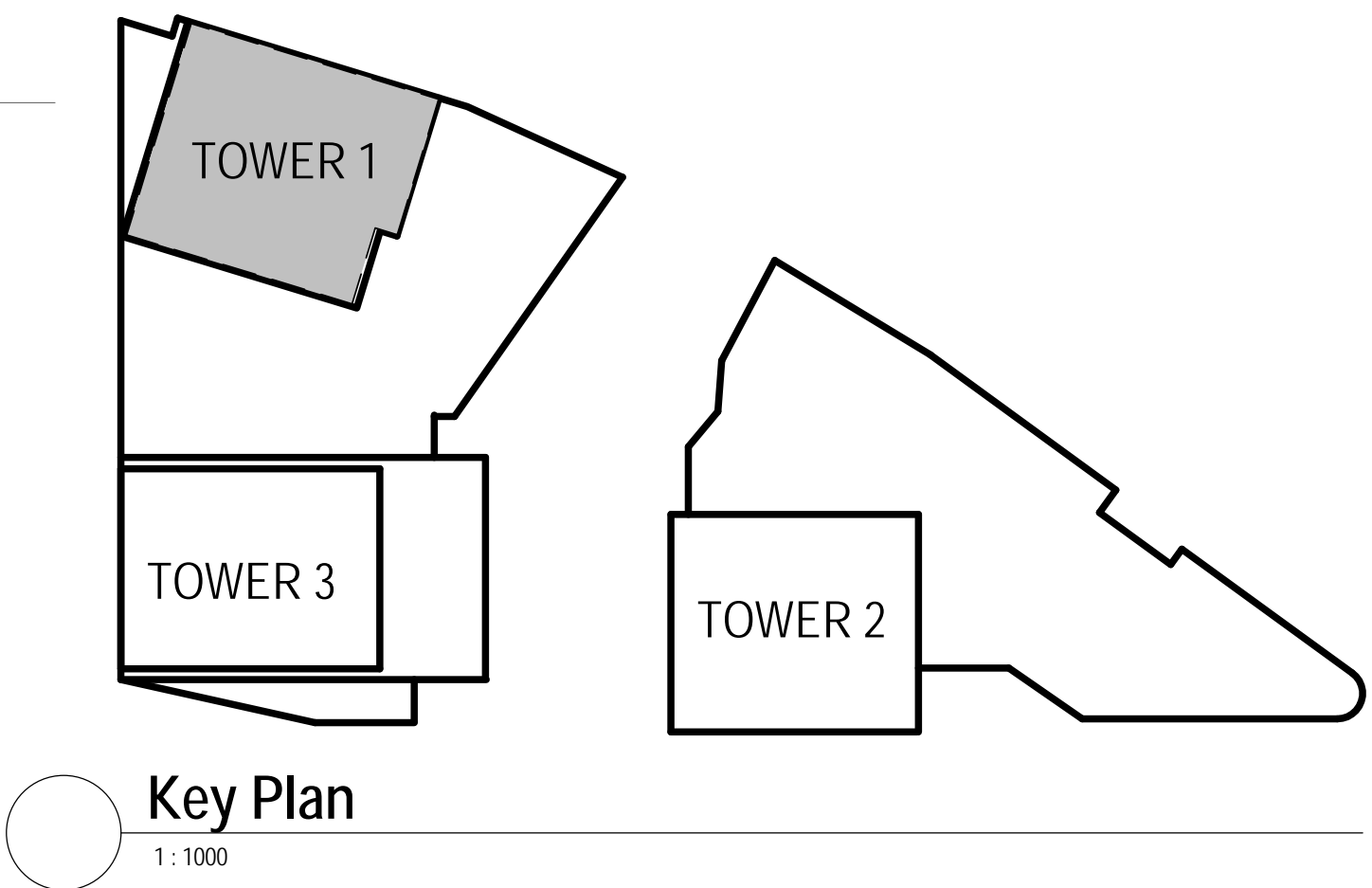
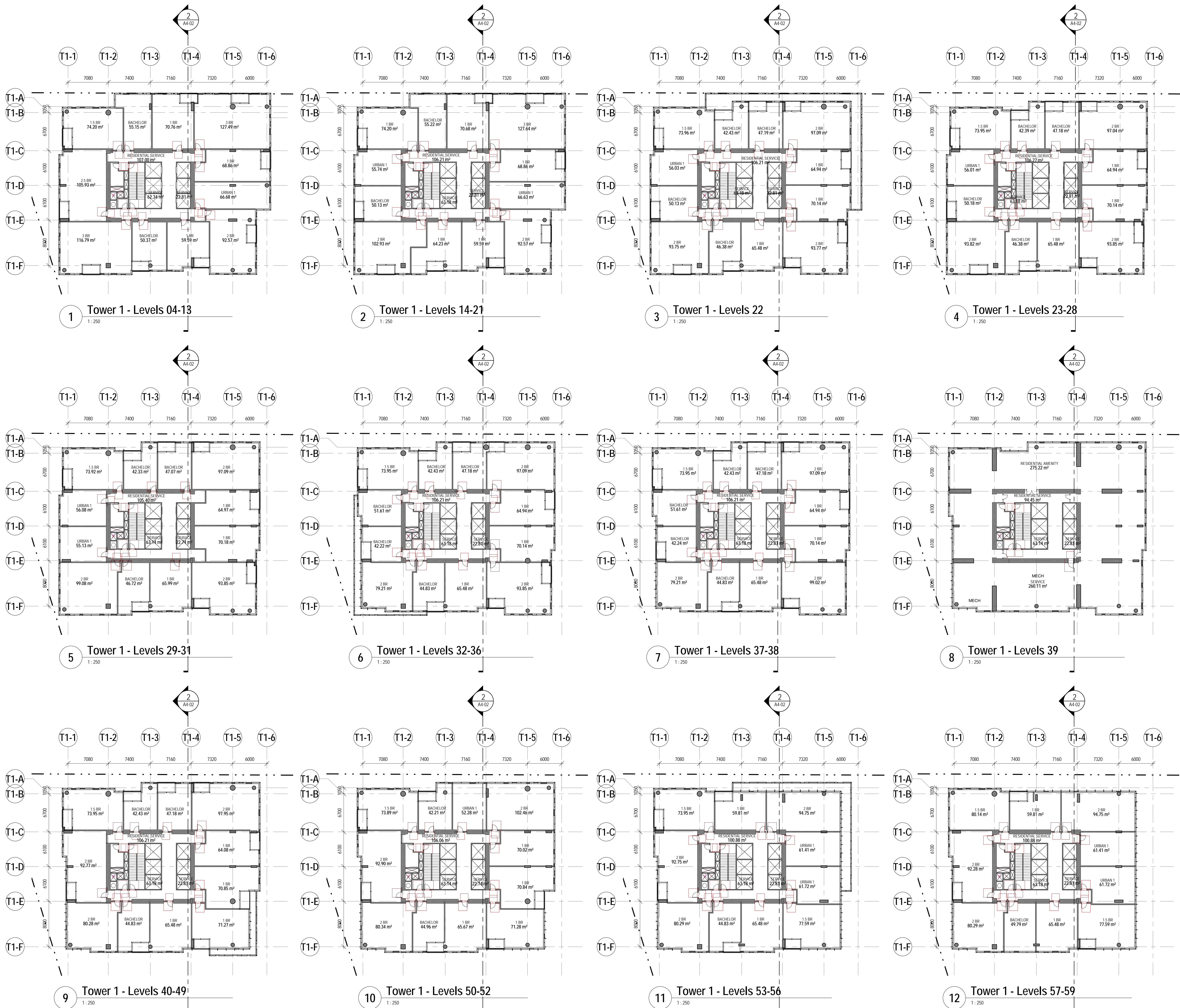

NOT FOR CONSTRUCTION

PRELIMINARY CONCEPT DESIGN

NO.	DATE	REVISION	DESCRIPTION
1	19/03/2018	ISSUED FOR ZBA/OPA	
2	18/05/2018	ISSUED FOR SPA RESUBMISSION	
3	18/05/2018	ISSUED FOR ZBA/OPA RESUBMISSION	
4	01/06/2018	ISSUED FOR SPA RESUBMISSION	
5	01/06/2018	ISSUED FOR ZBA/OPA RESUBMISSION	

*All areas are preliminary and do not allow for all shafts, vertical penetrations, final life safety/stair exits and corridors, and Structural, Mechanical and Electrical spaces not yet designed. It is recommended that for any preliminary pro forma calculations, appropriate deduction allowances should be made for retail vendable areas, residential unit counts and areas, and office areas. All parking and loading floor areas and space counts are preliminary and subject to change due to as yet unconfirmed SMEP and parking ratio requirements. Ratio requirements are still under discussion between Trinity, the City of Ottawa and the design team.



PROJECT ADDRESS:
900 ALBERT ST
OTTAWA ON

B+H B+H Architects
481 University Avenue, Suite 300
Toronto, ON M5G 2H4
T: 416.586.0599 F: 416.586.0599

SEAL:

CLIENT:
TIP Albert GP Inc.
485 Bank St. Suite 200
Ottawa, ON K2P 1Z2
1.416.614.2761

ARCHITECT OF RECORD & LANDSCAPE ARCHITECT:

B+H
481 University Avenue, Suite 300
Toronto, ON M5G 2H4
1.416.586.2299 F: 416.586.0599

ARCHITECT:
GGLO
1301 First Avenue, Suite 301
Seattle, Washington 98101
1.206.467.5828 F: 206.467.0627

TRANSPORTATION:
PARSONS
1223 Michael Street Suite 100
Ottawa, Ontario K1J 7T2
1.613.738.4160 F: 613.738.7105

URBAN DESIGN:
FoTenn
223 McLeod Street
Ottawa, Ontario K2P 6Z8
1.613.730.5709 F: 613.730.1136

STRUCTURAL ENGINEER:
ENTUITIVE
200 University Ave, Suite 700
Toronto, Ontario M5H 3C6
1.416.477.5832

SITE SERVICES/CIVIL ENGINEER:
David Schaeffer Engineering
120 Iper Road, Suite 103
Ottawa, Ontario K2S 1E9
1.613.836.0856 F: 613.836.7183

MECHANICAL ENGINEER:
TMP Consulting Engineers
205 Vandalia Blvd.
Toronto, Ontario M2J 1S5
1.416.498.8000 F: 416.498.7445

ELECTRICAL ENGINEER:
Mulvey & Banani International
44 Mobile Dr.
Toronto, Ontario, M2J 1S5
1.416.751.2520

CODE CONSULTANT:
LMDG
Suite 206, 300 North Queen Street
Toronto, Ontario M5C 2A4
1.416.646.0162 F: 416.646.0165

PROJECT:
**900 ALBERT
OTTAWA**

SHEET CONTENTS:
TOWER 1 PLANS

PROJECT NUMBER:
1411089

DRAWING SCALE:
As indicated

SHEET NO.:
A2-20

18/05/2018 4:12:14 PM

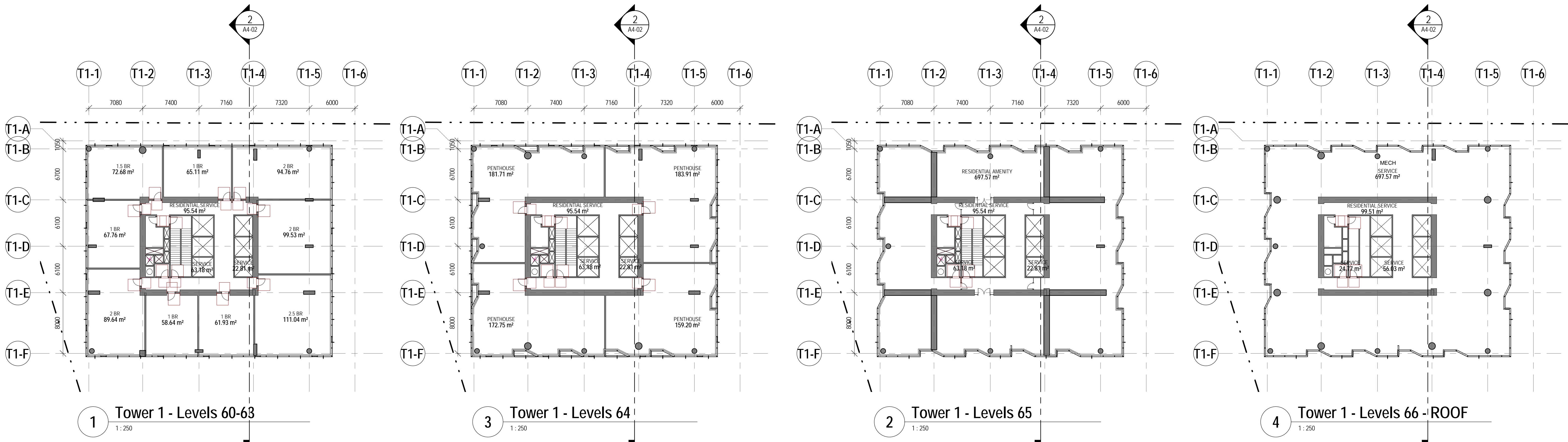

KEY PLAN

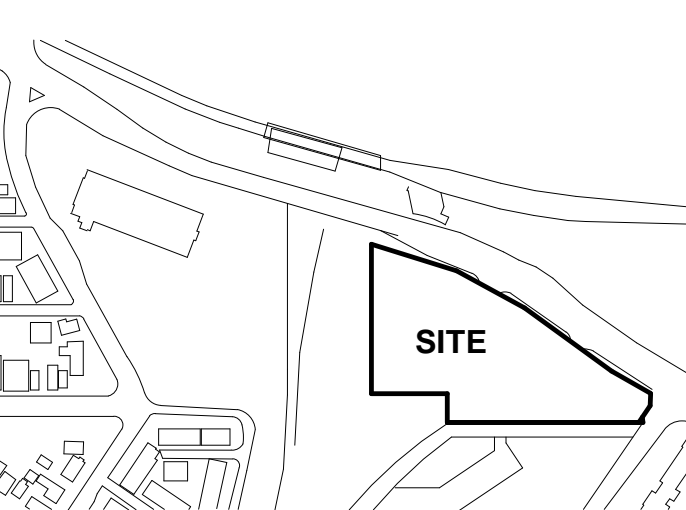

NOT FOR CONSTRUCTION

PRELIMINARY CONCEPT DESIGN

REVISION		
NO.	DATE	DESCRIPTION
1	18/05/2018	ISSUED FOR SPA RESUBMISSION
2	19/05/2018	ISSUED FOR ZBA/OPA RESUBMISSION
3	01/06/2018	ISSUED FOR SPA RESUBMISSION
4	01/06/2018	ISSUED FOR ZBA/OPA RESUBMISSION

*All areas are preliminary and do not allow for all shafts, vertical penetrations, final life safety/stair stairs and corridors, and Structural Mechanical and Electrical spaces not yet designed. It is recommended that for any preliminary pro forma calculations, appropriate deduction allowances should be made for retail vendable areas, residential unit counts and areas, and office areas. All parking and loading floor areas and space counts are preliminary and subject to change due to as yet unconfirmed SMEP and parking ratio requirements. Ratio requirements are still under discussion between Trinity, the City of Ottawa and the design team.



PROJECT ADDRESS:
900 ALBERT ST
OTTAWA ON

B+H B+H Architects
481 University Avenue, Suite 300
Toronto, ON M5G 2H4
T: 416.596.2259 F: 416.586.0599

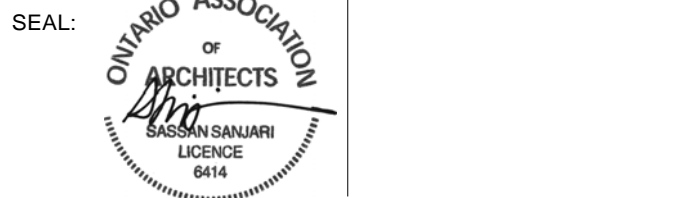

CLIENT:
TIP Albert GP Inc.
485 Bank St. Suite 200
Ottawa, ON K2P 1Z2
1 416-614-2761

ARCHITECT OF RECORD & LANDSCAPE ARCHITECT:
B+H
481 University Avenue, Suite 300
Toronto, ON M5G 2H4
1 416.596.2259 F 416.586.0599

ARCHITECT:
GGLO
1301 First Avenue, Suite 301
Seattle, Washington 98101
1 206.467.5828 F 206.467.0627

TRANSPORTATION:
PARSONS
1223 Michael Street Suite 100
Ottawa, Ontario K1J 7T2
1 613.738.4160 F 613.739.7105

URBAN DESIGN:
FoTenn
223 McLeod Street
Ottawa, Ontario K2P 029
1 613.730.5709 F 613.730.1136

STRUCTURAL ENGINEER
ENTUITIVE
300 University Ave, Suite 700
Toronto, Ontario M5H 3C6
1 416.477.5832

SITE SERVICES/CIVIL ENGINEER:
David Schaeffer Engineering
120 Iper Road, Suite 103
Ottawa, Ontario K2S 1E9
1 613.836.0856 F 613.836.7183

MECHANICAL ENGINEER:
TMP Consulting Engineers
205 Yorkland Blvd.
Toronto, Ontario M2J 1S5
1 416.498.9000 F 416.498.7445

ELECTRICAL ENGINEER:
Mulvey & Banani International
44 Mobile Dr.
Toronto, Ontario, M2J 1S5
1 416.751.2520

CODE CONSULTANT:
LMDG
Suite 206, 300 North Queen Street
Toronto, Ontario M5C 2K4
1 416.646.0162 F 416.646.0165

PROJECT:
**900 ALBERT
OTTAWA**

SHEET CONTENTS:
TOWER 1 PLANS

PROJECT NUMBER:
1411089
DRAWING SCALE:
As indicated
SHEET NO.:
A2-21

18/05/2018 4:12:26 PM

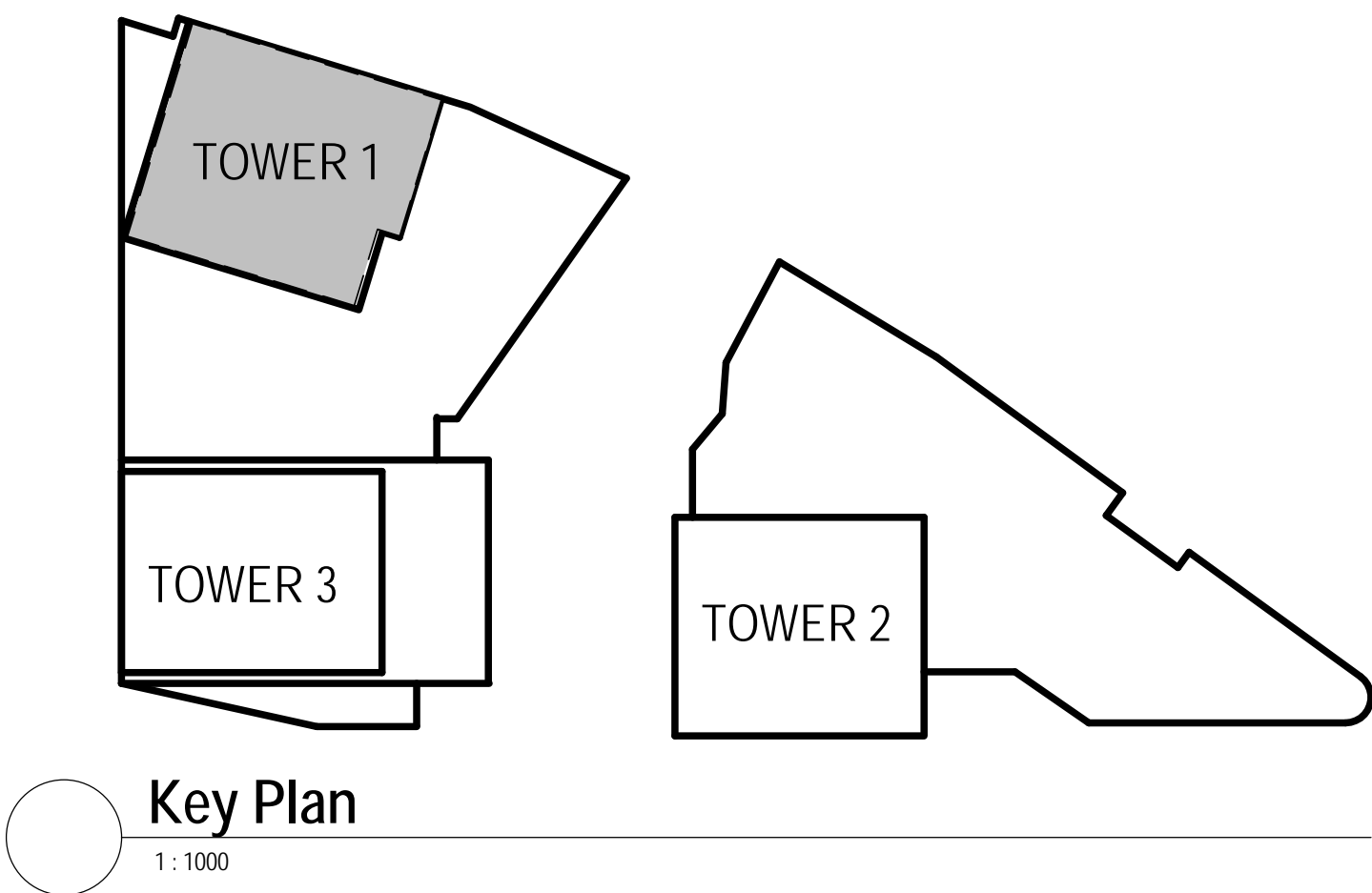

Key Plan

1:1000

C:\Users\Fred\OneDrive\Documents\Revit\1411089_BH_ARCH_300_Albert_ELDG_R2018_Tower1Plans.rvt

18/05/2018 4:12:26 PM
A2-21

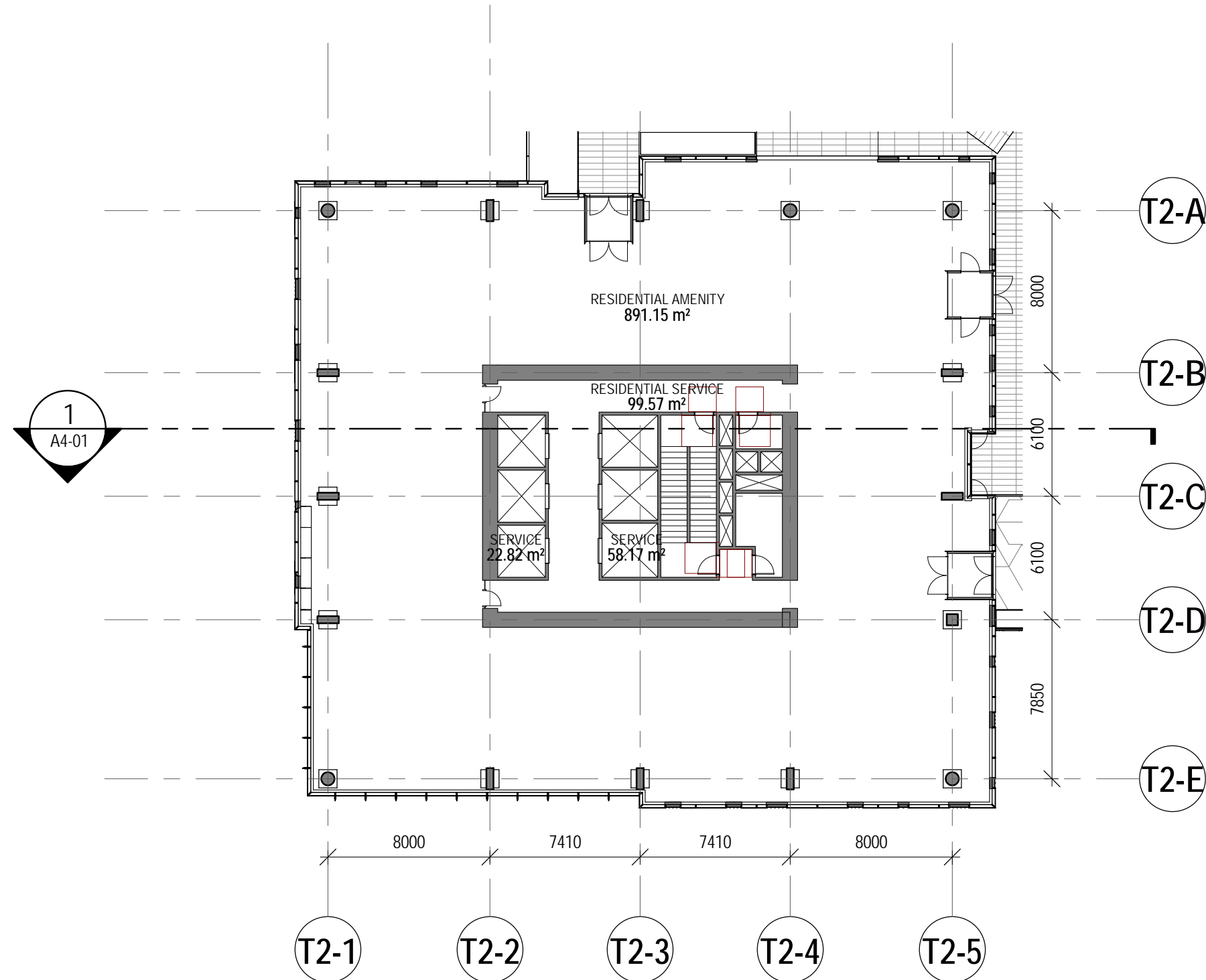

1 Tower 2 - Levels 04
1 : 250

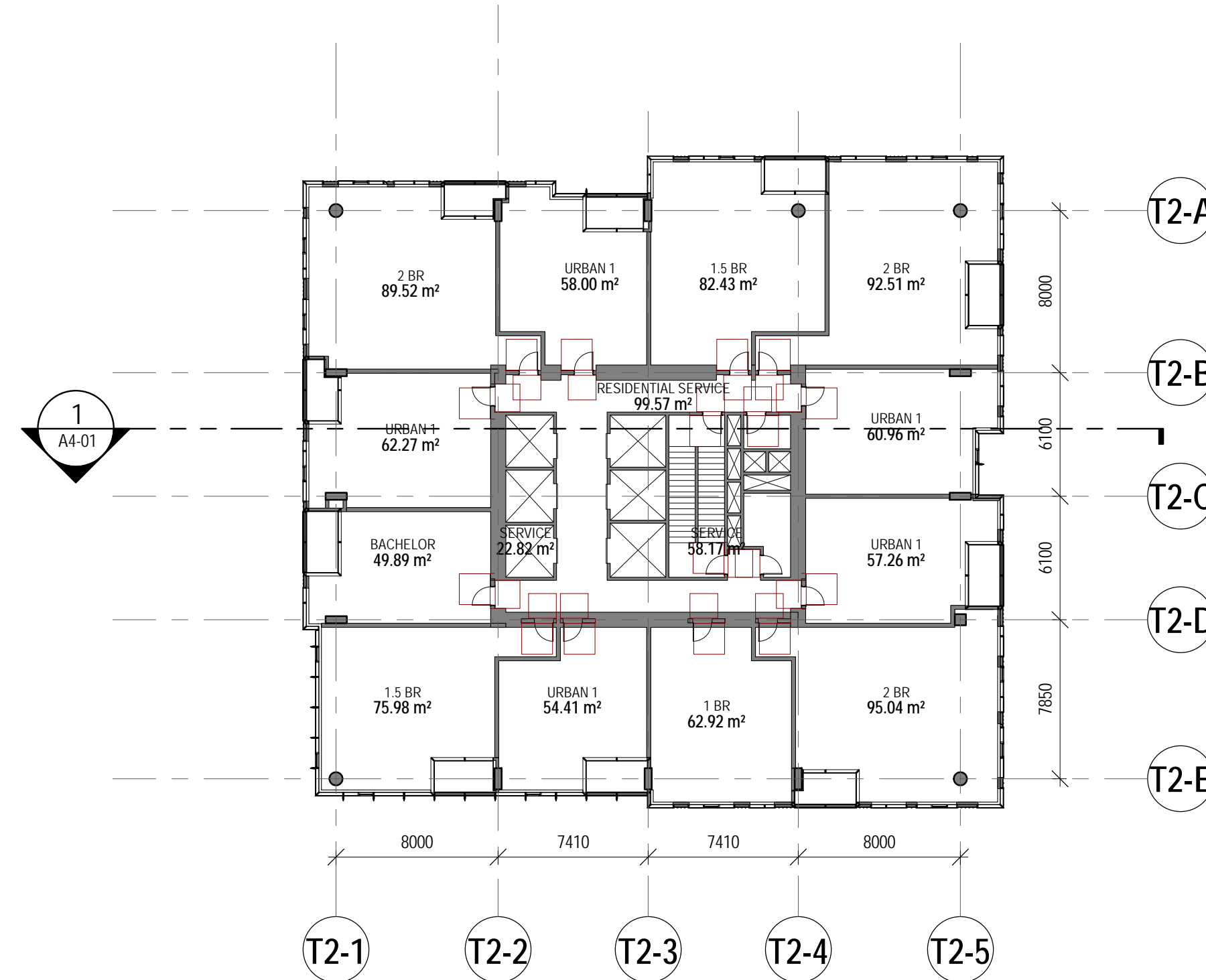

2 Tower 2 - Levels 05-28
1 : 250

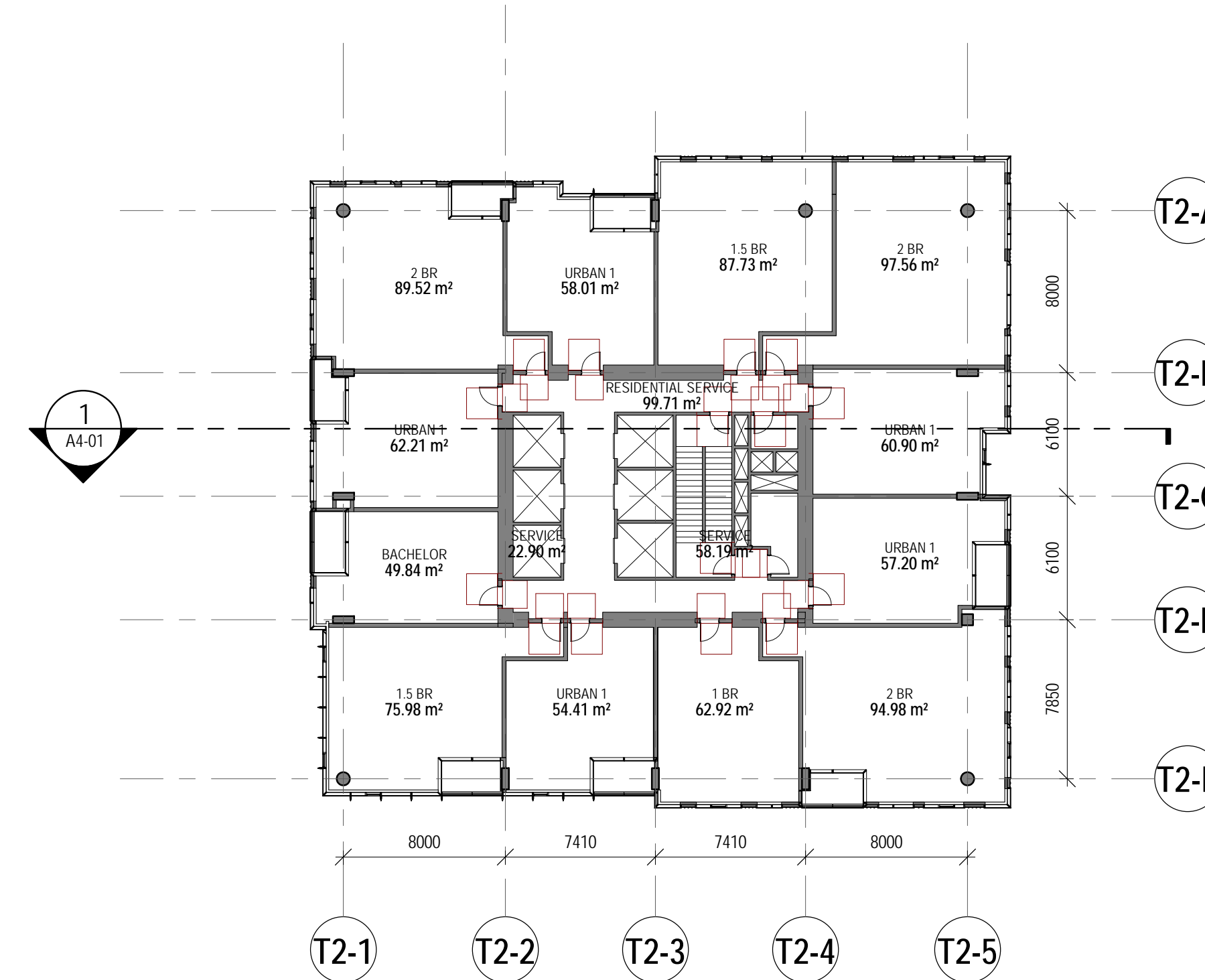

3 Tower 2 - Levels 29-31
1 : 250

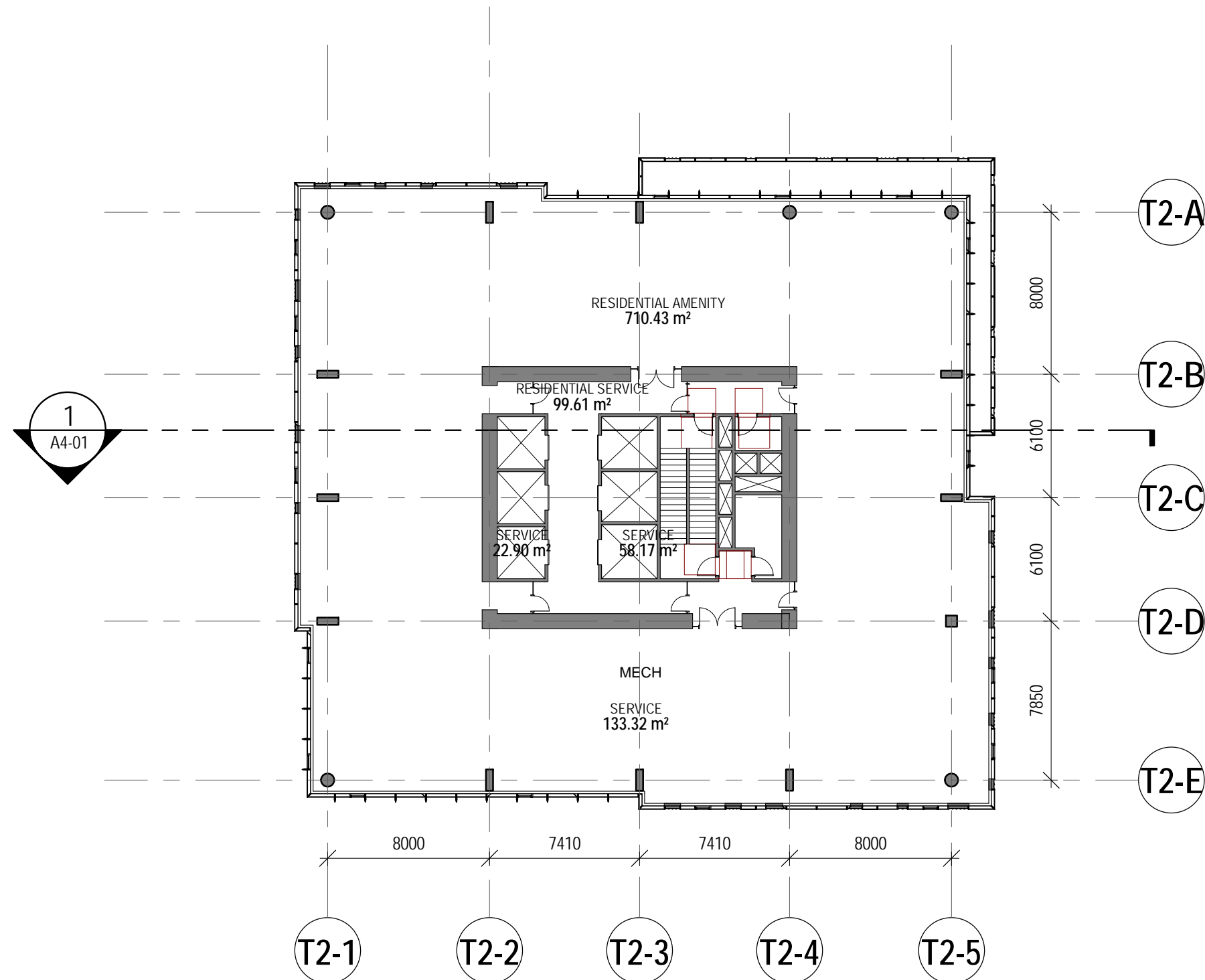

4 Tower 2 - Levels 32
1 : 250

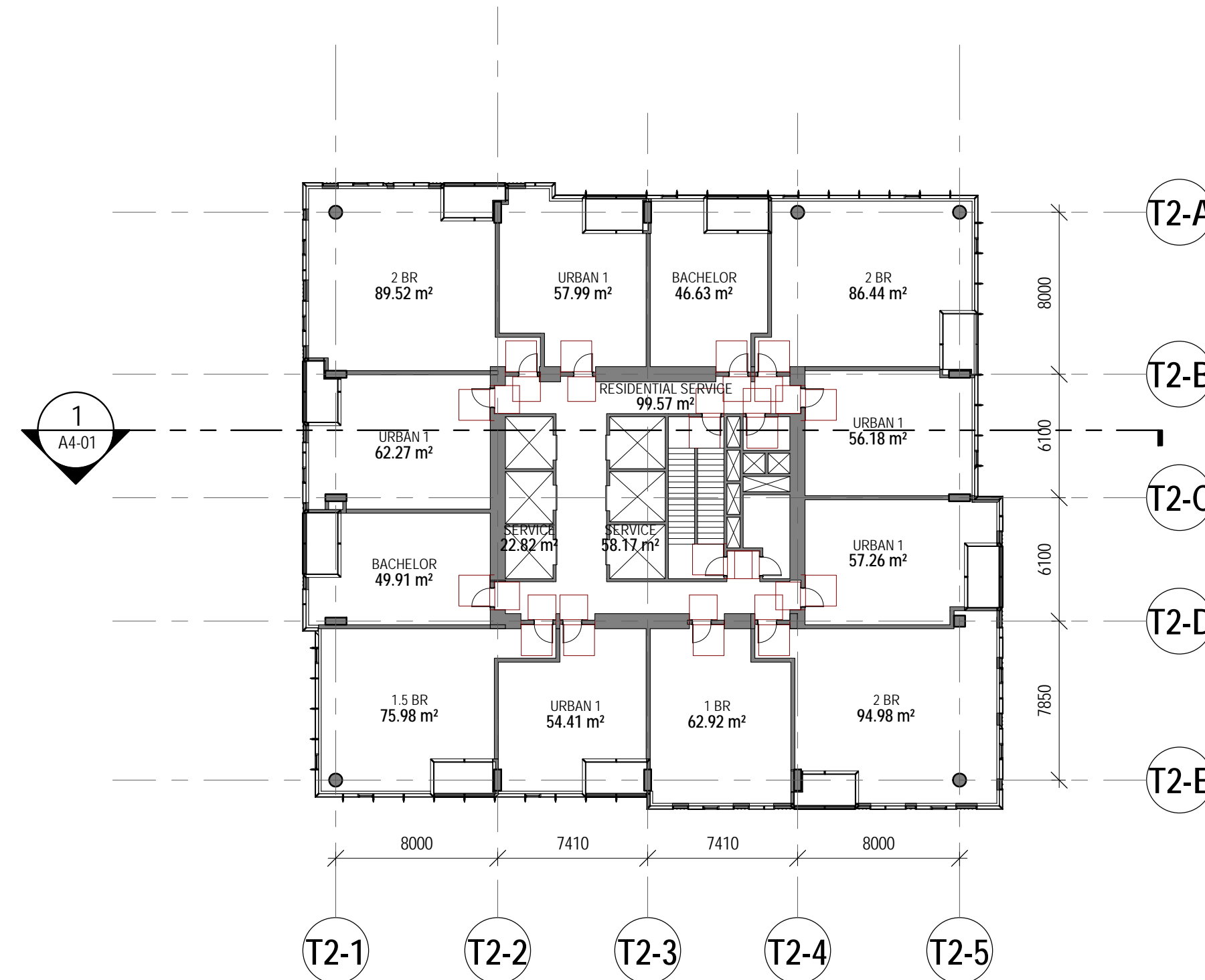

5 Tower 2 - Levels 33-41
1 : 250

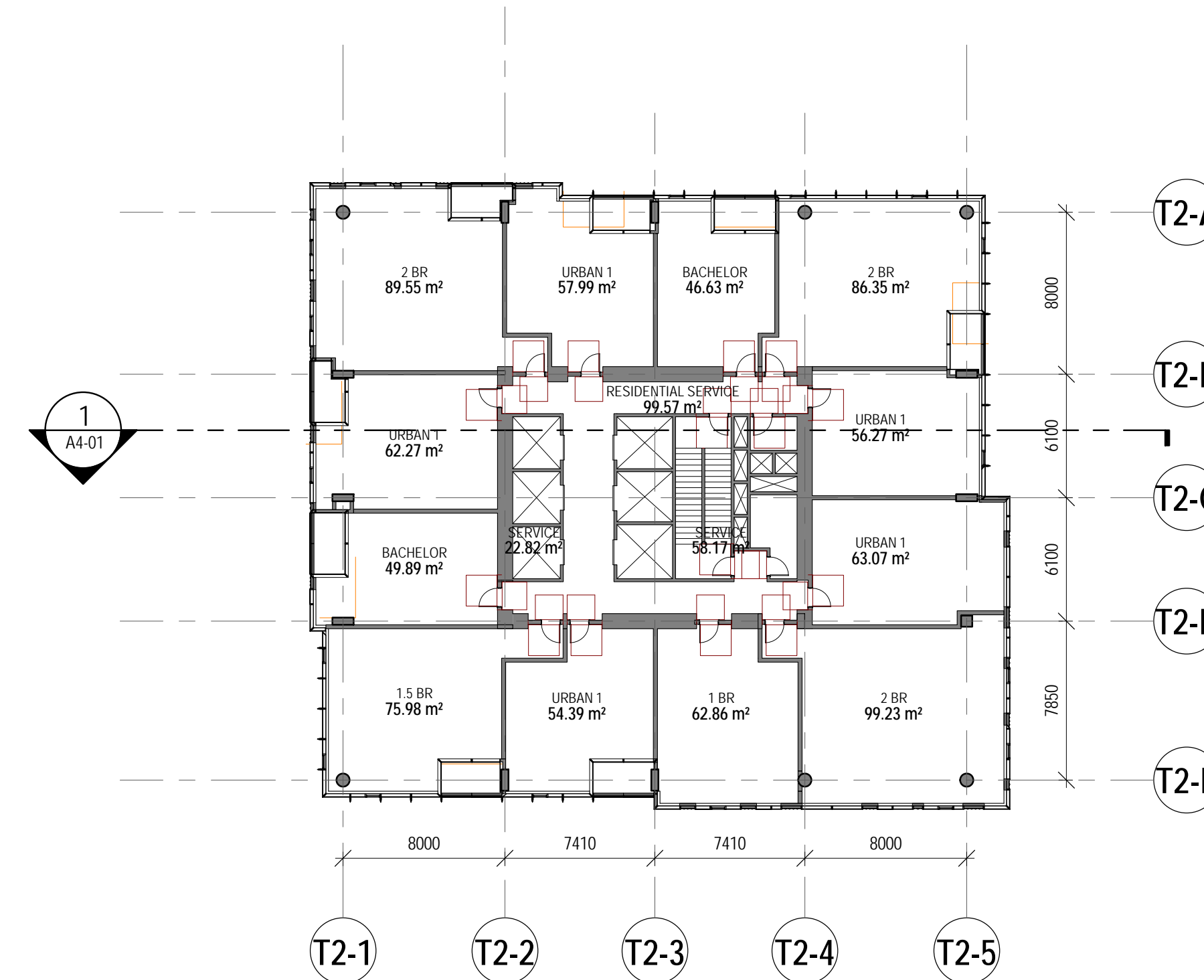

6 Tower 2 - Levels 42-44
1 : 250



7 Tower 2 - Levels 45-48
1 : 250

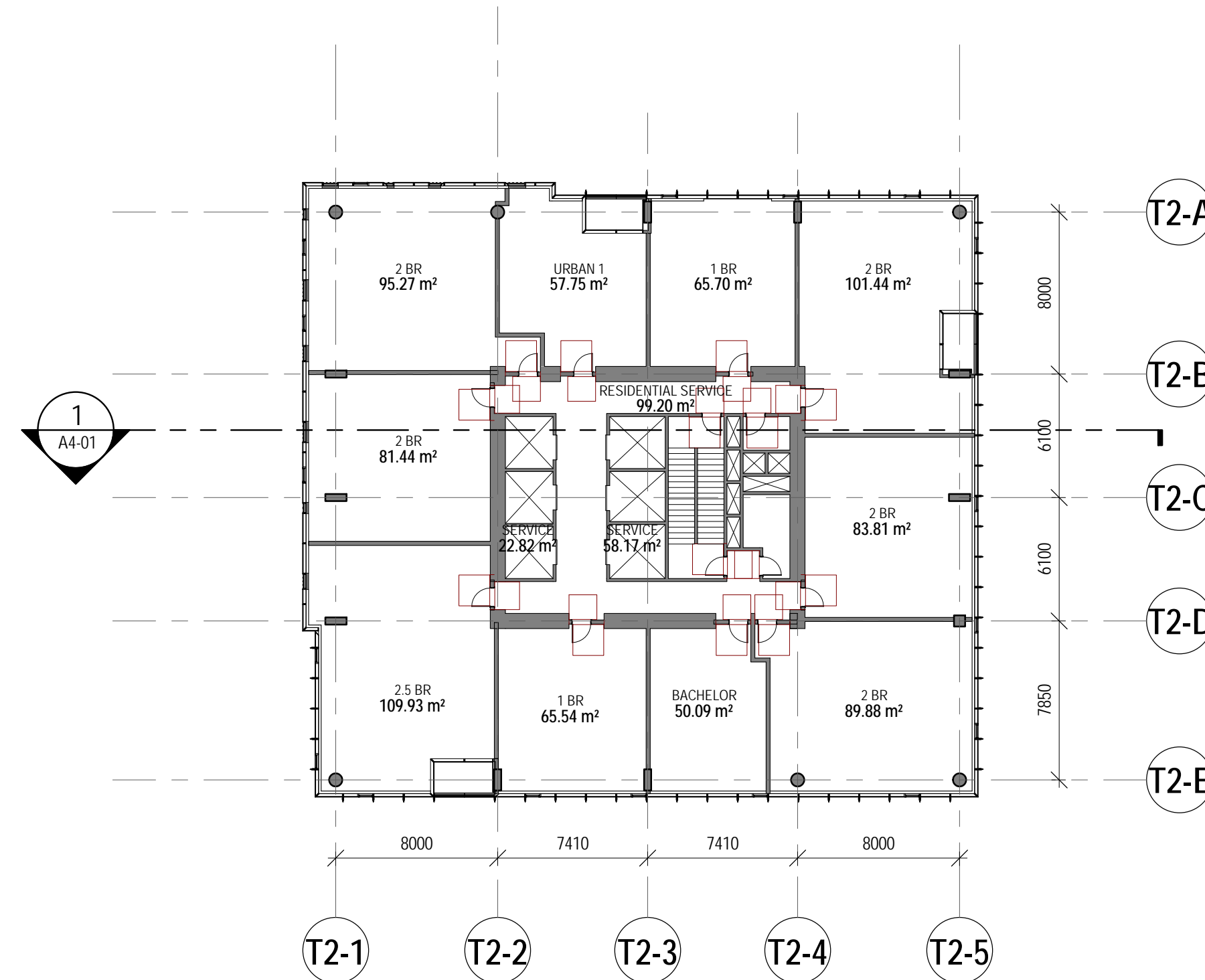

8 Tower 2 - Levels 49-51
1 : 250

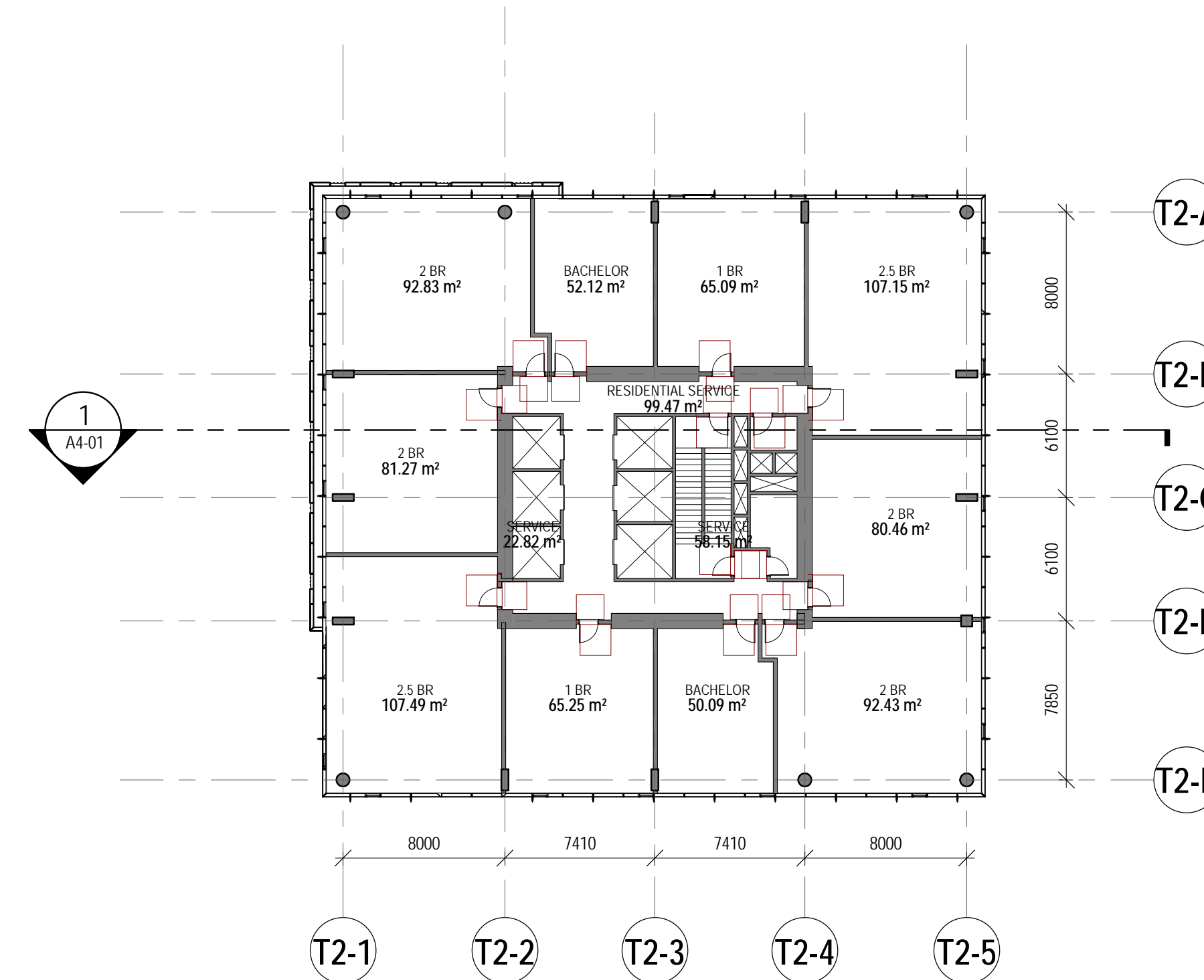

9 Tower 2 - Levels 52-54
1 : 250

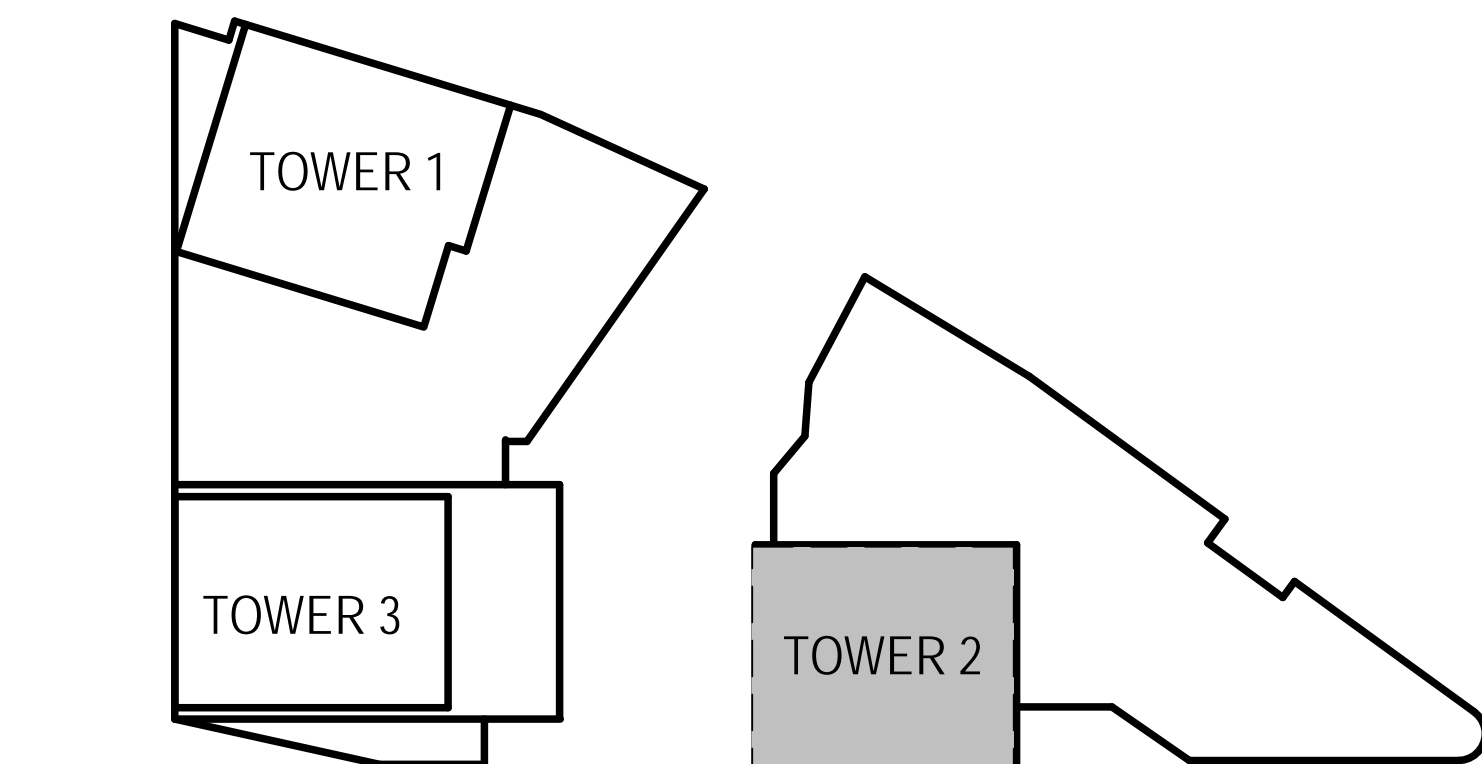

Key Plan
1 : 1000

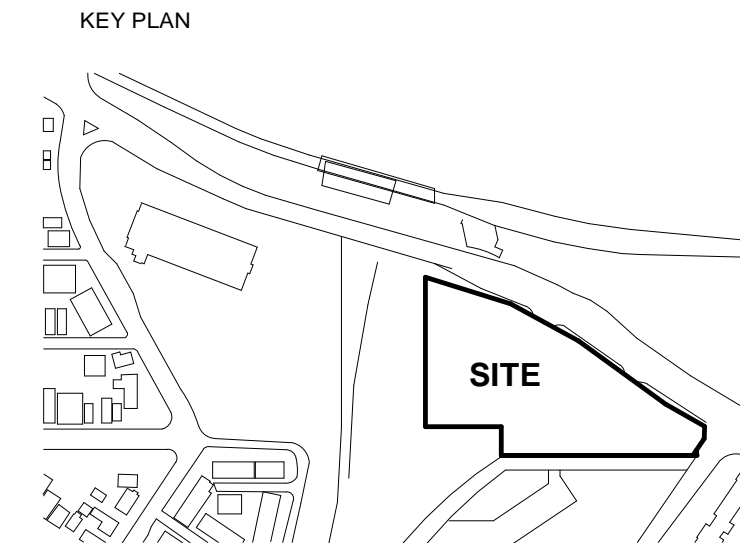

NOT FOR CONSTRUCTION
PRELIMINARY CONCEPT DESIGN

NO.	DATE	REVISION
1	19/03/2018	ISSUED FOR ZBA/OPA
2	18/05/2018	ISSUED FOR SPA RESUBMISSION
3	19/05/2018	ISSUED FOR ZBA/OPA RESUBMISSION
4	01/06/2018	ISSUED FOR SPA RESUBMISSION
5	01/06/2018	ISSUED FOR ZBA/OPA RESUBMISSION

*All areas are preliminary and do not allow for all shafts, vertical penetrations, final life safety exit stairs and corridors, and Structural Mechanical and Electrical spaces not yet designed. It is recommended that for any preliminary pro forma calculations, appropriate deduction allowances should be made for retail vendable areas, residential unit counts and areas, and office areas. All parking and loading floor areas and space counts are preliminary and subject to change due to as yet unconfirmed SMEP and parking ratio requirements. Ratio requirements are still under discussion between Trinity, the City of Ottawa and the design team.

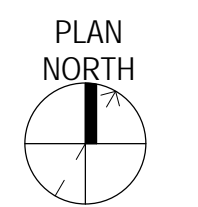

PROJECT ADDRESS:
900 ALBERT ST
OTTAWA ON

B+H B+H Architects
481 University Avenue, Suite 300
Toronto, ON M5G 2H4
T: 416.596.2299 F: 416.586.0599

SEAL:

CLIENT:
TIP Albert GP Inc.
485 Bank St. Suite 200
Ottawa, ON K2P 1Z2
1 416-614-2761

ARCHITECT OF RECORD & LANDSCAPE ARCHITECT:
B+H
481 University Avenue, Suite 300
Toronto, ON M5G 2H4
1 416.596.2299 1 416.586.0599

ARCHITECT:
GGLO
1301 First Avenue, Suite 301
Seattle, Washington 98101
1 206.467.5828 1 206.467.0627

TRANSPORTATION:
PARSONS
1223 Michael Street Suite 100
Ottawa, Ontario K1J 7T2
1 613.738.4160 1 613.738.7105

URBAN DESIGN:
FoTenn
223 McLeod Street
Ottawa, Ontario K2P 6Z8
1 613.730.5709 1 613.730.1136

STRUCTURAL ENGINEER:
ENTUITIVE
300 University Ave., Suite 700
Toronto, Ontario M5H 3C6
1 416.477.5823

SITE SERVICES/CIVIL ENGINEER:
David Schaeffer Engineering
120 Iper Road, Suite 103
Ottawa, Ontario K2S 1E9
1 613.836.0856 1 613.836.7183

MECHANICAL ENGINEER:
TMP Consulting Engineers
205 Vandalia Road
Toronto, Ontario M2J 1S5
1 416.499.8000 1 416.499.7445

ELECTRICAL ENGINEER:
Mulvey & Banani International
44 Mobile Dr.
Toronto, Ontario M2J 1S5
1 416.751.2520

CODE CONSULTANT:
LMDG
Suite 206, 300 North Queen Street
Toronto, Ontario M5C 2A4
1 416.646.0162 1 416.646.0165

PROJECT:
**900 ALBERT
OTTAWA**

SHEET CONTENTS:
TOWER 2 PLANS

PROJECT NUMBER:
1411089
DRAWING SCALE:
As indicated
SHEET NO.:
A2-22

18/05/2018 4:12:52 PM

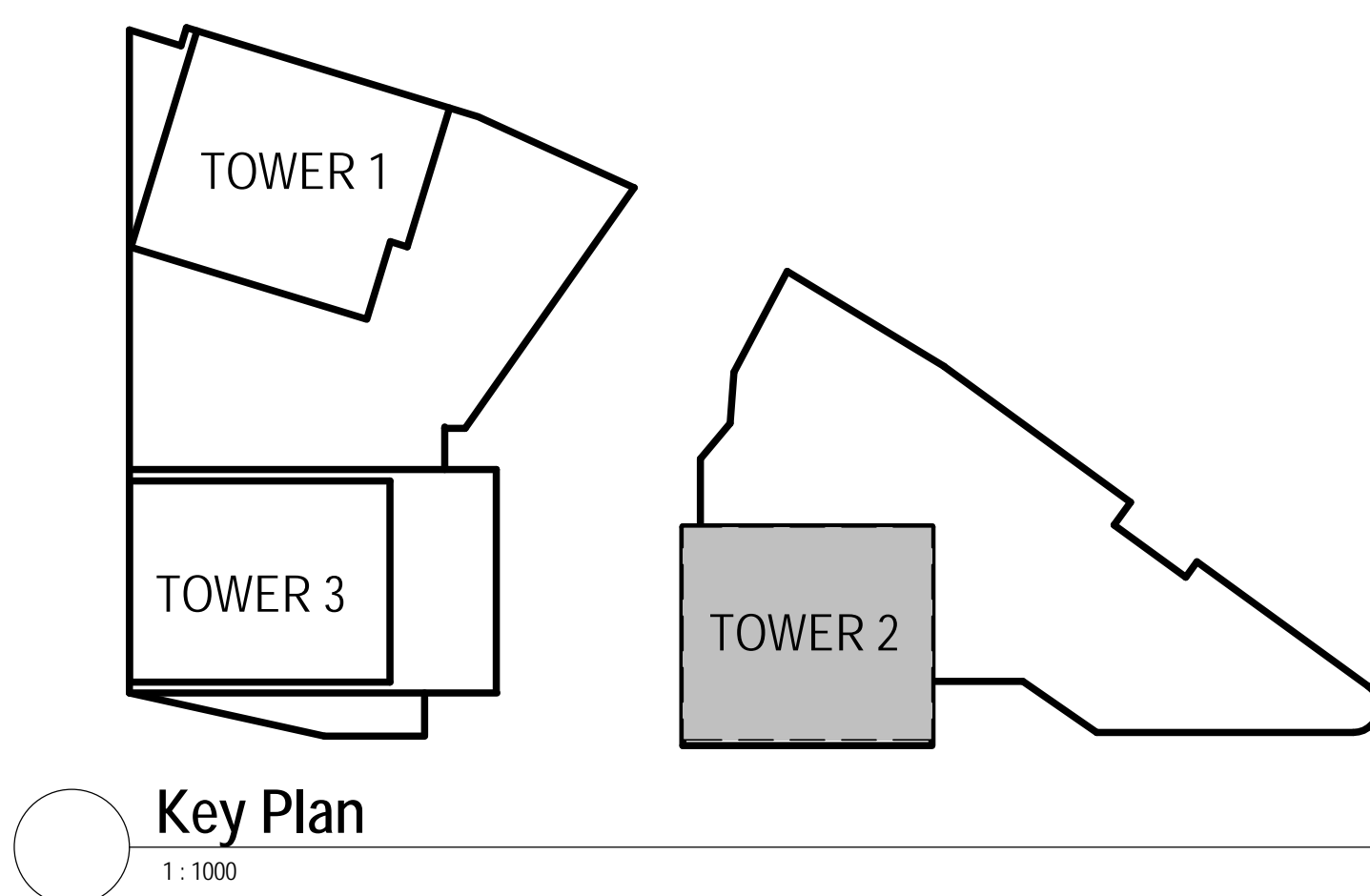
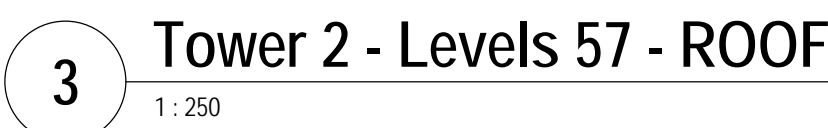
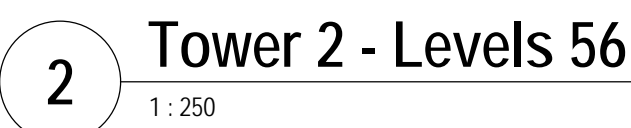
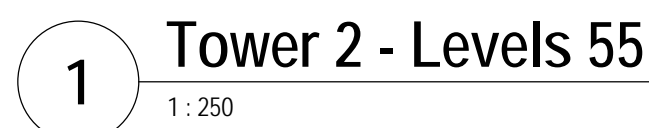

NOT FOR CONSTRUCTION
PRELIMINARY CONCEPT DESIGN

REVISION		
NO.	DATE	DESCRIPTION
	18/05/2018	ISSUED FOR SPA RESUBMISSION
	18/05/2018	ISSUED FOR ZBA/OPA RESUBMISSION
	01/06/2018	ISSUED FOR SPA RESUBMISSION
	01/06/2018	ISSUED FOR ZBA/OPA RESUBMISSION

All areas are preliminary and do not allow for all shafts, vertical penetrations, final life safety/exit stairs and corridors, and Structural, Mechanical and Electrical spaces not yet designed. It is recommended that for any preliminary pro forma calculations, appropriate deduction allowances should be made for retail rentable areas, residential unit counts and areas, and office areas. All parking and loading floor areas and space counts are preliminary and subject to change due to as yet unconfirmed SMEP and parking ratio requirements. Ratio requirements are still under discussion between Trinity, the City of Ottawa and the design team.



PROJECT ADDRESS:
900 ALBERT ST
OTTAWA ON



B+H Architects
481 University Avenue, Suite 300
Toronto, On M5G 2H4
T/416.596.2299 F/416.596.0599

SEAL:



CLIENT

TIP Albert GP Inc.
485 Bank St. Suite 200
Ottawa, ON K2P 1Z2
t 416.414.2751

ARCHITECT OF RECORD & LANDSCAPE ARCHITECT:

B+H
481 University Avenue, Suite 30
Toronto, On M5G 2H4
t 416.596.2299 f 416.586.0599

ARCHITECT :
GGLO

1301 First Avenue, Suite 301
Seattle, Washington 98101
t 206.467.5828 f 206.467.0627

TRANSPORTATION:
PARSONS
1223 Michael Street Suite 100
Ottawa, Ontario K1J 7T2
t 613-738-4160 f 613-739-7105

URBAN DESIGN:
FoTenn
223 McLeod Street
Ottawa, Ontario K2P 0Z8
t 613.730.5709 f 613.730.1138

STRUCTURAL ENGINEER
INTUITIVE
200 University Ave., Suite 700
Toronto, Ontario M5H 3C6
t 416.477.5832

David Schaeffer Engineering

120 Iber Road, Suite 103
Ottawa, Ontario K2S 1E9
t 613.836.0856 f 613.836.7183

MECHANICAL ENGINEER :
TMP Consulting Engineering
285 Yorkland Blvd.
Toronto, Ontario, M2J 1S5
t 416.499.8000 f 416.499.7445

ELECTRICAL ENGINEER:
Mulvey & Banani Inter

44 Mobile Dr.
Toronto, Ontario, M2J 1S5
t 416.751.2520

CODE CONSULTANT:
LMDG

Suite 206, 300 North Queen Street
Toronto, Ontario M5C 5K4
t 416.546.0162 f 416.546.0165

PROJECT :
900 ALBERT
OTTAWA

SHEET CONTENTS:

TOWER 2 PLANS

PROJECT NUMBER
1411089

DRAWING SCALE :
As indicated

SHEET NO :

A2-23

18/05/2018 4:13:01 PM

C:\Users\Feng.Ng\OneDrive\Documents\Revit\2018\111989_BH_ARCH_300-Albert_ELDG_R2018_Tower3Plans.rvt

18/05/2018 5:02:53 PM
A2-24

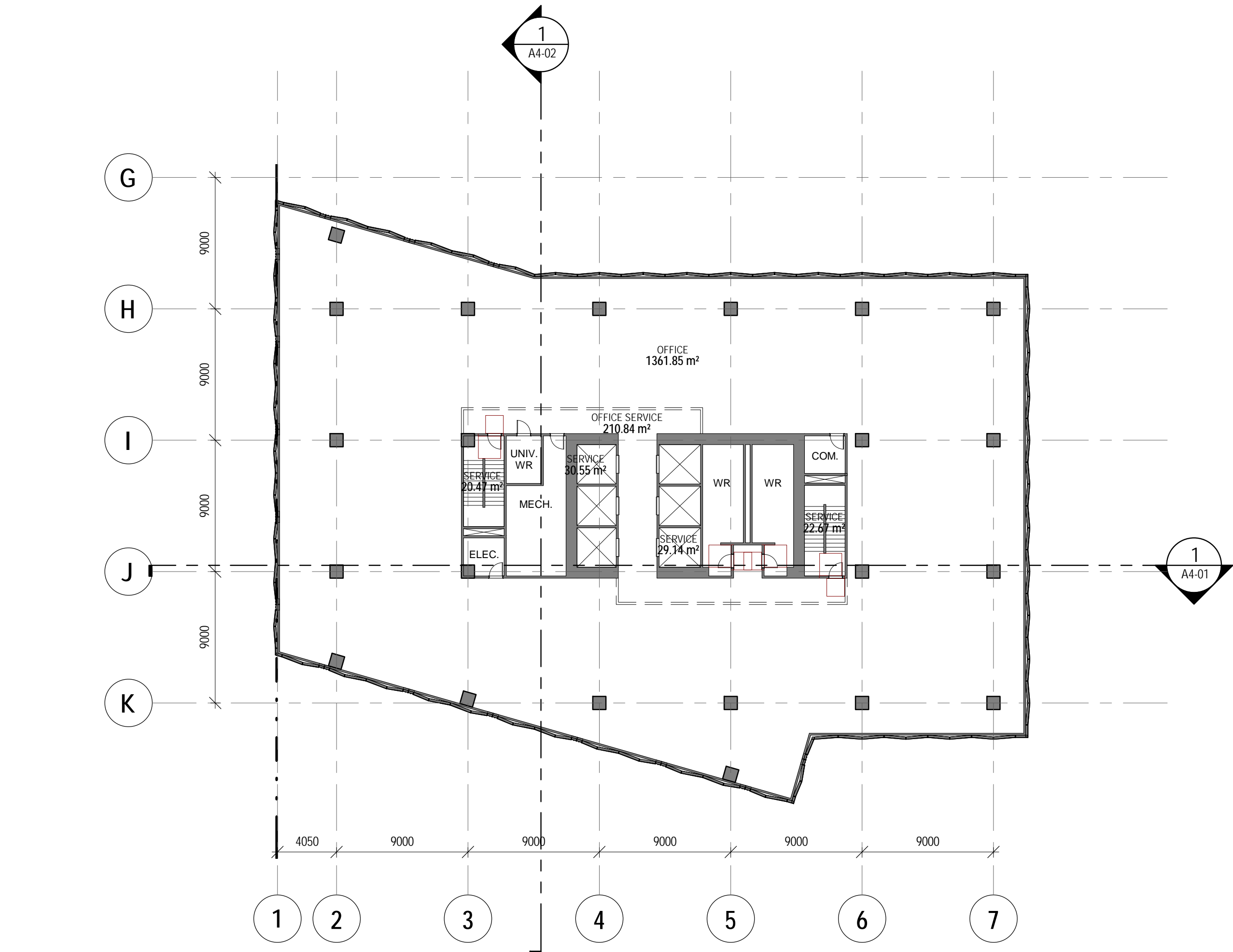

1 Tower 3 - Levels 04-23
1 : 250

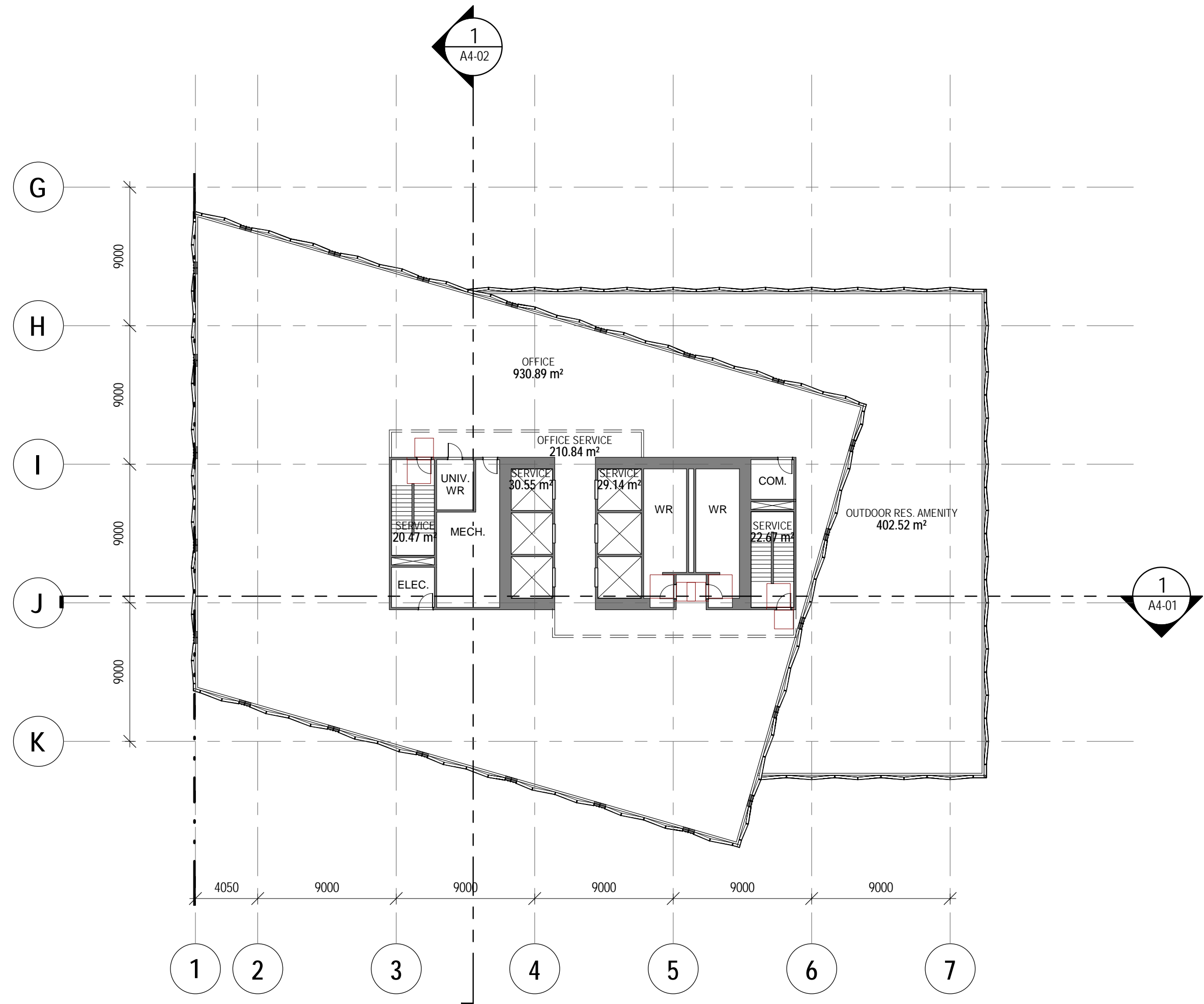

2 Tower 3 - Levels 24
1 : 250

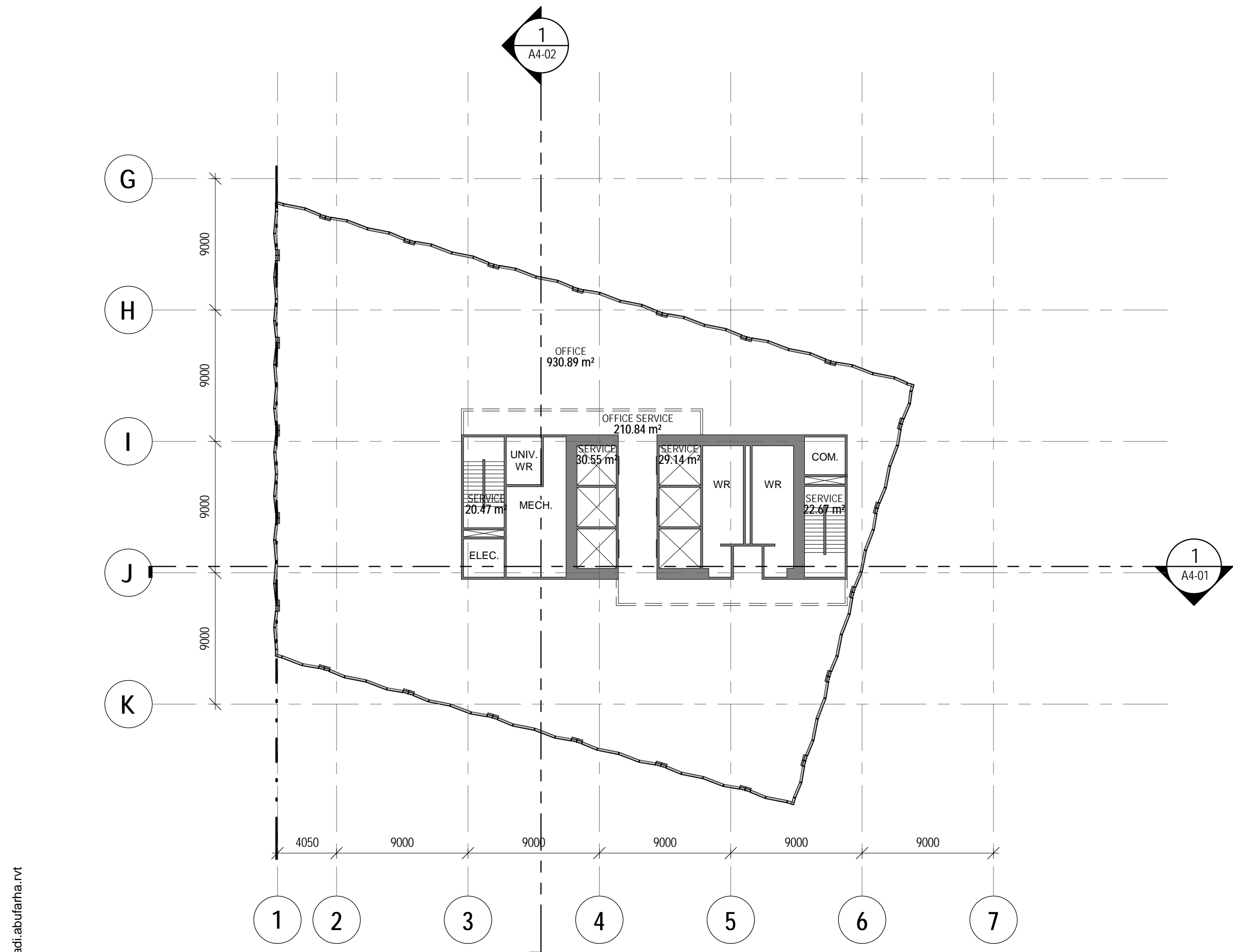

3 Tower 3 - Levels 25-27
1 : 250

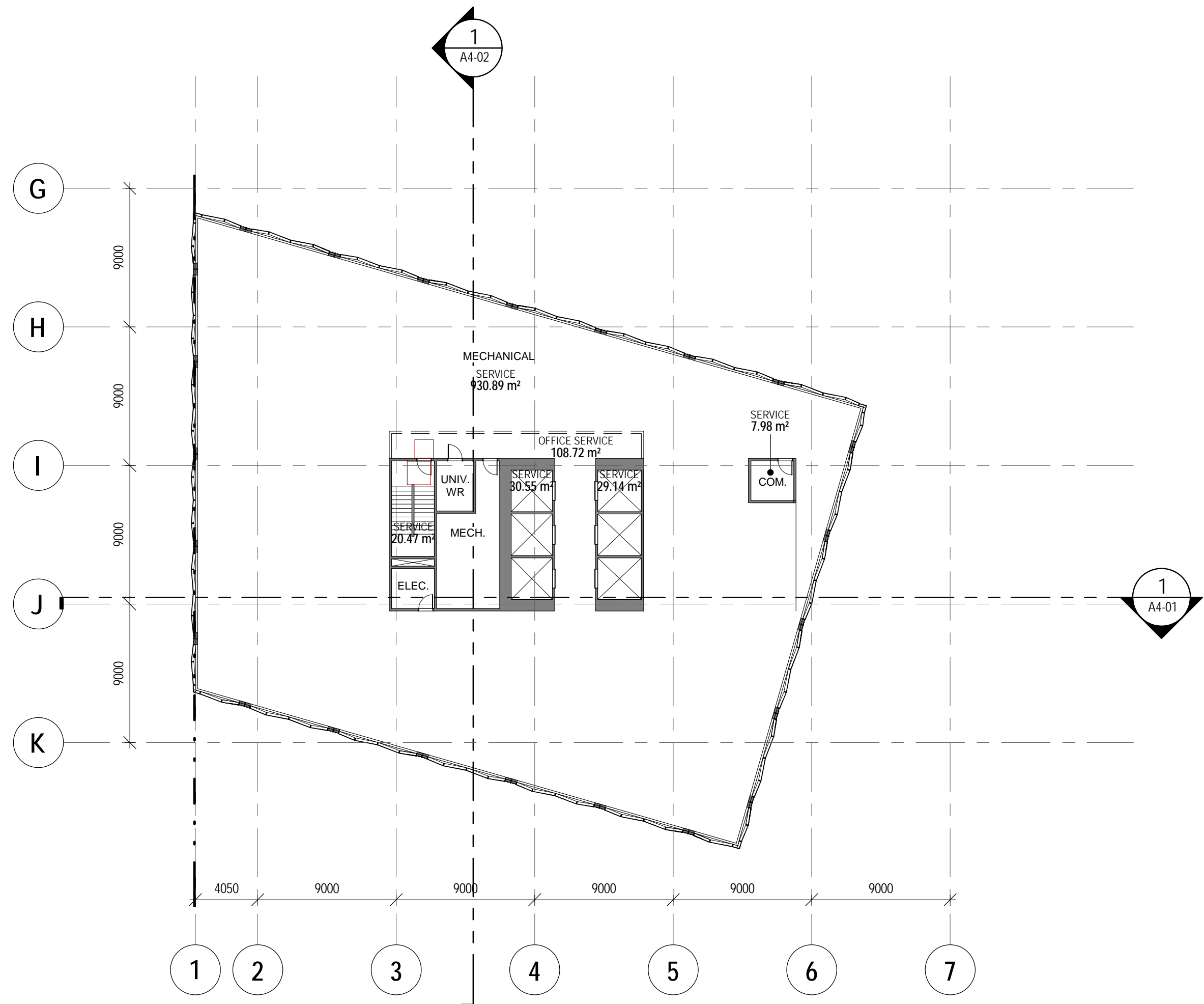

4 Tower 3 - Levels 28-29
1 : 250

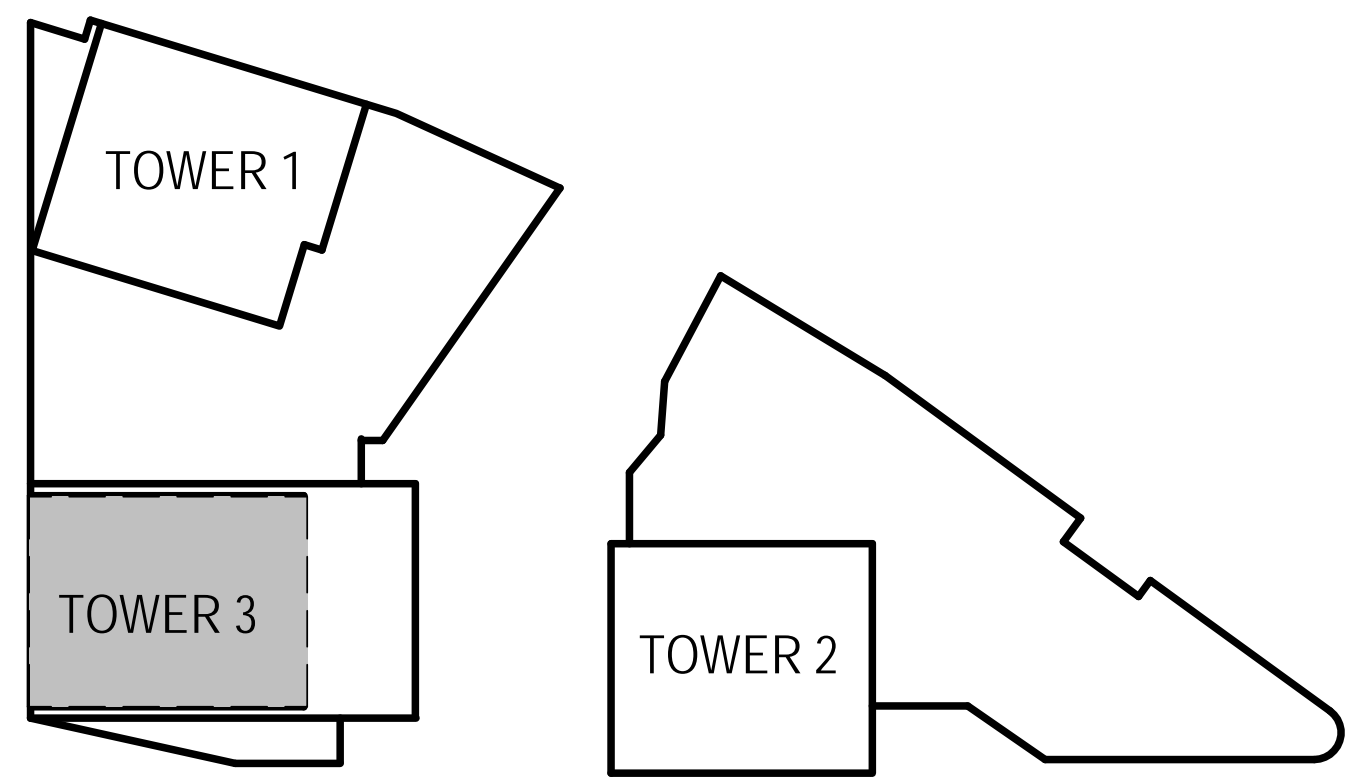

KEY PLAN

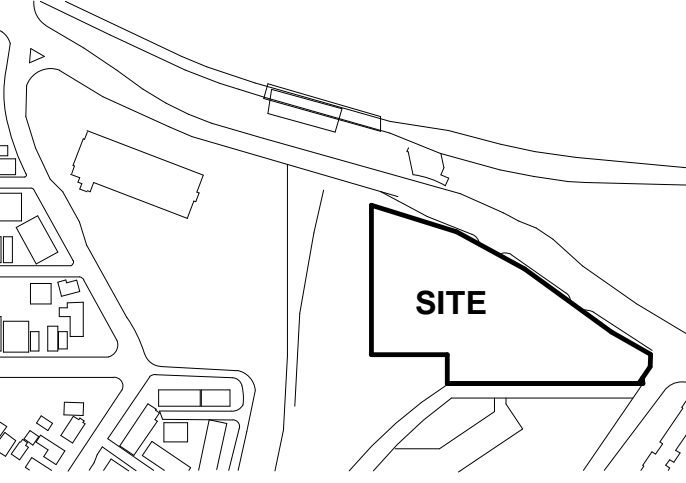

NOT FOR CONSTRUCTION

PRELIMINARY CONCEPT DESIGN

REVISION		
NO.	DATE	DESCRIPTION
1	19/03/2018	ISSUED FOR ZBA/OPA
2	18/05/2018	ISSUED FOR SPA RESUBMISSION
3	19/05/2018	ISSUED FOR ZBA/OPA RESUBMISSION
4	01/06/2018	ISSUED FOR SPA RESUBMISSION
5	01/06/2018	ISSUED FOR ZBA/OPA RESUBMISSION

*All areas are preliminary and do not allow for all shafts, vertical penetrations, final life safety/stair stairs and corridors, and Structural Mechanical and Electrical spaces not yet designed. It is recommended that for any preliminary pro forma calculations, appropriate deduction allowances should be made for retail vendable areas, residential unit courts and areas, and office areas. All parking and loading floor areas and space counts are preliminary and subject to change due to as yet unconfirmed SMEP and parking ratio requirements. Ratio requirements are still under discussion between Trinity, the City of Ottawa and the design team.



PROJECT ADDRESS:
900 ALBERT ST
OTTAWA ON

B+H B+H Architects
481 University Avenue, Suite 300
Toronto, ON M5G 2H4
T: 416.596.2259 F: 416.586.0599

SEAL:

CLIENT:
TIP Albert GP Inc.
485 Bank St. Suite 200
Ottawa, ON K1P 1Z2
1.416.614.2761

ARCHITECT OF RECORD & LANDSCAPE ARCHITECT:
B+H
481 University Avenue, Suite 300
Toronto, ON M5G 2H4
1.416.596.2259 F.416.586.0599

ARCHITECT:
GGLO
1301 First Avenue, Suite 301
Seattle, Washington 98101
1.206.467.5828 F.206.467.0627

TRANSPORTATION:
PARSONS
1223 Michael Street Suite 100
Ottawa, Ontario K1J 7T2
1.613.738.4160 F.613.739-7105

URBAN DESIGN:
FoTenn
223 McLeod Street
Ottawa, Ontario K2P 6Z9
1.613.730.5709 F.613.730.1136

STRUCTURAL ENGINEER
ENTUITIVE
200 University Ave., Suite 700
Toronto, Ontario M5H 3C6
1.416.477.5832

SITE SERVICES/CIVIL ENGINEER:
David Schaeffer Engineering
120 Iper Road, Suite 103
Ottawa, Ontario K2S 1E9
1.613.836.0856 F.613.836.7183

MECHANICAL ENGINEER:
TMP Consulting Engineers
205 Yorkland Blvd.
Toronto, Ontario M2J 1S5
1.416.498.8000 F.416.498.7445

ELECTRICAL ENGINEER:
Mulvey & Banani International
44 Mobile Dr.
Toronto, Ontario, M2J 1S5
1.416.751.2520

CODE CONSULTANT:
LMDG
Suite 206, 300 North Queen Street
Toronto, Ontario M5C 2H4
1.416.646.0162 F.416.646.0165

PROJECT NUMBER:
1411089

DRAWING SCALE:
As indicated

SHEET NO.:
A2-24

SHEET CONTENTS:
TOWER 3 PLANS

18/05/2018 5:02:53 PM

C:\Users\elizabeth.chong\Documents\1411089_BH_ARCH_900 Albert_BLDG_R2018_elizabeth.chong.rvt
BUILDING PLAN (TOWER 2 - NORTH)

01/06/2018 11:04:13 AM
AS-01

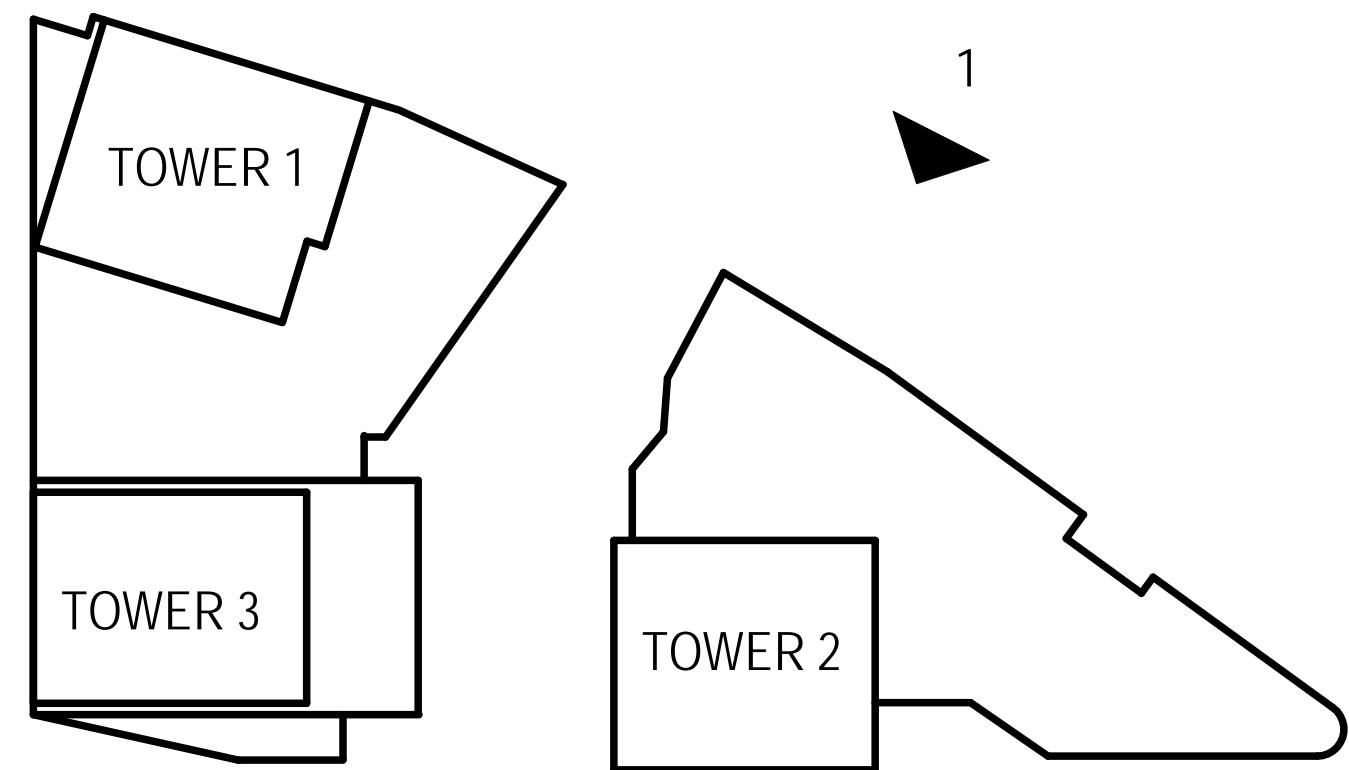

Key Plan

1:1000

MATERIAL LEGEND

GLASS

- GL-1 PODIUM VISION GLASS / PODIUM GUARDRAILS/
PODIUM CANOPIES
- GL-2 PODIUM SPANDREL GLASS
- GL-3 TOWER VISION GLASS / TOWER GUARDRAILS
- GL-4 TOWER SPANDREL GLASS

METAL PANEL

- MP-1 BRONZE METAL PANEL (PODIUM BULLNOSES)
- MP-2 LIGHT GRAY METAL PANEL
(PODIUM BLADE FINS, PODIUM MULLIONS, LOUVERS)
- MP-3 DARK GREY METAL PANEL
(TOWER BASES, TOWER MULLIONS, TOWER FLUTED
STRIPS, TOWER BALCONY SOLID WALLS)
- MP-4 POLISHED STAINLESS STEEL (TOWER FINS)

FORMED SOLID PANEL

- TC-1 FORMED SOLID FINS AT PODIUM

STONE

- ST-1 GRAY GRANITE
(PODIUM SILL, PODIUM SOLID WALL CLADDING)

STEEL

- STL-1 BLACKENED STEEL
(PODIUM CANOPIES, PODIUM VESTIBULES,
PODIUM / TOWER GUARDRAILS)

WOOD

- WD-1 EXTERIOR WOOD PANELS

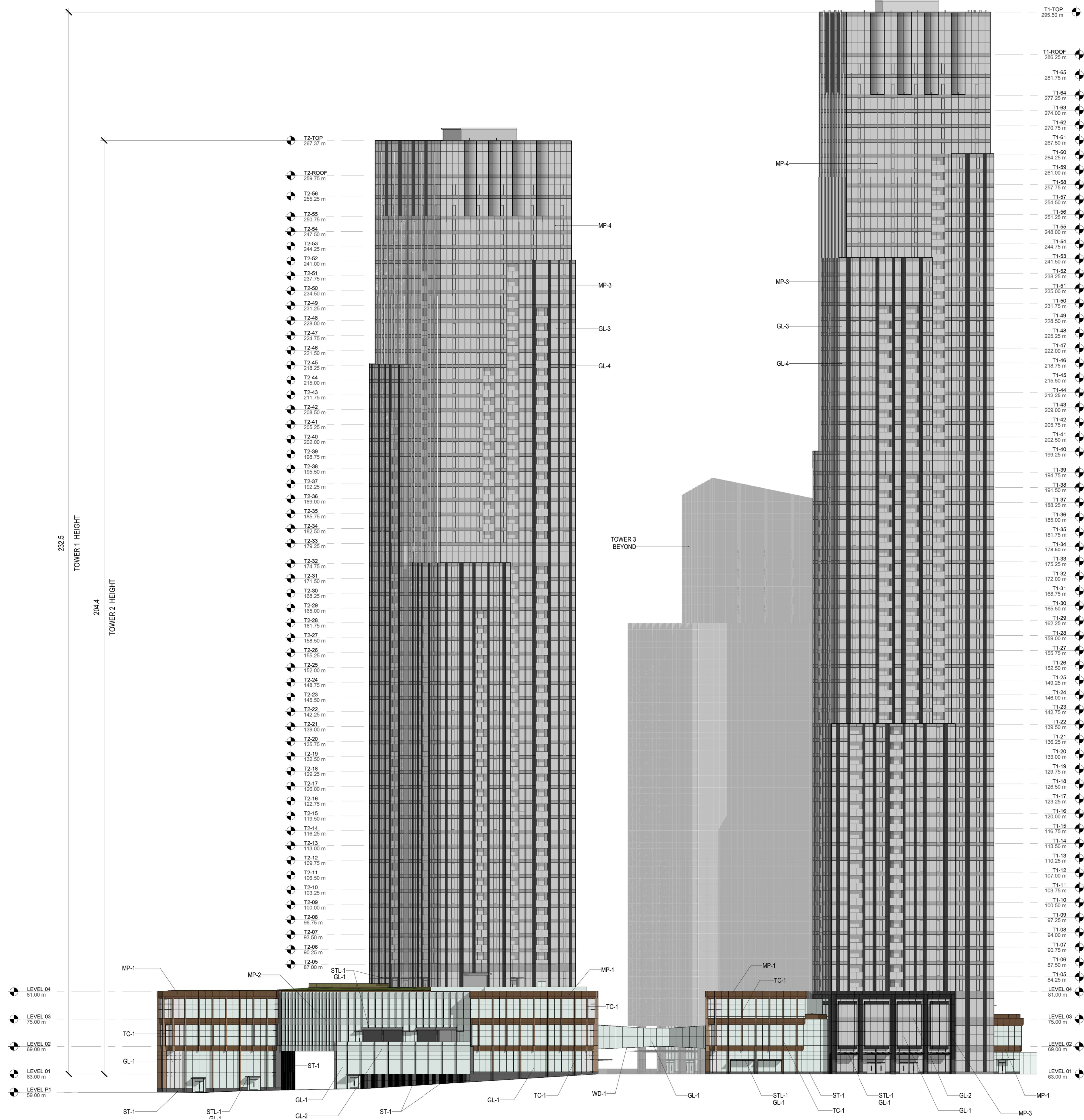

1 NORTH ELEVATION
SCALE 1:350

KEY PLAN



NOT FOR CONSTRUCTION

PRELIMINARY CONCEPT

REVISIONS		
NO.	DATE	ISSUED FOR
1	26/02/2016	ISSUED FOR
2	18/03/2016	ISSUED FOR
3	18/05/2016	ISSUED FOR
4	18/05/2016	ISSUED FOR
5	01/06/2016	ISSUED FOR
6	01/06/2016	ISSUED FOR

*All areas are preliminary and do not include penetrations, final life safety/electrical space requirements, Mechanical and Electrical space requirements should be made for room counts and areas, and office areas, and space counts are preliminary and unconfirmed. SNAEP and parking requirements are still under discussion between the design team.

PROJECT ADDRESS:
900 ALBERT ST
OTTAWA, ON

B+H
487 TO
70

SEAL:

CLIENT:

TIP Albert GP Inc.
485 Bank St. Suite 200
Ottawa, ON K2P 1Z2
1 416 414 2761

ARCHITECT OF RECORD & LEAD ARCHITECT

B+H
481 University Avenue, Suite 300
Toronto, ON M5G 2H4
1 416 596 2299 1 416 586 0599

ARCHITECT :

GGLO
1301 First Avenue, Suite 301
Seattle, Washington 98101
1 206 467 5628 1 206 467 0627

TRANSPORTATION:

PARSONS
1223 Michael Street Suite 100
Ottawa, Ontario K1J 7T2
1 613 738 4160 1 613 738 7105

URBAN DESIGN:

FoTenn
223 McLeod Street
Ottawa, Ontario K2P 0Z8
1 613 730 5709 1 613 730 1136

STRUCTURAL ENGINEER

ENTUITIVE
235 University Ave. Suite 700
Toronto, Ontario M5H 3C6
1 416 477 5832

SITE SERVICES/CIVIL ENGINEER

David Schaeffer Engineering
120 Iber Road, Suite 103
Ottawa, Ontario K2S 1B9
1 613 836 0856 1 613 836 7183

MECHANICAL ENGINEER :

TMP Consulting Engineers
295 York Road Blvd.
Toronto, Ontario, M2J 1S5
1 416 469 2000 1 416 469 7446

ELECTRICAL ENGINEER:

Mulvey & Banani International
44 Mobile Dr.
Toronto, Ontario, M2J 1S5
1 416 751 2520

CODE CONSULTANT:

LMDG
Suite 204, 300 North Queen Street
Toronto, Ontario M5C 2K4
1 416 646 0162 1 416 646 0165

PROJECT:

900 ALBERT ST
OTTAWA

SHEET CONTENTS:

BUILDING ELEVATION
NORTH

PROJECT NUMBER:

1411089

DRAWING SCALE:

As indicated

SHEET NO:

A3-01

01/06/2018 11:04:13 AM

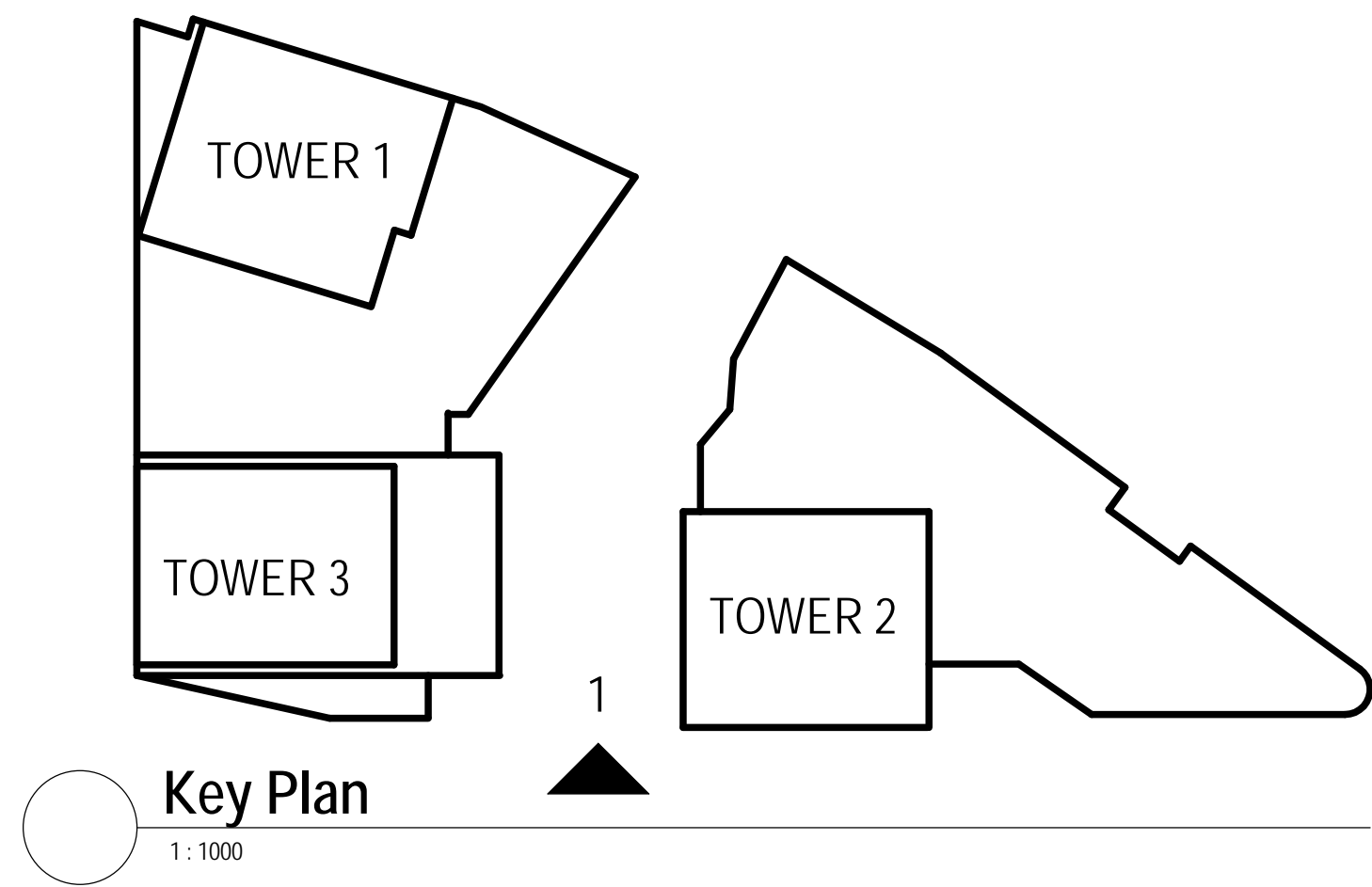

Key Plan

1:1000

1

TOWER 3

TOWER 1

TOWER 2

1

1:1000

1

TOWER 3

TOWER 1

TOWER 2

1

1:1000

1

TOWER 3

TOWER 1

TOWER 2

1

1:1000

1

TOWER 3

TOWER 1

TOWER 2

1

1:1000

1

TOWER 3

TOWER 1

TOWER 2

1

1:1000

1

TOWER 3

TOWER 1

TOWER 2

1

1:1000

1

TOWER 3

TOWER 1

TOWER 2

1

1:1000

1

TOWER 3

TOWER 1

TOWER 2

1

1:1000

1

TOWER 3

TOWER 1

TOWER 2

1

1:1000

1

TOWER 3

TOWER 1

TOWER 2

1

1:1000

1

TOWER 3

TOWER 1

TOWER 2

1

1:1000

1

TOWER 3

TOWER 1

TOWER 2

1

1:1000

1

TOWER 3

TOWER 1

TOWER 2

1

1:1000

1

TOWER 3

TOWER 1

TOWER 2

1

1:1000

1

TOWER 3

TOWER 1

TOWER 2

1

1:1000

1

TOWER 3

TOWER 1

TOWER 2

1

1:1000

1

TOWER 3

TOWER 1

TOWER 2

1

1:1000

1

TOWER 3

TOWER 1

TOWER 2

1

1:1000

1

TOWER 3

TOWER 1

TOWER 2

1

1:1000

1

TOWER 3

TOWER 1

TOWER 2

1

1:1000

1

TOWER 3

TOWER 1

TOWER 2

1

1:1000

1

TOWER 3

TOWER 1

TOWER 2

1

1:1000

1

TOWER 3

TOWER 1

TOWER 2

1

1:1000

1

TOWER 3

TOWER 1

TOWER 2

1

1:1000

1

TOWER 3

TOWER 1

TOWER 2

1

1:1000

1

TOWER 3

TOWER 1

TOWER 2

1

1:1000

1

TOWER 3

TOWER 1

TOWER 2

1

1:1000

1

TOWER 3

TOWER 1

TOWER 2

1

1:1000

1

TOWER 3

TOWER 1

TOWER 2

1

1:1000

1

TOWER 3

TOWER 1

TOWER 2

1

1:1000

1

TOWER 3

TOWER 1

TOWER 2

1

1:1000

1

TOWER 3

TOWER 1

TOWER 2

1

1:1000

1

TOWER 3

TOWER 1

TOWER 2

1

1:1000

1

TOWER 3

TOWER 1

TOWER 2

1

1:1000

1

TOWER 3

TOWER 1

TOWER 2

1

1:1000

1

TOWER 3

TOWER 1

TOWER 2

1

1:1000

1

TOWER 3

TOWER 1

TOWER 2

1

1:1000

1

TOWER 3

TOWER 1

TOWER 2

1

1:1000

1

TOWER 3

TOWER 1

TOWER 2

1

1:1000

1

TOWER 3

TOWER 1

TOWER 2

1

1:1000

1

TOWER 3

TOWER 1

TOWER 2

1

1:1000

1

TOWER 3

TOWER 1

TOWER 2

1

1:1000

1

TOWER 3

TOWER 1

TOWER 2

1

1:1000

1

TOWER 3

TOWER 1

TOWER 2

1

1:1000

1

TOWER 3

TOWER 1

TOWER 2

1

1:1000

1

TOWER 3

TOWER 1

TOWER 2

1

1:1000

1

TOWER 3

TOWER 1

TOWER 2

1

1:1000

1

TOWER 3

TOWER 1

TOWER 2

1

1:1000

1

TOWER 3

TOWER 1

TOWER 2

1

1:1000

1

TOWER 3

TOWER 1

TOWER 2

1

1:1000

1

TOWER 3

TOWER 1

TOWER 2

1

1:1000

1

TOWER 3

TOWER 1

TOWER 2

1

1:1000

1

TOWER 3

TOWER 1

TOWER 2

1

1:1000

1

TOWER 3

TOWER 1

TOWER 2

1

1:1000

1

TOWER 3

TOWER 1

TOWER 2

1

1:1000

1

TOWER 3

TOWER 1

TOWER 2

1

1:1000

1

TOWER 3

TOWER 1

TOWER 2

1

1:1000

1

TOWER 3

TOWER 1

TOWER 2

1

1:1000

1

TOWER 3

TOWER 1

TOWER 2

1

1:1000

1

TOWER 3

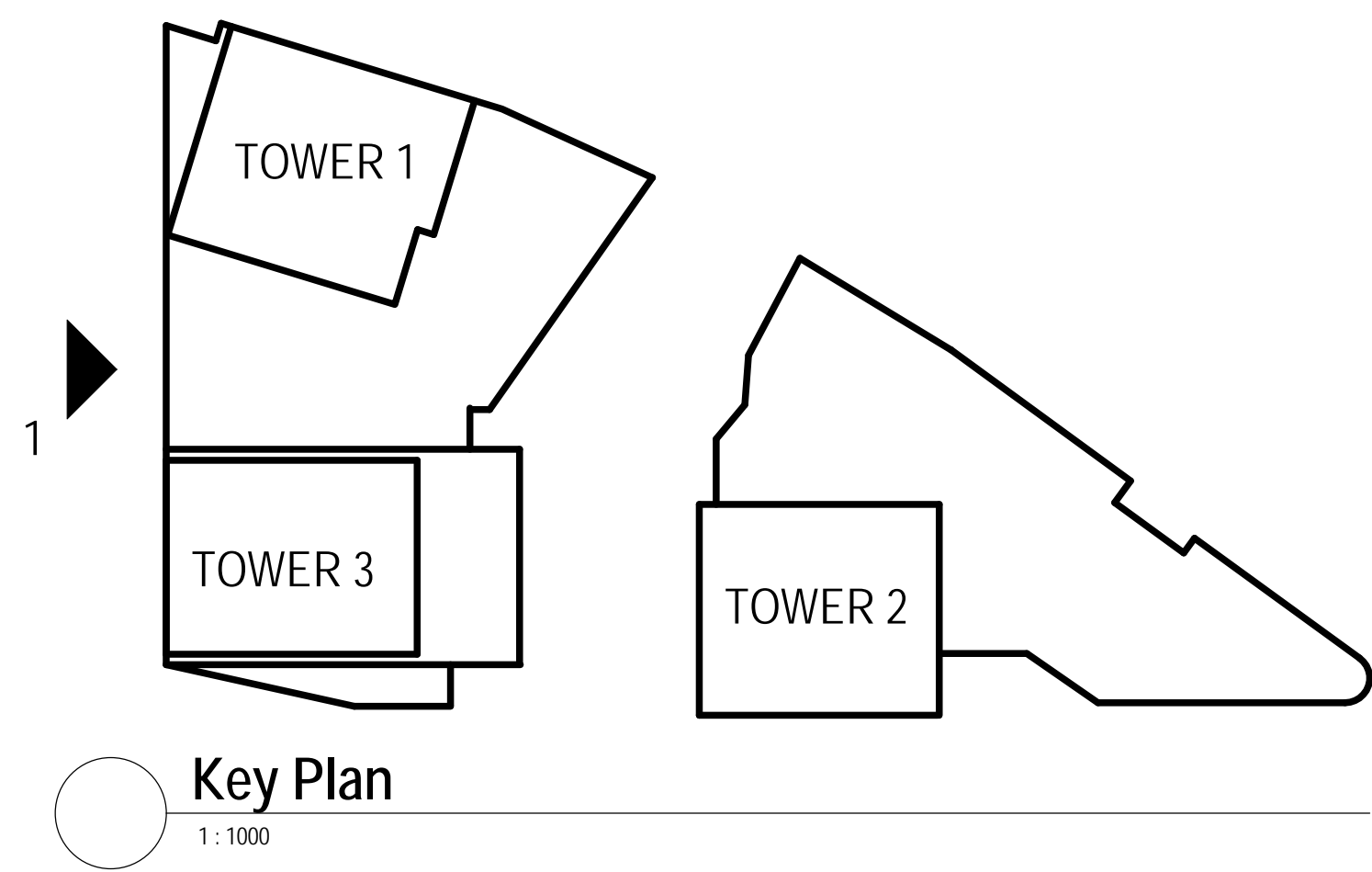

Key Plan

1:1000

MATERIAEL LEGEND

GLASS

- GL-1 PODIUM VISION GLASS / PODIUM GUARDRAILS/
PODIUM CANOPIES
- GL-2 PODIUM SPANDREL GLASS
- GL-3 TOWER VISION GLASS/ TOWER GUARDRAILS
- GL-4 TOWER SPANDREL GLASS

METAL PANEL

- MP-1 BRONZE METAL PANEL (PODIUM BULLNOSES)
- MP-2 LIGHT GRAY METAL PANEL
(PODIUM BLADE FINS, PODIUM MULLIONS, LOUVERS)
- MP-3 DARK GREY METAL PANEL
(TOWER BASES, TOWER MULLIONS, TOWER FLUTED
STRIPS, TOWER BALCONY SOLID WALLS)
- MP-4 POLISHED STAINLESS STEEL (TOWER FINS)

FORMED SOLID PANEL

- TC-1 FORMED SOLID FINS AT PODIUM

STONE

- ST-1 GRAY GRANITE
(PODIUM SILL, PODIUM SOLID WALL CLADDING)

STEEL

- STL-1 BLACKENED STEEL
(PODIUM CANOPIES, PODIUM VESTIBULES,
PODIUM / TOWER GUARDRAILS)

WOOD

- WD-1 EXTERIOR WOOD PANELS

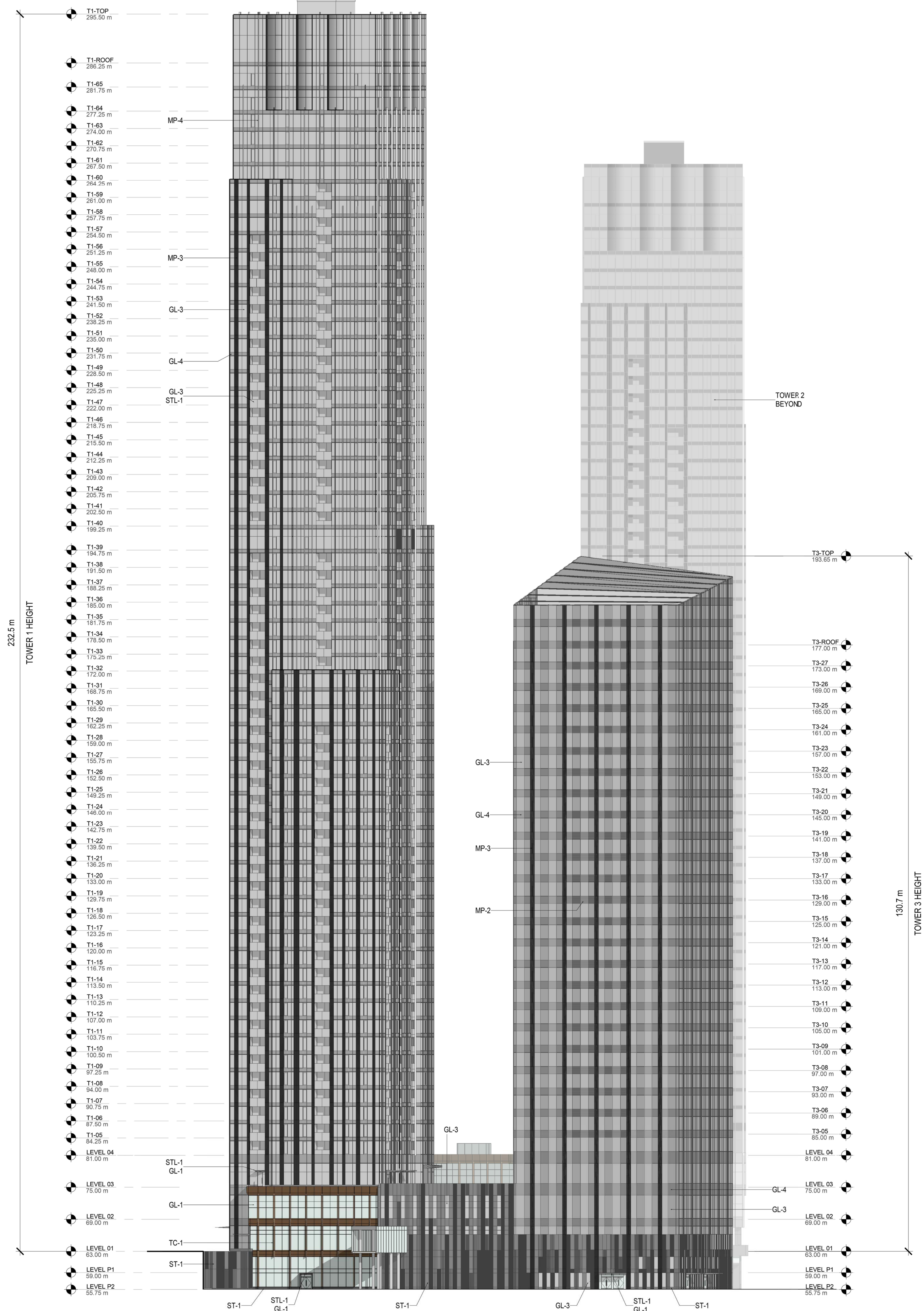

1 WEST ELEVATION
SCALE 1:350

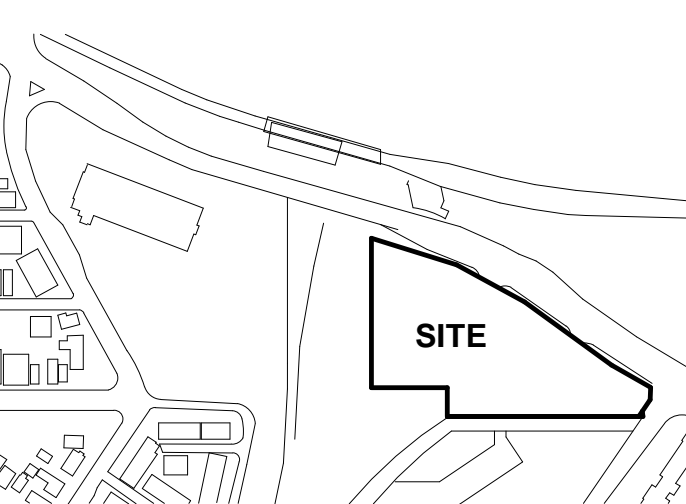

NOT FOR CONSTRUCTION

PRELIMINARY CONCEPT DESIGN

REVISION		
NO.	DATE	DESCRIPTION
1	26/02/2016	ISSUED FOR OPA/ZBA
2	19/03/2016	ISSUED FOR ZBA/OPA
3	19/05/2016	ISSUED FOR SPA RESUBMISSION
4	18/05/2018	ISSUED FOR ZBA/OPA RESUBMISSION
5	01/06/2018	ISSUED FOR SPA RESUBMISSION
6	01/06/2018	ISSUED FOR ZBA/OPA RESUBMISSION

*All areas are preliminary and do not allow for all shafts, vertical penetrations, final life safety/stair stairs and corridors, and Structural Mechanical and Electrical spaces not yet designed. It is recommended that for any preliminary pro forma calculations, appropriate deduction allowances should be made for retail vendable areas, residential unit counts and areas, and office areas. All parking and loading floor areas and space counts are preliminary and subject to change due to as yet unconfirmed SMEP and parking ratio requirements. Ratio requirements are still under discussion between Trinity, the City of Ottawa and the design team.



PROJECT ADDRESS:
900 ALBERT ST
OTTAWA ON

B+H **B+H Architects**
481 University Avenue, Suite 300
Toronto, ON M5G 2H4
T: 416.596.2299 F: 416.586.0599

SEAL:

CLIENT:
TIP Albert GP Inc.
465 Bank St. Suite 200
Ottawa, ON K2P 1Z2
416-414-2767

ARCHITECT OF RECORD & LANDSCAPE ARCHITECT:
B+H
481 University Avenue, Suite 300
Toronto, ON M5G 2H4
T: 416.596.2299 F: 416.586.0599

ARCHITECT:
GGLO
1301 First Avenue, Suite 301
Seattle, Washington 98101
1.206.467.5828 F: 206.467.0627

TRANSPORTATION:
PARSONS
1223 Michael Street Suite 100
Ottawa, Ontario K1J 7T2
1.613.738.4160 F: 613.738.7105

URBAN DESIGN:
FO Tenn
223 McLeod Street
Ottawa, Ontario K2P 0Z9
1.613.730.5709 F: 613.730.1136

STRUCTURAL ENGINEER:
ENTUITIVE
300 University Ave., Suite 700
Toronto, Ontario M5H 3C6
1.416.477.5832

SITE SERVICES/CIVIL ENGINEER:
David Schaeffer Engineering
120 Iper Road, Suite 103
Ottawa, Ontario K2S 1E9
T: 613.836.0856 F: 613.836.7183

MECHANICAL ENGINEER:
TMP Consulting Engineers
205 Vandalia Blvd.
Toronto, Ontario M2J 1S5
T: 416.499.8000 F: 416.499.7445

ELECTRICAL ENGINEER:
Mulvey & Banani International
44 Mobile Dr.
Toronto, Ontario, M2J 1S5
T: 416.751.2520

CODE CONSULTANT:
LMDG
Suite 206, 300 North Queen Street
Toronto, Ontario M5C 2K4
T: 416.646.0162 F: 416.646.0165

PROJECT:
**900 ALBERT
OTTAWA**

SHEET CONTENTS:
BUILDING ELEVATIONS - WEST

PROJECT NUMBER:
1411089

DRAWING SCALE:
As indicated

SHEET NO.:
A3-03

MATERIALE LEGEND

GLASS	
GL-1	PODIUM VISION GLASS / PODIUM GUARDRAILS/ PODIUM CANOPES
GL-2	PODIUM SPANDREL GLASS
GL-3	TOWER VISION GLASS/ TOWER GUARDRAILS
GL-4	TOWER SPANDREL GLASS
METAL PANEL	
MP-1	BRONZE METAL PANEL (PODIUM 'BULLNOSES')
MP-2	LIGHT GRAY METAL PANEL (PODIUM BLADE FINS, PODIUM MULLIONS, LOUVERS)
MP-3	DARK GREY METAL PANEL (TOWER BASES, TOWER MULLIONS, TOWER FLUTED STRIPS, TOWER BALCONY SOLID WALLS)
MP-4	POLISHED STAINLESS STEEL (TOWER FINS)
FORMED SOLID PANEL	
TC-1	FORMED SOLID FINS AT PODIUM
STONE	
ST-1	GRAY GRANITE (PODIUM SILL, PODIUM SOLID WALL CLADDING)
STEEL	
STL-1	BLACKENED STEEL (PODIUM CANOPES, PODIUM VESTIBULES, PODIUM / TOWER GUARDRAILS)
WOOD	
WD-1	EXTERIOR WOOD PANELS

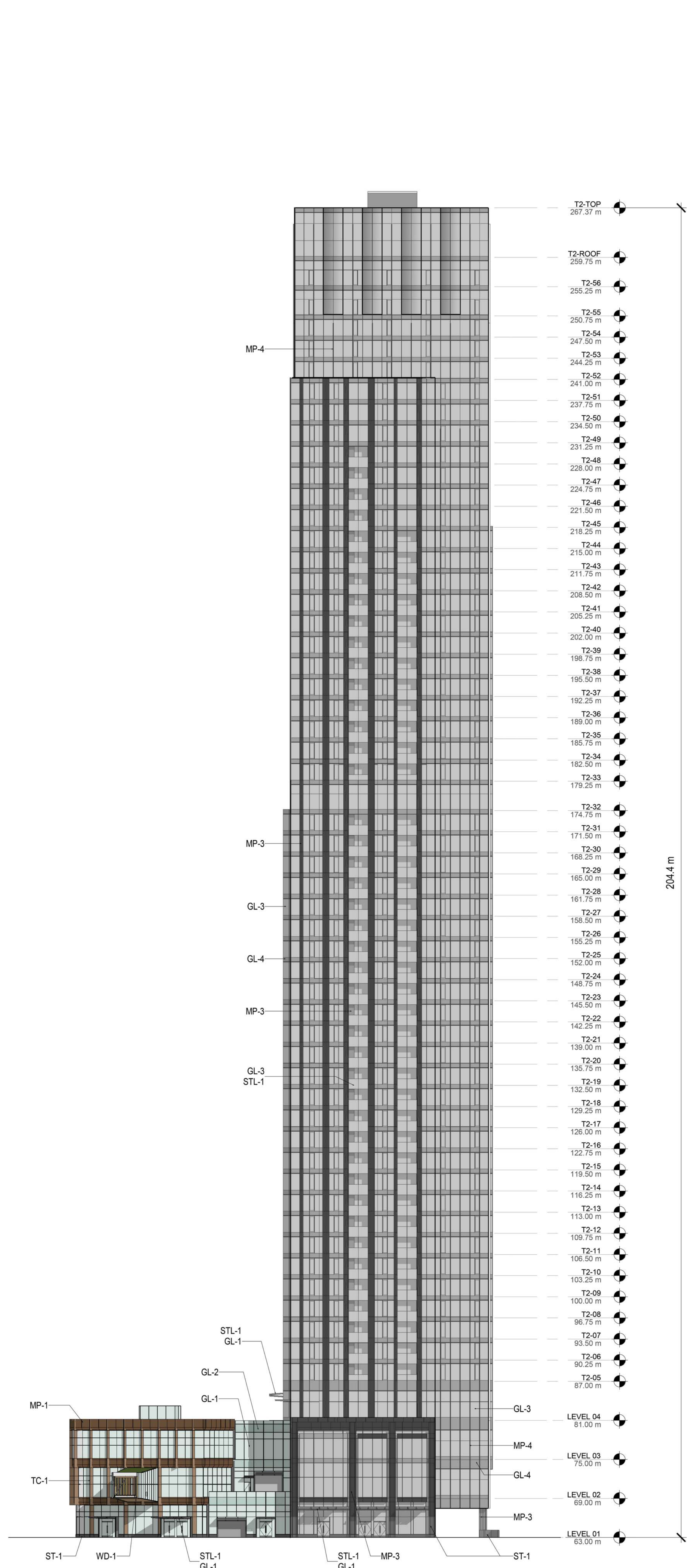
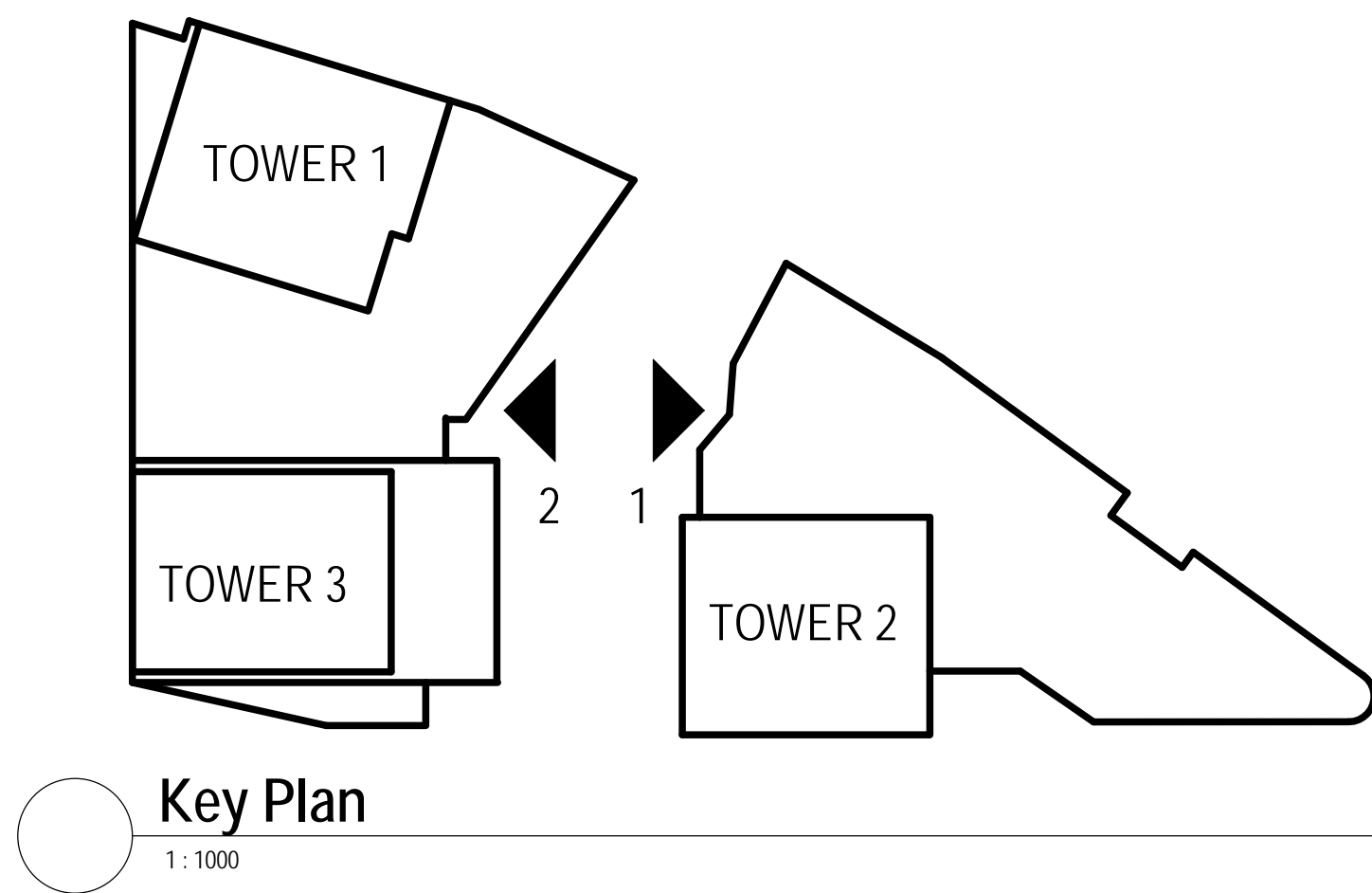

1 CENTRE STREET LOOKING EAST
SCALE 1:350

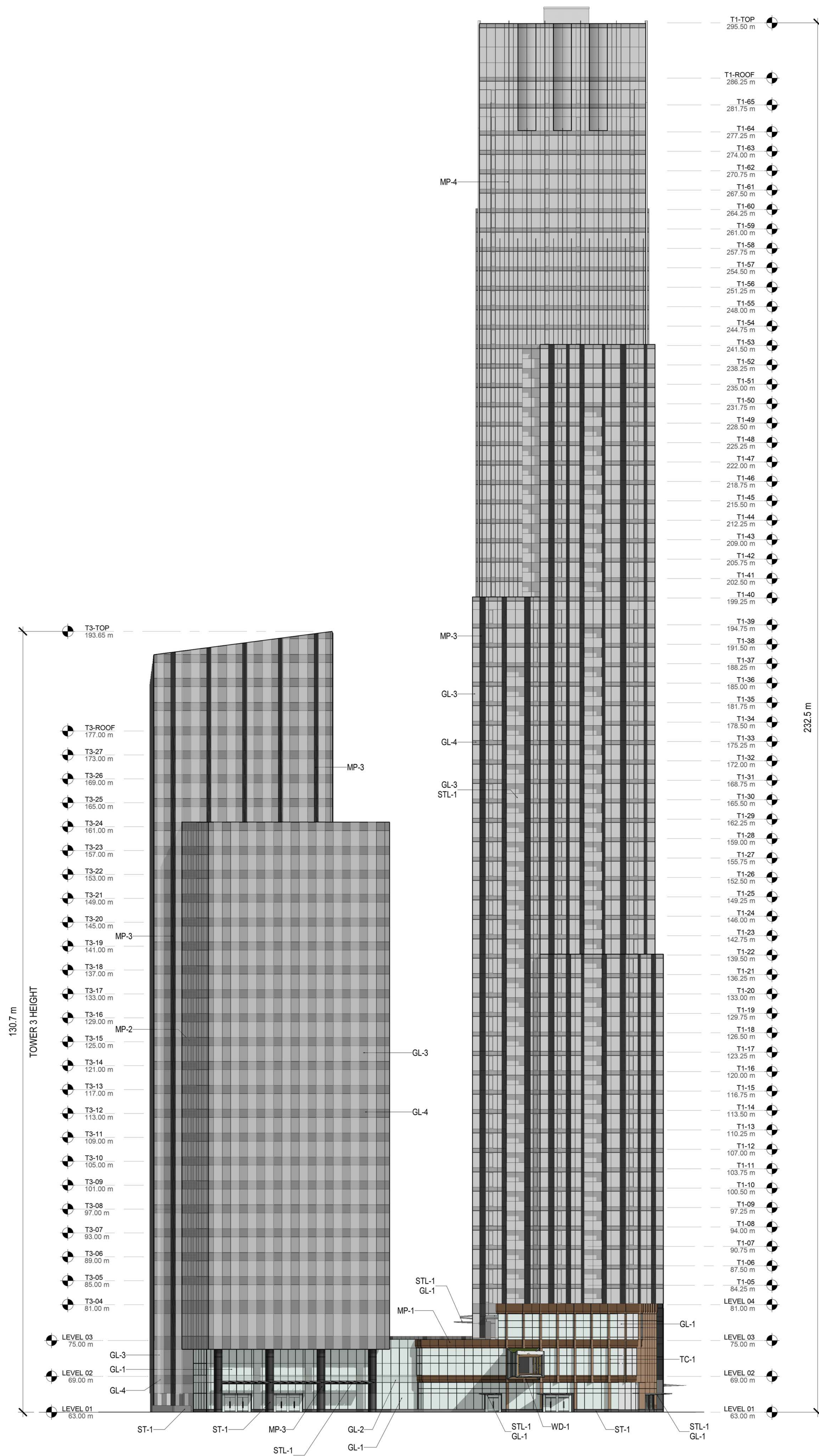

2 CENTRE STREET LOOKING WEST
SCALE 1:20

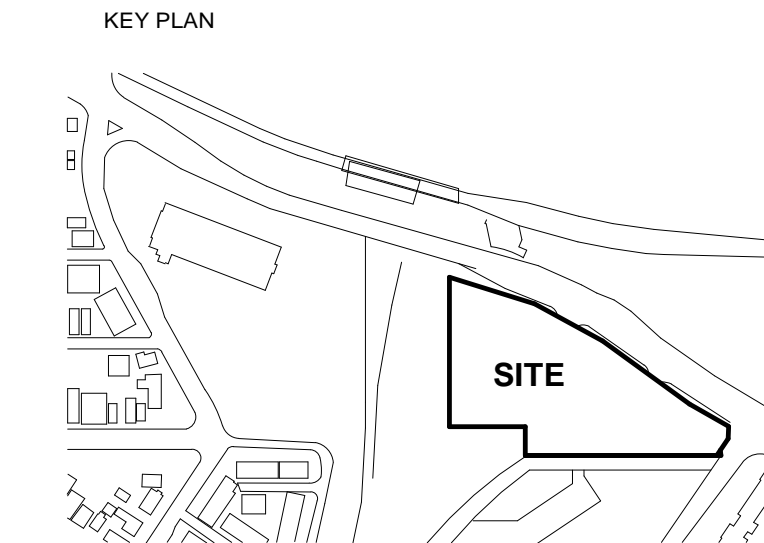

NOT FOR CONSTRUCTION
PRELIMINARY CONCEPT DESIGN

REVISION		
NO.	DATE	DESCRIPTION
1	18/05/2018	ISSUED FOR SPA RESUBMISSION
2	18/05/2018	ISSUED FOR ZBA/OPA RESUBMISSION
3	01/06/2018	ISSUED FOR SPA RESUBMISSION
4	01/06/2018	ISSUED FOR ZBA/OPA RESUBMISSION

*All areas are preliminary and do not allow for all shafts, vertical penetrations, final life safety exit stairs and corridors, and Structural Mechanical and Electrical spaces not yet designed. It is recommended that for any preliminary pro forma calculations, appropriate deduction allowances should be made for retail vendable areas, residential unit courts and areas, and office areas. All parking and loading floor areas and space counts are preliminary and subject to change due to as yet unconfirmed SMEP and parking ratio requirements. Ratio requirements are still under discussion between Trinity, the City of Ottawa and the design team.

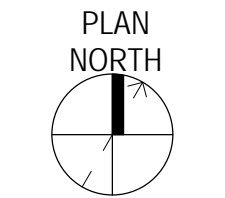

PROJECT ADDRESS:
900 ALBERT ST
OTTAWA ON

B+H B+H Architects
481 University Avenue, Suite 300
Toronto, ON M5G 2H4
T: 416.596.2299 F: 416.586.0599

SEAL:
CLIENT:
TIP Albert GP Inc.
465 Bank St. Suite 200
Ottawa, ON K1P 1Z2
1.416.414.2767

ARCHITECT OF RECORD & LANDSCAPE ARCHITECT:
B+H
481 University Avenue, Suite 300
Toronto, ON M5G 2H4
1.416.596.2299 F.416.586.0599

ARCHITECT:
GGLO
1301 First Avenue, Suite 301
Seattle, Washington 98101
1.206.467.5828 F.206.467.0627

TRANSPORTATION:
PARSONS
1223 Michael Street Suite 100
Ottawa, Ontario K1J 7T2
1.613.738.4160 F.613.738-7105

URBAN DESIGN:
ForTenn
223 McLeod Street
Ottawa, Ontario K2P 6Z8
1.613.730.5709 F.613.730.1136

STRUCTURAL ENGINEER
ENTUITIVE
200 University Ave., Suite 700
Toronto, Ontario M5H 3C6
1.416.477.8822

SITE SERVICES/CIVIL ENGINEER:
David Schaeffer Engineering
120 Iper Road, Suite 103
Ottawa, Ontario K2S 1E9
1.613.836.0856 F.613.836.7183

MECHANICAL ENGINEER:
TMP Consulting Engineers
205 Yorkland Blvd.
Toronto, Ontario M2J 1S5
1.416.498.8000 F.416.498.7445

ELECTRICAL ENGINEER:
Mulvey & Banani International
44 Mobile Dr.
Toronto, Ontario, M2J 1S5
1.416.751.2520

CODE CONSULTANT:
LMDO
Suite 206, 300 North Queen Street
Toronto, Ontario M5C 2A4
1.416.646.0162 F.416.646.0165

PROJECT:
**900 ALBERT
OTTAWA**

SHEET CONTENTS:
**BUILDING ELEVATIONS -
CENTRE STREET**

PROJECT NUMBER:
1411089
DRAWING SCALE:
As indicated
SHEET NO.:
A3-04

C:\Users\Eng\AppData\Local\Documents\Revit\2018\11\1809_BH_ARCH_300-Albert_BB_2018_Turnaround.rvt

18/05/2018 4:43:33 PM
A4-02

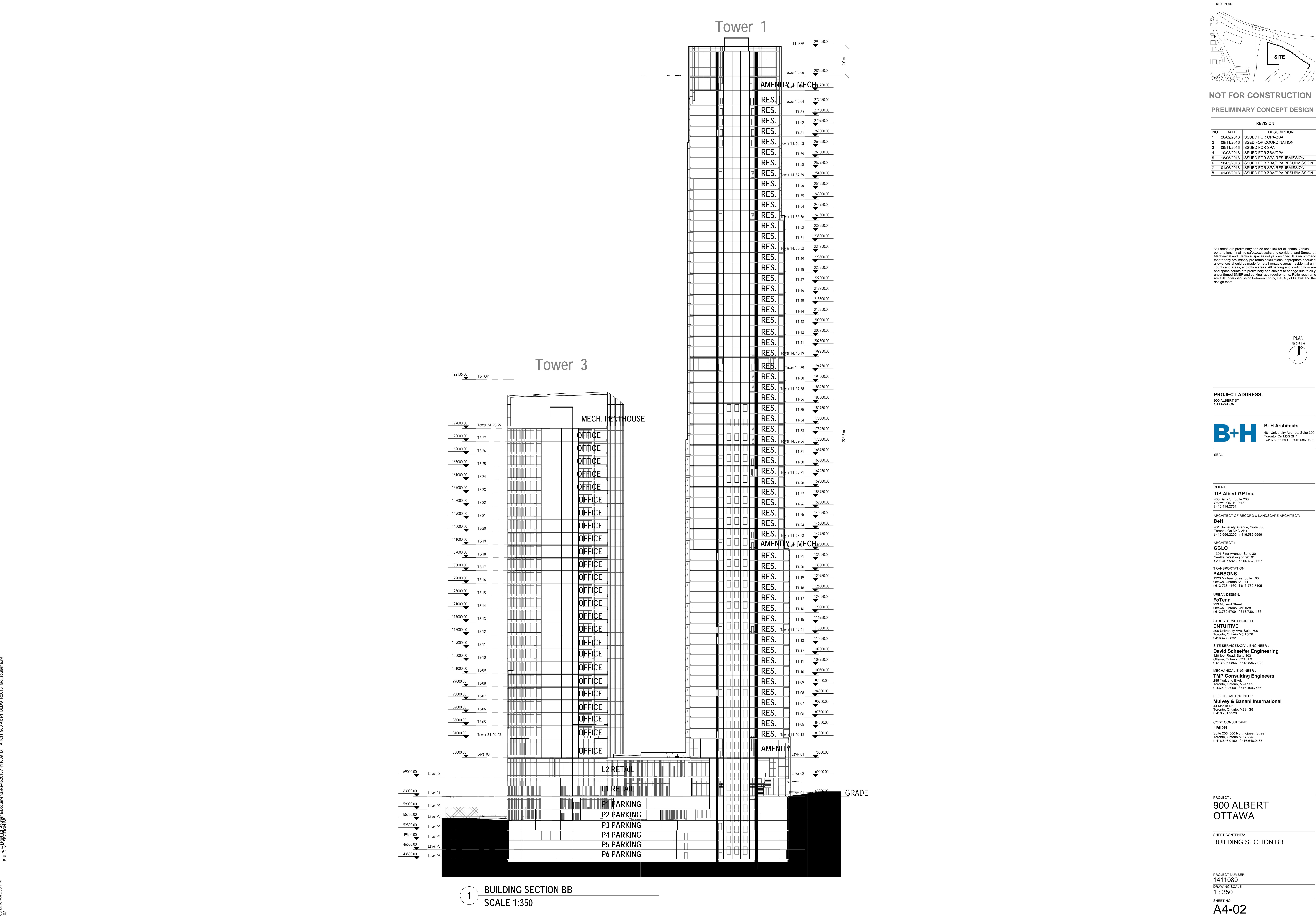

1 BUILDING SECTION BB
SCALE 1:350