

I REQUIRE THIS PLAN TO BE DEPOSITED UNDER PART II OF THE REGISTRY ACT.
 MAY 1 1975
 H. R. Farley
 H. R. FARLEY
 ONTARIO LAND SURVEYOR

RECEIVED AND DEPOSITED AS
PLAN 5R 1981
 5 May 1975
D. J. Wilson, Dep.
 LAND REGISTRAR FOR THE
 REGISTRY DIVISION OF
 CARLETON NO 5

PLAN
 OF SURVEY OF
PART OF THE EAST 1/2 LOT 22
CONCESSION 8
 TOWNSHIP OF GOULBOURN
 NOW IN THE NEW
 TOWNSHIP OF GOULBOURN
 REGIONAL MUNICIPALITY OF
 OTTAWA-CARLETON
 FARLEY, MARTIN & ASSOCIATES LIMITED
 SCALE 1" = 40'
 1975
 SURVEYED BY H.R. FARLEY O.L.S.

NOTE:
 THIS PLAN REPLACES REFERENCE PLAN 5R-1922

BEARINGS ARE ASTRONOMIC AND ARE REFERRED TO THE
 NORTH EASTERLY LIMIT OF REGIONAL ROAD NO. 5 (FORCED ROAD)
 AS SHOWN ON REFERENCE PLAN 5R-1711 BEING N 40° 45' 00" W

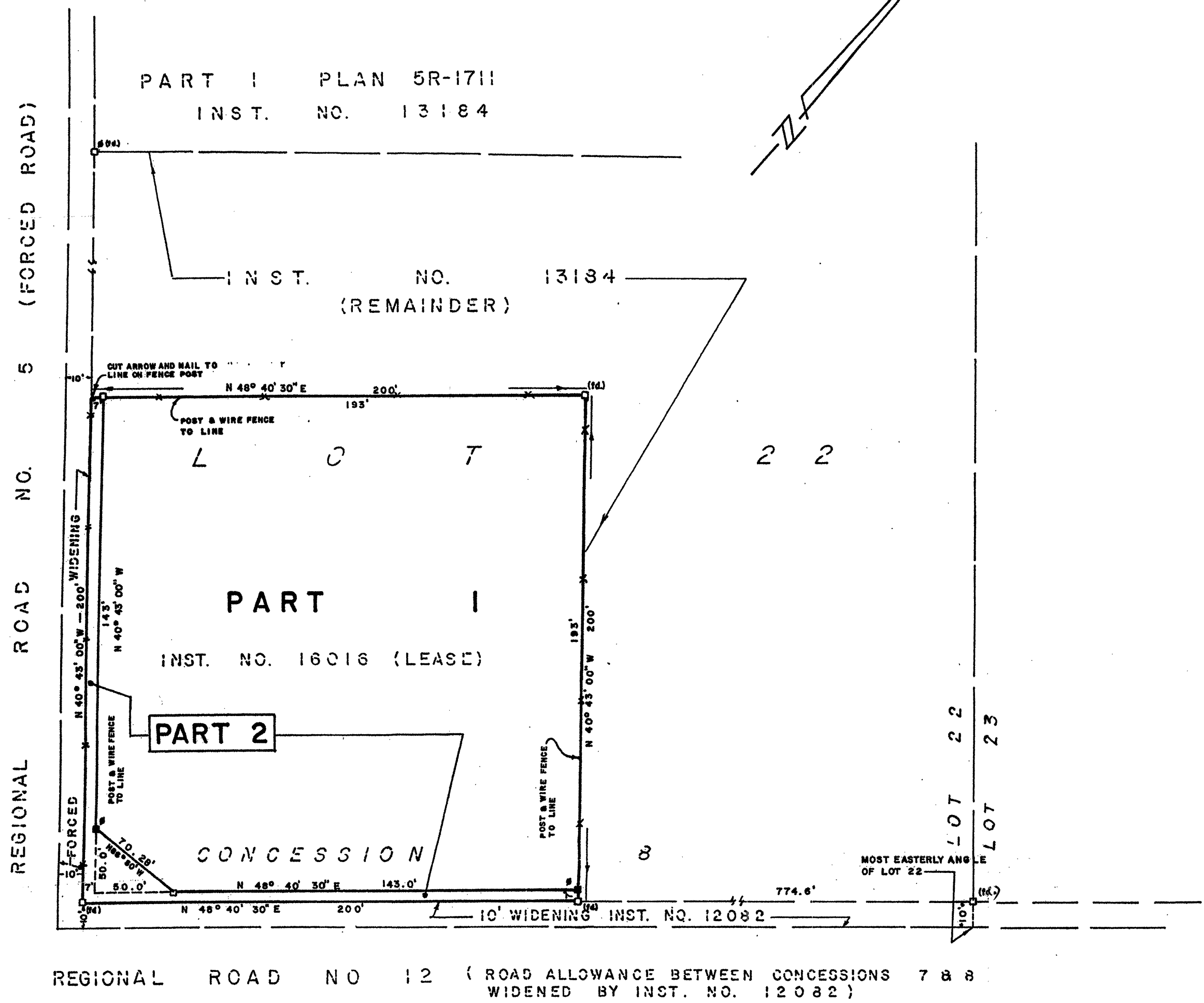

"CAUTION" THIS PLAN IS NOT A PLAN OF SUBDIVISION WITHIN THE
 MEANING OF SECTION 29, 32 or 33 OF THE PLANNING ACT.

SURVEYOR'S CERTIFICATE
 I hereby certify that:
 1. This survey and plan are correct and in accordance with the Surveys Act and the Registry Act and the regulations made thereunder.
 2. The survey was completed on 29th APRIL 1975...
 H. R. Farley
 H. R. FARLEY
 Ontario Land Surveyor

LEGEND (IF APPLICABLE)
 [Symbol] — DENOTES ROUND IRON BAR 1/2" x 24"
 [Symbol] — DENOTES STANDARD IRON BAR 1" x 1" x 48"
 [Symbol] — S.S.I.B. — DENOTES SHORT STANDARD IRON BAR 1" x 1" x 24"
 [Symbol] — R.I.P. — DENOTES ROUND IRON PIPE
 [Symbol] — C.C. — DENOTES CUT CROSS
 [Symbol] — R.B. — DENOTES ROCK BAR
 [Symbol] — Fd. — DENOTES FOUND
 [Symbol] — DENOTES FENCE
 [Symbol] — DENOTES WITNESS
 NOTE: ALL HANGING LINES HAVE BEEN VERIFIED.

FARLEY, MARTIN & ASSOCIATES LTD
 LAND SURVEYORS
 412 MacLAREN STREET
 OTTAWA, CANADA
 K2P 0M8
 SCALE 1" = 40'
 File: Ref.: