

SCHEDULE			
PART	LOT	AND CON.	INST.
1			
2	PART OF LOT 1	CON. 11	N 556298
3			
4			N 427356 (REMAINDER)

I REQUIRE THIS PLAN TO BE DEPOSITED UNDER THE REGISTRY ACT.

DATE FEBRUARY 13, 1992

H.A.K. Shipman
H.A.K. SHIPMAN

PLAN 4R-8132

DATE June 15 / 92

"D. McKay" Dep
LAND REGISTRAR FOR THE REGISTRY DIVISION OF OTTAWA-CARLETON (No.4)

PLAN OF SURVEY OF
PART OF LOT 1
CONCESSION 11
TOWNSHIP OF OSGOODE
REGIONAL MUNICIPALITY OF OTTAWA-CARLETON
BY H.A. KEN SHIPMAN SURVEYING LTD. 1992

SCALE 1 : 1000

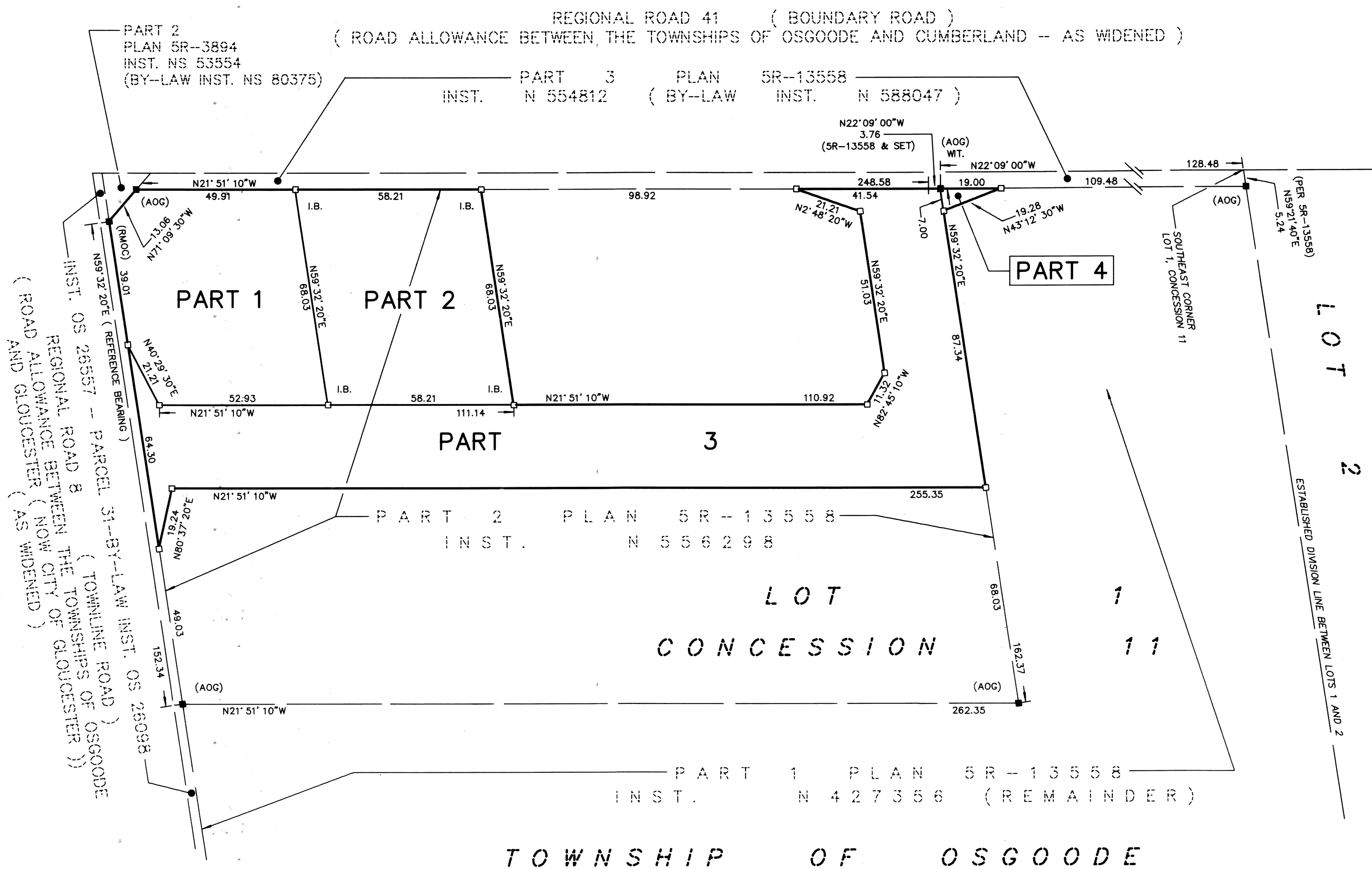
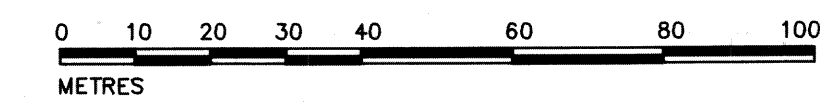

METRIC
DISTANCES SHOWN ON THIS PLAN ARE IN METRES AND CAN BE CONVERTED TO FEET BY DIVIDING BY 0.3048

NOTES
BEARINGS HEREON ARE ASTRONOMIC, DERIVED FROM THE BEARING OF N59° 32' 20"E AS SHOWN FOR THE NORTHERLY LIMIT OF PART 2 ON DEPOSITED PLAN 5R-13558.

ALL MONUMENTS ARE STANDARD IRON BARS UNLESS OTHERWISE NOTED

S.I.B. DENOTES 0.025 SQ., 1.2 LONG, STANDARD IRON BAR
S.S.I.B. DENOTES 0.025 SQ., 0.6 LONG, SHORT STANDARD IRON BAR
I.B. DENOTES 0.016 SQ., 0.6 LONG, IRON BAR
■ DENOTES SURVEY MONUMENT FOUND
□ DENOTES SURVEY MONUMENT PLANTED
WT. DENOTES WITNESS
AOG DENOTES ANNIS, O'SULLIVAN, VOLLEBEKK LTD.
RMOC DENOTES REGIONAL MUNICIPALITY OF OTTAWA-CARLETON

CAUTION THIS PLAN IS NOT A PLAN OF SUBDIVISION WITHIN THE MEANING OF THE PLANNING ACT.

SURVEYOR'S CERTIFICATE

(1) THIS SURVEY AND PLAN ARE CORRECT AND IN ACCORDANCE WITH THE SURVEYS ACT AND THE REGISTRY ACT AND THE REGULATIONS MADE THEREUNDER;

(2) THE SURVEY WAS COMPLETED ON THE 12th DAY OF FEBRUARY, 1992

FEBRUARY 13, 1992
DATE
H.A.K. Shipman
H.A.K. SHIPMAN
ONTARIO LAND SURVEYOR

H.A.KEN SHIPMAN SURVEYING LTD.
DRAWN BY: L.G.G. (c)
CHECKED BY: H.A.K.S.
P.O. BOX 53, NORTH GOWER, ONT. K0A 2T0
REF No.: OS-681
FILE No.: 92-1-5195