

1 0.3-BASEMENT-LEVEL 3
A2.01 SCALE: 1 : 100

18.11.09	ISSUED FOR SITE PLAN APPLICATION
18.11.09	REVISION 1
18.11.09	ISSUED FOR EXCAVATION
18.10.13	ISSUED FOR 40% REVIEW
18.08.13	ISSUED FOR 33% REVIEW
18.08.07	ISSUED FOR SITE PLAN APPLICATION

It is the responsibility of the appropriate contractor to check and verify all dimensions on site and report all errors and/or omissions to the engineer.
All contractors must comply with all
Do not scale drawings.
This drawing may not be used for construction until signed.
Copyright reserved.

Hobin Architecture Incorporated
63 Pamela Street
Ottawa, Ontario
Canada K1S 3K7
T: 613-238-7200
F: 613-235-2055
E: mail@hobinarc.com
hobinarc.com



HOBIN
ARCHITECTURE

PROJECT:
RIOCAN - CITY PARK PHASE 2
2280 City Park Drive

DRAWING TITLE:
LEVEL P3 - PARKING

DATE: 30/09/14	SCALE: 1 : 100
PROJECT: 1759	DRAWING NO.:
REVISION NO. F	A2.01

PROJECT NO. F
DRAWING NO. F
REVISION NO. F

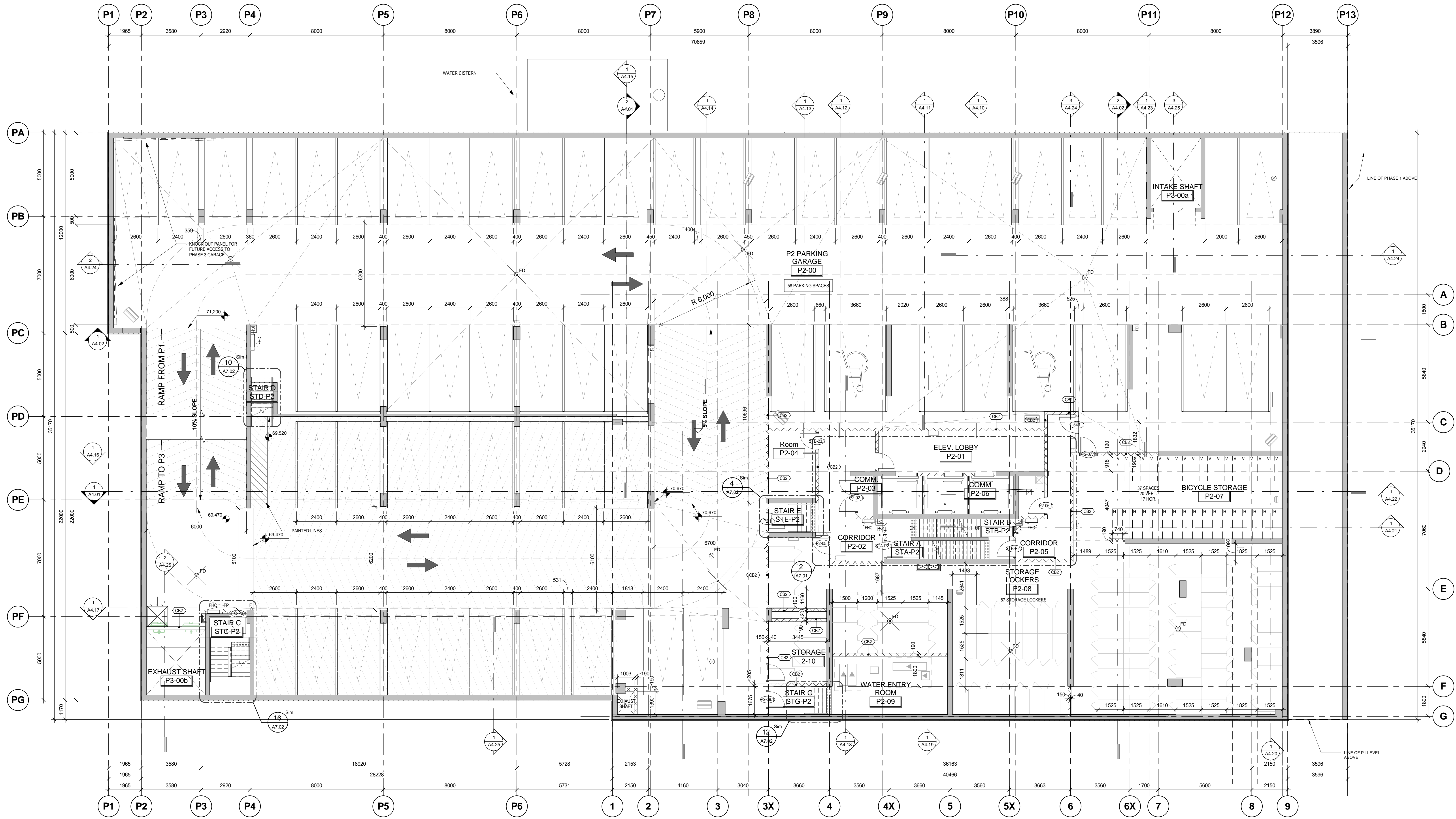

REV.	DATE	REVISION
1	18.11.09	ISSUED FOR SITE PLAN APPLICATION REVISION 1
2	18.11.09	ISSUED FOR EXCAVATION
3	18.10.14	ISSUED FOR 40% REVIEW
4	18.08.13	ISSUED FOR 33% REVIEW
5	18.08.07	ISSUED FOR SITE PLAN APPLICATION

It is the responsibility of the appropriate contractor to check and verify all dimensions on site and report all errors and/or omissions to the engineer.
All contractors must comply with all
Do not scale drawings.
This drawing may not be used for construction until signed.
Copyright reserved.

Hobin Architecture Incorporated
63 Pamela Street
Ottawa, Ontario
Canada K1S 3K7
T: 613-238-7200
F: 613-235-2055
E: mail@hobinarc.com
hobinarc.com

PROJECT
RIOCAN - CITY PARK PHASE 2
2280 City Park Drive

DRAWING TITLE
LEVEL P2 - PARKING

DATE	SCALE
30/09/14	1 : 100

DRAWING NO.
A2.02

REVISION NO. F

1
A2.02
0.2-BASEMENT-LEVEL 2
SCALE: 1 : 100

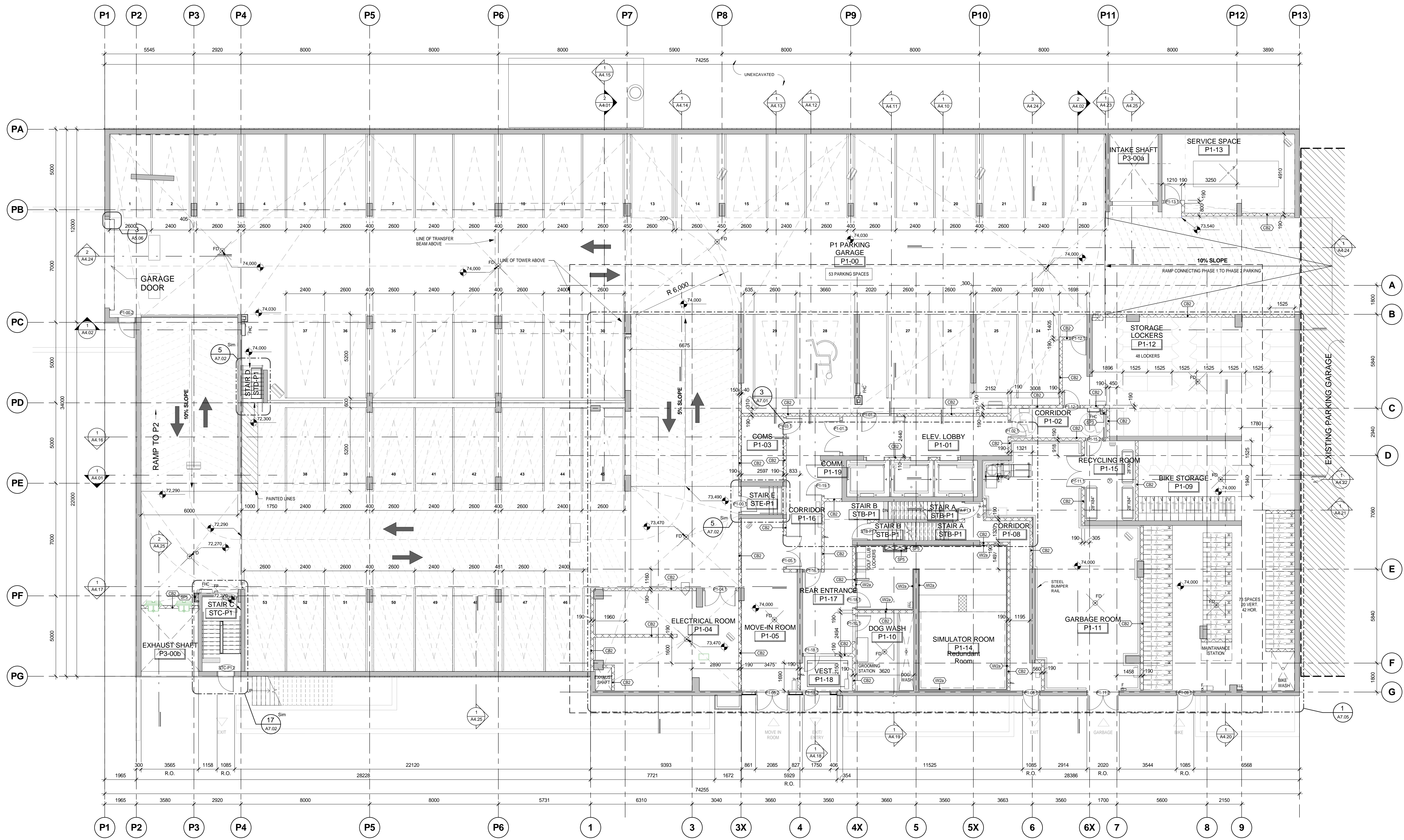

1. 18.11.09 ISSUED FOR SITE PLAN APPLICATION REVISION 1
 2. 18.11.09 ISSUED FOR EXCAVATION
 3. 18.08.13 ISSUED FOR 40% REVIEW
 4. 18.08.13 ISSUED FOR 33% REVIEW
 5. 18.08.07 ISSUED FOR SITE PLAN APPLICATION

It is the responsibility of the appropriate contractor to check and verify all dimensions on site and report all errors and/or omissions to the engineer.

All contractors must comply with all applicable codes.

This drawing may not be used for construction until signed.

Copyright reserved.

Hobin Architecture Incorporated
 63 Pamela Street
 Ottawa, Ontario
 Canada K1S 3K7
 T: 613-238-7200
 F: 613-235-2055
 E: mail@hobinarc.com
 hobinarc.com

PROJECT: RIOCAN - CITY PARK PHASE 2
 2280 City Park Drive

DRAWING TITLE: LEVEL P1 - PARKING

DATE: 30/09/14	SCALE: 1 : 100
DRAWN: R.L.K.	PROJECT: 1759
	DRAWING NO. A2.03
	REVISION NO. F

1 0.1-BASEMENT-LEVEL 1
 SCALE: 1 : 100