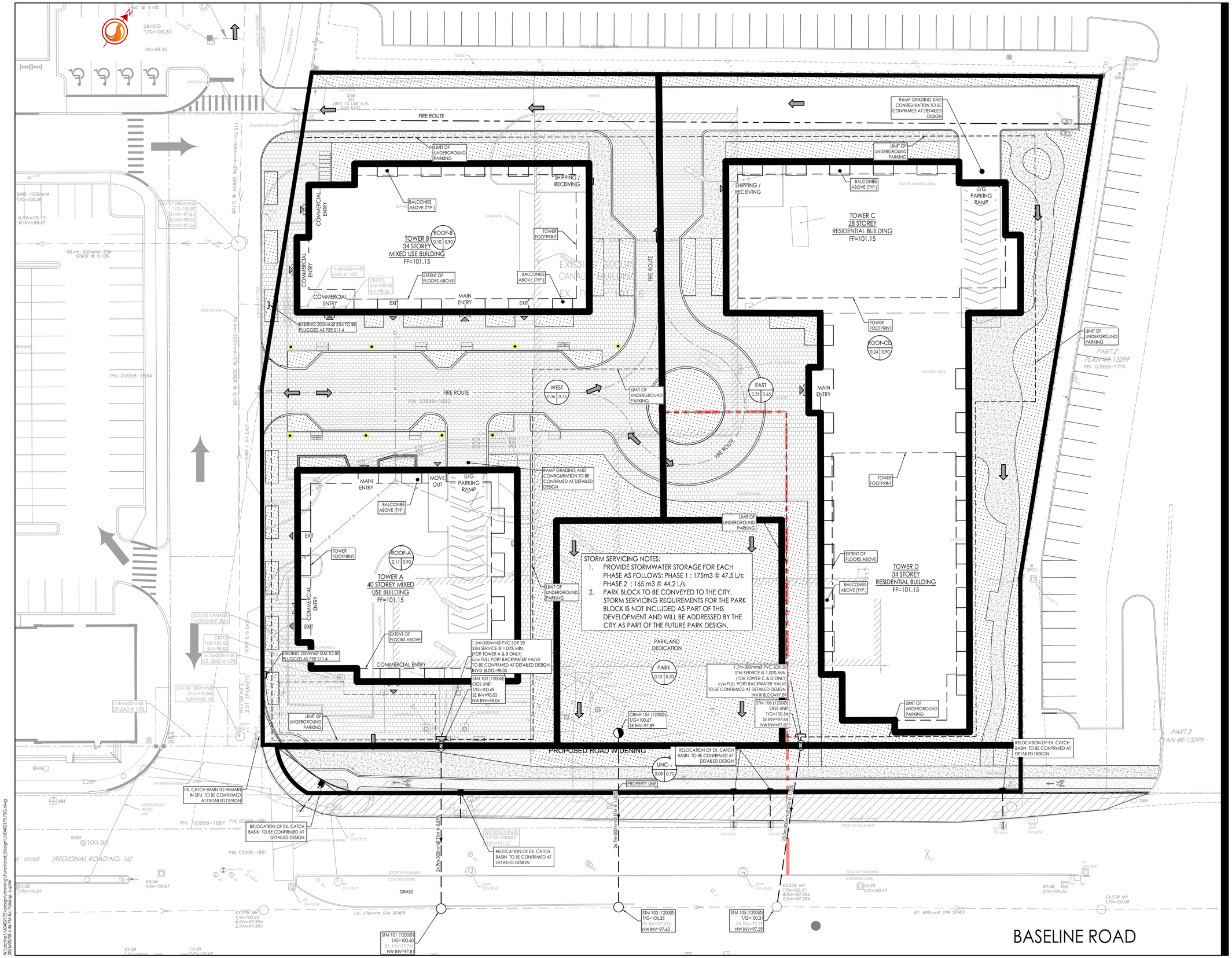

Stantec

Stantec Consulting Ltd.
400 - 1331 Clyde Avenue
Ottawa ON
Tel. 613.722.4420
www.stantec.com

Copyright Reserved

The Contractor shall verify and be responsible for all dimensions. DO NOT scale the drawing - any errors or omissions shall be reported to Stantec without delay.
The Copyrights to all designs and drawings are the property of Stantec. Reproduction or use for any purpose other than that authorized by Stantec is forbidden.

Legend

- L101A — AREA ID
- 1.00 / 0.85 — RUNOFF COEFFICIENT
- STORM DRAINAGE AREA ha.
- STORM DRAINAGE BOUNDARY
- DIRECTION OF OVERLAND FLOW
- PROPOSED STORM MH AND SEWER
- PROPOSED OGS UNIT
- EXISTING STORM MH AND SEWER
- EXISTING CATCHBASIN
- PHASE 2
- PHASE LINES

KEY PLAN
N.T.S.

1	ISSUED FOR REVIEW	JP	PM	26.05.08
Revision		By	Appd.	YY.MM.DD

File Name: 160402175.FSG.dwg	JP	DT	JP	26.04.26
	Dwn.	Chkd.	Dsgn.	YY.MM.DD

Permit-Seal

Client/Project
BERTONE MANAGEMENT INC.

1345 BASELINE ROAD

Ottawa, ON

Title
FUNCTIONAL STORM DRAINAGE PLAN

Project No. 160402175

Scale 1:250 (0 2.5 7.5 12.5m)

Drawing No. SD-1

Sheet 4 of 6

Revision 1

W:\active\160402175\design\drawing\Functional_Design\160402175FSG.dwg
2026/05/08 4:44 PM By: Padraig Jucker

ORIGINAL SHEET - ARCH D