

Copyright Reserved

The Contractor shall verify and be responsible for all dimensions. DO NOT scale the drawing - any errors or omissions shall be reported to Stantec without delay.
The Copyrights to all designs and drawings are the property of Stantec. Reproduction or use for any purpose other than that authorized by Stantec is forbidden.

Legend

	PROPOSED WATERMAIN
	PROPOSED VALVE AND VALVE BOX
	PROPOSED SANITARY SEWER
	PROPOSED STORM SEWER
	PROPOSED CATCH BASIN MANHOLE
	PROPOSED OGS UNIT
	EXISTING WATERMAIN
	EXISTING VALVE AND VALVE BOX
	EXISTING FIRE HYDRANT
	EXISTING SANITARY SEWER
	EXISTING STORM SEWER
	EXISTING CATCH BASIN
	EXISTING CATCH BASIN MANHOLE
	EXISTING CURB INLET CATCH BASIN
	PROPOSED WATER METER
	PROPOSED REMOTE WATER METER
	EXISTING CABLE
	EXISTING BELL
	EXISTING TELLUS
	EXISTING TRAFFIC
	EXISTING HYDRO
	EXISTING STREETLIGHT
	PHASE LINE

NOTES:

- FINAL SERVICE LATERAL SIZE, LOCATION AND ELEVATION TO BE CONFIRMED AT DETAILED DESIGN
 - CONTRACTOR TO LOCATE EXISTING SERVICES AND ANY CONFLICTS WITH EXISTING SERVICES MUST BE REPORTED TO THE ENGINEER PRIOR TO CONTINUING WITH CONSTRUCTION.
 - SITE PLAN PREPARED BY DIAMOND RODERICK LAHEY ARCHITECTS, MARCH 23, 2020.
 - TOPOGRAPHIC SURVEY SUPPLIED BY STANTEC CONSULTING LTD., DATED JAN 27, 2022.
- JOB BENCHMARK:
1. FIRE HYDRANT ON BASELINE TOP OF SPINDLE ELEVATION 101.57

Revision	By	Appd.	YY.MM.DD
1	JP	PM	26.05.08

File Name:	JP	DT	JP	26.04.26
16402175.F5G.dwg	Dwn.	Chkd.	Dgn.	YY.MM.DD

Permit-Seal

Client/Project
BERTONE MANAGEMENT INC.

1345 BASELINE ROAD

Ottawa, ON

Title
FUNCTIONAL
SITE SERVICING PLAN

Project No. 16402175
Scale 0 2.5 7.5 12.5m
1:250

Drawing No. Sheet Revision

SSP-1 1 of 6 1

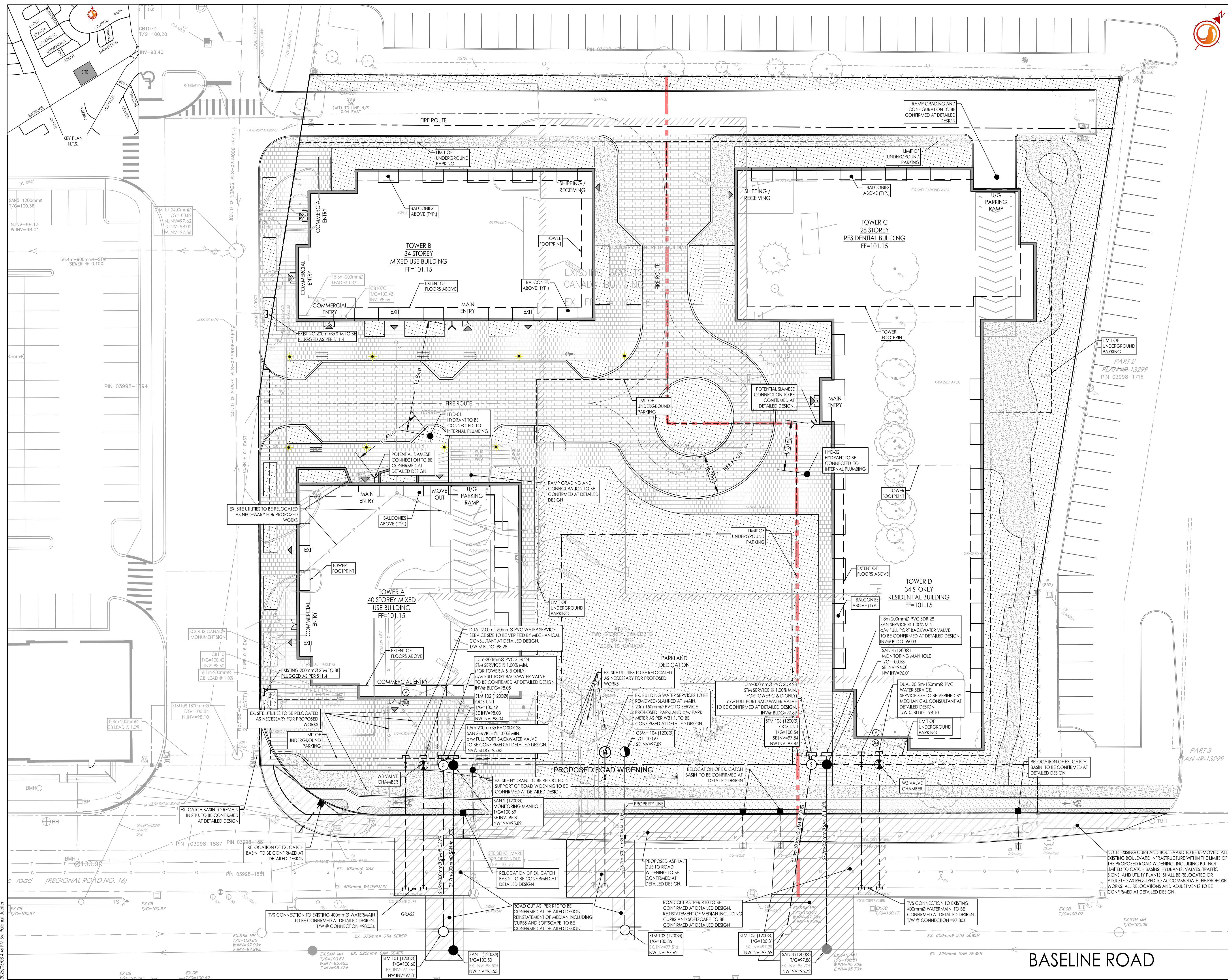

V:\Projects\16402175 Design\Drawings\Functional Design\16402175.F5G.dwg
 2025/05/08 4:46:16 PM
 ORIGINAL SHEET - ARCH D