

Copyright Reserved

The Contractor shall verify and be responsible for all dimensions. DO NOT scale the drawing - any errors or omissions shall be reported to Stantec without delay.  
The Copyrights to all designs and drawings are the property of Stantec. Reproduction or use for any purpose other than that authorized by Stantec is forbidden.

| Legend | DESCRIPTION  |
|--------|--|
|        | ORIGINAL GROUND ELEVATIONS                           |
|        | EXISTING TOP OF CURB / WALL ELEVATION                |
|        | PROPOSED ELEVATION                                   |
|        | PROPOSED PARKING ELEVATION                           |
|        | FLOW DIRECTION AND GRADE                             |
|        | FINISHED FIRST FLOOR ELEVATION                       |
|        | TOP OF FOUNDATION ELEVATION                          |
|        | UNDERSIDE OF FOOTING ELEVATION                       |
|        | TERRACING 3:1 SLOPE MAXIMUM (UNLESS OTHERWISE SHOWN) |
|        | PROPOSED SWALE                                       |
|        | DIRECTION OF OVERLAND FLOW                           |
|        | EXISTING VALVE AND VALVE BOX                         |
|        | EXISTING FIRE HYDRANT                                |
|        | EXISTING SANITARY SEWER                              |
|        | EXISTING STORM SEWER                                 |
|        | EXISTING CATCH BASIN                                 |
|        | EXISTING CATCH BASIN MANHOLE                         |
|        | EXISTING CURB INLET CATCH BASIN                      |
|        | PROPOSED VALVE BOX                                   |
|        | PROPOSED SANITARY SEWER MANHOLE                      |
|        | PROPOSED STORM SEWER MANHOLE                         |
|        | PROPOSED CATCH BASIN                                 |
|        | PROPOSED DEPRESSED CURB LOCATIONS                    |
|        | PHASE LINE   |

- NOTES:
- SITE PLAN PREPARED BY DIAMOND RODERICK LAHEY ARCHITECTS, DATED MARCH 23, 2026.
  - TOPOGRAPHIC SURVEY SUPPLIED BY STANTEC CONSULTING LTD., DATED JAN 27, 2022.
- JOB BENCHMARK:  
1. FIRE HYDRANT ON BASELINE TOP OF SPINDLE ELEVATION 101.57

| Revision    | By                | Appd. | Date     |
|-------------|-------------------|-------|----------|
| 1           | JP                | PM    | 26.05.08 |
| Permit-Seal |                   |       |          |
| File Name:  | 160402175.F5G.dwg | JP    | DT       |
|             |                   | DT    | JP       |
|             |                   | Dwn.  | Chkd.    |
|             |                   | Dgn.  | YY.MM.DD |

Client/Project  
**BERTONE MANAGEMENT INC.**

1345 BASELINE ROAD

Ottawa, ON

Title  
**FUNCTIONAL GRADING PLAN**

Project No.  
160402175

Scale  
0 2.5 7.5 12.5m  
1:250

Drawing No.  
GP-1

Sheet  
2 of 6

Revision  
1

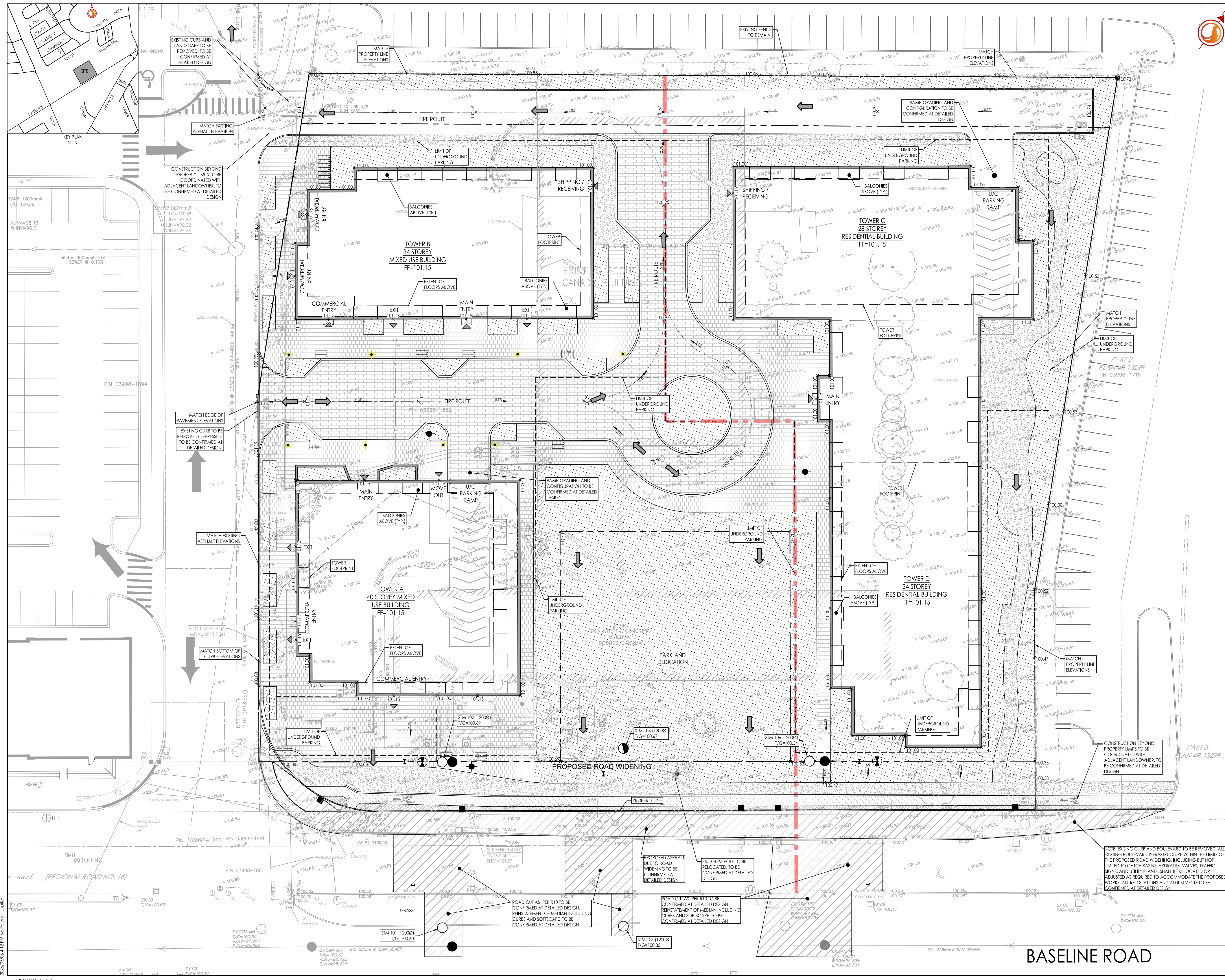

W:\Projects\160402175 Design\Drawings\Functional\Design\160402175.F5G.dwg  
 2025/05/08 4:12:17 PM by: JPL  
 ORIGINAL SHEET - ARCH D