

Construction Plan

Preliminary Construction Management Plan

Project Location: 114 Richmond Road

Owner / Applicant: 1001311448 Ontario Inc

Applicant's Agent: Connor Gallagher

Application Submission Checklist

1. Q: Will construction require the temporary detour of a bus route?

A: No. A temporary detour of a bus route is not required.

2. Q: Will this work block a bike lane?

A: No. The proposed work will not block any bike lanes.

3. Q: Will this work block a sidewalk?

A: No. The proposed work will not block any City sidewalks.

4. Q: A: Will this work require a lane of traffic to be closed?

No. The proposed work will not involve any lane closures, except during connection to City services.

Signature of Authorized Representative:

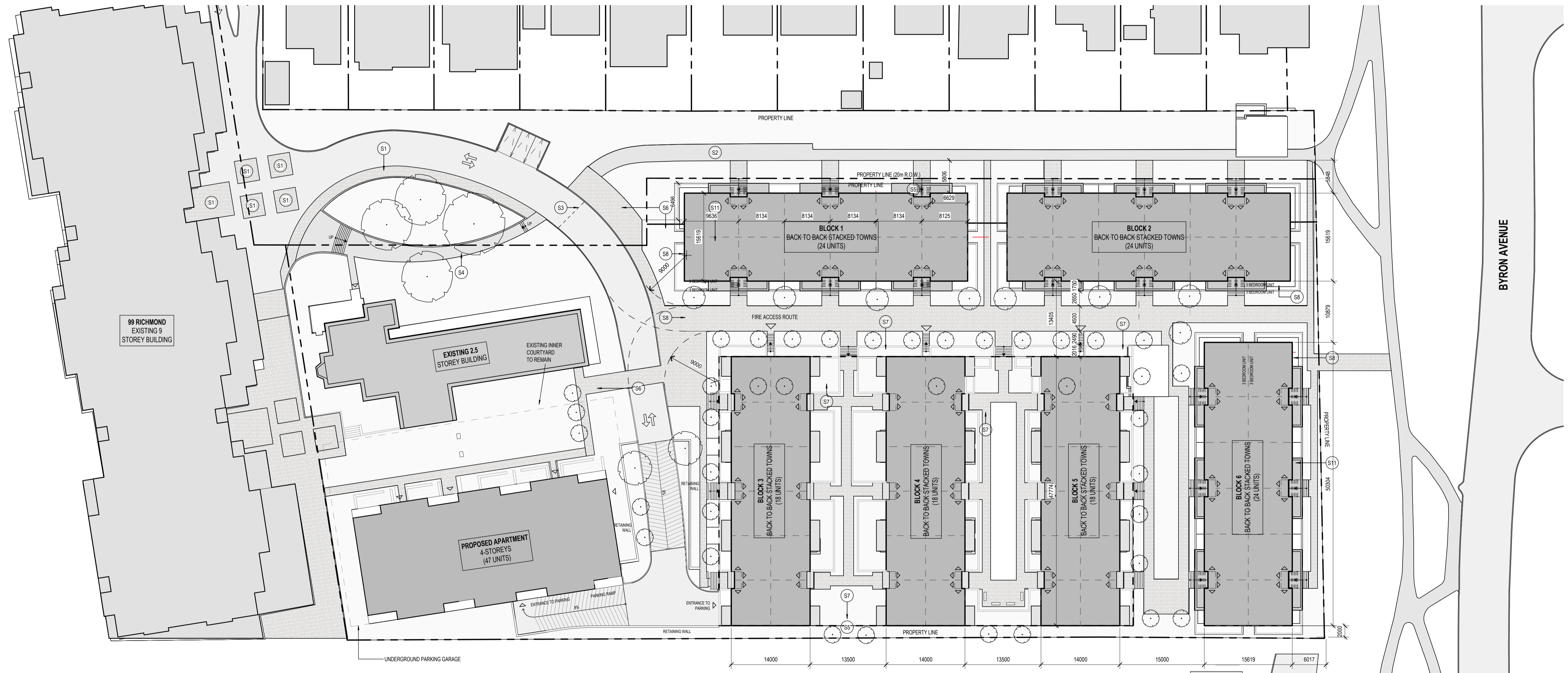

3 SITE PLAN_CURRENT
SP-01 SCALE: 1 : 375

1 ISSUED FOR COORDINATION 2025-12-15

ISSUE RECORD

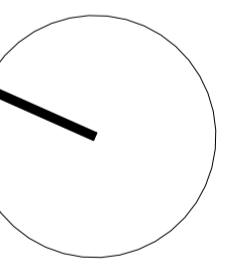

project1
studio

Project1 Studio Incorporated
(613.884.3939 | mail@project1studio.ca

114 RICHMOND ROAD

PROJ SCALE DRAWN REVIEWED
2511 NOTED SDL RMK

SITE PLAN

SP-01

not be reproduced or used
without the written
consent of Project1
Studio Incorporated.
The user is responsible for
checking and
clarifying all
discrepancies to the
original documents.
No liability is
accepted for
errors or omissions
in any drawings,
plans, specifications,
or other documents
prepared by Project1
Studio Incorporated
unless specifically
noted for
otherwise.