

ISSUED FOR SPC AND ZBLA

25-12-24

DRAWING LIST	
A-000	TITLE PAGE
SP-01	SITE PLAN 91, 93 HOLLAND AVE.
SP-02	SITE PLAN 91, 93 HOLLAND AVE. AT GROUND FLOOR LEVEL
A-100	LEVEL P1 PLAN
A-101	GROUND FLOOR PLAN
A-102	2ND FLOOR PLAN
A-103	3RD FLOOR PLAN
A-104	4TH FLOOR PLAN
A-105	5TH FLOOR PLAN
A-106	6TH FLOOR PLAN
A-107	7TH FLOOR PLAN
A-108	8TH FLOOR PLAN
A-109	9TH FLOOR PLAN
A-110	ROOF PLAN
A-111	UPPER ROOF PLAN
A-200	BUILDING ELEVATIONS
A-201	BUILDING ELEVATIONS



## Nine-Storey Residential on Holland

91-93 Holland Avenue



NOT TO SCALE UNLESS INDICATED  
 ALL RIGHTS RESERVED  
 ALL INFORMATION IS SUBJECT TO THE TERMS AND CONDITIONS OF THE ARCHITECTURAL AGREEMENT

RELEASE / REVISION RECORD

NO.	Description	Date
1	ISSUED FOR REVIEW	25-09-23
2	ISSUED FOR REVIEW	25-09-23
3	ISSUED FOR REVIEW	25-09-23
4	ISSUED FOR CONSOLE TAPE COORDINATION	25-09-23
5	ISSUED FOR CLERK	25-09-23
6	ISSUED FOR LIFE PLAN CONTROL	25-09-23
7	ISSUED FOR LIFE PLAN CONTROL	25-09-23
8	ISSUED FOR COORDINATION	25-09-23
9	ISSUED FOR COORDINATION	25-09-23
10	ISSUED FOR LIFE PLAN CONTROL, REVISION	25-09-23
11	ISSUED FOR COORDINATION	25-09-23
12	ISSUED FOR SPC AND ZBLA	25-12-24

**chmielarchitects**  
 200 - 159 Bank Street  
 Ottawa, ON, K1P 5N5  
 ☎ (613) 234-9388  
 📠 (613) 234-6224

Nine-Storey Residential on Holland

PROJECT NO. 25-0377  
 DATE: 25-09-23  
 SCALE: MD, EA  
 DRAWN BY: HMG

TITLE PAGE

A-000

- GENERAL SITE PLAN NOTES:**
- SNOW FROM SNOW REMOVAL WILL BE DISPOSED OF AT AN AUTHORIZED SNOW DISPOSAL FACILITY
  - COMMERCIAL UNITS WILL NOT HAVE ACCESS TO THE RESIDENTIAL WASTE MANAGEMENT SYSTEM.

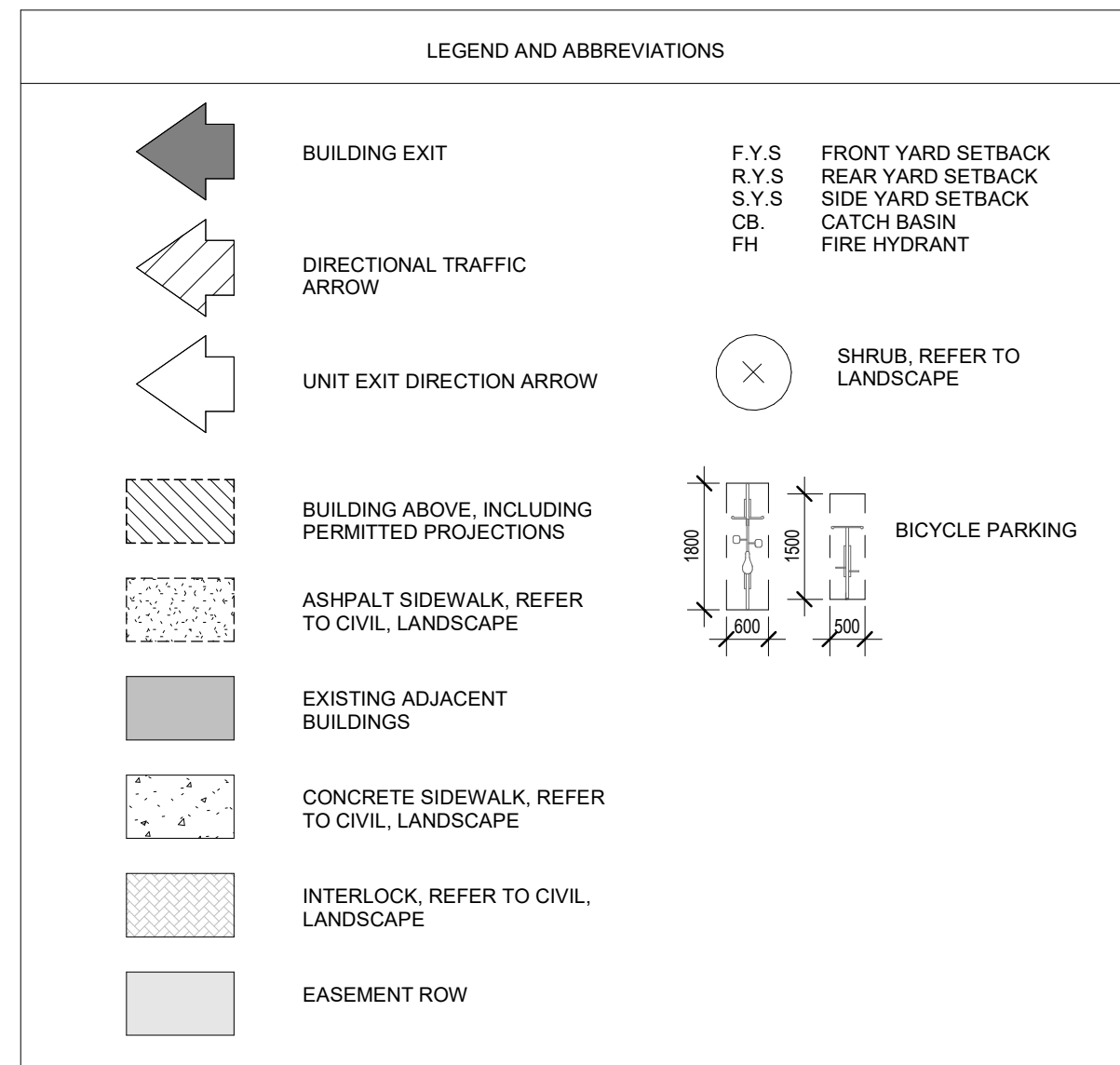

CITY GFA		CONSTRUCTION GFA (BALCONIES EXCLUDED)	
Level	Area m <sup>2</sup>	Level	Area
Level 1	223 m <sup>2</sup>	Level P1	639 m <sup>2</sup>
Level 2	411 m <sup>2</sup>	Level 1	477 m <sup>2</sup>
Level 3	411 m <sup>2</sup>	Level 2	521 m <sup>2</sup>
Level 4	383 m <sup>2</sup>	Level 3	521 m <sup>2</sup>
Level 5	381 m <sup>2</sup>	Level 4	463 m <sup>2</sup>
Level 6	381 m <sup>2</sup>	Level 5	466 m <sup>2</sup>
Level 7	381 m <sup>2</sup>	Level 6	466 m <sup>2</sup>
Level 8	341 m <sup>2</sup>	Level 7	466 m <sup>2</sup>
Level 9	341 m <sup>2</sup>	Level 8	466 m <sup>2</sup>
Grand Total	3,172 m <sup>2</sup>	Level 9	466 m <sup>2</sup>
		Roof	187 m <sup>2</sup>
		Upper Roof	18 m <sup>2</sup>
		Grand Total	5185 m <sup>2</sup>

Zoning Information: MC16 H(20)  
City of Ottawa Consolidated Zoning By-law 2008-250

Zone Provisions	Required	Proposed	Variance Required
Mixed-Use Centre Zone, Subzone 16 (Sections 191-192)			
Minimum Lot Area (m <sup>2</sup> )	No minimum	724.7	No
Minimum Lot Width (m)	No minimum	22.86	No
Minimum Front Yard (m)	GF - 2m Above 3rd floor - 2m	GF - 3m Floors 2-3 - 1m Floors 4-9 - 3m	No
Minimum Interior Side Yard Setback (m)	No minimum	0.2m on South & 0.1m on North	No
Minimum Rear Yard Setback (m)	Floors 1-3 - 3m Floors 4-9 - 7.5m	Floors 1-3 - 5.1m Floors 4-9 - 7.1m	Yes
Maximum Building Height (m)	20m	27.65m	Yes
Maximum Floor Space Index	No maximum	N/A	No
Parking Requirements (Section 100-114)			
Minimum Parking Space Rates (Area Z)	0	0	No
Visitor Parking (Below Grade, 0.1 spaces per unit after the first twelve units)	2	4	No
Bicycle Parking (0.5 spaces per unit)	25	40	No
Landscape Provisions for Parking Lots	N/A	N/A	No
Loading Space Rates and Provisions	N/A	N/A	No
Amenity Area (Section 137)			
Minimum Total Amenity Area (sq m) (6 sq m per dwelling unit)	300m <sup>2</sup>	435.6 m <sup>2</sup>	No
Minimum Communal Amenity Area (sq m) (50% of total required amenity)	150m <sup>2</sup>	Communal = 258.3 m <sup>2</sup> Private = 177.3 m <sup>2</sup>	No

PROJECT INFORMATION	
LOT 1539 AND PART OF LOT 1537 REGISTERED PLAN 157 CITY OF OTTAWA	
PROJECT TEAM	
<b>ARCHITECT</b> Chmiel Architects Inc. 109 Bank Street, Suite 200 Ottawa, ON K1P 5N5 Phone: 613-234-3585 Fax: 613-234-9224 Email: info@chmielarchitects.com www.chmielarchitects.com	<b>GEOTECHNICAL</b> Paterson Group Head Office: Colonnade RD South, Ottawa, ON K2E7J5 Phone: 613-226-7381 Fax: 613-228-6344 www.patersongroup.ca
<b>PLANNER</b> Stantec Consulting Ltd. 300-1311 Olyette Avenue Ottawa, ON K2C 3G4 Phone: 613-722-4420 Fax: 613-722-2799 Email: barrett.vagar@stantec.com www.stantec.com	<b>MECHANICAL &amp; ELECTRICAL</b> Modern Niagara Phone: (613) 591-7505 Fax: (613) 591-1523 www.modernniagara.com
<b>CIVIL</b> Aimley Group 2724 Fenton Road, Ottawa, ON K1T 3T7 Phone: 613-822-1052 Email: ottawa@aimleygroup.com www.aimleygroup.com	
<b>LANDSCAPE</b> James B. Lennox & Associates Inc. 3332 Carling Ave. Ottawa, ON K2H 5A8 Phone: 613-722-5188 Email: j@jbla.ca	
PROPERTY INFORMATION	
SURVEY AND PROPERTY INFORMATION IS TAKEN FROM ANNIS, O'SULLIVAN, VOLLEBECK LTD SURVEY DATED 2021-02-23	

Unit Breakdown	
Studio	2
One-Bedroom	24
Two-Bedroom	24

1 SITE  
SP-01 SCALE 1 : 100

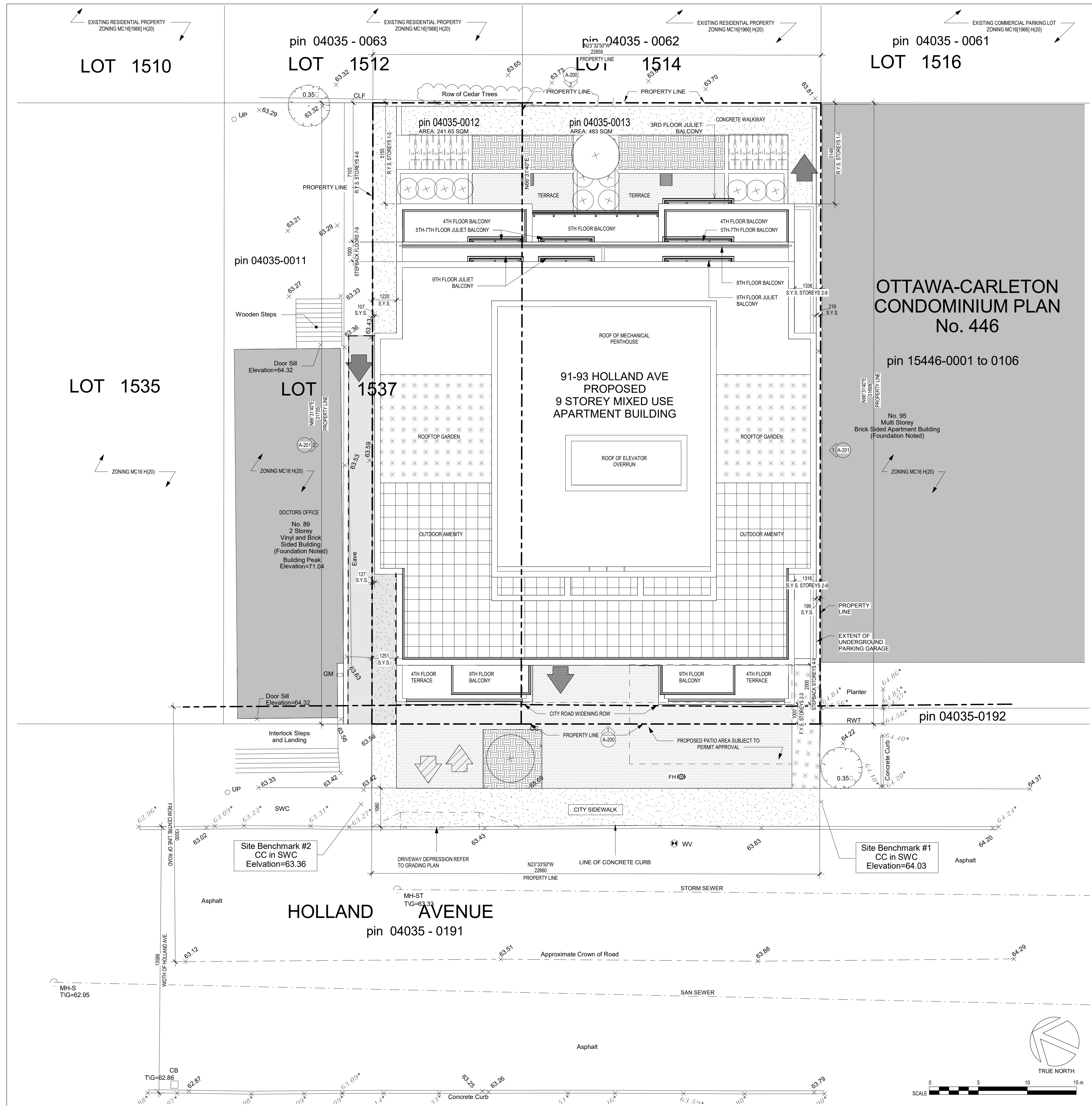

NOTE: THIS DRAWING IS THE PROPERTY OF THE ARCHITECT AND MAY NOT BE REPRODUCED OR USED WITHOUT THE EXPRESSED CONSENT OF THE ARCHITECT. THE CONTRACTOR SHALL CHECK AND VERIFY ALL DIMENSIONS AND REPORT ANY OMISSIONS OR DISCREPANCIES TO THE ARCHITECT BEFORE PROCEEDING WITH THE WORK.

DO NOT SCALE THE DRAWINGS

**RELEASE / REVISION RECORD**

No.	Description	Date
6	ISSUED FOR 1ST RESPONSE TO SPC COMMENTS	22-04-07
7	ISSUED FOR 2ND RESPONSE TO SPC COMMENTS	22-08-29
8	ISSUED FOR REVIEW	23-03-29
9	ISSUED FOR REVIEW	23-06-30
10	ISSUED FOR REVIEW	23-09-13
11	ISSUED FOR REVIEW	23-10-16
12	ISSUED FOR SITE PLAN CONTROL	25-02-21
13	ISSUED FOR COORDINATION	25-03-28
14	ISSUED FOR COORDINATION	25-10-22
15	ISSUED FOR SPC AND ZBLA	25-12-24

**OTTAWA-CARLETON CONDOMINIUM PLAN No. 446**

pin 15446-0001 to 0106

No. 95 Multi Storey Brick Sided Apartment Building (Foundation Noted)

**93 HOLLAND : 2364672 ONT. INC.**  
**91 HOLLAND : 2546928 ONT. INC.**  
dnicholson@beamteam.com  
613-277-7201

**chmielarchitects**  
200 - 109 Bank Street  
Ottawa, ON K1P 5N5  
t (613) 234-3585  
f (613) 234-6224

**Ontario Association of Architects**  
REGISTERED ARCHITECT  
LICENCE 4253  
MAY NOT BE USED FOR CONSTRUCTION UNLESS SIGNED BY THE ARCHITECT

**chmielarchitects**

**PROJECT NORTH**

**PROJECT NO. 23-2057** DRAWN: CG, EA, WI  
SCALE: As indicated CHECKED: RAC  
DRAWING TITLE: **SITE PLAN 91, 93 HOLLAND AVE.**  
DRAWING NO.: **SP-01**

18605



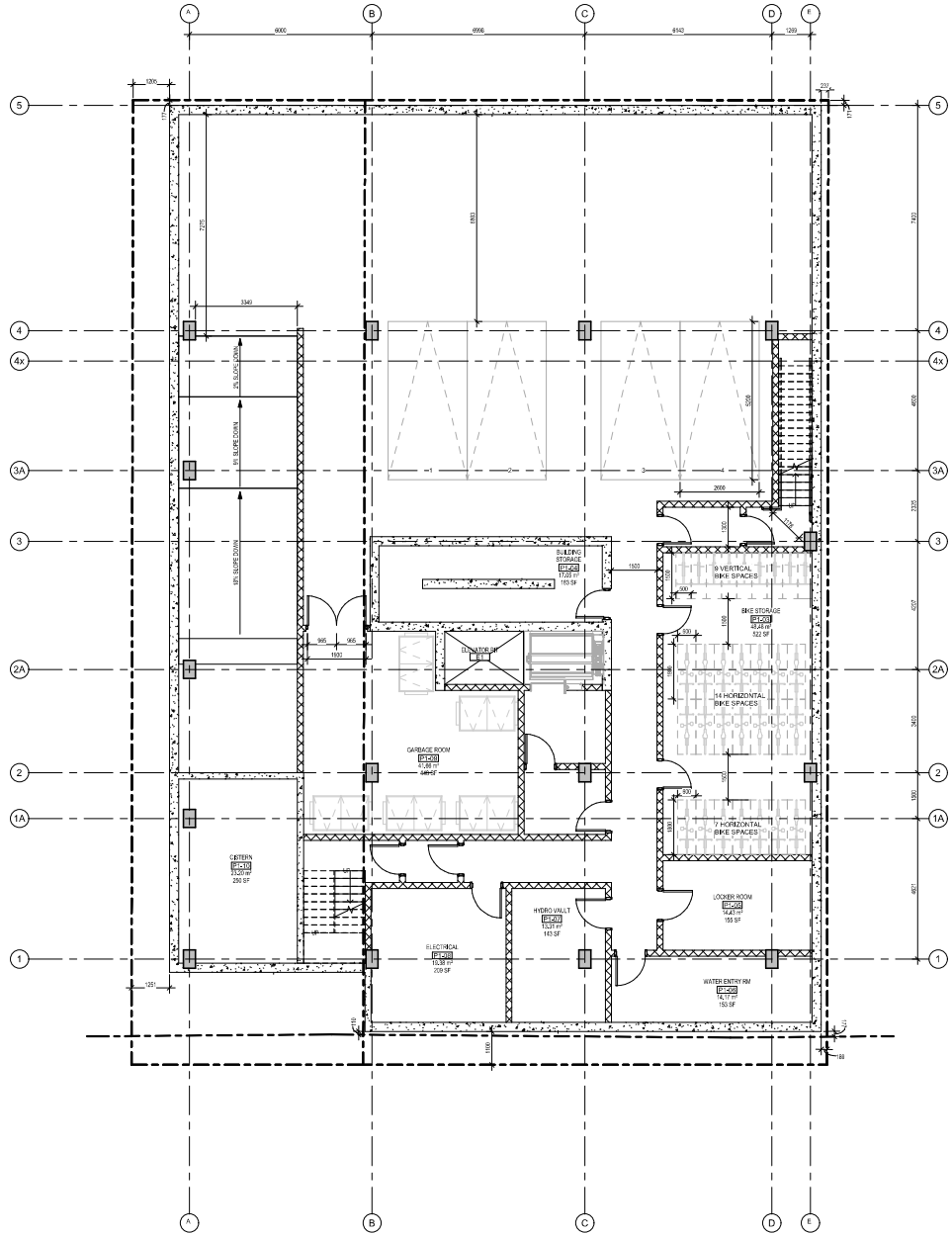

1 P1 FLOOR PLAN  
SCALE: 1/8" = 1'-0"

NOTE: THIS DRAWING IS THE PROPERTY OF THE ARCHITECT AND MAY NOT BE REPRODUCED OR USED WITHOUT THE EXPRESSED CONSENT OF THE ARCHITECT. THE CONTRACTOR SHALL CHECK AND VERIFY ALL DIMENSIONS AND REPORT ANY DISCREPANCIES OR DISCREPANCIES TO THE ARCHITECT BEFORE PROCEEDING WITH THE WORK.  
DO NOT SCALE THE DRAWINGS

RELEASE / REVISION RECORD		
NO.	DESCRIPTION	DATE
1	ISSUED FOR REVIEW	2/26/23
2	ISSUED FOR REVIEW	2/26/23
3	ISSUED FOR REVIEW	2/26/23
4	ISSUED FOR CONCRETE FORM COORDINATION	2/26/23
5	ISSUED FOR CONCRETE FORM COORDINATION	2/26/23
6	ISSUED FOR CONCRETE FORM COORDINATION	2/26/23
7	ISSUED FOR CONCRETE FORM COORDINATION	2/26/23
8	ISSUED FOR CONCRETE FORM COORDINATION	2/26/23
9	ISSUED FOR CONCRETE FORM COORDINATION	2/26/23
10	ISSUED FOR CONCRETE FORM COORDINATION	2/26/23
11	ISSUED FOR CONCRETE FORM COORDINATION	2/26/23
12	ISSUED FOR CONCRETE FORM COORDINATION	2/26/23
13	ISSUED FOR CONCRETE FORM COORDINATION	2/26/23
14	ISSUED FOR CONCRETE FORM COORDINATION	2/26/23
15	ISSUED FOR CONCRETE FORM COORDINATION	2/26/23
16	ISSUED FOR CONCRETE FORM COORDINATION	2/26/23
17	ISSUED FOR CONCRETE FORM COORDINATION	2/26/23
18	ISSUED FOR CONCRETE FORM COORDINATION	2/26/23
19	ISSUED FOR CONCRETE FORM COORDINATION	2/26/23
20	ISSUED FOR CONCRETE FORM COORDINATION	2/26/23

OFFICE  
93 HOLLAND : 2364672 ONT. INC.  
91 HOLLAND: 2546928 ONT. INC.  
ONLINE: 905-888-8888  
614-277-2720



**chmielarchitects**  
200 - 139 Bank Street  
Ottawa, ON, K1P 5N5  
TEL: 613 234-3038  
TEL: 613 234-6224

Nine-Storey Residential on Holland

PROJECT NO.	254-2077	DATE	MD
SCALE	1/8" = 1'-0"	CHECKED	MAC

PROJECT TITLE  
LEVEL P1 PLAN

DATE: 2/26/23  
SCALE: 1/8" = 1'-0"

A-100

#18605

D07-12-21-0100

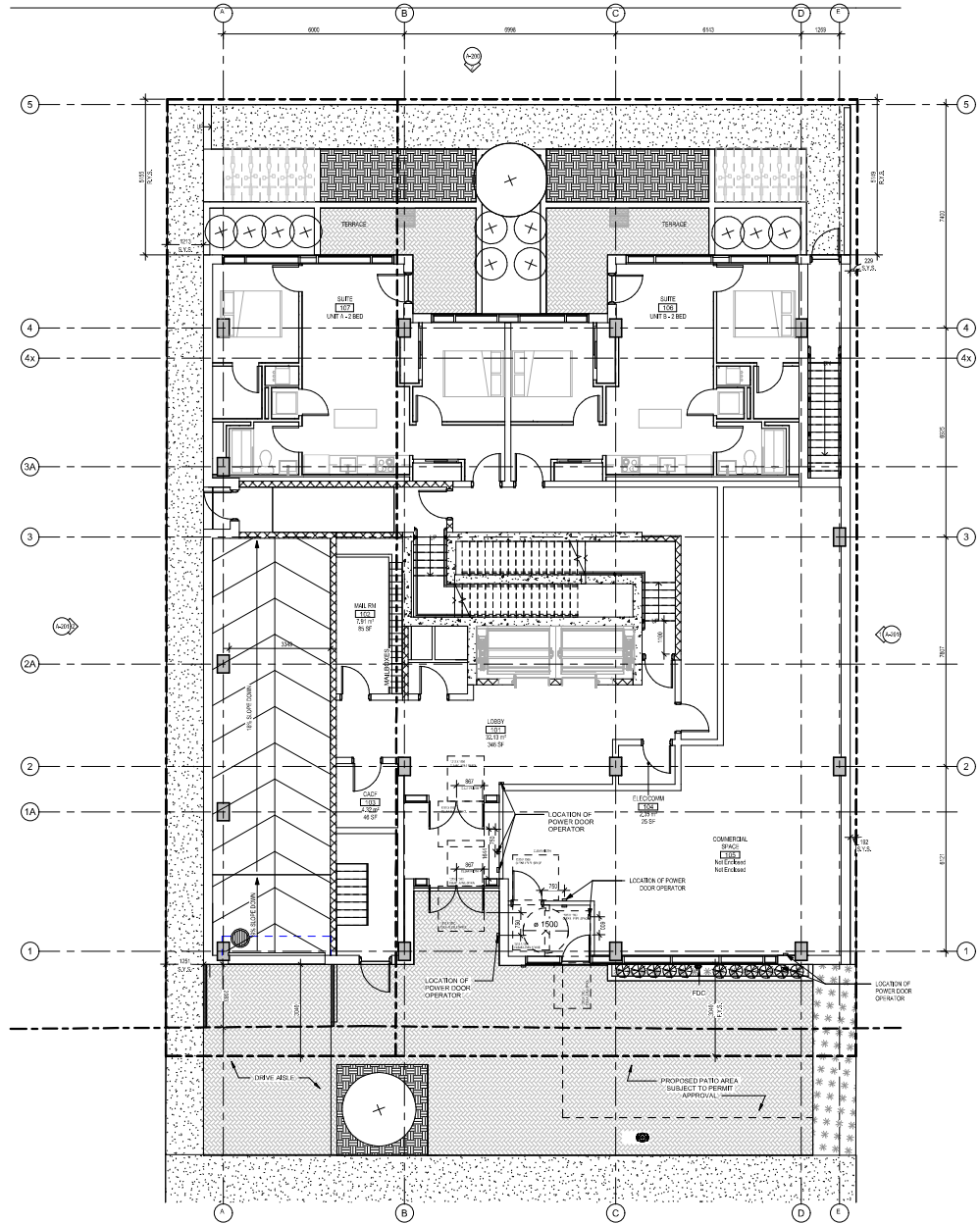

1 GROUND FLOOR PLAN  
SCALE: 1/8"

NOTE: THIS DRAWING IS THE PROPERTY OF THE ARCHITECT AND MAY NOT BE REPRODUCED OR USED WITHOUT THE EXPRESSED CONSENT OF THE ARCHITECT. THE CONTRACTOR SHALL OBTAIN AND VERIFY ALL DIMENSIONS AND REPORT ANY DISCREPANCIES OR DISCREPANCIES TO THE ARCHITECT BEFORE PROCEEDING WITH THE WORK.  
DO NOT SCALE THE DRAWINGS

RELEASE / REVISION RECORD		
NO.	DESCRIPTION	DATE
1	ISSUED FOR REVIEW	2024-03
2	ISSUED FOR REVIEW	2024-03
3	ISSUED FOR REVIEW	2024-03
4	ISSUED FOR CORREL. PAPER COORDINATION	2024-03
5	ISSUED FOR CORREL.	2024-03
6	ISSUED FOR LIFE SAFETY CONTROL	2024-03
7	ISSUED FOR LIFE SAFETY CONTROL	2024-03
8	ISSUED FOR LIFE SAFETY CONTROL	2024-03
9	ISSUED FOR LIFE SAFETY CONTROL	2024-03
10	ISSUED FOR LIFE SAFETY CONTROL	2024-03
11	ISSUED FOR LIFE SAFETY CONTROL	2024-03
12	ISSUED FOR LIFE SAFETY CONTROL	2024-03
13	ISSUED FOR LIFE SAFETY CONTROL	2024-03
14	ISSUED FOR LIFE SAFETY CONTROL	2024-03
15	ISSUED FOR LIFE SAFETY CONTROL	2024-03
16	ISSUED FOR LIFE SAFETY CONTROL	2024-03
17	ISSUED FOR LIFE SAFETY CONTROL	2024-03
18	ISSUED FOR LIFE SAFETY CONTROL	2024-03
19	ISSUED FOR LIFE SAFETY CONTROL	2024-03
20	ISSUED FOR LIFE SAFETY CONTROL	2024-03
21	ISSUED FOR LIFE SAFETY CONTROL	2024-03
22	ISSUED FOR LIFE SAFETY CONTROL	2024-03
23	ISSUED FOR LIFE SAFETY CONTROL	2024-03
24	ISSUED FOR LIFE SAFETY CONTROL	2024-03
25	ISSUED FOR LIFE SAFETY CONTROL	2024-03
26	ISSUED FOR LIFE SAFETY CONTROL	2024-03
27	ISSUED FOR LIFE SAFETY CONTROL	2024-03
28	ISSUED FOR LIFE SAFETY CONTROL	2024-03
29	ISSUED FOR LIFE SAFETY CONTROL	2024-03
30	ISSUED FOR LIFE SAFETY CONTROL	2024-03
31	ISSUED FOR LIFE SAFETY CONTROL	2024-03
32	ISSUED FOR LIFE SAFETY CONTROL	2024-03
33	ISSUED FOR LIFE SAFETY CONTROL	2024-03
34	ISSUED FOR LIFE SAFETY CONTROL	2024-03
35	ISSUED FOR LIFE SAFETY CONTROL	2024-03
36	ISSUED FOR LIFE SAFETY CONTROL	2024-03
37	ISSUED FOR LIFE SAFETY CONTROL	2024-03
38	ISSUED FOR LIFE SAFETY CONTROL	2024-03
39	ISSUED FOR LIFE SAFETY CONTROL	2024-03
40	ISSUED FOR LIFE SAFETY CONTROL	2024-03
41	ISSUED FOR LIFE SAFETY CONTROL	2024-03
42	ISSUED FOR LIFE SAFETY CONTROL	2024-03
43	ISSUED FOR LIFE SAFETY CONTROL	2024-03
44	ISSUED FOR LIFE SAFETY CONTROL	2024-03
45	ISSUED FOR LIFE SAFETY CONTROL	2024-03
46	ISSUED FOR LIFE SAFETY CONTROL	2024-03
47	ISSUED FOR LIFE SAFETY CONTROL	2024-03
48	ISSUED FOR LIFE SAFETY CONTROL	2024-03
49	ISSUED FOR LIFE SAFETY CONTROL	2024-03
50	ISSUED FOR LIFE SAFETY CONTROL	2024-03

OFFICE  
93 HOLLAND : 2364672 ONT. INC.  
91 HOLLAND : 2546928 ONT. INC.  
ONLINE: 905-888-8888  
615-277-2725



**chmielarchitects**  
200 - 139 Bank Street  
Ottawa, ON, K1P 5N5  
TEL: 613 234-3038  
TEL: 613 234-6224

Nine-Storey Residential on Holland

PROJECT NO: 254-2077 DRAW: MD  
DATE: 1/23 CHECK: RAC  
DRAWN BY: RAC

PROJECT FILE: GROUND FLOOR PLAN

DATE: 2024-03-15  
SCALE: 1/8"

A-101

#18605

D07-12-21-0100

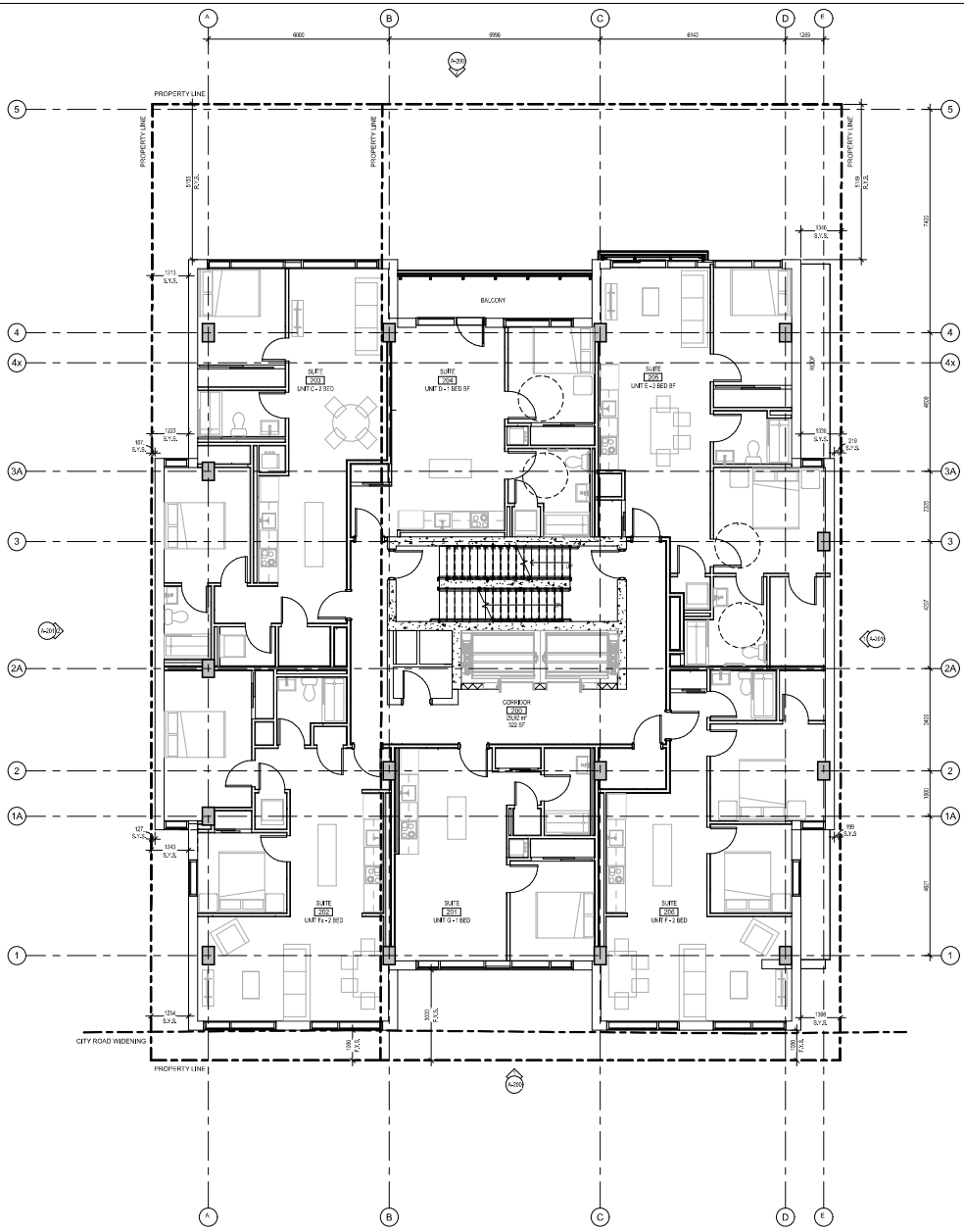

1 2ND FLOOR PLAN  
SCALE: 1/8" = 1'-0"

NOTE: THIS DRAWING IS THE PROPERTY OF THE ARCHITECT AND MAY NOT BE REPRODUCED OR USED WITHOUT THE EXPRESSED CONSENT OF THE ARCHITECT. THE CONTRACTOR SHALL CHECK AND VERIFY ALL DIMENSIONS AND REPORT ANY DISCREPANCIES OR DISCREPANCIES TO THE ARCHITECT BEFORE PROCEEDING WITH THE WORK.  
DO NOT SCALE THE DRAWINGS

RELEASE / REVISION RECORD		
NO.	DESCRIPTION	DATE
1	ISSUED FOR REVIEW	2/26/23
2	ISSUED FOR REVIEW	2/28/23
3	ISSUED FOR REVIEW	2/28/23
4	ISSUED FOR CONSTRUCTION	2/28/23
5	ISSUED FOR CONSTRUCTION	2/28/23
6	ISSUED FOR CONSTRUCTION	2/28/23
7	ISSUED FOR CONSTRUCTION	2/28/23
8	ISSUED FOR CONSTRUCTION	2/28/23
9	ISSUED FOR CONSTRUCTION	2/28/23
10	ISSUED FOR CONSTRUCTION	2/28/23
11	ISSUED FOR CONSTRUCTION	2/28/23
12	ISSUED FOR CONSTRUCTION	2/28/23
13	ISSUED FOR CONSTRUCTION	2/28/23
14	ISSUED FOR CONSTRUCTION	2/28/23
15	ISSUED FOR CONSTRUCTION	2/28/23
16	ISSUED FOR CONSTRUCTION	2/28/23
17	ISSUED FOR CONSTRUCTION	2/28/23
18	ISSUED FOR CONSTRUCTION	2/28/23
19	ISSUED FOR CONSTRUCTION	2/28/23
20	ISSUED FOR CONSTRUCTION	2/28/23
21	ISSUED FOR CONSTRUCTION	2/28/23
22	ISSUED FOR CONSTRUCTION	2/28/23
23	ISSUED FOR CONSTRUCTION	2/28/23
24	ISSUED FOR CONSTRUCTION	2/28/23
25	ISSUED FOR CONSTRUCTION	2/28/23
26	ISSUED FOR CONSTRUCTION	2/28/23
27	ISSUED FOR CONSTRUCTION	2/28/23
28	ISSUED FOR CONSTRUCTION	2/28/23
29	ISSUED FOR CONSTRUCTION	2/28/23
30	ISSUED FOR CONSTRUCTION	2/28/23
31	ISSUED FOR CONSTRUCTION	2/28/23
32	ISSUED FOR CONSTRUCTION	2/28/23
33	ISSUED FOR CONSTRUCTION	2/28/23
34	ISSUED FOR CONSTRUCTION	2/28/23
35	ISSUED FOR CONSTRUCTION	2/28/23
36	ISSUED FOR CONSTRUCTION	2/28/23
37	ISSUED FOR CONSTRUCTION	2/28/23
38	ISSUED FOR CONSTRUCTION	2/28/23
39	ISSUED FOR CONSTRUCTION	2/28/23
40	ISSUED FOR CONSTRUCTION	2/28/23
41	ISSUED FOR CONSTRUCTION	2/28/23
42	ISSUED FOR CONSTRUCTION	2/28/23
43	ISSUED FOR CONSTRUCTION	2/28/23
44	ISSUED FOR CONSTRUCTION	2/28/23
45	ISSUED FOR CONSTRUCTION	2/28/23
46	ISSUED FOR CONSTRUCTION	2/28/23
47	ISSUED FOR CONSTRUCTION	2/28/23
48	ISSUED FOR CONSTRUCTION	2/28/23
49	ISSUED FOR CONSTRUCTION	2/28/23
50	ISSUED FOR CONSTRUCTION	2/28/23
51	ISSUED FOR CONSTRUCTION	2/28/23
52	ISSUED FOR CONSTRUCTION	2/28/23
53	ISSUED FOR CONSTRUCTION	2/28/23
54	ISSUED FOR CONSTRUCTION	2/28/23
55	ISSUED FOR CONSTRUCTION	2/28/23
56	ISSUED FOR CONSTRUCTION	2/28/23
57	ISSUED FOR CONSTRUCTION	2/28/23
58	ISSUED FOR CONSTRUCTION	2/28/23
59	ISSUED FOR CONSTRUCTION	2/28/23
60	ISSUED FOR CONSTRUCTION	2/28/23
61	ISSUED FOR CONSTRUCTION	2/28/23
62	ISSUED FOR CONSTRUCTION	2/28/23
63	ISSUED FOR CONSTRUCTION	2/28/23
64	ISSUED FOR CONSTRUCTION	2/28/23
65	ISSUED FOR CONSTRUCTION	2/28/23
66	ISSUED FOR CONSTRUCTION	2/28/23
67	ISSUED FOR CONSTRUCTION	2/28/23
68	ISSUED FOR CONSTRUCTION	2/28/23
69	ISSUED FOR CONSTRUCTION	2/28/23
70	ISSUED FOR CONSTRUCTION	2/28/23
71	ISSUED FOR CONSTRUCTION	2/28/23
72	ISSUED FOR CONSTRUCTION	2/28/23
73	ISSUED FOR CONSTRUCTION	2/28/23
74	ISSUED FOR CONSTRUCTION	2/28/23
75	ISSUED FOR CONSTRUCTION	2/28/23
76	ISSUED FOR CONSTRUCTION	2/28/23
77	ISSUED FOR CONSTRUCTION	2/28/23
78	ISSUED FOR CONSTRUCTION	2/28/23
79	ISSUED FOR CONSTRUCTION	2/28/23
80	ISSUED FOR CONSTRUCTION	2/28/23
81	ISSUED FOR CONSTRUCTION	2/28/23
82	ISSUED FOR CONSTRUCTION	2/28/23
83	ISSUED FOR CONSTRUCTION	2/28/23
84	ISSUED FOR CONSTRUCTION	2/28/23
85	ISSUED FOR CONSTRUCTION	2/28/23
86	ISSUED FOR CONSTRUCTION	2/28/23
87	ISSUED FOR CONSTRUCTION	2/28/23
88	ISSUED FOR CONSTRUCTION	2/28/23
89	ISSUED FOR CONSTRUCTION	2/28/23
90	ISSUED FOR CONSTRUCTION	2/28/23
91	ISSUED FOR CONSTRUCTION	2/28/23
92	ISSUED FOR CONSTRUCTION	2/28/23
93	ISSUED FOR CONSTRUCTION	2/28/23
94	ISSUED FOR CONSTRUCTION	2/28/23
95	ISSUED FOR CONSTRUCTION	2/28/23
96	ISSUED FOR CONSTRUCTION	2/28/23
97	ISSUED FOR CONSTRUCTION	2/28/23
98	ISSUED FOR CONSTRUCTION	2/28/23
99	ISSUED FOR CONSTRUCTION	2/28/23
100	ISSUED FOR CONSTRUCTION	2/28/23

OFFICE  
93 HOLLAND : 2364672 ONT. INC.  
91 HOLLAND : 2546928 ONT. INC.  
ONLINE: 905-888-8888  
615-277-2725

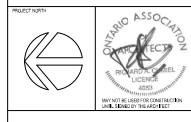

**chmielarchitects**  
200 - 139 Bank Street  
Ottawa, ON, K1P 5N5  
TEL: 613 234-3038  
F: 613 234-6224

Nine-Storey Residential on Holland

PROJECT NO: 254-2077  
DATE: 1/23  
DRAWN: MD, EA, VR  
CHECK: RAC

PROJECT TITLE  
2ND FLOOR PLAN

DATE: 1/23  
SCALE: 1/8" = 1'-0"  
A-102

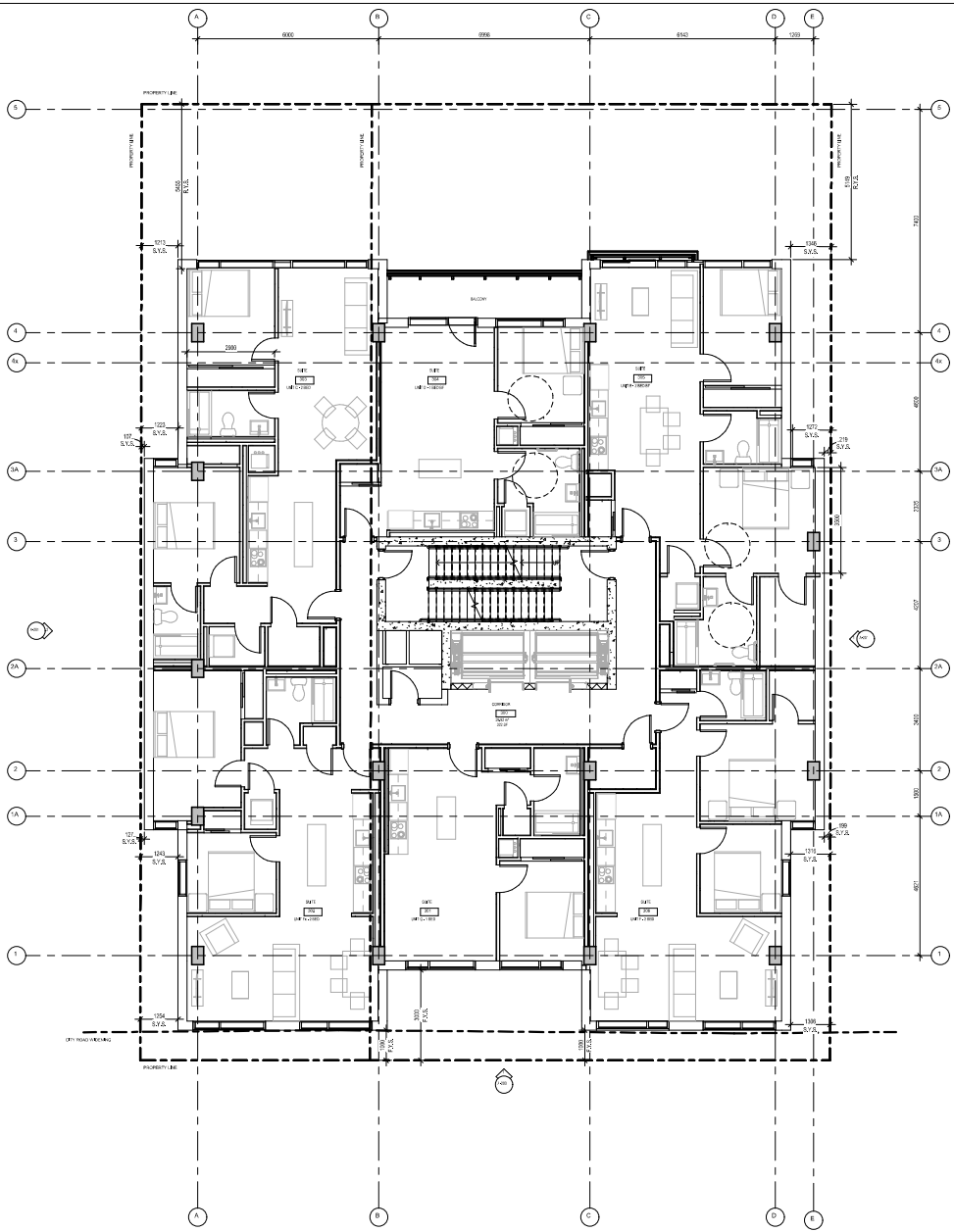

1 3RD FLOOR PLAN  
SCALE: 1/8"

NOTE: THIS DRAWING IS THE PROPERTY OF THE ARCHITECT AND MAY NOT BE REPRODUCED OR USED WITHOUT THE EXPRESSED CONSENT OF THE ARCHITECT. THE CONTRACTOR SHALL CHECK AND VERIFY ALL DIMENSIONS AND REPORT ANY DISCREPANCIES OR DISCREPANCIES TO THE ARCHITECT BEFORE PROCEEDING WITH THE WORK.  
DO NOT SCALE THE DRAWINGS

RELEASE / REVISION RECORD		
NO.	DESCRIPTION	DATE
1	ISSUED FOR REVIEW	2024-03-15
2	ISSUED FOR REVIEW	2024-03-15
3	ISSUED FOR REVIEW	2024-03-15
4	ISSUED FOR CONCRETE COORDINATION	2024-03-15
5	ISSUED FOR MECHANICAL	2024-03-15
6	ISSUED FOR MECHANICAL	2024-03-15
7	ISSUED FOR MECHANICAL	2024-03-15
8	ISSUED FOR MECHANICAL	2024-03-15
9	ISSUED FOR MECHANICAL	2024-03-15
10	ISSUED FOR MECHANICAL	2024-03-15
11	ISSUED FOR MECHANICAL	2024-03-15
12	ISSUED FOR MECHANICAL	2024-03-15
13	ISSUED FOR MECHANICAL	2024-03-15
14	ISSUED FOR MECHANICAL	2024-03-15
15	ISSUED FOR MECHANICAL	2024-03-15
16	ISSUED FOR MECHANICAL	2024-03-15
17	ISSUED FOR MECHANICAL	2024-03-15
18	ISSUED FOR MECHANICAL	2024-03-15
19	ISSUED FOR MECHANICAL	2024-03-15
20	ISSUED FOR MECHANICAL	2024-03-15

OFFICE  
**93 HOLLAND : 2364672 ONT. INC.**  
**91 HOLLAND: 2546928 ONT. INC.**  
 ONTARIO ASSOCIATION OF ARCHITECTS  
 614-277-2720



**chmielarchitects**  
 200 - 159 Bank Street  
 Ottawa, ON, K1P 5N5  
 ☎ (613) 234-3038  
 📠 (613) 234-6224

Nine-Storey Residential on Holland

PROJECT NO. 254-2077 DRAWING NO. MDL-04-04  
 DATE: 1/25 CHECKED: HJG

PROJECT FILE 3RD FLOOR PLAN

DATE: 1/25  
 SCALE: 1/8"

A-103

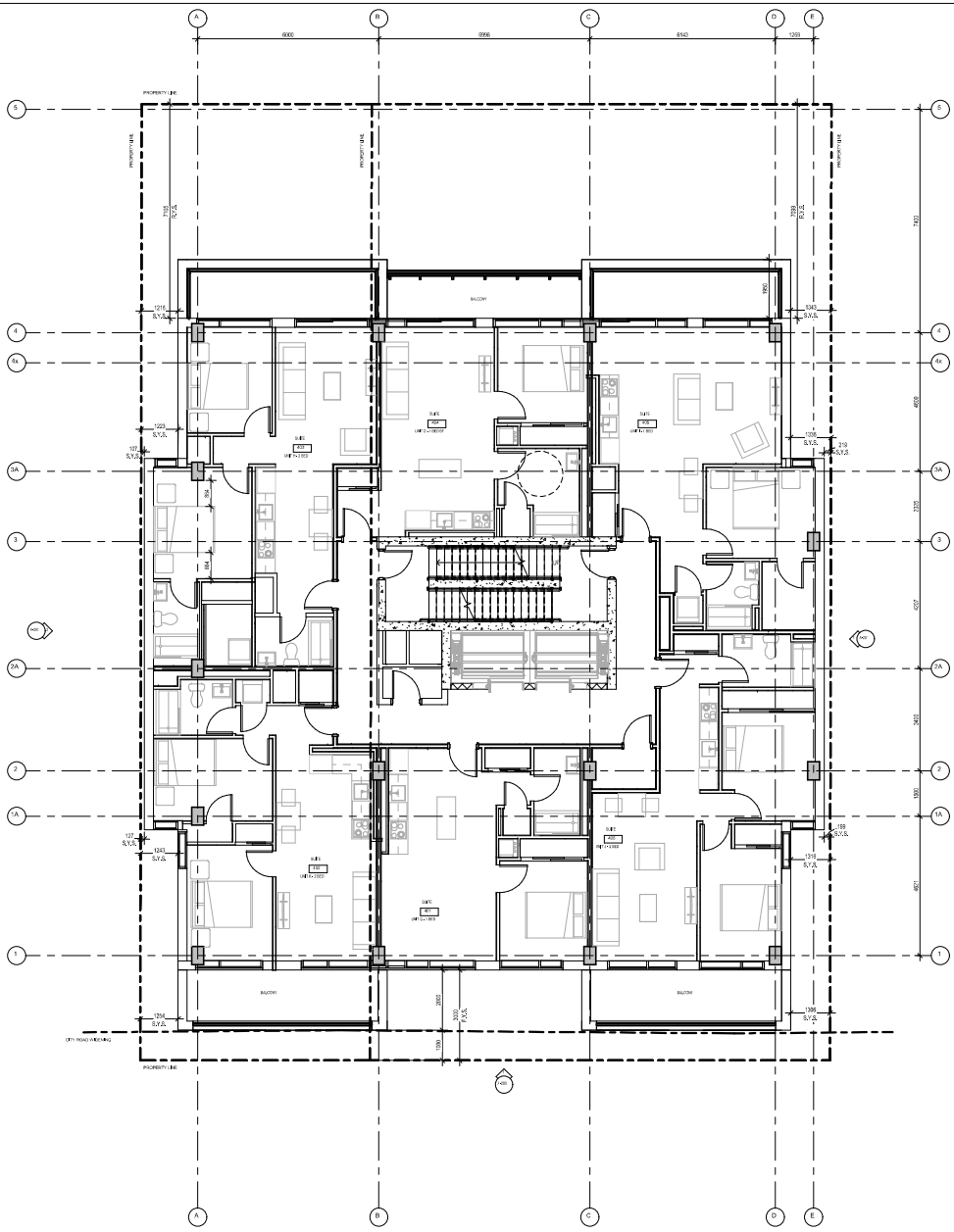

1 4TH FLOOR PLAN  
SCALE: 1/8" = 1'-0"

NOTE: THIS DRAWING IS THE PROPERTY OF THE ARCHITECT AND MAY NOT BE REPRODUCED OR USED WITHOUT THE EXPRESSED CONSENT OF THE ARCHITECT. THE CONTRACTOR SHALL CHECK AND VERIFY ALL DIMENSIONS AND REPORT ANY DISCREPANCIES OR DISCREPANCIES TO THE ARCHITECT BEFORE PROCEEDING WITH THE WORK.

DO NOT SCALE THE DRAWINGS

RELEASE / REVISION RECORD		
NO.	DESCRIPTION	DATE
1	ISSUED FOR REVIEW	2024-03-15
2	ISSUED FOR REVIEW	2024-03-15
3	ISSUED FOR REVIEW	2024-03-15
4	ISSUED FOR CONFLICT TAPE COORDINATION	2024-03-15
5	ISSUED FOR CLASH	2024-03-15
6	ISSUED FOR MEET PLAN CONTROL	2024-03-15
7	ISSUED FOR CONFLICT TAPE COORDINATION	2024-03-15
8	ISSUED FOR COORDINATION	2024-03-15
9	ISSUED FOR MEET PLAN CONTROL	2024-03-15
10	ISSUED FOR CONFLICT TAPE COORDINATION	2024-03-15
11	ISSUED FOR MEET PLAN CONTROL	2024-03-15
12	ISSUED FOR CONFLICT TAPE COORDINATION	2024-03-15
13	ISSUED FOR CONFLICT TAPE COORDINATION	2024-03-15
14	ISSUED FOR CONFLICT TAPE COORDINATION	2024-03-15
15	ISSUED FOR CONFLICT TAPE COORDINATION	2024-03-15
16	ISSUED FOR CONFLICT TAPE COORDINATION	2024-03-15
17	ISSUED FOR CONFLICT TAPE COORDINATION	2024-03-15
18	ISSUED FOR CONFLICT TAPE COORDINATION	2024-03-15
19	ISSUED FOR CONFLICT TAPE COORDINATION	2024-03-15
20	ISSUED FOR CONFLICT TAPE COORDINATION	2024-03-15
21	ISSUED FOR CONFLICT TAPE COORDINATION	2024-03-15
22	ISSUED FOR CONFLICT TAPE COORDINATION	2024-03-15
23	ISSUED FOR CONFLICT TAPE COORDINATION	2024-03-15
24	ISSUED FOR CONFLICT TAPE COORDINATION	2024-03-15
25	ISSUED FOR CONFLICT TAPE COORDINATION	2024-03-15
26	ISSUED FOR CONFLICT TAPE COORDINATION	2024-03-15
27	ISSUED FOR CONFLICT TAPE COORDINATION	2024-03-15
28	ISSUED FOR CONFLICT TAPE COORDINATION	2024-03-15
29	ISSUED FOR CONFLICT TAPE COORDINATION	2024-03-15
30	ISSUED FOR CONFLICT TAPE COORDINATION	2024-03-15
31	ISSUED FOR CONFLICT TAPE COORDINATION	2024-03-15
32	ISSUED FOR CONFLICT TAPE COORDINATION	2024-03-15
33	ISSUED FOR CONFLICT TAPE COORDINATION	2024-03-15
34	ISSUED FOR CONFLICT TAPE COORDINATION	2024-03-15
35	ISSUED FOR CONFLICT TAPE COORDINATION	2024-03-15
36	ISSUED FOR CONFLICT TAPE COORDINATION	2024-03-15
37	ISSUED FOR CONFLICT TAPE COORDINATION	2024-03-15
38	ISSUED FOR CONFLICT TAPE COORDINATION	2024-03-15
39	ISSUED FOR CONFLICT TAPE COORDINATION	2024-03-15
40	ISSUED FOR CONFLICT TAPE COORDINATION	2024-03-15
41	ISSUED FOR CONFLICT TAPE COORDINATION	2024-03-15
42	ISSUED FOR CONFLICT TAPE COORDINATION	2024-03-15
43	ISSUED FOR CONFLICT TAPE COORDINATION	2024-03-15
44	ISSUED FOR CONFLICT TAPE COORDINATION	2024-03-15
45	ISSUED FOR CONFLICT TAPE COORDINATION	2024-03-15
46	ISSUED FOR CONFLICT TAPE COORDINATION	2024-03-15
47	ISSUED FOR CONFLICT TAPE COORDINATION	2024-03-15
48	ISSUED FOR CONFLICT TAPE COORDINATION	2024-03-15
49	ISSUED FOR CONFLICT TAPE COORDINATION	2024-03-15
50	ISSUED FOR CONFLICT TAPE COORDINATION	2024-03-15

OFFICE:  
**93 HOLLAND : 2364672 ONT. INC.**  
**91 HOLLAND : 2546928 ONT. INC.**  
 ONTARIO@chemielarchitects.com  
 614-977-2700

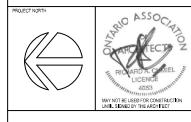

**chemielarchitects**  
 200 - 159 Bank Street  
 Ottawa, ON, K1P 5N5  
 ☎ (613) 234-1008  
 📠 (613) 234-6224

Nine-Storey Residential on Holland

PROJECT NO: 254-2077  
 DRAWING NO: MDL-04-08  
 DATE: 1/23/24  
 SCALE: 1/8" = 1'-0"

DRAWING TITLE: 4TH FLOOR PLAN

DATE: 1/23/24  
 SCALE: 1/8" = 1'-0"

A-104

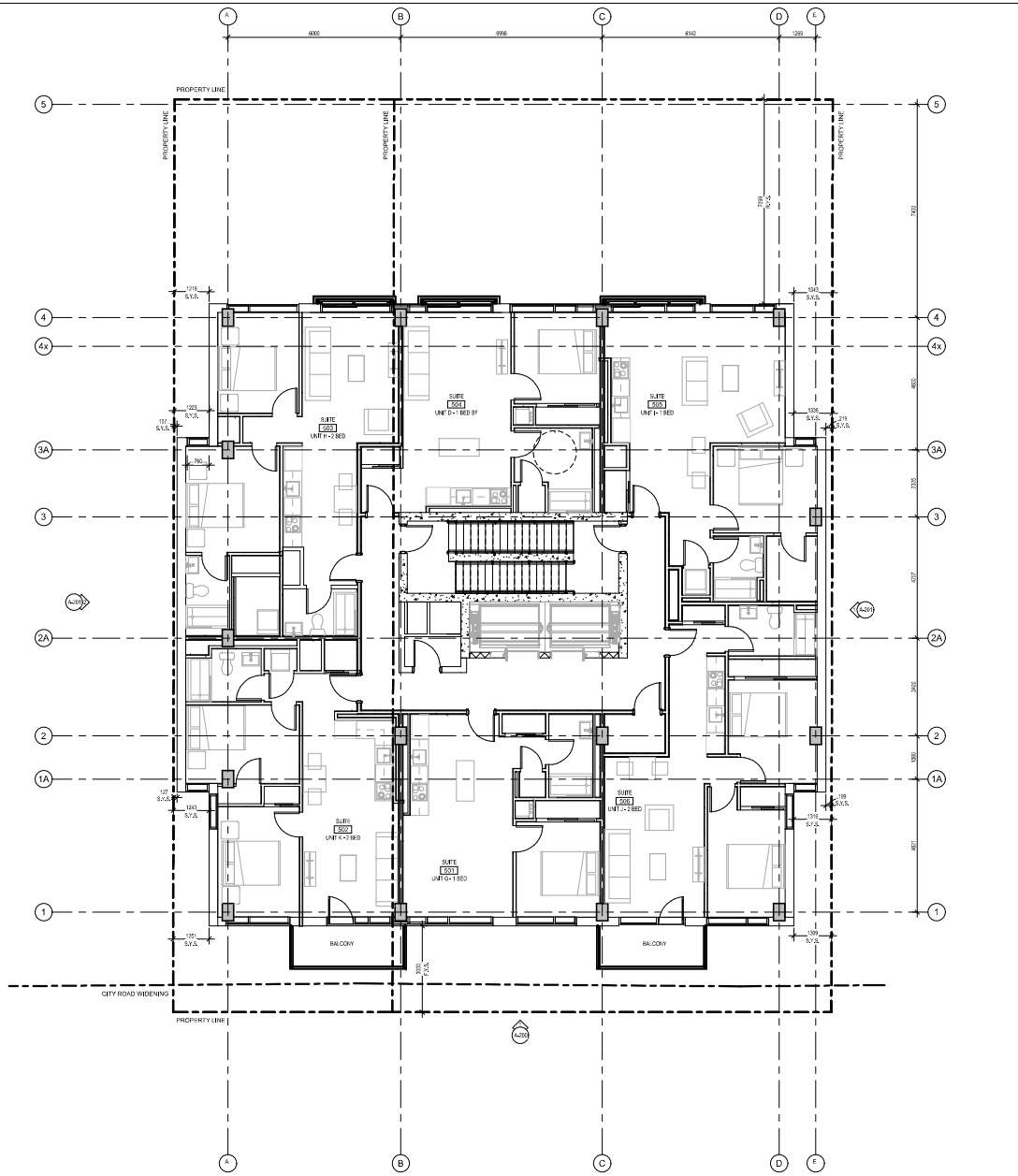

1  
5TH FLOOR PLAN  
SCALE: 1/8" = 1'-0"

NOTE: THIS DRAWING IS THE PROPERTY OF THE ARCHITECT AND MAY NOT BE REPRODUCED OR USED WITHOUT THE EXPRESSED CONSENT OF THE ARCHITECT. THE CONTRACTOR SHALL CHECK AND VERIFY ALL DIMENSIONS AND REPORT ANY DISCREPANCIES OR DISCREPANCIES TO THE ARCHITECT BEFORE PROCEEDING WITH THE WORK.  
DO NOT SCALE THE DRAWINGS

RELEASE / REVISION RECORD		
NO.	DESCRIPTION	DATE
1	ISSUED FOR REVIEW	2/26/23
2	ISSUED FOR REVIEW	2/28/23
3	ISSUED FOR REVIEW	2/28/23
4	ISSUED FOR CONFLICT TAPE COORDINATION	2/28/23
5	ISSUED FOR CLARITY	2/28/23
6	ISSUED FOR LIFE PLAN CONTROL	2/28/23
7	ISSUED FOR LIFE PLAN CONTROL	2/28/23
8	ISSUED FOR COORDINATION	2/28/23
9	ISSUED FOR COORDINATION	2/28/23
10	ISSUED FOR COORDINATION	2/28/23
11	ISSUED FOR LIFE PLAN CONTROL, REVISION	2/28/23
12	ISSUED FOR COORDINATION	2/28/23
13	ISSUED FOR SPEC AND ZULU	2/28/23

OFFICE  
**93 HOLLAND : 2364672 ONT. INC.**  
**91 HOLLAND : 2546928 ONT. INC.**  
 ONTARIOREGISTEREDARCHITECT.COM  
 614-977-2700

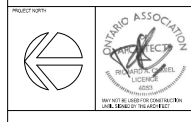

**chemielarchitects**  
 200 - 159 Bank Street  
 Ottawa, ON, K1P 5N5  
 ☎ (613) 234-1038  
 📠 (613) 234-6224

Nine-Storey Residential on Holland

PROJECT NO. 254-2077  
 DRAWING NO. MDL-04-08  
 DATE: 1/23  
 SCALE: 1/8" = 1'-0"

DRAWING TITLE  
**5TH FLOOR PLAN**

DRAWN BY:  
**A-105**

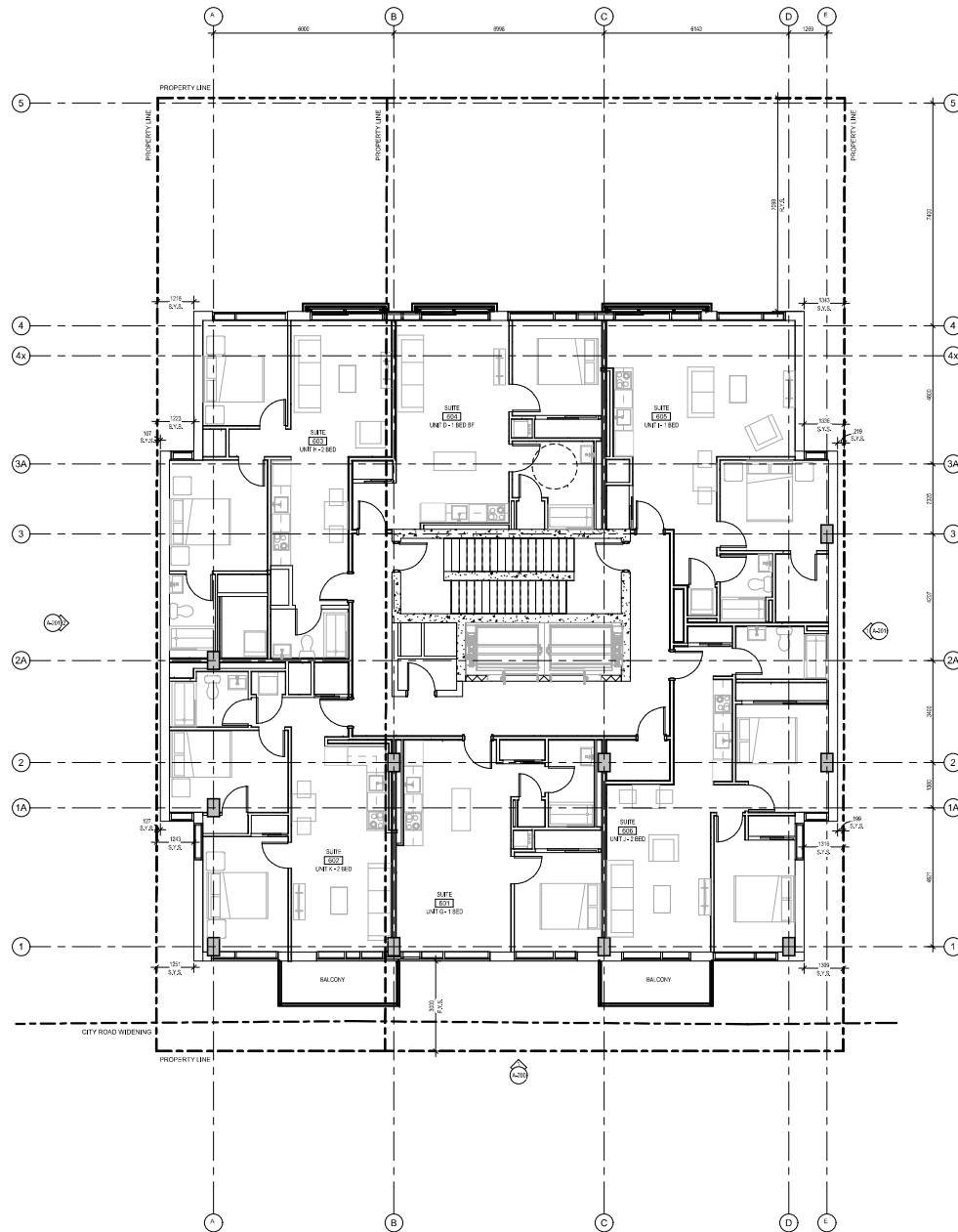

1  
A-106 6TH FLOOR PLAN  
SCALE: 1/8"

NOTE: THIS DRAWING IS THE PROPERTY OF THE ARCHITECT AND MAY NOT BE REPRODUCED OR USED WITHOUT THE EXPRESSED CONSENT OF THE ARCHITECT. THE CONTRACTOR SHALL CHECK AND VERIFY ALL DIMENSIONS AND REPORT ANY VARIATIONS OR DISCREPANCIES TO THE ARCHITECT BEFORE PROCEEDING WITH THE WORK.  
DO NOT SCALE THE DRAWINGS

RELEASE / REVISION RECORD		
NO.	DESCRIPTION	DATE
1	ISSUED FOR REVIEW	2/26/23
2	ISSUED FOR REVIEW	2/28/23
3	ISSUED FOR REVIEW	2/28/23
4	ISSUED FOR CONCRETE TAKE COORDINATION	2/28/23
5	ISSUED FOR CLASH	2/28/23
6	ISSUED FOR LIFE SAFETY CONTROL	2/28/23
7	ISSUED FOR CONCRETE TAKE	2/28/23
8	ISSUED FOR COORDINATION	2/28/23
9	ISSUED FOR LIFE SAFETY CONTROL, REVISION	2/28/23
10	ISSUED FOR COORDINATION	2/28/23
11	ISSUED FOR SPEC AND 2/28/23	2/28/23

OFFICE  
**93 HOLLAND : 2364672 INT. INC.**  
**91 HOLLAND : 2546928 INT. INC.**  
 ONYARIO@93HOLLAND.COM  
 614-277-2720



**chmielarchitects**  
 200 - 159 Bank Street  
 Ottawa, ON, K1P 5N5  
 ☎ (613) 234-1038  
 📠 (613) 234-6224

Nine-Storey Residential on Holland

PROJECT NO. 254-2077 DRAWING NO. 6TH FLR 04  
 DATE: 1/23 CHECKED: HJG

PROJECT TITLE  
**6TH FLOOR PLAN**

DRAWN BY:  
**A-106**

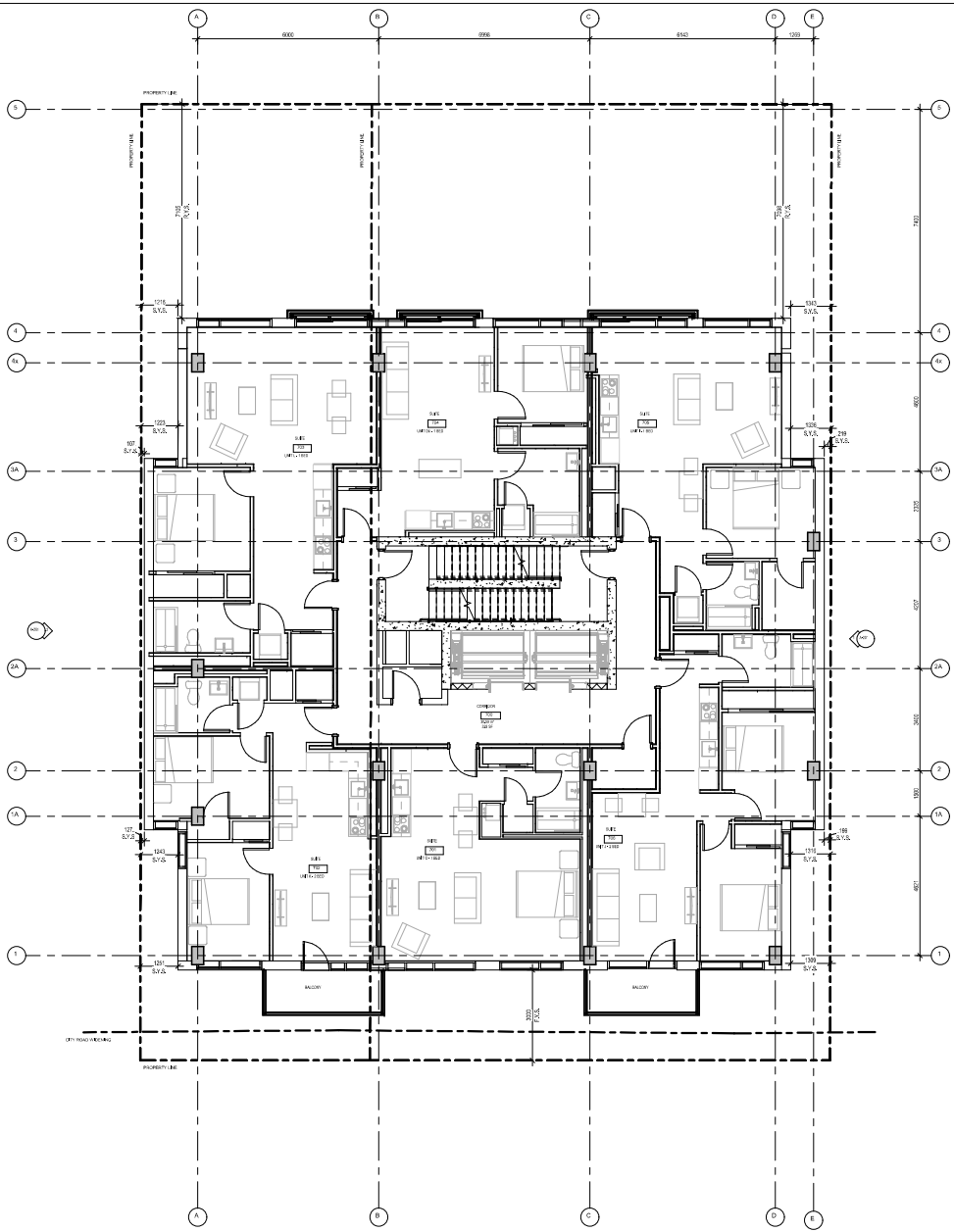

1  
7TH FLOOR PLAN  
SCALE: 1/8"

NOTE: THIS DRAWING IS THE PROPERTY OF THE ARCHITECT AND MAY NOT BE REPRODUCED OR USED WITHOUT THE EXPRESSED CONSENT OF THE ARCHITECT. THE CONTRACTOR SHALL CHECK AND VERIFY ALL DIMENSIONS AND REPORT ANY DISCREPANCIES OR DISCREPANCIES TO THE ARCHITECT BEFORE PROCEEDING WITH THE WORK.

DO NOT SCALE THE DRAWINGS

RELEASE / REVISION RECORD		
NO.	DESCRIPTION	DATE
1	ISSUED FOR REVIEW	2/26/23
2	ISSUED FOR REVIEW	2/28/23
3	ISSUED FOR REVIEW	2/28/23
4	ISSUED FOR CORRELATE COORDINATION	2/28/23
5	ISSUED FOR CORRELATE COORDINATION	2/28/23
6	ISSUED FOR CORRELATE COORDINATION	2/28/23
7	ISSUED FOR CORRELATE COORDINATION	2/28/23
8	ISSUED FOR CORRELATE COORDINATION	2/28/23
9	ISSUED FOR CORRELATE COORDINATION	2/28/23
10	ISSUED FOR CORRELATE COORDINATION	2/28/23
11	ISSUED FOR CORRELATE COORDINATION	2/28/23
12	ISSUED FOR CORRELATE COORDINATION	2/28/23
13	ISSUED FOR CORRELATE COORDINATION	2/28/23
14	ISSUED FOR CORRELATE COORDINATION	2/28/23
15	ISSUED FOR CORRELATE COORDINATION	2/28/23
16	ISSUED FOR CORRELATE COORDINATION	2/28/23
17	ISSUED FOR CORRELATE COORDINATION	2/28/23
18	ISSUED FOR CORRELATE COORDINATION	2/28/23
19	ISSUED FOR CORRELATE COORDINATION	2/28/23
20	ISSUED FOR CORRELATE COORDINATION	2/28/23
21	ISSUED FOR CORRELATE COORDINATION	2/28/23
22	ISSUED FOR CORRELATE COORDINATION	2/28/23
23	ISSUED FOR CORRELATE COORDINATION	2/28/23
24	ISSUED FOR CORRELATE COORDINATION	2/28/23
25	ISSUED FOR CORRELATE COORDINATION	2/28/23
26	ISSUED FOR CORRELATE COORDINATION	2/28/23
27	ISSUED FOR CORRELATE COORDINATION	2/28/23
28	ISSUED FOR CORRELATE COORDINATION	2/28/23
29	ISSUED FOR CORRELATE COORDINATION	2/28/23
30	ISSUED FOR CORRELATE COORDINATION	2/28/23
31	ISSUED FOR CORRELATE COORDINATION	2/28/23
32	ISSUED FOR CORRELATE COORDINATION	2/28/23
33	ISSUED FOR CORRELATE COORDINATION	2/28/23
34	ISSUED FOR CORRELATE COORDINATION	2/28/23
35	ISSUED FOR CORRELATE COORDINATION	2/28/23
36	ISSUED FOR CORRELATE COORDINATION	2/28/23
37	ISSUED FOR CORRELATE COORDINATION	2/28/23
38	ISSUED FOR CORRELATE COORDINATION	2/28/23
39	ISSUED FOR CORRELATE COORDINATION	2/28/23
40	ISSUED FOR CORRELATE COORDINATION	2/28/23
41	ISSUED FOR CORRELATE COORDINATION	2/28/23
42	ISSUED FOR CORRELATE COORDINATION	2/28/23
43	ISSUED FOR CORRELATE COORDINATION	2/28/23
44	ISSUED FOR CORRELATE COORDINATION	2/28/23
45	ISSUED FOR CORRELATE COORDINATION	2/28/23
46	ISSUED FOR CORRELATE COORDINATION	2/28/23
47	ISSUED FOR CORRELATE COORDINATION	2/28/23
48	ISSUED FOR CORRELATE COORDINATION	2/28/23
49	ISSUED FOR CORRELATE COORDINATION	2/28/23
50	ISSUED FOR CORRELATE COORDINATION	2/28/23
51	ISSUED FOR CORRELATE COORDINATION	2/28/23
52	ISSUED FOR CORRELATE COORDINATION	2/28/23
53	ISSUED FOR CORRELATE COORDINATION	2/28/23
54	ISSUED FOR CORRELATE COORDINATION	2/28/23
55	ISSUED FOR CORRELATE COORDINATION	2/28/23
56	ISSUED FOR CORRELATE COORDINATION	2/28/23
57	ISSUED FOR CORRELATE COORDINATION	2/28/23
58	ISSUED FOR CORRELATE COORDINATION	2/28/23
59	ISSUED FOR CORRELATE COORDINATION	2/28/23
60	ISSUED FOR CORRELATE COORDINATION	2/28/23
61	ISSUED FOR CORRELATE COORDINATION	2/28/23
62	ISSUED FOR CORRELATE COORDINATION	2/28/23
63	ISSUED FOR CORRELATE COORDINATION	2/28/23
64	ISSUED FOR CORRELATE COORDINATION	2/28/23
65	ISSUED FOR CORRELATE COORDINATION	2/28/23
66	ISSUED FOR CORRELATE COORDINATION	2/28/23
67	ISSUED FOR CORRELATE COORDINATION	2/28/23
68	ISSUED FOR CORRELATE COORDINATION	2/28/23
69	ISSUED FOR CORRELATE COORDINATION	2/28/23
70	ISSUED FOR CORRELATE COORDINATION	2/28/23
71	ISSUED FOR CORRELATE COORDINATION	2/28/23
72	ISSUED FOR CORRELATE COORDINATION	2/28/23
73	ISSUED FOR CORRELATE COORDINATION	2/28/23
74	ISSUED FOR CORRELATE COORDINATION	2/28/23
75	ISSUED FOR CORRELATE COORDINATION	2/28/23
76	ISSUED FOR CORRELATE COORDINATION	2/28/23
77	ISSUED FOR CORRELATE COORDINATION	2/28/23
78	ISSUED FOR CORRELATE COORDINATION	2/28/23
79	ISSUED FOR CORRELATE COORDINATION	2/28/23
80	ISSUED FOR CORRELATE COORDINATION	2/28/23
81	ISSUED FOR CORRELATE COORDINATION	2/28/23
82	ISSUED FOR CORRELATE COORDINATION	2/28/23
83	ISSUED FOR CORRELATE COORDINATION	2/28/23
84	ISSUED FOR CORRELATE COORDINATION	2/28/23
85	ISSUED FOR CORRELATE COORDINATION	2/28/23
86	ISSUED FOR CORRELATE COORDINATION	2/28/23
87	ISSUED FOR CORRELATE COORDINATION	2/28/23
88	ISSUED FOR CORRELATE COORDINATION	2/28/23
89	ISSUED FOR CORRELATE COORDINATION	2/28/23
90	ISSUED FOR CORRELATE COORDINATION	2/28/23
91	ISSUED FOR CORRELATE COORDINATION	2/28/23
92	ISSUED FOR CORRELATE COORDINATION	2/28/23
93	ISSUED FOR CORRELATE COORDINATION	2/28/23
94	ISSUED FOR CORRELATE COORDINATION	2/28/23
95	ISSUED FOR CORRELATE COORDINATION	2/28/23
96	ISSUED FOR CORRELATE COORDINATION	2/28/23
97	ISSUED FOR CORRELATE COORDINATION	2/28/23
98	ISSUED FOR CORRELATE COORDINATION	2/28/23
99	ISSUED FOR CORRELATE COORDINATION	2/28/23
100	ISSUED FOR CORRELATE COORDINATION	2/28/23

OFFICE  
**93 HOLLAND : 2364672 ONT. INC.**  
**91 HOLLAND : 2546928 ONT. INC.**  
 ONTARIOREGISTEREDARCHITECT.COM  
 614-277-2720



**chmielarchitects**  
 200 - 159 Bank Street  
 Ottawa, ON, K1P 5N5  
 ☎ (613) 234-3038  
 📠 (613) 234-6224

Nine-Storey Residential on  
 Holland

PROJECT NO. 254-2077 DRAWN: E.A. WIL  
 DATE: 1/23 CHECKED: H.A.C.

SYNOPSIS FILE  
 7TH FLOOR PLAN

DATE: 1/23  
 DRAWN: E.A. WIL  
 CHECKED: H.A.C.

A-107

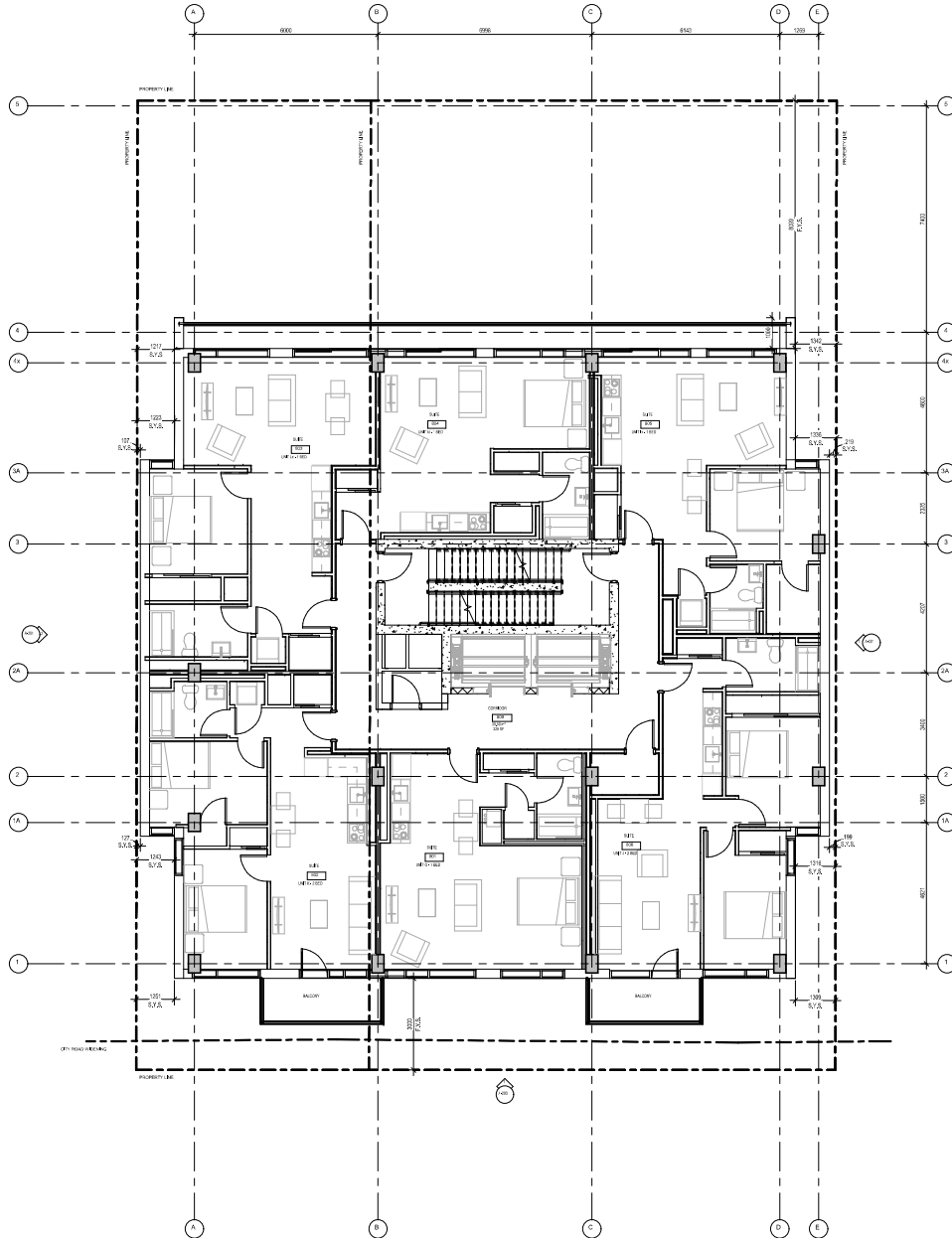

1  
8TH FLOOR PLAN  
SCALE: 1/8"

NOTE: THIS DRAWING IS THE PROPERTY OF THE ARCHITECT AND MAY NOT BE REPRODUCED OR USED WITHOUT THE EXPRESSED CONSENT OF THE ARCHITECT. THE CONTRACTOR SHALL CHECK AND VERIFY ALL DIMENSIONS AND REPORT ANY DISCREPANCIES OR DISCREPANCIES TO THE ARCHITECT BEFORE PROCEEDING WITH THE WORK.

DO NOT SCALE THE DRAWINGS

RELEASE / REVISION RECORD		
NO.	DESCRIPTION	DATE
1	ISSUED FOR REVIEW	2/26/23
2	ISSUED FOR REVIEW	2/28/23
3	ISSUED FOR REVIEW	2/28/23
4	ISSUED FOR CORRELATION COORDINATION	2/28/23
5	ISSUED FOR CORRELATION	2/28/23
6	ISSUED FOR LIFE SAFETY CONTROL	2/28/23
7	ISSUED FOR CORRELATION	2/28/23
8	ISSUED FOR COORDINATION	2/28/23
9	ISSUED FOR LIFE SAFETY CONTROL	2/28/23
10	ISSUED FOR COORDINATION	2/28/23
11	ISSUED FOR LIFE SAFETY CONTROL	2/28/23
12	ISSUED FOR COORDINATION	2/28/23
13	ISSUED FOR LIFE SAFETY CONTROL	2/28/23
14	ISSUED FOR COORDINATION	2/28/23

OFFICE  
**93 HOLLAND : 2364672 ONT. INC.**  
**91 HOLLAND : 2546928 ONT. INC.**  
 ONTARIOREGISTEREDARCHITECT.COM  
 614-277-2720

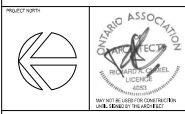

**chmielarchitects**  
 200 - 159 Bank Street  
 Ottawa, ON, K1P 5N5  
 ☎ (613) 234-3038  
 📠 (613) 234-6224

Nine-Storey Residential on  
 Holland

PROJECT NO. 254-2077 DRAWN: S.A. W.B.  
 DATE: 1/23 CHECKED: S.M.G.

SYNOPSIS TITLE  
**8TH FLOOR PLAN**

DRAWING NO.  
**A-108**

NOTE: THIS DRAWING IS THE PROPERTY OF THE ARCHITECT AND MAY NOT BE REPRODUCED OR USED WITHOUT THE EXPRESSED CONSENT OF THE ARCHITECT. THE CONTRACTOR SHALL CHECK AND VERIFY ALL DIMENSIONS AND REPORT ANY DISCREPANCIES OR DISCREPANCIES TO THE ARCHITECT BEFORE PROCEEDING WITH THE WORK.

DO NOT SCALE THE DRAWINGS

RELEASE / REVISION RECORD		
NO.	DESCRIPTION	DATE
1	ISSUED FOR REVIEW	2024-03-15
2	ISSUED FOR REVIEW	2024-03-15
3	ISSUED FOR REVIEW	2024-03-15
4	ISSUED FOR CORRELATION COORDINATION	2024-03-15
5	ISSUED FOR CORRELATION COORDINATION	2024-03-15
6	ISSUED FOR CORRELATION COORDINATION	2024-03-15
7	ISSUED FOR CORRELATION COORDINATION	2024-03-15
8	ISSUED FOR CORRELATION COORDINATION	2024-03-15
9	ISSUED FOR CORRELATION COORDINATION	2024-03-15
10	ISSUED FOR CORRELATION COORDINATION	2024-03-15
11	ISSUED FOR CORRELATION COORDINATION	2024-03-15
12	ISSUED FOR CORRELATION COORDINATION	2024-03-15
13	ISSUED FOR CORRELATION COORDINATION	2024-03-15
14	ISSUED FOR CORRELATION COORDINATION	2024-03-15
15	ISSUED FOR CORRELATION COORDINATION	2024-03-15
16	ISSUED FOR CORRELATION COORDINATION	2024-03-15
17	ISSUED FOR CORRELATION COORDINATION	2024-03-15
18	ISSUED FOR CORRELATION COORDINATION	2024-03-15
19	ISSUED FOR CORRELATION COORDINATION	2024-03-15
20	ISSUED FOR CORRELATION COORDINATION	2024-03-15
21	ISSUED FOR CORRELATION COORDINATION	2024-03-15
22	ISSUED FOR CORRELATION COORDINATION	2024-03-15
23	ISSUED FOR CORRELATION COORDINATION	2024-03-15
24	ISSUED FOR CORRELATION COORDINATION	2024-03-15
25	ISSUED FOR CORRELATION COORDINATION	2024-03-15
26	ISSUED FOR CORRELATION COORDINATION	2024-03-15
27	ISSUED FOR CORRELATION COORDINATION	2024-03-15
28	ISSUED FOR CORRELATION COORDINATION	2024-03-15
29	ISSUED FOR CORRELATION COORDINATION	2024-03-15
30	ISSUED FOR CORRELATION COORDINATION	2024-03-15
31	ISSUED FOR CORRELATION COORDINATION	2024-03-15
32	ISSUED FOR CORRELATION COORDINATION	2024-03-15
33	ISSUED FOR CORRELATION COORDINATION	2024-03-15
34	ISSUED FOR CORRELATION COORDINATION	2024-03-15
35	ISSUED FOR CORRELATION COORDINATION	2024-03-15
36	ISSUED FOR CORRELATION COORDINATION	2024-03-15
37	ISSUED FOR CORRELATION COORDINATION	2024-03-15
38	ISSUED FOR CORRELATION COORDINATION	2024-03-15
39	ISSUED FOR CORRELATION COORDINATION	2024-03-15
40	ISSUED FOR CORRELATION COORDINATION	2024-03-15
41	ISSUED FOR CORRELATION COORDINATION	2024-03-15
42	ISSUED FOR CORRELATION COORDINATION	2024-03-15
43	ISSUED FOR CORRELATION COORDINATION	2024-03-15
44	ISSUED FOR CORRELATION COORDINATION	2024-03-15
45	ISSUED FOR CORRELATION COORDINATION	2024-03-15
46	ISSUED FOR CORRELATION COORDINATION	2024-03-15
47	ISSUED FOR CORRELATION COORDINATION	2024-03-15
48	ISSUED FOR CORRELATION COORDINATION	2024-03-15
49	ISSUED FOR CORRELATION COORDINATION	2024-03-15
50	ISSUED FOR CORRELATION COORDINATION	2024-03-15
51	ISSUED FOR CORRELATION COORDINATION	2024-03-15
52	ISSUED FOR CORRELATION COORDINATION	2024-03-15
53	ISSUED FOR CORRELATION COORDINATION	2024-03-15
54	ISSUED FOR CORRELATION COORDINATION	2024-03-15
55	ISSUED FOR CORRELATION COORDINATION	2024-03-15
56	ISSUED FOR CORRELATION COORDINATION	2024-03-15
57	ISSUED FOR CORRELATION COORDINATION	2024-03-15
58	ISSUED FOR CORRELATION COORDINATION	2024-03-15
59	ISSUED FOR CORRELATION COORDINATION	2024-03-15
60	ISSUED FOR CORRELATION COORDINATION	2024-03-15
61	ISSUED FOR CORRELATION COORDINATION	2024-03-15
62	ISSUED FOR CORRELATION COORDINATION	2024-03-15
63	ISSUED FOR CORRELATION COORDINATION	2024-03-15
64	ISSUED FOR CORRELATION COORDINATION	2024-03-15
65	ISSUED FOR CORRELATION COORDINATION	2024-03-15
66	ISSUED FOR CORRELATION COORDINATION	2024-03-15
67	ISSUED FOR CORRELATION COORDINATION	2024-03-15
68	ISSUED FOR CORRELATION COORDINATION	2024-03-15
69	ISSUED FOR CORRELATION COORDINATION	2024-03-15
70	ISSUED FOR CORRELATION COORDINATION	2024-03-15
71	ISSUED FOR CORRELATION COORDINATION	2024-03-15
72	ISSUED FOR CORRELATION COORDINATION	2024-03-15
73	ISSUED FOR CORRELATION COORDINATION	2024-03-15
74	ISSUED FOR CORRELATION COORDINATION	2024-03-15
75	ISSUED FOR CORRELATION COORDINATION	2024-03-15
76	ISSUED FOR CORRELATION COORDINATION	2024-03-15
77	ISSUED FOR CORRELATION COORDINATION	2024-03-15
78	ISSUED FOR CORRELATION COORDINATION	2024-03-15
79	ISSUED FOR CORRELATION COORDINATION	2024-03-15
80	ISSUED FOR CORRELATION COORDINATION	2024-03-15
81	ISSUED FOR CORRELATION COORDINATION	2024-03-15
82	ISSUED FOR CORRELATION COORDINATION	2024-03-15
83	ISSUED FOR CORRELATION COORDINATION	2024-03-15
84	ISSUED FOR CORRELATION COORDINATION	2024-03-15
85	ISSUED FOR CORRELATION COORDINATION	2024-03-15
86	ISSUED FOR CORRELATION COORDINATION	2024-03-15
87	ISSUED FOR CORRELATION COORDINATION	2024-03-15
88	ISSUED FOR CORRELATION COORDINATION	2024-03-15
89	ISSUED FOR CORRELATION COORDINATION	2024-03-15
90	ISSUED FOR CORRELATION COORDINATION	2024-03-15
91	ISSUED FOR CORRELATION COORDINATION	2024-03-15
92	ISSUED FOR CORRELATION COORDINATION	2024-03-15
93	ISSUED FOR CORRELATION COORDINATION	2024-03-15
94	ISSUED FOR CORRELATION COORDINATION	2024-03-15
95	ISSUED FOR CORRELATION COORDINATION	2024-03-15
96	ISSUED FOR CORRELATION COORDINATION	2024-03-15
97	ISSUED FOR CORRELATION COORDINATION	2024-03-15
98	ISSUED FOR CORRELATION COORDINATION	2024-03-15
99	ISSUED FOR CORRELATION COORDINATION	2024-03-15
100	ISSUED FOR CORRELATION COORDINATION	2024-03-15

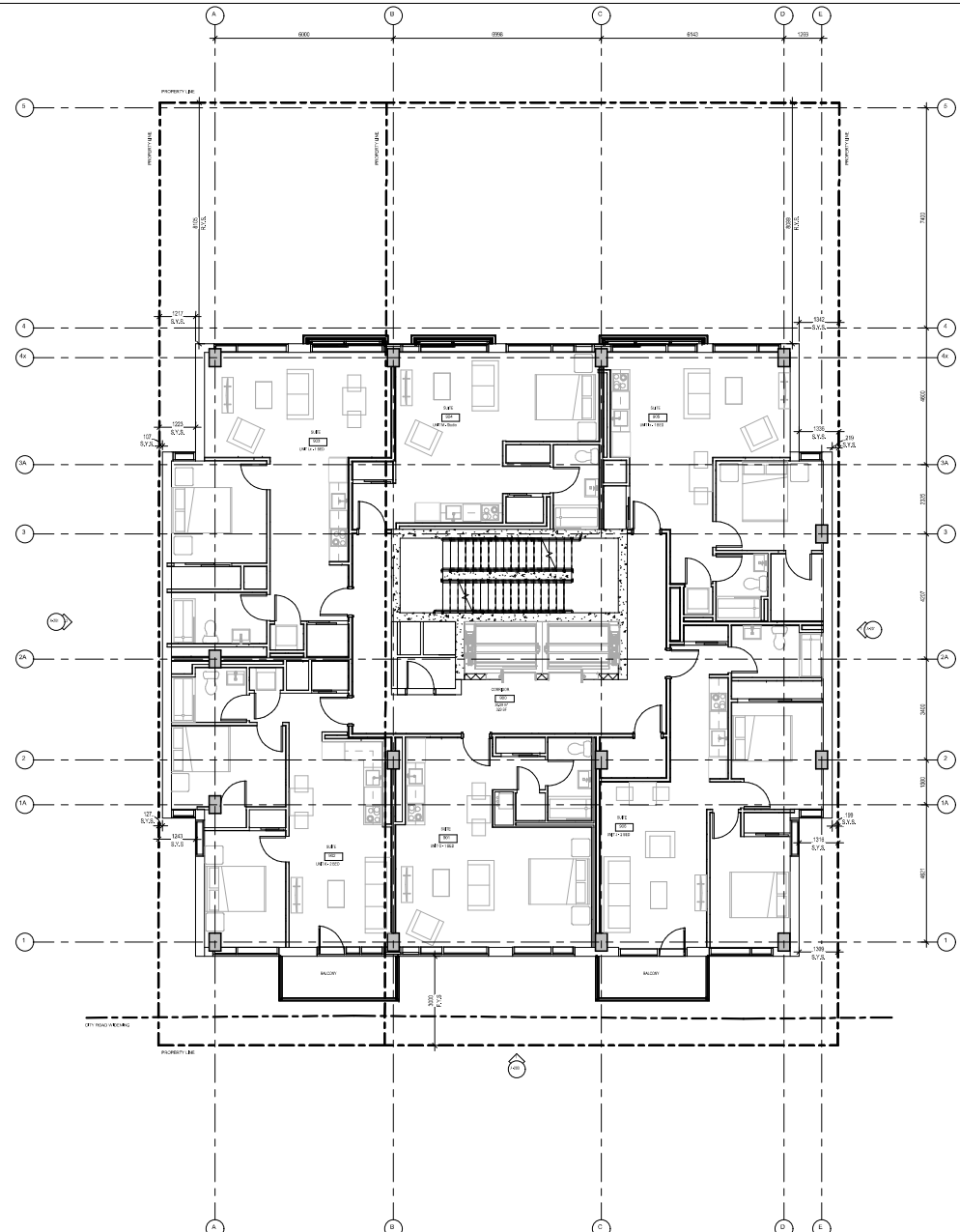

9TH FLOOR PLAN  
SCALE: 1/8"

OFFICE  
**93 HOLLAND : 2364672 INT. INC.**  
**91 HOLLAND : 2546928 INT. INC.**  
ONLINE@93HOLLAND.COM  
614-277-2720

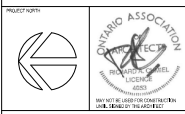

**chmielarchitects**  
200 - 159 Bank Street  
Ottawa, ON, K1P 5N5  
# (613) 234-1038  
# (613) 234-6224

Nine-Storey Residential on  
Holland

PROJECT NO. 254-2077  
DATE: 1/25  
DRAWN: S.A. WIL  
CHECKED: S.A.C.

PROJECT TITLE  
**9TH FLOOR PLAN**

DRAWING NO.  
**A-109**

NOTE: THIS DRAWING IS THE PROPERTY OF THE ARCHITECT AND MAY NOT BE REPRODUCED OR USED WITHOUT THE EXPRESSED CONSENT OF THE ARCHITECT. THE CONTRACTOR SHALL CHECK AND VERIFY ALL DIMENSIONS AND REPORT ANY DISCREPANCIES OR DISCREPANCIES TO THE ARCHITECT BEFORE PROCEEDING WITH THE WORK.

DO NOT SCALE THE DRAWINGS

RELEASE / REVISION RECORD

NO.	Description	Date
1	ISSUED FOR REVIEW	23/04/23
2	ISSUED FOR REVIEW	23/04/23
3	ISSUED FOR REVIEW	23/04/23
4	ISSUED FOR CONCRETE/FACTOR COORDINATION	24/04/23
5	ISSUED FOR CLERK	24/04/23
6	ISSUED FOR LIFE PLAN CONTROL	25/04/23
7	ISSUED FOR LIFE PLAN CONTROL	25/04/23
8	ISSUED FOR COORDINATION	25/04/23
9	ISSUED FOR COORDINATION	25/04/23
10	ISSUED FOR LIFE PLAN CONTROL, REVISION	26/04/23
11	ISSUED FOR COORDINATION	26/04/23
12	ISSUED FOR SPEC AND 2/24	26/04/23

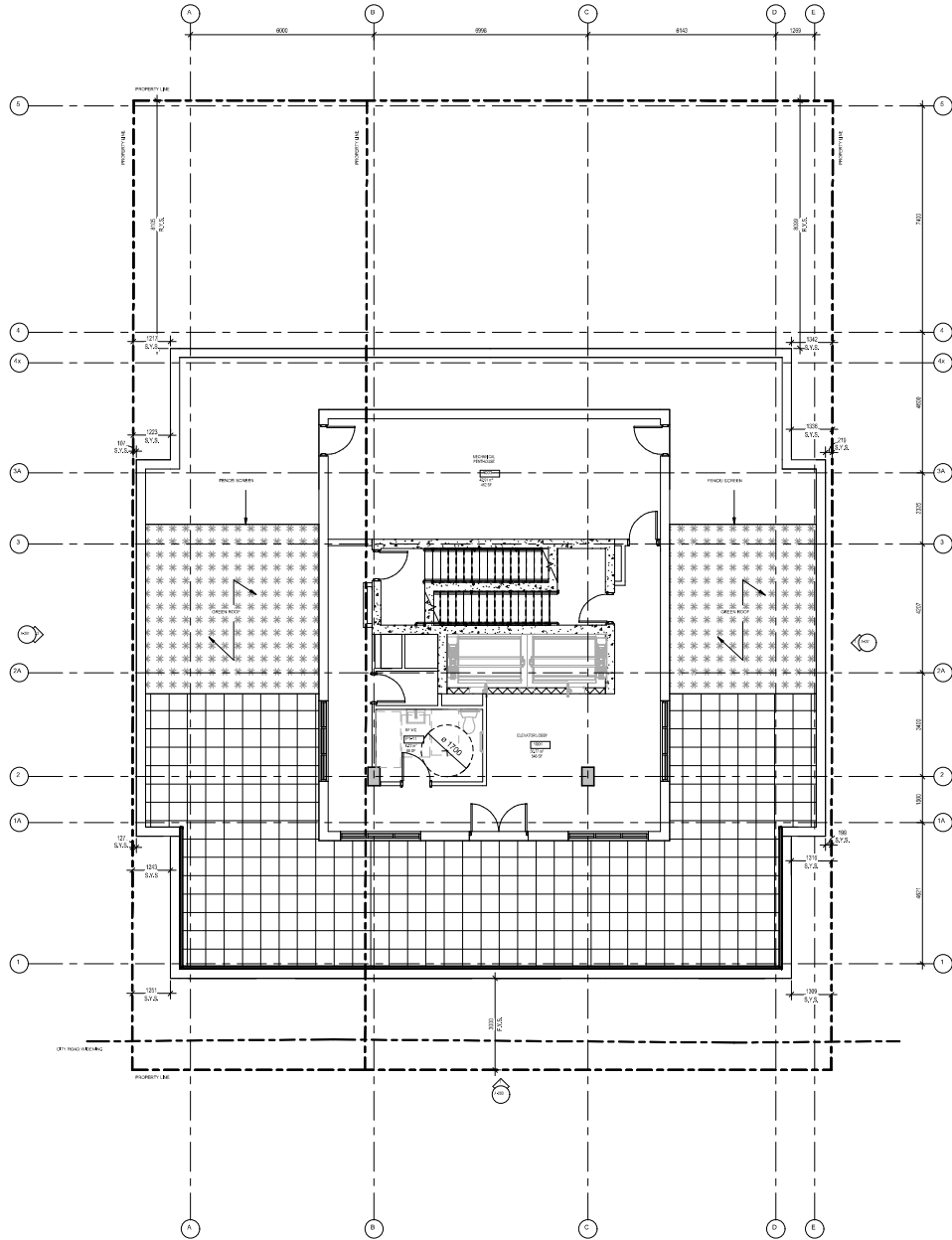

1 ROOF PLAN  
SCALE: 1:75

OFFICE  
**93 HOLLAND : 2364672 ONT. INC.**  
**91 HOLLAND: 2546928 ONT. INC.**  
 ONTARIO@93holland.com  
 614-277-2720

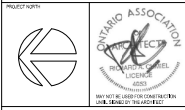

**chemielarchitects**  
 200 - 159 Bank Street  
 Ottawa, ON, K1P 5N5  
 ☎ (613) 234-3038  
 📠 (613) 234-6224

Nine-Storey Residential on Holland

PROJECT NO. 254-2077 DRAWING NO. 1A  
 DATE: 1/23 CHECKED: HJG

SYNOPSIS FILE: ROOF PLAN

DATE: A-110

NOTE: THIS DRAWING IS THE PROPERTY OF THE ARCHITECT AND MAY NOT BE REPRODUCED OR USED WITHOUT THE EXPRESSED CONSENT OF THE ARCHITECT. THE CONTRACTOR SHALL CHECK AND VERIFY ALL DIMENSIONS AND REPORT ANY DISCREPANCIES OR DISCREPANCIES TO THE ARCHITECT BEFORE PROCEEDING WITH THE WORK.

DO NOT SCALE THE DRAWINGS

RELEASE / REVISION RECORD		
NO.	DESCRIPTION	DATE
1	ISSUED FOR REVIEW	25/04/23
2	ISSUED FOR REVIEW	25/04/23
3	ISSUED FOR REVIEW	25/04/23
4	ISSUED FOR CONCRETE WORK COORDINATION	24/05/23
5	ISSUED FOR CLIMB	24/05/23
6	ISSUED FOR LIFE PLAN CONTROL	24/05/23
7	ISSUED FOR CONCRETE WORK	24/05/23
8	ISSUED FOR COORDINATION	24/05/23
9	ISSUED FOR LIFE PLAN CONTROL, REVISION	26/06/23
10	ISSUED FOR COORDINATION	26/06/23
11	ISSUED FOR SPEC AND 2/24	26/06/23

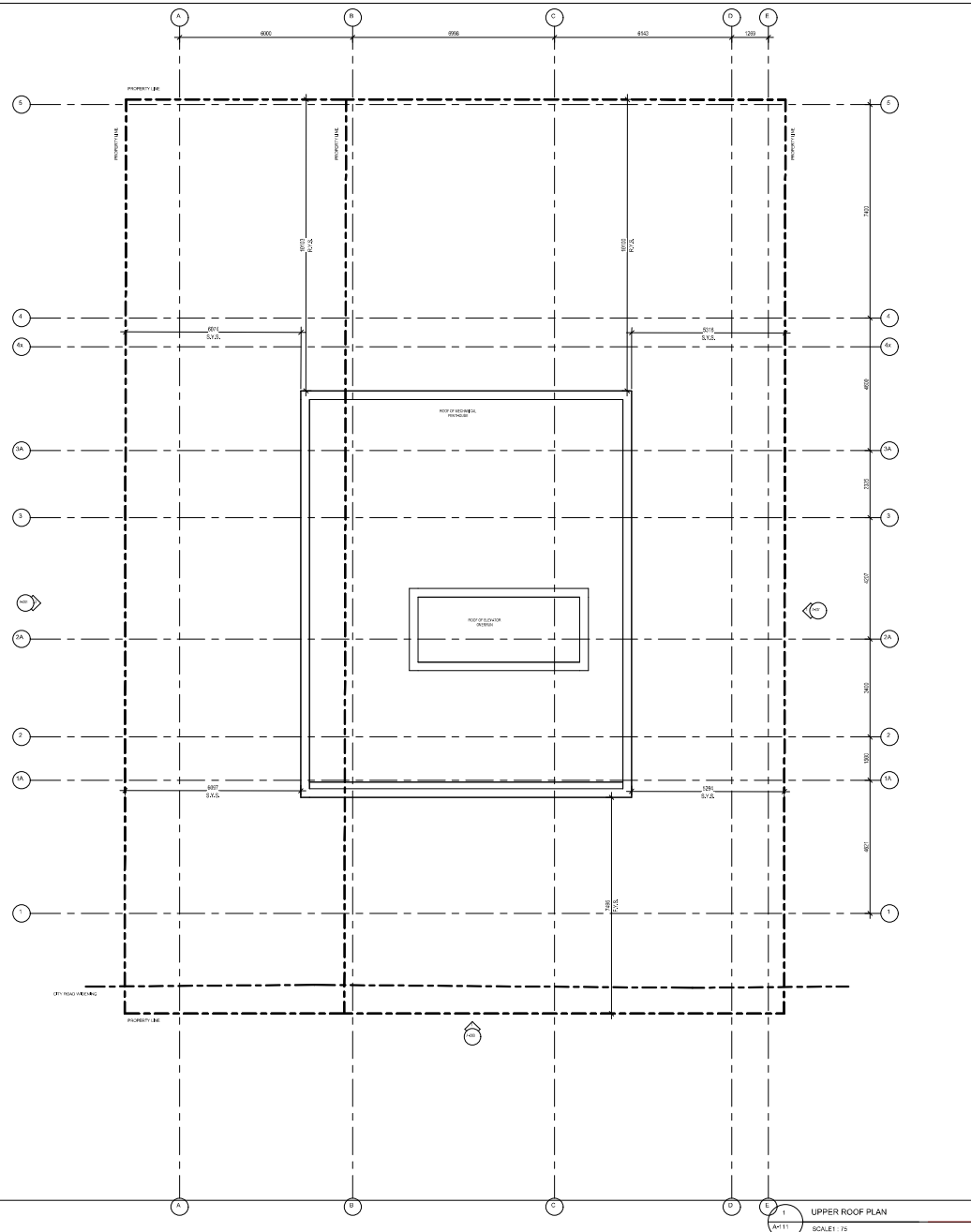

UPPER ROOF PLAN  
SCALE: 1/75

OFFICE  
**93 HOLLAND : 2364672 ONT. INC.**  
**91 HOLLAND: 2546928 ONT. INC.**  
 ONTARIOREGISTEREDARCHITECT  
 614-977-2729



**chiemlarchitects**  
 200 - 159 Bank Street  
 Ottawa, ON, K1P 5N5  
 ☎ (613) 234-3038  
 📠 (613) 234-6224

Nine-Storey Residential on Holland

PROJECT NO. 254-2077 DRAWING NO. 101.04  
 DATE: 1/23 CHECKED: HSG

DRAWING TITLE  
 UPPER ROOF PLAN

DRAWING NO.  
**A-111**

**MATERIAL LEGEND**

- 1. ALUMINUM METALLIC FINISH
- 2. ALUMINUM METALLIC COLORED ANODIZING
- 3. COLORED GLASS
- 4. GLASS
- 5. COLORED ALUMINUM METALLIC FINISH AND ANODIZING
- 6. COLORED GLASS
- 7. COLORED GLASS
- 8. COLORED GLASS

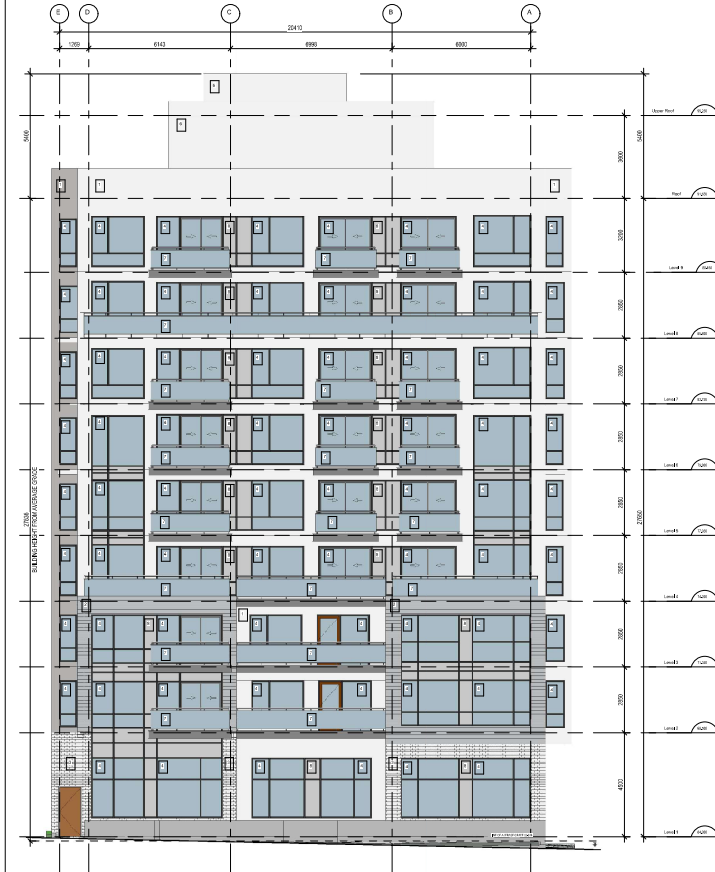

2 EAST ELEVATION  
SCALE 1:100



1 WEST ELEVATION  
SCALE 1:100

NOTE: THIS DRAWING IS THE PROPERTY OF THE ARCHITECT AND MAY NOT BE REPRODUCED OR USED WITHOUT THE EXPRESSED CONSENT OF THE ARCHITECT. THE CONTRACTOR SHALL CHECK AND VERIFY ALL DIMENSIONS AND REPORT ANY DISCREPANCIES OR DISCREPANCIES TO THE ARCHITECT BEFORE PROCEEDING WITH THE WORK.

DO NOT SCALE THE DRAWINGS

**RELEASE / REVISION RECORD**

NO.	Description	Date
1	ISSUED FOR PERMIT	2024-03-10
2	ISSUED FOR REVIEW	2024-03-13
3	ISSUED FOR REVIEW	2024-03-13
4	ISSUED FOR CONSTRUCTION COORDINATION	2024-03-13
5	ISSUED FOR CONSTRUCTION COORDINATION	2024-03-13
6	ISSUED FOR LIFE SAFETY CONTROL	2024-03-13
7	ISSUED FOR CONSTRUCTION COORDINATION	2024-03-13
8	ISSUED FOR CONSTRUCTION COORDINATION	2024-03-13
9	ISSUED FOR LIFE SAFETY CONTROL	2024-03-13
10	ISSUED FOR CONSTRUCTION COORDINATION	2024-03-13
11	ISSUED FOR CONSTRUCTION COORDINATION	2024-03-13
12	ISSUED FOR CONSTRUCTION COORDINATION	2024-03-13
13	ISSUED FOR CONSTRUCTION COORDINATION	2024-03-13
14	ISSUED FOR CONSTRUCTION COORDINATION	2024-03-13
15	ISSUED FOR CONSTRUCTION COORDINATION	2024-03-13
16	ISSUED FOR CONSTRUCTION COORDINATION	2024-03-13
17	ISSUED FOR CONSTRUCTION COORDINATION	2024-03-13
18	ISSUED FOR CONSTRUCTION COORDINATION	2024-03-13
19	ISSUED FOR CONSTRUCTION COORDINATION	2024-03-13
20	ISSUED FOR CONSTRUCTION COORDINATION	2024-03-13
21	ISSUED FOR CONSTRUCTION COORDINATION	2024-03-13
22	ISSUED FOR CONSTRUCTION COORDINATION	2024-03-13
23	ISSUED FOR CONSTRUCTION COORDINATION	2024-03-13
24	ISSUED FOR CONSTRUCTION COORDINATION	2024-03-13
25	ISSUED FOR CONSTRUCTION COORDINATION	2024-03-13
26	ISSUED FOR CONSTRUCTION COORDINATION	2024-03-13
27	ISSUED FOR CONSTRUCTION COORDINATION	2024-03-13
28	ISSUED FOR CONSTRUCTION COORDINATION	2024-03-13
29	ISSUED FOR CONSTRUCTION COORDINATION	2024-03-13
30	ISSUED FOR CONSTRUCTION COORDINATION	2024-03-13
31	ISSUED FOR CONSTRUCTION COORDINATION	2024-03-13
32	ISSUED FOR CONSTRUCTION COORDINATION	2024-03-13
33	ISSUED FOR CONSTRUCTION COORDINATION	2024-03-13
34	ISSUED FOR CONSTRUCTION COORDINATION	2024-03-13
35	ISSUED FOR CONSTRUCTION COORDINATION	2024-03-13
36	ISSUED FOR CONSTRUCTION COORDINATION	2024-03-13
37	ISSUED FOR CONSTRUCTION COORDINATION	2024-03-13
38	ISSUED FOR CONSTRUCTION COORDINATION	2024-03-13
39	ISSUED FOR CONSTRUCTION COORDINATION	2024-03-13
40	ISSUED FOR CONSTRUCTION COORDINATION	2024-03-13
41	ISSUED FOR CONSTRUCTION COORDINATION	2024-03-13
42	ISSUED FOR CONSTRUCTION COORDINATION	2024-03-13
43	ISSUED FOR CONSTRUCTION COORDINATION	2024-03-13
44	ISSUED FOR CONSTRUCTION COORDINATION	2024-03-13
45	ISSUED FOR CONSTRUCTION COORDINATION	2024-03-13
46	ISSUED FOR CONSTRUCTION COORDINATION	2024-03-13
47	ISSUED FOR CONSTRUCTION COORDINATION	2024-03-13
48	ISSUED FOR CONSTRUCTION COORDINATION	2024-03-13
49	ISSUED FOR CONSTRUCTION COORDINATION	2024-03-13
50	ISSUED FOR CONSTRUCTION COORDINATION	2024-03-13

93 HOLLAND : 2364672 ONT. INC.  
91 HOLLAND : 2546928 ONT. INC.  
ON: 905-888-8888 ext. 1001  
614-277-2700



**chmielarchitects**  
200 - 139 Bank Street  
Ottawa, ON, K1P 5N5  
# (613) 234-3038  
# (613) 234-6224

Nine-Storey Residential on Holland

PROJECT NO: 254-2077  
DRAWN: MDL/EA  
DATE: 04/2024  
BY: JVA/MDL/EA  
SCALE: 1/8"=1'-0"

DRAWING TITLE: BUILDING ELEVATIONS

A-200

#18605

D07-12-21-0100

