

1 NORTH ELEVATION - HIGH TOWER IN L

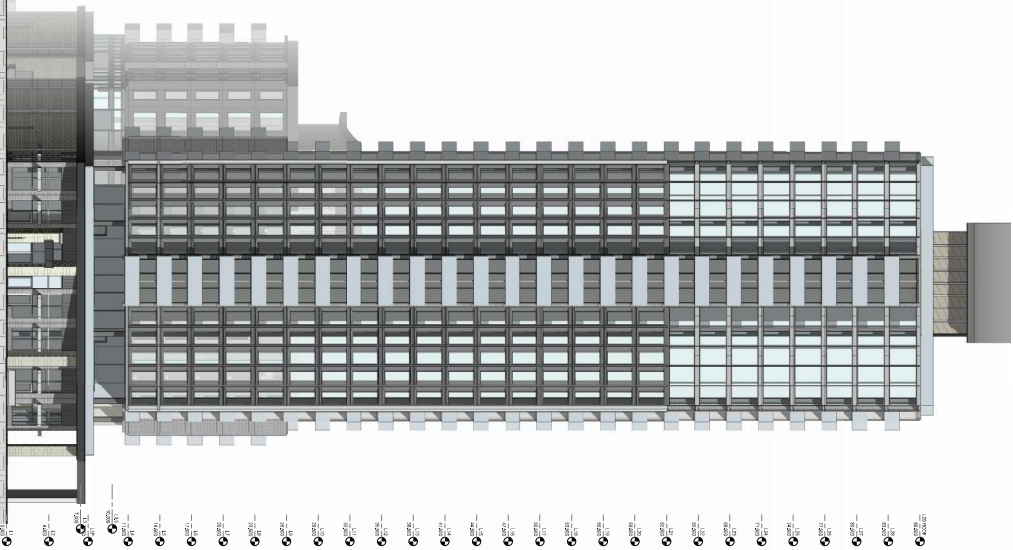

2 NORTH ELEVATION - HIGH TOWER IN TWISTED LEVEL 3

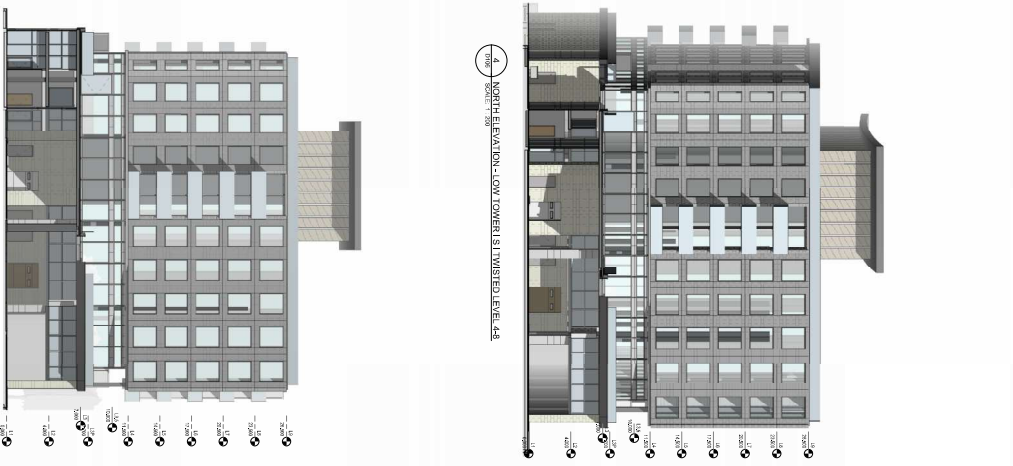

3 NORTH ELEVATION - LOW TOWER IN TWISTED LEVEL 4

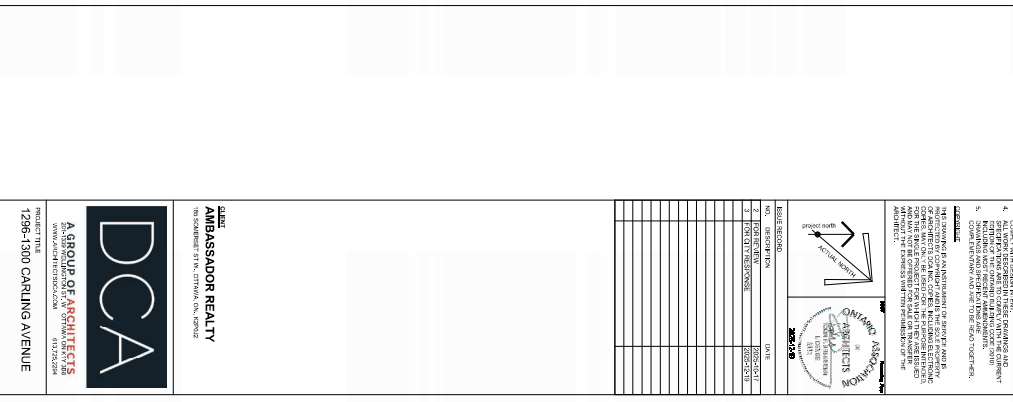

3 NORTH ELEVATION - LOW TOWER IN L

1. THE INFORMATION CONTAINED HEREIN IS FOR THE EXCLUSIVE USE OF THE CLIENT AND IS NOT TO BE REPRODUCED OR TRANSMITTED IN ANY FORM OR BY ANY MEANS, ELECTRONIC OR MECHANICAL, INCLUDING PHOTOCOPYING, RECORDING, OR BY ANY INFORMATION STORAGE AND RETRIEVAL SYSTEM, WITHOUT THE WRITTEN PERMISSION OF THE ARCHITECT.
2. THE ARCHITECT MAKES NO WARRANTY, EXPRESS OR IMPLIED, AS TO THE ACCURACY, COMPLETENESS, OR SUITABILITY OF THE INFORMATION CONTAINED HEREIN.
3. THE ARCHITECT'S RESPONSIBILITY IS LIMITED TO THE DESIGN AND CONSTRUCTION OF THE PROJECT AS SHOWN ON THE DRAWINGS AND SPECIFICATIONS. THE ARCHITECT IS NOT RESPONSIBLE FOR THE DESIGN OR CONSTRUCTION OF ANY OTHER WORK OR FOR THE PERFORMANCE OF ANY OTHER WORK.
4. ALL WORK IS SUBJECT TO THE APPROVAL AND SIGNATURE OF THE ARCHITECT. THE ARCHITECT'S APPROVAL DOES NOT CONSTITUTE A GUARANTEE OF THE QUALITY OR PERFORMANCE OF THE WORK.
5. THE ARCHITECT'S FEE IS BASED ON THE SCOPE OF WORK AS SET FORTH IN THE FEE SCHEDULE. ANY CHANGES TO THE SCOPE OF WORK WILL BE CHARGED TO THE CLIENT.

NO.	DESCRIPTION	DATE
1	PRELIMINARY DESIGN	2020-01-15
2	SCHEMATIC DESIGN	2020-02-15
3	DESIGN DEVELOPMENT	2020-03-15
4	CONCEPTUAL DESIGN	2020-04-15
5	PRELIMINARY DESIGN	2020-05-15
6	SCHEMATIC DESIGN	2020-06-15
7	DESIGN DEVELOPMENT	2020-07-15
8	CONCEPTUAL DESIGN	2020-08-15
9	PRELIMINARY DESIGN	2020-09-15
10	SCHEMATIC DESIGN	2020-10-15
11	DESIGN DEVELOPMENT	2020-11-15
12	CONCEPTUAL DESIGN	2020-12-15
13	PRELIMINARY DESIGN	2021-01-15
14	SCHEMATIC DESIGN	2021-02-15
15	DESIGN DEVELOPMENT	2021-03-15
16	CONCEPTUAL DESIGN	2021-04-15
17	PRELIMINARY DESIGN	2021-05-15
18	SCHEMATIC DESIGN	2021-06-15
19	DESIGN DEVELOPMENT	2021-07-15
20	CONCEPTUAL DESIGN	2021-08-15
21	PRELIMINARY DESIGN	2021-09-15
22	SCHEMATIC DESIGN	2021-10-15
23	DESIGN DEVELOPMENT	2021-11-15
24	CONCEPTUAL DESIGN	2021-12-15
25	PRELIMINARY DESIGN	2022-01-15
26	SCHEMATIC DESIGN	2022-02-15
27	DESIGN DEVELOPMENT	2022-03-15
28	CONCEPTUAL DESIGN	2022-04-15
29	PRELIMINARY DESIGN	2022-05-15
30	SCHEMATIC DESIGN	2022-06-15
31	DESIGN DEVELOPMENT	2022-07-15
32	CONCEPTUAL DESIGN	2022-08-15
33	PRELIMINARY DESIGN	2022-09-15
34	SCHEMATIC DESIGN	2022-10-15
35	DESIGN DEVELOPMENT	2022-11-15
36	CONCEPTUAL DESIGN	2022-12-15
37	PRELIMINARY DESIGN	2023-01-15
38	SCHEMATIC DESIGN	2023-02-15
39	DESIGN DEVELOPMENT	2023-03-15
40	CONCEPTUAL DESIGN	2023-04-15
41	PRELIMINARY DESIGN	2023-05-15
42	SCHEMATIC DESIGN	2023-06-15
43	DESIGN DEVELOPMENT	2023-07-15
44	CONCEPTUAL DESIGN	2023-08-15
45	PRELIMINARY DESIGN	2023-09-15
46	SCHEMATIC DESIGN	2023-10-15
47	DESIGN DEVELOPMENT	2023-11-15
48	CONCEPTUAL DESIGN	2023-12-15
49	PRELIMINARY DESIGN	2024-01-15
50	SCHEMATIC DESIGN	2024-02-15
51	DESIGN DEVELOPMENT	2024-03-15
52	CONCEPTUAL DESIGN	2024-04-15
53	PRELIMINARY DESIGN	2024-05-15
54	SCHEMATIC DESIGN	2024-06-15
55	DESIGN DEVELOPMENT	2024-07-15
56	CONCEPTUAL DESIGN	2024-08-15
57	PRELIMINARY DESIGN	2024-09-15
58	SCHEMATIC DESIGN	2024-10-15
59	DESIGN DEVELOPMENT	2024-11-15
60	CONCEPTUAL DESIGN	2024-12-15



PROJECT TITLE
NORTH ELEVATION - HIGH TOWER
1296-1300 CARLING AVENUE

DATE	2024-01-15
PROJECT TITLE	NORTH ELEVATION - HIGH TOWER
CLIENT	1296-1300 CARLING AVENUE
ARCHITECT	3897
DATE	D106
ARCHITECTURAL	

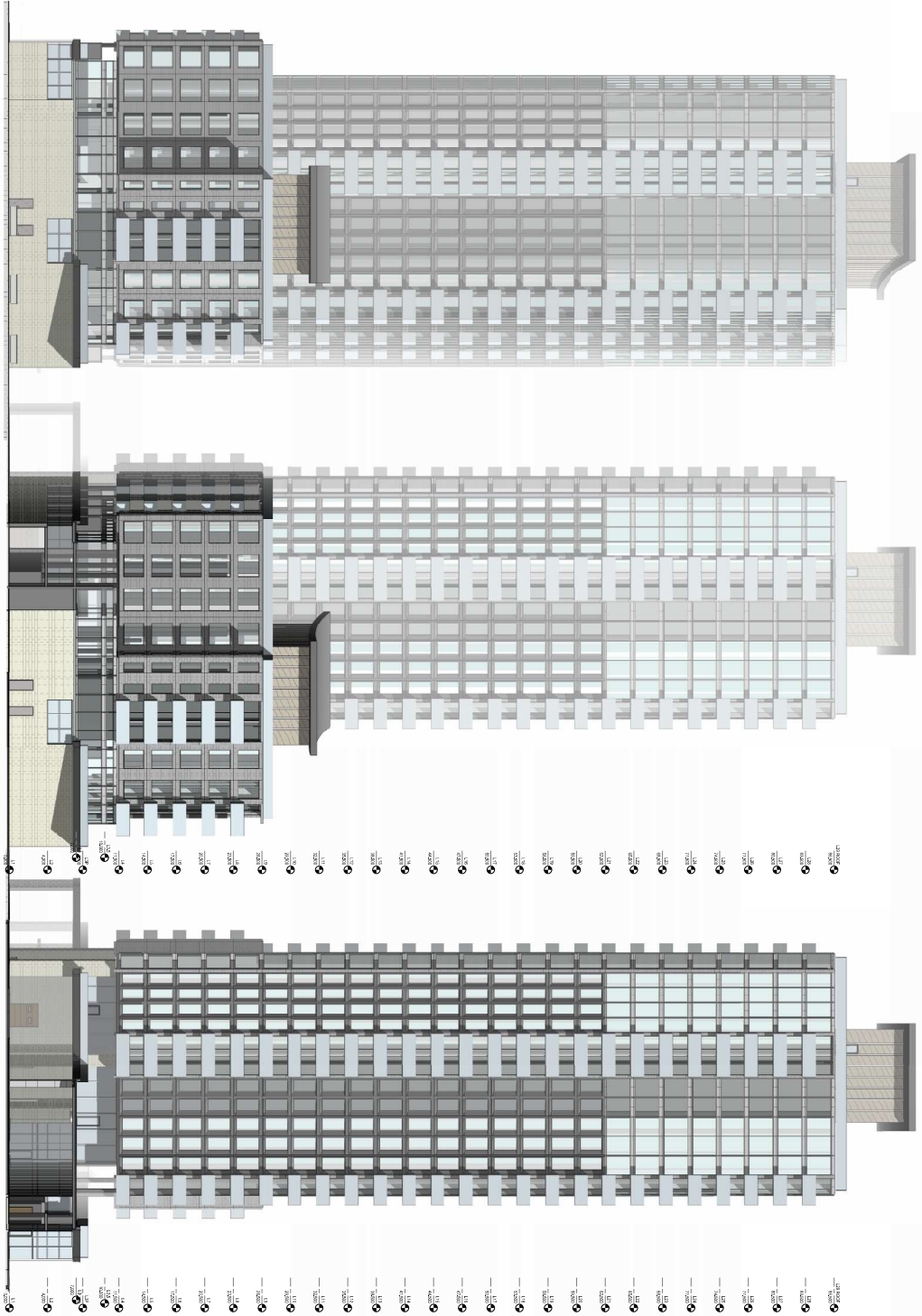

1 SOUTH ELEVATION - LOW TOWER ST
7/20/2020 SCALE: 1" = 30'

2 SOUTH ELEVATION - LOW TOWER TWISTED ST
7/20/2020 SCALE: 1" = 30'

3 SOUTH ELEVATION - HI TOWER N TWISTED
7/20/2020 SCALE: 1" = 30'

NOTES:

1. THE INFORMATION CONTAINED HEREIN IS FOR THE EXCLUSIVE USE OF THE CLIENT AND IS NOT TO BE REPRODUCED OR TRANSMITTED IN ANY FORM OR BY ANY MEANS, ELECTRONIC OR MECHANICAL, INCLUDING PHOTOCOPYING, RECORDING, OR BY ANY INFORMATION STORAGE AND RETRIEVAL SYSTEM, WITHOUT THE WRITTEN PERMISSION OF THE ARCHITECT.
2. THE ARCHITECT'S RESPONSIBILITY IS LIMITED TO THE DESIGN AND CONSTRUCTION OF THE BUILDING AS SHOWN ON THE DRAWINGS. THE ARCHITECT DOES NOT GUARANTEE THE ACCURACY OF THE INFORMATION PROVIDED BY THE CLIENT OR THE RESULTS OF THE DESIGN.
3. THE ARCHITECT'S DESIGN IS BASED ON THE ASSUMPTIONS AND CONDITIONS SET FORTH IN THE PROJECT MANUAL. THE ARCHITECT DOES NOT GUARANTEE THE ACCURACY OF THE INFORMATION PROVIDED BY THE CLIENT OR THE RESULTS OF THE DESIGN.
4. THE ARCHITECT'S DESIGN IS BASED ON THE ASSUMPTIONS AND CONDITIONS SET FORTH IN THE PROJECT MANUAL. THE ARCHITECT DOES NOT GUARANTEE THE ACCURACY OF THE INFORMATION PROVIDED BY THE CLIENT OR THE RESULTS OF THE DESIGN.
5. THE ARCHITECT'S DESIGN IS BASED ON THE ASSUMPTIONS AND CONDITIONS SET FORTH IN THE PROJECT MANUAL. THE ARCHITECT DOES NOT GUARANTEE THE ACCURACY OF THE INFORMATION PROVIDED BY THE CLIENT OR THE RESULTS OF THE DESIGN.

LEGEND:

ARCHITECT: A GROUP OF ARCHITECTS
PROJECT: 1296-1300 CARLING AVENUE
DATE: 7/20/2020
SCALE: 1" = 30'

NO.	DESCRIPTION	DATE
1	DESIGN DEVELOPMENT	7/20/2020
2	SCHEMATIC DESIGN	7/20/2020
3	PRELIMINARY DESIGN	7/20/2020
4	FINAL DESIGN	7/20/2020
5	CONSTRUCTION DOCUMENTS	7/20/2020
6	AS-BUILT DOCUMENTS	7/20/2020
7	FINAL AS-BUILT DOCUMENTS	7/20/2020
8	FINAL AS-BUILT DOCUMENTS	7/20/2020
9	FINAL AS-BUILT DOCUMENTS	7/20/2020
10	FINAL AS-BUILT DOCUMENTS	7/20/2020
11	FINAL AS-BUILT DOCUMENTS	7/20/2020
12	FINAL AS-BUILT DOCUMENTS	7/20/2020
13	FINAL AS-BUILT DOCUMENTS	7/20/2020
14	FINAL AS-BUILT DOCUMENTS	7/20/2020
15	FINAL AS-BUILT DOCUMENTS	7/20/2020
16	FINAL AS-BUILT DOCUMENTS	7/20/2020
17	FINAL AS-BUILT DOCUMENTS	7/20/2020
18	FINAL AS-BUILT DOCUMENTS	7/20/2020
19	FINAL AS-BUILT DOCUMENTS	7/20/2020
20	FINAL AS-BUILT DOCUMENTS	7/20/2020

PROJECT TITLE: 1296-1300 CARLING AVENUE

PROJECT LOCATION: 1296-1300 CARLING AVENUE

PROJECT OWNER: 1296-1300 CARLING AVENUE

PROJECT ARCHITECT: 1296-1300 CARLING AVENUE

PROJECT ENGINEER: 1296-1300 CARLING AVENUE

PROJECT DATE: 7/20/2020

PROJECT SCALE: 1" = 30'

PROJECT SHEET: 3897

PROJECT DRAWING: D107

PROJECT ARCHITECTURAL: ARCHITECTURAL

1. THE INFORMATION CONTAINED HEREIN IS THE PROPERTY OF DCA GROUP OF COMPANIES. IT IS TO BE USED ONLY FOR THE PROJECT AND SITE SPECIFICALLY IDENTIFIED HEREIN. IT IS NOT TO BE REPRODUCED, COPIED, OR TRANSMITTED IN ANY FORM OR BY ANY MEANS, ELECTRONIC OR MECHANICAL, INCLUDING PHOTOCOPYING, RECORDING, OR BY ANY INFORMATION STORAGE AND RETRIEVAL SYSTEM, WITHOUT THE WRITTEN PERMISSION OF DCA GROUP OF COMPANIES.
2. THE INFORMATION CONTAINED HEREIN IS NOT TO BE USED FOR ANY OTHER PROJECT, SITE, OR PURPOSE WITHOUT THE WRITTEN PERMISSION OF DCA GROUP OF COMPANIES.
3. THE INFORMATION CONTAINED HEREIN IS NOT TO BE USED FOR ANY OTHER PROJECT, SITE, OR PURPOSE WITHOUT THE WRITTEN PERMISSION OF DCA GROUP OF COMPANIES.
4. ALL INFORMATION CONTAINED HEREIN IS THE PROPERTY OF DCA GROUP OF COMPANIES AND IS NOT TO BE REPRODUCED, COPIED, OR TRANSMITTED IN ANY FORM OR BY ANY MEANS, ELECTRONIC OR MECHANICAL, INCLUDING PHOTOCOPYING, RECORDING, OR BY ANY INFORMATION STORAGE AND RETRIEVAL SYSTEM, WITHOUT THE WRITTEN PERMISSION OF DCA GROUP OF COMPANIES.
5. THE INFORMATION CONTAINED HEREIN IS NOT TO BE USED FOR ANY OTHER PROJECT, SITE, OR PURPOSE WITHOUT THE WRITTEN PERMISSION OF DCA GROUP OF COMPANIES.

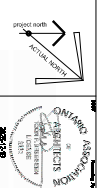

REVISIONS	
NO.	DESCRIPTION
1	ISSUED FOR PERMIT
2	REVISED FOR COMMENTS
3	REVISED FOR COMMENTS
4	REVISED FOR COMMENTS
5	REVISED FOR COMMENTS
6	REVISED FOR COMMENTS
7	REVISED FOR COMMENTS
8	REVISED FOR COMMENTS
9	REVISED FOR COMMENTS
10	REVISED FOR COMMENTS
11	REVISED FOR COMMENTS
12	REVISED FOR COMMENTS
13	REVISED FOR COMMENTS
14	REVISED FOR COMMENTS
15	REVISED FOR COMMENTS
16	REVISED FOR COMMENTS
17	REVISED FOR COMMENTS
18	REVISED FOR COMMENTS
19	REVISED FOR COMMENTS
20	REVISED FOR COMMENTS
21	REVISED FOR COMMENTS
22	REVISED FOR COMMENTS
23	REVISED FOR COMMENTS
24	REVISED FOR COMMENTS
25	REVISED FOR COMMENTS
26	REVISED FOR COMMENTS
27	REVISED FOR COMMENTS
28	REVISED FOR COMMENTS
29	REVISED FOR COMMENTS
30	REVISED FOR COMMENTS
31	REVISED FOR COMMENTS
32	REVISED FOR COMMENTS
33	REVISED FOR COMMENTS
34	REVISED FOR COMMENTS
35	REVISED FOR COMMENTS
36	REVISED FOR COMMENTS
37	REVISED FOR COMMENTS
38	REVISED FOR COMMENTS
39	REVISED FOR COMMENTS
40	REVISED FOR COMMENTS
41	REVISED FOR COMMENTS
42	REVISED FOR COMMENTS
43	REVISED FOR COMMENTS
44	REVISED FOR COMMENTS
45	REVISED FOR COMMENTS
46	REVISED FOR COMMENTS
47	REVISED FOR COMMENTS
48	REVISED FOR COMMENTS
49	REVISED FOR COMMENTS
50	REVISED FOR COMMENTS
51	REVISED FOR COMMENTS
52	REVISED FOR COMMENTS
53	REVISED FOR COMMENTS
54	REVISED FOR COMMENTS
55	REVISED FOR COMMENTS
56	REVISED FOR COMMENTS
57	REVISED FOR COMMENTS
58	REVISED FOR COMMENTS
59	REVISED FOR COMMENTS
60	REVISED FOR COMMENTS
61	REVISED FOR COMMENTS
62	REVISED FOR COMMENTS
63	REVISED FOR COMMENTS
64	REVISED FOR COMMENTS
65	REVISED FOR COMMENTS
66	REVISED FOR COMMENTS
67	REVISED FOR COMMENTS
68	REVISED FOR COMMENTS
69	REVISED FOR COMMENTS
70	REVISED FOR COMMENTS
71	REVISED FOR COMMENTS
72	REVISED FOR COMMENTS
73	REVISED FOR COMMENTS
74	REVISED FOR COMMENTS
75	REVISED FOR COMMENTS
76	REVISED FOR COMMENTS
77	REVISED FOR COMMENTS
78	REVISED FOR COMMENTS
79	REVISED FOR COMMENTS
80	REVISED FOR COMMENTS
81	REVISED FOR COMMENTS
82	REVISED FOR COMMENTS
83	REVISED FOR COMMENTS
84	REVISED FOR COMMENTS
85	REVISED FOR COMMENTS
86	REVISED FOR COMMENTS
87	REVISED FOR COMMENTS
88	REVISED FOR COMMENTS
89	REVISED FOR COMMENTS
90	REVISED FOR COMMENTS
91	REVISED FOR COMMENTS
92	REVISED FOR COMMENTS
93	REVISED FOR COMMENTS
94	REVISED FOR COMMENTS
95	REVISED FOR COMMENTS
96	REVISED FOR COMMENTS
97	REVISED FOR COMMENTS
98	REVISED FOR COMMENTS
99	REVISED FOR COMMENTS
100	REVISED FOR COMMENTS

DCA
AMBASSADOR REALTY
1296-1300 CARLING AVENUE
OTTAWA, ONTARIO K2H 8L9
TEL: (613) 735-1111
WWW.DCA-AMBA.COM

A GROUP OF ARCHITECTS
1296-1300 CARLING AVENUE
OTTAWA, ONTARIO K2H 8L9
TEL: (613) 735-1111
WWW.AGOFARCH.COM

PROJECT TITLE
1296-1300 CARLING AVENUE
OTTAWA, ONTARIO K2H 8L9
TEL: (613) 735-1111
WWW.AGOFARCH.COM

DATE
2024-01-15
DESIGNER
AGOF ARCHITECTS
PROJECT NO.
3897
CLIENT
D/108
ARCHITECTURAL

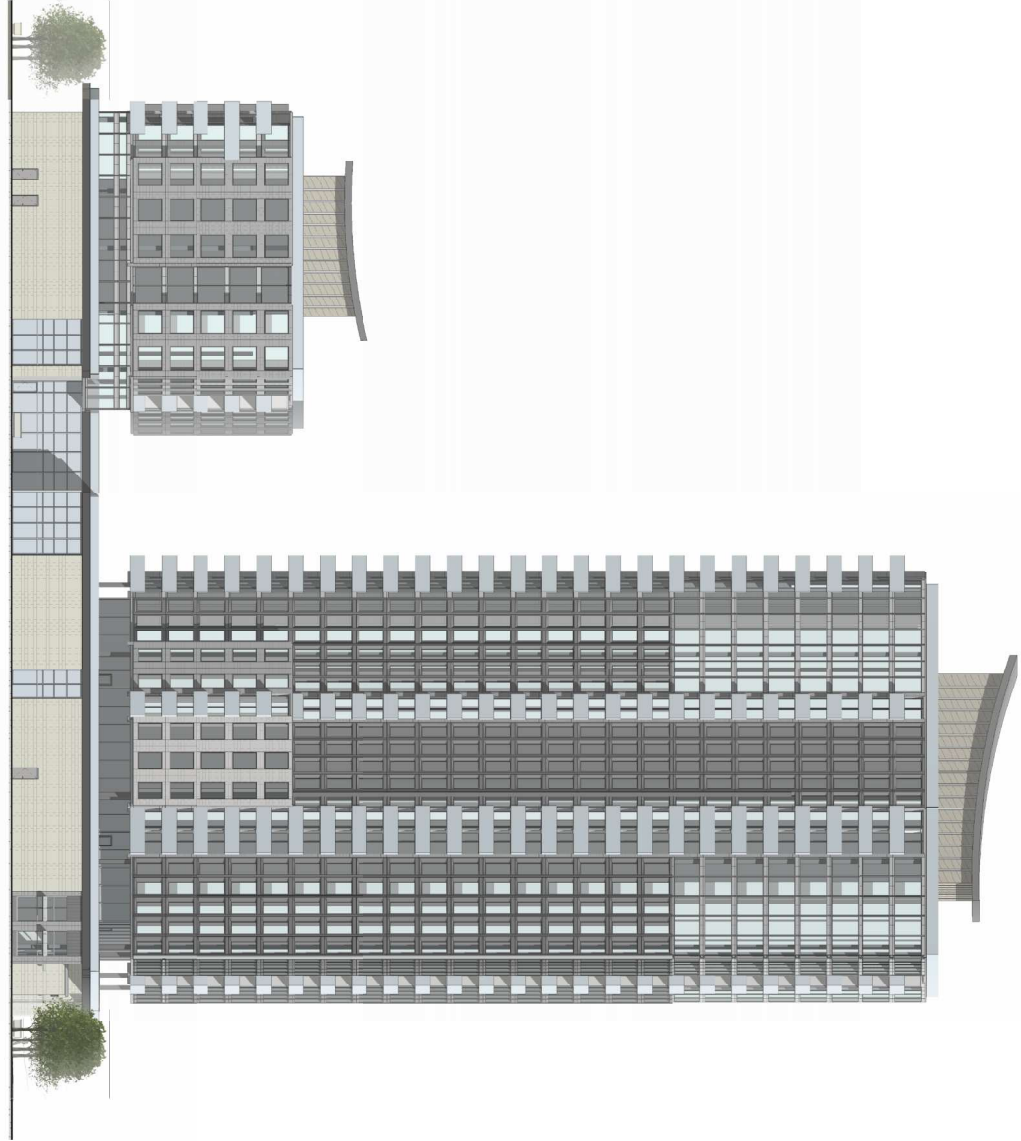

EAST ELEVATION
SHEET 150

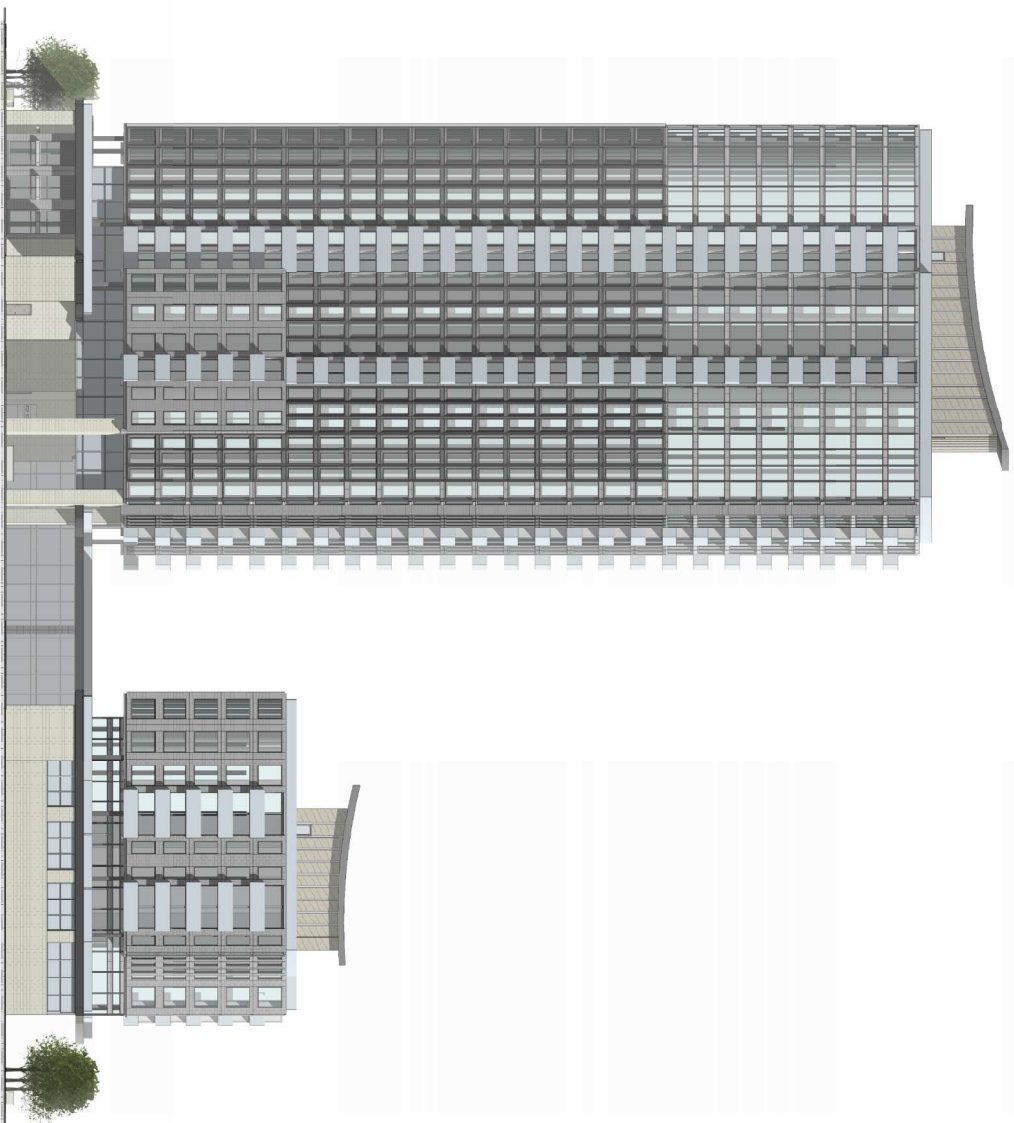

1 WEST ELEVATION
D109 SCALE: 1 : 200

1. **IDENTIFY THE PROBLEM.** ONLY ONE PROBLEM CAN BE SOLVED AT A TIME. IN COLLECTIVE THINKING, THE PROBLEM IS IDENTIFIED BY THE GROUP, NOT THE LEADER.
2. **IF THERE ARE TWO OR MORE PROBLEMS, THE GROUP MUST SPECIFY WHICH ONE TO ADDRESS FIRST.**
3. **GENERATE SOLUTIONS TO THE PROBLEM.** THE GROUP MUST TRY TO USE THEIR COLLECTIVE INTELLIGENCE TO IDENTIFY AS MANY SOLUTIONS AS POSSIBLE.
4. **ALL VIEWS ARE WELCOME.** THE GROUP MUST BE OPEN TO CONSIDERING ALL SOLUTIONS, EVEN THOSE THAT SEEM OUTRAGEOUS AT FIRST.
5. **NOBODY CAN BE THE "BAD GUY."** NOBODY CAN BE THE "GOOD GUY" EITHER.

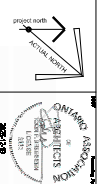
[illegible]

CLIENT
AMBASSADOR REALTY
1180 SCARBOROUGH ST W., OTTAWA, ON, K2P0L2



A GROUP OF ARCHITECTS
201-1339 WELLINGTON ST. W. OTTAWA ON K1V 3B6
WWW.ARCHITECTSDCAZOOM 613-275-2296

PROJECT TITLE
1296-1300 CARLING AVENUE

DRAINING TITLE
WEST ELEVATION

DATE Organization Scale 1:200	DRAWN Author REVIEWED Checker	JOB NO. 3697	DRAWING NO. D109
--	--	---------------------	-------------------------

ARCHITECTURAL