

MATERIAL LEGEND 'A'	
E100	6" HORIZONTAL FIBER-CEMENT LAP SIDING
E103	SMOOTH FIBER-CEMENT PANEL (REFER TO SCOPE OF WORK)
M101	42" ALUMINUM RAILING INSTALLED TO COMPLY W/ O.B.C. 9.8.7 & 9.8.8 & SB-7 (REFER TO SCOPE OF WORK)
M102	42" GLASS RAILING INSTALLED TO COMPLY W/ O.B.C. 2.1.1.1 & SB-13 (REFER TO SCOPE OF WORK)
M105	PRIVACY SCREEN (REFER TO SCOPE OF WORK)
M106	PRESSURE TREATED WOOD DECK
P106	SQUARE WOOD COLUMN
R100	ASPHALT SHINGLES (TYP)
R103	PREFIN. ALUM. FASCIA, VENTED SOFFIT, GUTTER & DOWNSPOUTS
T200	ALUM. CLAD TRIM BOARD

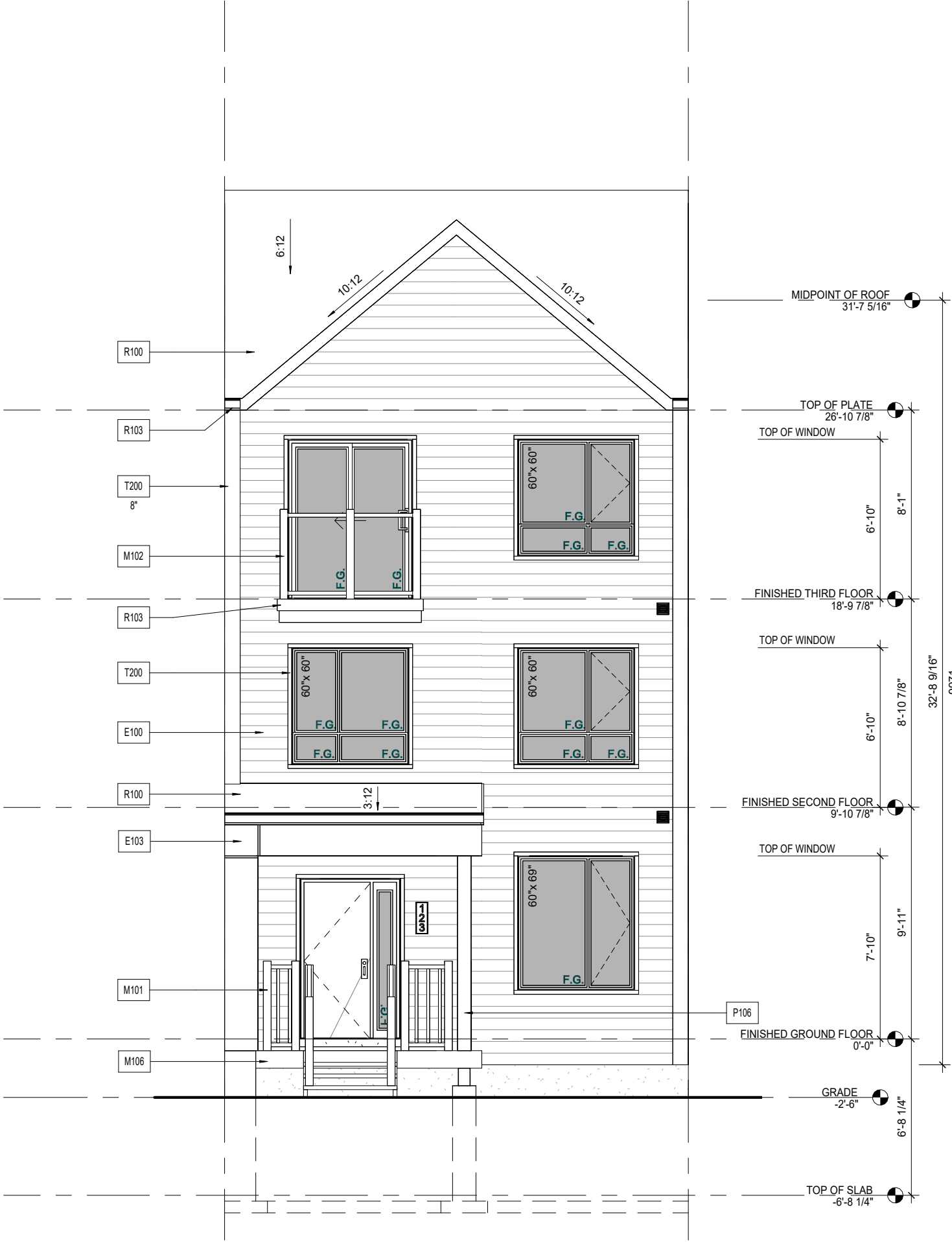

FRONT ELEVATION 'A'



**Q4 ARCHITECTS INC.**  
4110 Yonge Street  
Suite 602, Toronto ON,  
M2P 2B7  
T. 416.322.6334  
F. 416.322.7294  
E. info@q4architects.com

PROFESSIONAL  
STAMP

Q4 Architects Inc. retains the copyright in all drawings, plans, sketches, and all digital information. They may not be copied or used for any other projects or purposes or distributed without the written consent of Q4 Architects Inc.  
The contractor / builder must verify all dimensions on the job and report any discrepancy to the designer before proceeding with the work. Drawings are NOT to be scaled. All drawings and specifications are instruments of service and the copyright property of the designer and must be returned upon request.

Issued / Revision Chart

4	ISSUED FOR 100% DD	2025-07-07	SDW
3	ISSUED FOR COORDINATION 50%	2025-06-06	SDW
2	ISSUED FOR 100% SD	2025-05-09	SDW
1	ISSUED FOR SD CLIENT REVIEW	2025-04-11	SDW

Sheet Title

**FRONT ELEVATION**

Project Title

**WATERIDGE BLOCK 105  
20' REAR LANE TOWNS 'CRL'**

Location

**OTTAWA, ONTARIO**

Client

**Mattamy Homes**

**CRLA  
THE BELLSHORE**

Project No. **25007**

Scale **3/16" = 1'-0"**

Drawn By **Author**

Checked By **Checker**

**A-05**

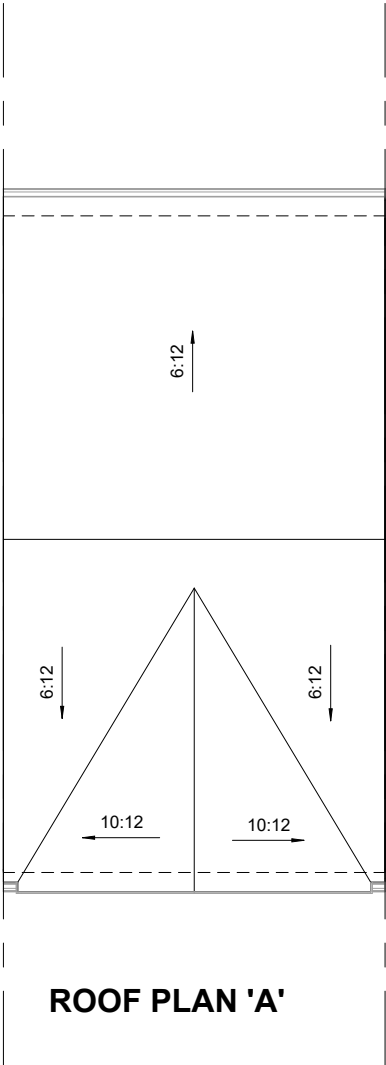

MATERIAL LEGEND 'A'	
E100	6" HORIZONTAL FIBER-CEMENT LAP SIDING
E103	SMOOTH FIBER-CEMENT PANEL (REFER TO SCOPE OF WORK)
M101	42" ALUMINUM RAILING INSTALLED TO COMPLY W/ O.B.C. 9.8.7 & 9.8.8 & SB-7 (REFER TO SCOPE OF WORK)
M102	42" GLASS RAILING INSTALLED TO COMPLY W/ O.B.C. 2.1.1.1 & SB-13 (REFER TO SCOPE OF WORK)
M105	PRIVACY SCREEN (REFER TO SCOPE OF WORK)
M106	PRESSURE TREATED WOOD DECK
P106	SQUARE WOOD COLUMN
R100	ASPHALT SHINGLES (TYP)
R103	PREFIN. ALUM. FASCIA, VENTED SOFFIT, GUTTER & DOWNSPOUTS
T200	ALUM. CLAD TRIM BOARD



REAR ELEVATION 'A'



**Q4 ARCHITECTS INC.**  
4110 Yonge Street  
Suite 602, Toronto ON,  
M2P 2B7  
T. 416.322.6334  
F. 416.322.7294  
E. info@q4architects.com

PROFESSIONAL  
STAMP

Q4 Architects Inc. retains the copyright in all drawings, plans, sketches, and all digital information. They may not be copied or used for any other projects or purposes or distributed without the written consent of Q4 Architects Inc.  
The contractor / builder must verify all dimensions on the job and report any discrepancy to the designer before proceeding with the work. Drawings are NOT to be scaled. All drawings and specifications are instruments of service and the copyright property of the designer and must be returned upon request.

Issued / Revision Chart

4	ISSUED FOR 100% DD	2025-07-07	SDW
3	ISSUED FOR COORDINATION 50%	2025-06-06	SDW
2	ISSUED FOR 100% SD	2025-05-09	SDW
1	ISSUED FOR SD CLIENT REVIEW	2025-04-11	SDW

Sheet Title

**REAR ELEVATION**

Project Title

**WATERIDGE BLOCK 105  
20' REAR LANE TOWNS 'CRL'**

Location

**OTTAWA, ONTARIO**

Client

**Mattamy Homes**

**CRLA  
THE BELLSHORE**

Project No. **25007**

Scale **As indicated**

Drawn By **Author**

Checked By **Checker**

**A-06**

MATERIAL LEGEND 'A'	
E100	6" HORIZONTAL FIBER-CEMENT LAP SIDING
E103	SMOOTH FIBER-CEMENT PANEL (REFER TO SCOPE OF WORK)
M101	42" ALUMINUM RAILING INSTALLED TO COMPLY W/ O.B.C. 9.8.7 & 9.8.8 & SB-7 (REFER TO SCOPE OF WORK)
M102	42" GLASS RAILING INSTALLED TO COMPLY W/ O.B.C. 2.1.1.1 & SB-13 (REFER TO SCOPE OF WORK)
M105	PRIVACY SCREEN (REFER TO SCOPE OF WORK)
R100	ASPHALT SHINGLES (TYP)
R103	PREFIN. ALUM. FASCIA, VENTED SOFFIT, GUTTER & DOWNSPOUTS
T200	ALUM. CLAD TRIM BOARD

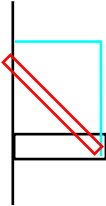
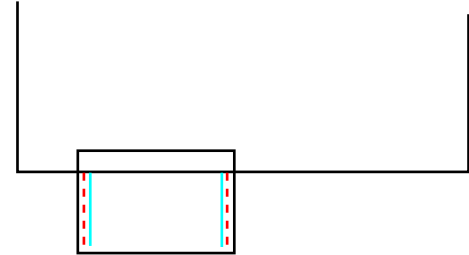

side panels with glass front  
(matte finish glass front)



FRONT ELEVATION 'A'

**Q4A**  
ARCHITECTS

**Q4 ARCHITECTS INC.**  
4110 Yonge Street  
Suite 602, Toronto ON,  
M2P 2B7  
T. 416.322.6334  
F. 416.322.7294  
E. info@q4architects.com

PROFESSIONAL  
STAMP

Q4 Architects Inc. retains the copyright in all drawings, plans, sketches, and all digital information. They may not be copied or used for any other projects or purposes or distributed without the written consent of Q4 Architects Inc.  
The contractor / builder must verify all dimensions on the job and report any discrepancy to the designer before proceeding with the work. Drawings are NOT to be scaled. All drawings and specifications are instruments of service and the copyright property of the designer and must be returned upon request.

Issued / Revision Chart

4	ISSUED FOR 100% DD	2025-07-07	SDW
3	ISSUED FOR COORDINATION 50%	2025-06-06	SDW
2	ISSUED FOR 100% SD	2025-05-09	SDW
1	ISSUED FOR SD CLIENT REVIEW	2025-04-11	SDW

Sheet Title

**FRONT ELEVATION**

Project Title

**WATERIDGE BLOCK 105  
20' REAR LANE TOWNS 'CRL'**

Location

**OTTAWA, ONTARIO**

Client

**Mattamy Homes**

**CRLB  
THE BRENTLAND**

Project No. **25007**

Scale **3/16" = 1'-0"**

Drawn By **SDW**

Checked By **CT**

**A-05**

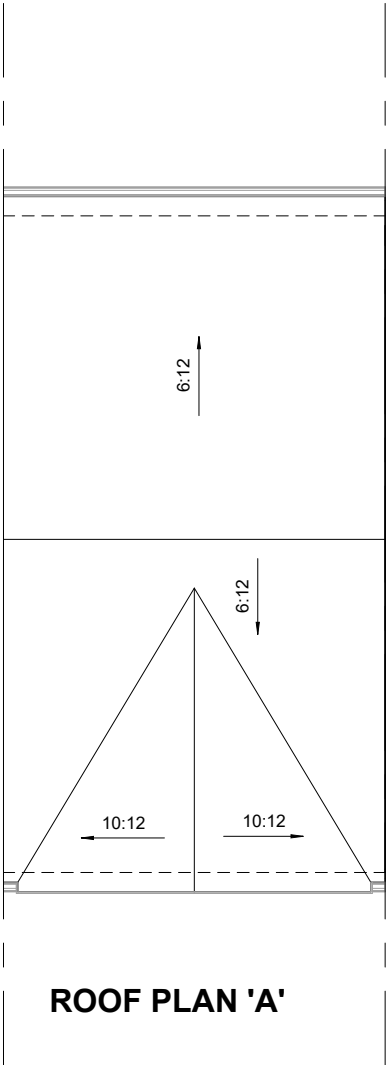

MATERIAL LEGEND 'A'	
E100	6" HORIZONTAL FIBER-CEMENT LAP SIDING
E103	SMOOTH FIBER-CEMENT PANEL (REFER TO SCOPE OF WORK)
M101	42" ALUMINUM RAILING INSTALLED TO COMPLY W/ O.B.C. 9.8.7 & 9.8.8 & SB-7 (REFER TO SCOPE OF WORK)
M102	42" GLASS RAILING INSTALLED TO COMPLY W/ O.B.C. 2.1.1.1 & SB-13 (REFER TO SCOPE OF WORK)
M105	PRIVACY SCREEN (REFER TO SCOPE OF WORK)
R100	ASPHALT SHINGLES (TYP)
R103	PREFIN. ALUM. FASCIA, VENTED SOFFIT, GUTTER & DOWNSPOUTS
T200	ALUM. CLAD TRIM BOARD

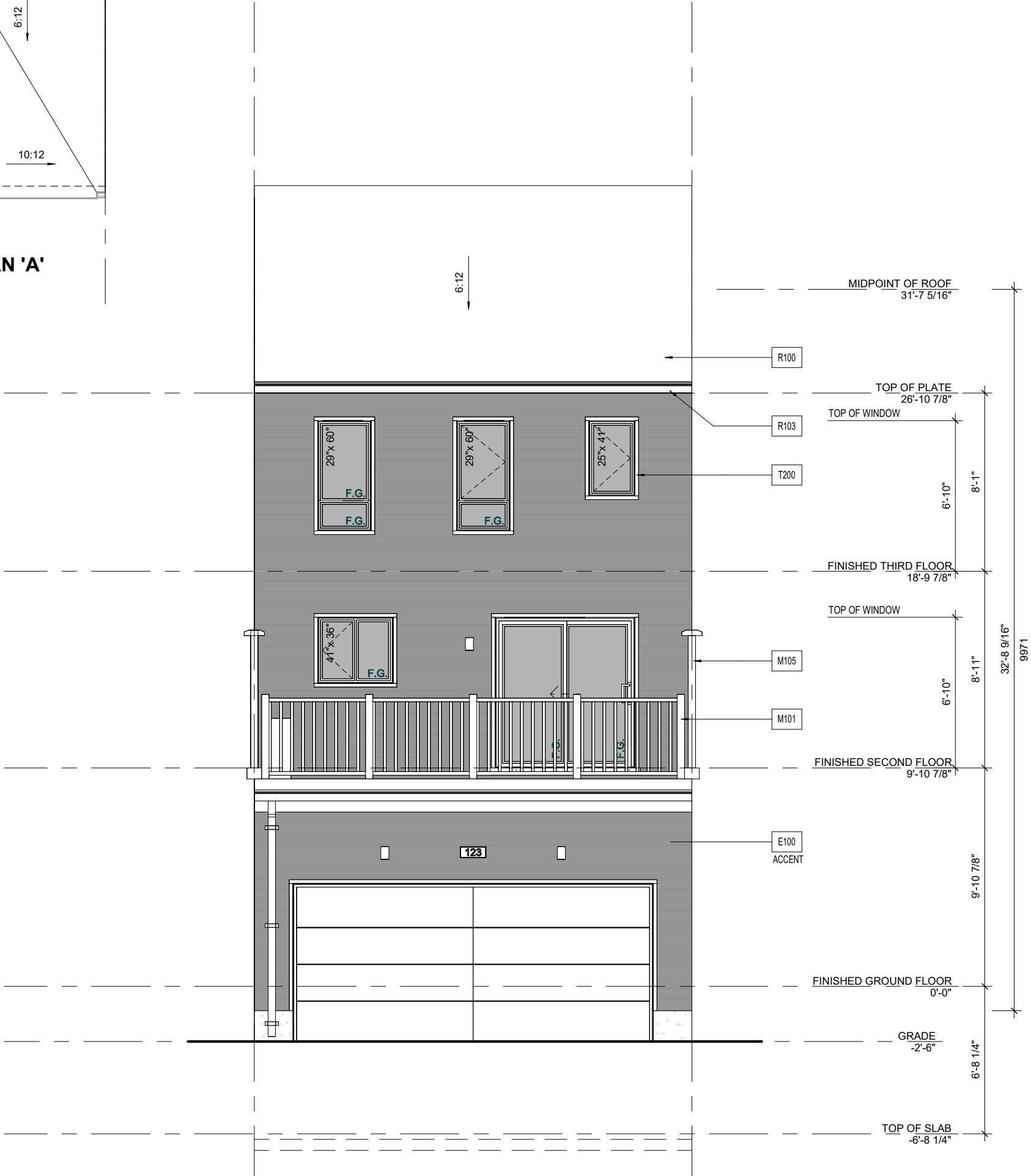

REAR ELEVATION 'A'



**Q4 ARCHITECTS INC.**  
4110 Yonge Street  
Suite 602, Toronto ON.  
M2P 2B7  
T. 416.322.6334  
F. 416.322.7294  
E. info@q4architects.com

PROFESSIONAL  
STAMP

Q4 Architects Inc. retains the copyright in all drawings, plans, sketches, and all digital information. They may not be copied or used for any other projects or purposes or distributed without the written consent of Q4 Architects Inc.  
The contractor / builder must verify all dimensions on the job and report any discrepancy to the designer before proceeding with the work. Drawings are NOT to be scaled. All drawings and specifications are instruments of service and the copyright property of the designer and must be returned upon request.

Issued / Revision Chart

4	ISSUED FOR 100% DD	2025-07-07	SDW
3	ISSUED FOR COORDINATION 50%	2025-06-06	SDW
2	ISSUED FOR 100% SD	2025-05-09	SDW
1	ISSUED FOR SD CLIENT REVIEW	2025-04-11	SDW

Sheet Title

**REAR ELEVATION**

Project Title

**WATERIDGE BLOCK 105  
20' REAR LANE TOWNS 'CRL'**

Location

**OTTAWA, ONTARIO**

Client

**Mattamy Homes**

**CRLB  
THE BRENTLAND**

Project No. **25007**

Scale **As indicated**

Drawn By **SDW**

Checked By **CT**

**A-06**

MATERIAL LEGEND 'A'	
E100	6" HORIZONTAL FIBER-CEMENT LAP SIDING
E103	SMOOTH FIBER-CEMENT PANEL (REFER TO SCOPE OF WORK)
M101	42" ALUMINUM RAILING INSTALLED TO COMPLY W/ O.B.C. 9.8.7 & 9.8.8 & SB-7 (REFER TO SCOPE OF WORK)
M102	42" GLASS RAILING INSTALLED TO COMPLY W/ O.B.C. 2.1.1.1 & SB-13 (REFER TO SCOPE OF WORK)
M105	PRIVACY SCREEN (REFER TO SCOPE OF WORK)
M106	PRESSURE TREATED WOOD DECK
P106	SQUARE WOOD COLUMN
R100	ASPHALT SHINGLES (TYP)
R103	PREFIN. ALUM. FASCIA, VENTED SOFFIT, GUTTER & DOWNSPOUTS
T200	ALUM. CLAD TRIM BOARD



FRONT ELEVATION 'A'

**Q4A**  
ARCHITECTS

**Q4 ARCHITECTS INC.**  
4110 Yonge Street  
Suite 602, Toronto ON.  
M2P 2B7  
T. 416.322.6334  
F. 416.322.7294  
E. info@q4architects.com

PROFESSIONAL  
STAMP

Q4 Architects Inc. retains the copyright in all drawings, plans, sketches, and all digital information. They may not be copied or used for any other projects or purposes or distributed without the written consent of Q4 Architects Inc.  
The contractor / builder must verify all dimensions on the job and report any discrepancy to the designer before proceeding with the work. Drawings are NOT to be scaled. All drawings and specifications are instruments of service and the copyright property of the designer and must be returned upon request.

Issued / Revision Chart

4	ISSUED FOR 100% DD	2025-07-07	SDW
3	ISSUED FOR COORDINATION 50%	2025-06-06	SDW
2	ISSUED FOR 100% SD	2025-05-09	SDW
1	ISSUED FOR SD CLIENT REVIEW	2025-04-11	SDW

Sheet Title

**FRONT ELEVATION**

Project Title

**WATERIDGE BLOCK 105  
20' REAR LANE TOWNS 'CRL'**

Location

**OTTAWA, ONTARIO**

Client

**Mattamy Homes**

**CRLC  
THE ROCKCLIFFE**

Project No. **25007**

Scale **3/16" = 1'-0"**

Drawn By **SDW**

Checked By **CT**

**A-05**



MATERIAL LEGEND 'A'	
E100	6" HORIZONTAL FIBER-CEMENT LAP SIDING
E103	SMOOTH FIBER-CEMENT PANEL (REFER TO SCOPE OF WORK)
M101	42" ALUMINUM RAILING INSTALLED TO COMPLY W/ O.B.C. 9.8.7 & 9.8.8 & SB-7 (REFER TO SCOPE OF WORK)
M102	42" GLASS RAILING INSTALLED TO COMPLY W/ O.B.C. 2.1.1.1 & SB-13 (REFER TO SCOPE OF WORK)
M105	PRIVACY SCREEN (REFER TO SCOPE OF WORK)
M106	PRESSURE TREATED WOOD DECK
P106	SQUARE WOOD COLUMN
R100	ASPHALT SHINGLES (TYP)
R103	PREFIN. ALUM. FASCIA, VENTED SOFFIT, GUTTER & DOWNSPOUTS
T200	ALUM. CLAD TRIM BOARD



4	ISSUED FOR 100% DD	2025-07-07	SDW
3	ISSUED FOR COORDINATION 50%	2025-06-06	SDW
2	ISSUED FOR 100% SD	2025-05-09	SDW
1	ISSUED FOR SD CLIENT REVIEW	2025-04-11	SDW

MATERIAL LEGEND 'A'	
E100	6" HORIZONTAL FIBER-CEMENT LAP SIDING
E101	FIBER-CEMENT BOARD & BATTEN - SMOOTH PANEL W/ 1"x2" BATTENS @ 8" O.C.
E103	SMOOTH FIBER-CEMENT PANEL (REFER TO SCOPE OF WORK)
M101	42" ALUMINUM RAILING INSTALLED TO COMPLY W/ O.B.C. 9.8.7 & 9.8.8 & SB-7 (REFER TO SCOPE OF WORK)
M102	42" GLASS RAILING INSTALLED TO COMPLY W/ O.B.C. 2.1.1.1 & SB-13 (REFER TO SCOPE OF WORK)
M105	PRIVACY SCREEN (REFER TO SCOPE OF WORK)
M106	PRESSURE TREATED WOOD DECK
P106	SQUARE WOOD COLUMN
R100	ASPHALT SHINGLES (TYP)
R103	PREFIN. ALUM. FASCIA, VENTED SOFFIT, GUTTER & DOWNSPOUTS
T200	ALUM. CLAD TRIM BOARD
T202	ALUM. CLAD CORNER TRIM BOARD
T203	ALUM. CLAD TRANSITION BOARD

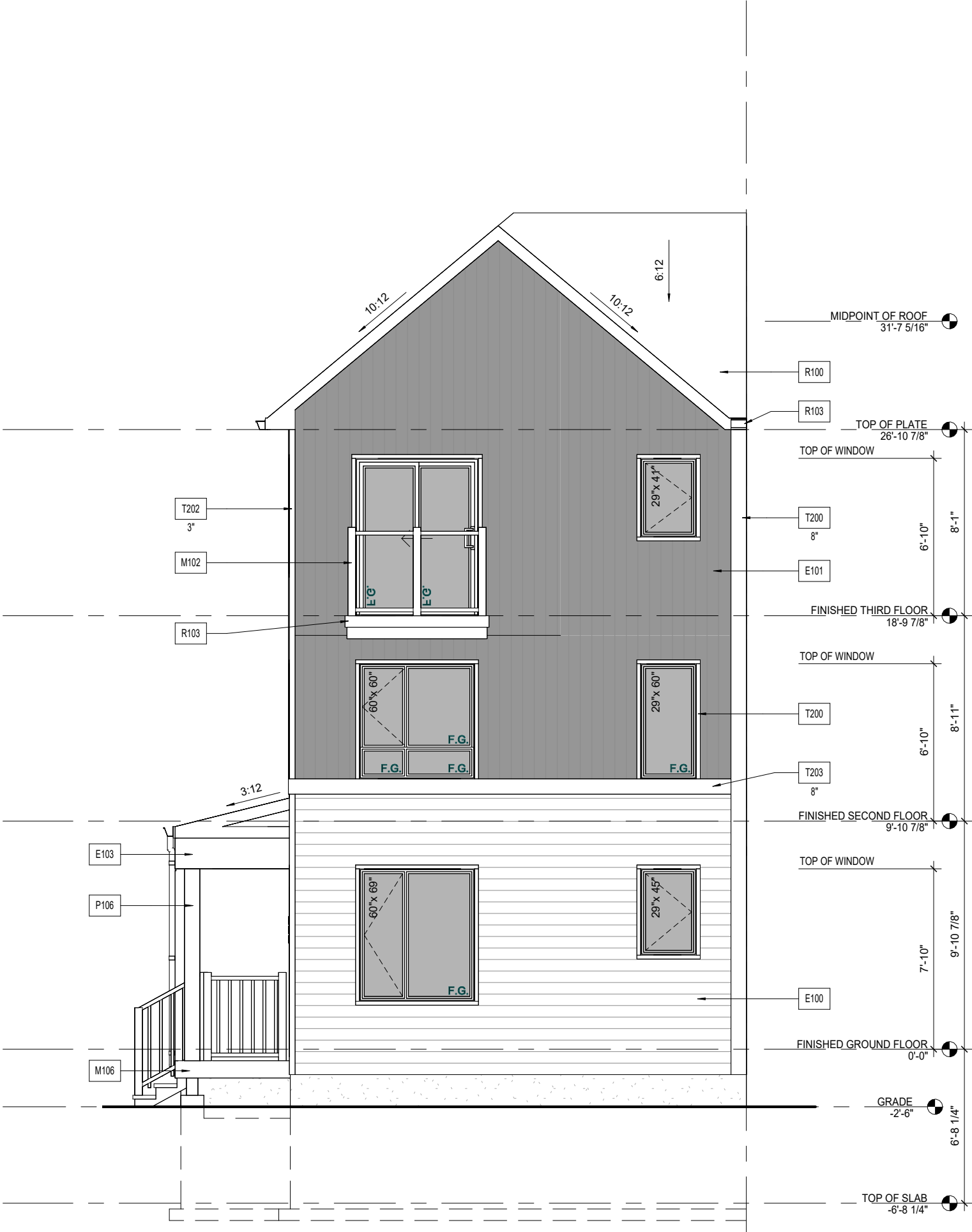

FRONT ELEVATION 'A'

**Q4A**  
ARCHITECTS

**Q4 ARCHITECTS INC.**  
4110 Yonge Street  
Suite 602, Toronto ON.  
M2P 2B7  
T. 416.322.6334  
F. 416.322.7294  
E. info@q4architects.com

PROFESSIONAL  
STAMP

Q4 Architects Inc. retains the copyright in all drawings, plans, sketches, and all digital information. They may not be copied or used for any other projects or purposes or distributed without the written consent of Q4 Architects Inc.

The contractor / builder must verify all dimensions on the job and report any discrepancy to the designer before proceeding with the work. Drawings are NOT to be scaled. All drawings and specifications are instruments of service and the copyright property of the designer and must be returned upon request.

Issued / Revision Chart

4	ISSUED FOR 100% DD	2025-07-07	SDW
3	ISSUED FOR COORDINATION 50%	2025-06-06	SDW
2	ISSUED FOR 100% SD	2025-05-09	SDW
1	ISSUED FOR SD CLIENT REVIEW	2025-04-11	SDW

Sheet Title

**FRONT ELEVATION**

Project Title

**WATERIDGE BLOCK 105  
20' REAR LANE TOWNS 'CRL'**

Location

**OTTAWA, ONTARIO**

Client

**Mattamy Homes**

**CRLD  
THE FERNVALLEY  
CORNER**

Project No. **25007**

Scale **3/16" = 1'-0"**

Drawn By **SDW**

Checked By **CT**

**A-05**

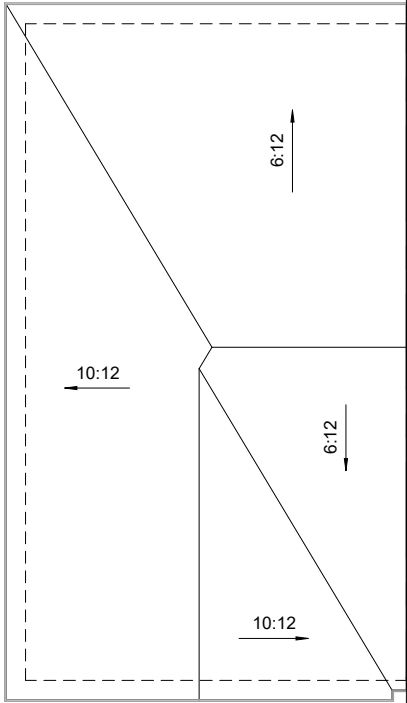

ROOF PLAN 'A'

MATERIAL LEGEND 'A'	
E100	6" HORIZONTAL FIBER-CEMENT LAP SIDING
E101	FIBER-CEMENT BOARD & BATTEN - SMOOTH PANEL W/ 1"x2" BATTENS @ 8" O.C.
E103	SMOOTH FIBER-CEMENT PANEL (REFER TO SCOPE OF WORK)
M101	42" ALUMINUM RAILING INSTALLED TO COMPLY W/ O.B.C. 9.8.7 & 9.8.8 & SB-7 (REFER TO SCOPE OF WORK)
M102	42" GLASS RAILING INSTALLED TO COMPLY W/ O.B.C. 2.1.1.1 & SB-13 (REFER TO SCOPE OF WORK)
M105	PRIVACY SCREEN (REFER TO SCOPE OF WORK)
M106	PRESSURE TREATED WOOD DECK
P106	SQUARE WOOD COLUMN
R100	ASPHALT SHINGLES (TYP)
R103	PREFIN. ALUM. FASCIA, VENTED SOFFIT, GUTTER & DOWNSPOUTS
T200	ALUM. CLAD TRIM BOARD
T202	ALUM. CLAD CORNER TRIM BOARD
T203	ALUM. CLAD TRANSITION BOARD

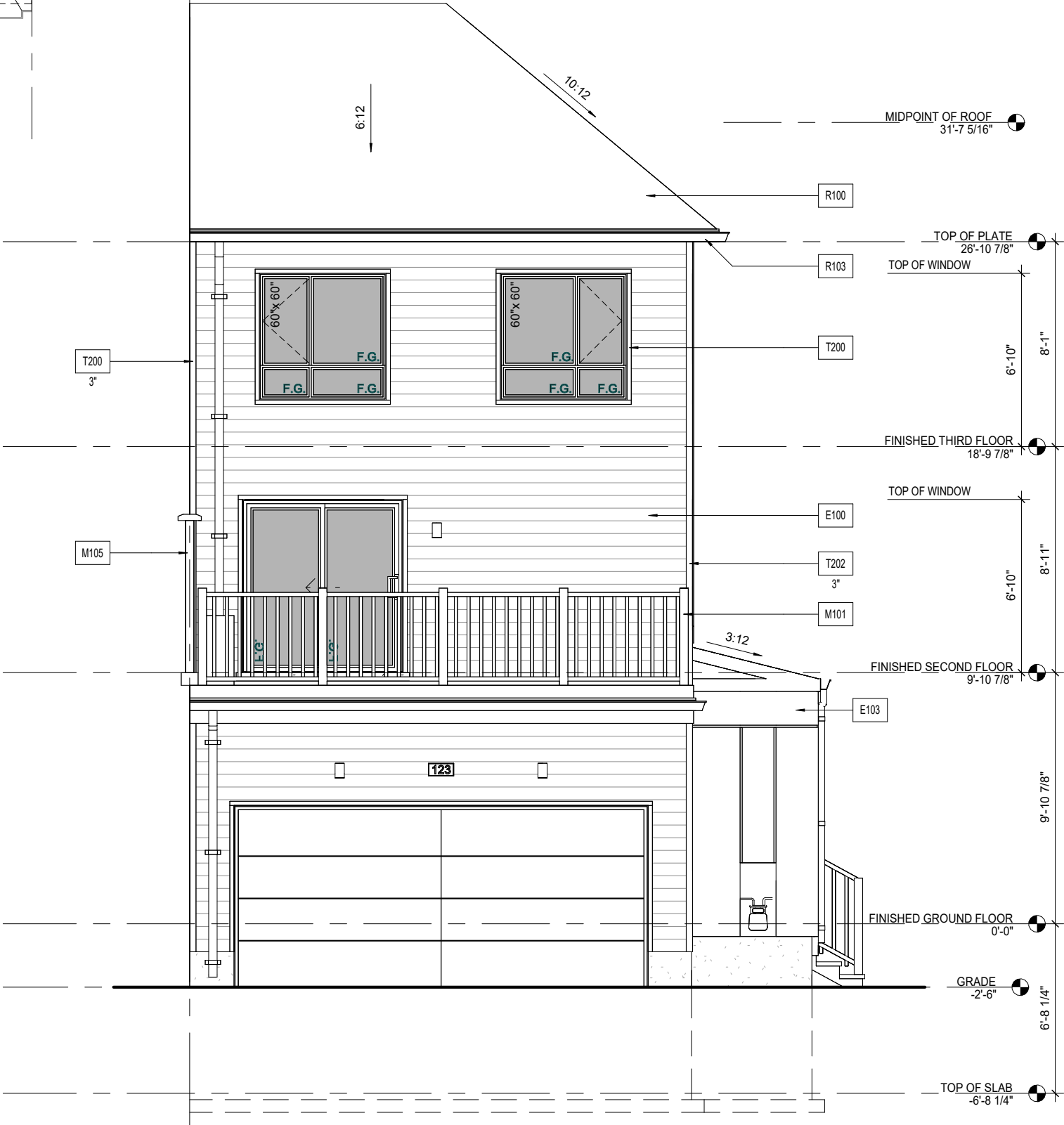

REAR ELEVATION 'A'



**Q4 ARCHITECTS INC.**  
4110 Yonge Street  
Suite 602, Toronto ON,  
M2P 2B7  
T. 416.322.6334  
F. 416.322.7294  
E. info@q4architects.com

PROFESSIONAL  
STAMP

Q4 Architects Inc. retains the copyright in all drawings, plans, sketches, and all digital information. They may not be copied or used for any other projects or purposes or distributed without the written consent of Q4 Architects Inc.  
The contractor / builder must verify all dimensions on the job and report any discrepancy to the designer before proceeding with the work. Drawings are NOT to be scaled. All drawings and specifications are instruments of service and the copyright property of the designer and must be returned upon request.

Issued / Revision Chart

4	ISSUED FOR 100% DD	2025-07-07	SDW
3	ISSUED FOR COORDINATION 50%	2025-06-06	SDW
2	ISSUED FOR 100% SD	2025-05-09	SDW
1	ISSUED FOR SD CLIENT REVIEW	2025-04-11	SDW

Sheet Title

**REAR ELEVATION**

Project Title

**WATERIDGE BLOCK 105  
20' REAR LANE TOWNS 'CRL'**

Location

**OTTAWA, ONTARIO**

Client

**Mattamy Homes**

**CRLD  
THE FERNVALLEY  
CORNER**

Project No. **25007**

Scale **As indicated**

Drawn By **SDW**

Checked By **CT**

**A-06**



MATERIAL LEGEND 'A'	
E100	6" HORIZONTAL FIBER-CEMENT LAP SIDING
E103	SMOOTH FIBER-CEMENT PANEL (REFER TO SCOPE OF WORK)
M101	42" ALUMINUM RAILING INSTALLED TO COMPLY W/ O.B.C. 9.8.7 & 9.8.8 & SB-7 (REFER TO SCOPE OF WORK)
M102	42" GLASS RAILING INSTALLED TO COMPLY W/ O.B.C. 2.1.1.1 & SB-13 (REFER TO SCOPE OF WORK)
M105	PRIVACY SCREEN (REFER TO SCOPE OF WORK)
M106	PRESSURE TREATED WOOD DECK
P106	SQUARE WOOD COLUMN
R100	ASPHALT SHINGLES (TYP)
R103	PREFIN. ALUM. FASCIA, VENTED SOFFIT, GUTTER & DOWNSPOUTS
T200	ALUM. CLAD TRIM BOARD
T202	ALUM. CLAD CORNER TRIM BOARD



FRONT ELEVATION 'A'

**Q4A**  
ARCHITECTS

**Q4 ARCHITECTS INC.**  
4110 Yonge Street  
Suite 602, Toronto ON.  
M2P 2B7  
T. 416.322.6334  
F. 416.322.7294  
E. info@q4architects.com

PROFESSIONAL  
STAMP

Q4 Architects Inc. retains the copyright in all drawings, plans, sketches, and all digital information. They may not be copied or used for any other projects or purposes or distributed without the written consent of Q4 Architects Inc.  
The contractor / builder must verify all dimensions on the job and report any discrepancy to the designer before proceeding with the work. Drawings are NOT to be scaled. All drawings and specifications are instruments of service and the copyright property of the designer and must be returned upon request.

Issued / Revision Chart

4	ISSUED FOR 100% DD	2025-07-07	SDW
3	ISSUED FOR COORDINATION 50%	2025-06-06	SDW
2	ISSUED FOR 100% SD	2025-05-09	SDW
1	ISSUED FOR SD CLIENT REVIEW	2025-04-11	SDW

Sheet Title

**FRONT ELEVATION**

Project Title

**WATERIDGE BLOCK 105  
20' REAR LANE TOWNS 'CRL'**

Location

**OTTAWA, ONTARIO**

Client

**Mattamy Homes**

**CRLE  
THE ROCKCLIFFE  
END**

Project No. **25007**

Scale **3/16" = 1'-0"**

Drawn By **SDW**

Checked By **CT**

**A-05**

SIDE ELEVATION 'A'

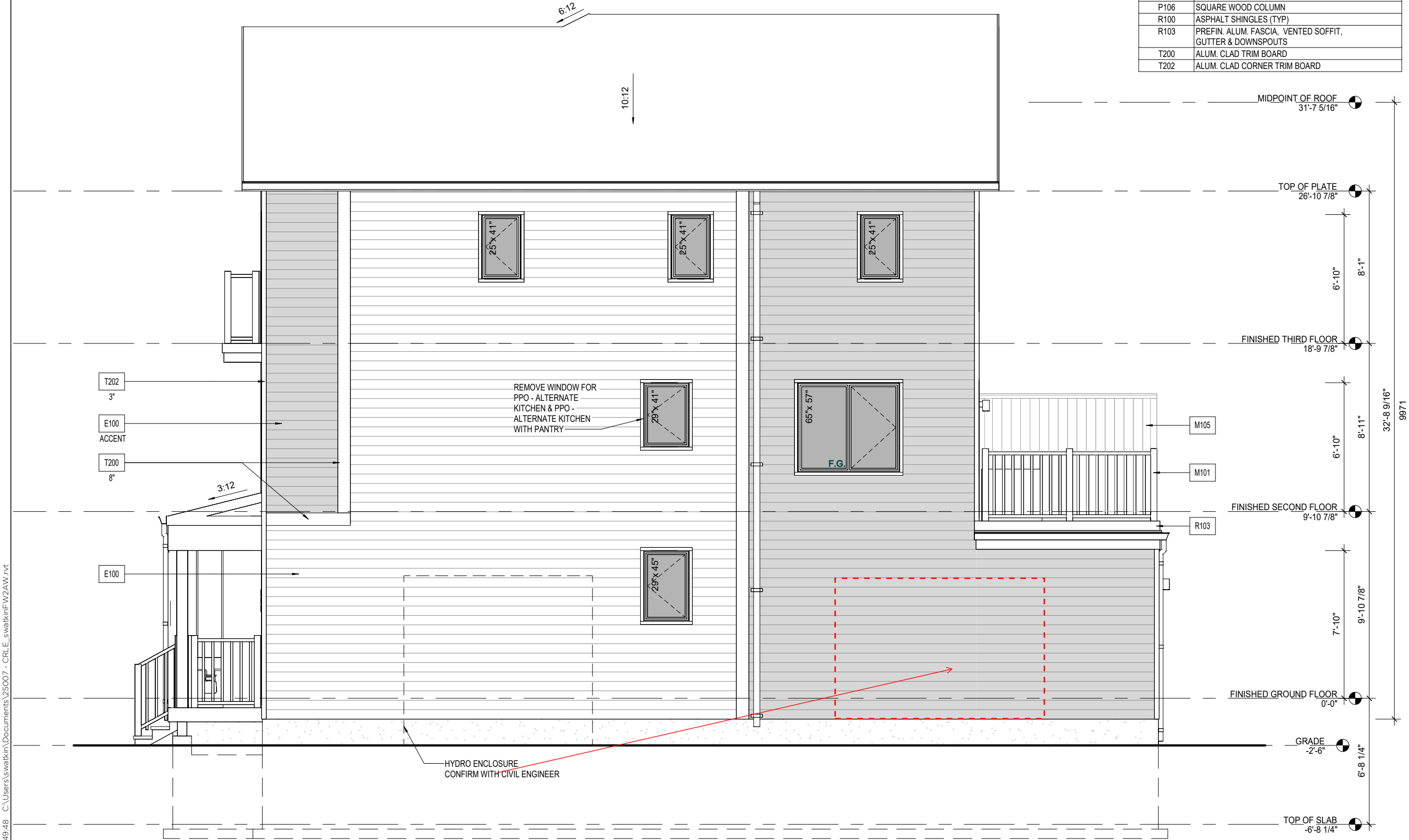

MATERIAL LEGEND 'A'	
E100	6" HORIZONTAL FIBER-CEMENT LAP SIDING
E103	SMOOTH FIBER-CEMENT PANEL (REFER TO SCOPE OF WORK)
M101	42" ALUMINUM RAILING INSTALLED TO COMPLY W/ O.B.C. 9.8.7 & 9.8.8 & SB-7 (REFER TO SCOPE OF WORK)
M102	42" GLASS RAILING INSTALLED TO COMPLY W/ O.B.C. 2.1.1.1 & SB-13 (REFER TO SCOPE OF WORK)
M105	PRIVACY SCREEN (REFER TO SCOPE OF WORK)
M106	PRESSURE TREATED WOOD DECK
P106	SQUARE WOOD COLUMN
R100	ASPHALT SHINGLES (TYP)
R103	PREFIN. ALUM. FASCIA, VENTED SOFFIT, GUTTER & DOWNSPOUTS
T200	ALUM. CLAD TRIM BOARD
T202	ALUM. CLAD CORNER TRIM BOARD

RIGHT ELEVATION

Sheet Title

Project Title  
WATERIDGE BLOCK 105  
20' REAR LANE TOWNS 'CRL'

Location  
OTTAWA, ONTARIO

Client  
Mattamy Homes

Issued / Revision Chart

PROFESSIONAL  
STAMP

Q4 ARCHITECTS INC.

4110 Yonge Street  
Suite 602, Toronto ON,  
M2P 2B7

T. 416.322.6334  
F. 416.322.7294  
E. info@q4architects.com

**Q4A**  
ARCHITECTS

Q4 Architects Inc. retains the copyright in all drawings, plans, sketches, and all digital information. They may not be copied or used for any other projects or purposes or distributed without the written consent of Q4 Architects Inc.  
The contractor / builder must verify all dimensions on the job and report any discrepancy to the designer before proceeding with the work. Drawings are NOT to be scaled. All drawings and specifications are instruments of service and the copyright property of the designer and must be returned upon request.

CRLE  
THE ROCKCLIFFE  
END

Project No.	25007
Scale	3/16" = 1'-0"
Drawn By	SDW
Checked By	CT

A-06

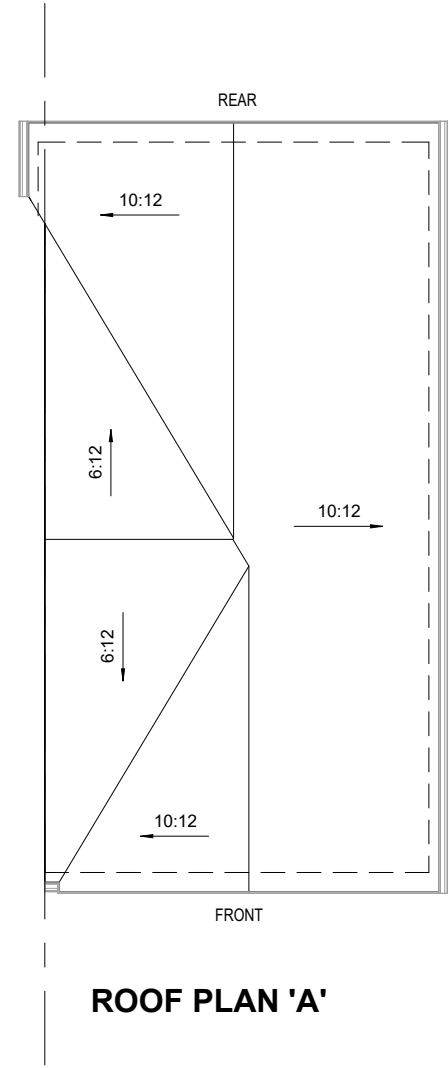

MATERIAL LEGEND 'A'	
E100	6" HORIZONTAL FIBER-CEMENT LAP SIDING
E103	SMOOTH FIBER-CEMENT PANEL (REFER TO SCOPE OF WORK)
M101	42" ALUMINUM RAILING INSTALLED TO COMPLY W/ O.B.C. 9.8.7 & 9.8.8 & SB-7 (REFER TO SCOPE OF WORK)
M102	42" GLASS RAILING INSTALLED TO COMPLY W/ O.B.C. 2.1.1.1 & SB-13 (REFER TO SCOPE OF WORK)
M105	PRIVACY SCREEN (REFER TO SCOPE OF WORK)
M106	PRESSURE TREATED WOOD DECK
P106	SQUARE WOOD COLUMN
R100	ASPHALT SHINGLES (TYP)
R103	PREFIN. ALUM. FASCIA, VENTED SOFFIT, GUTTER & DOWNSPOUTS
T200	ALUM. CLAD TRIM BOARD
T202	ALUM. CLAD CORNER TRIM BOARD

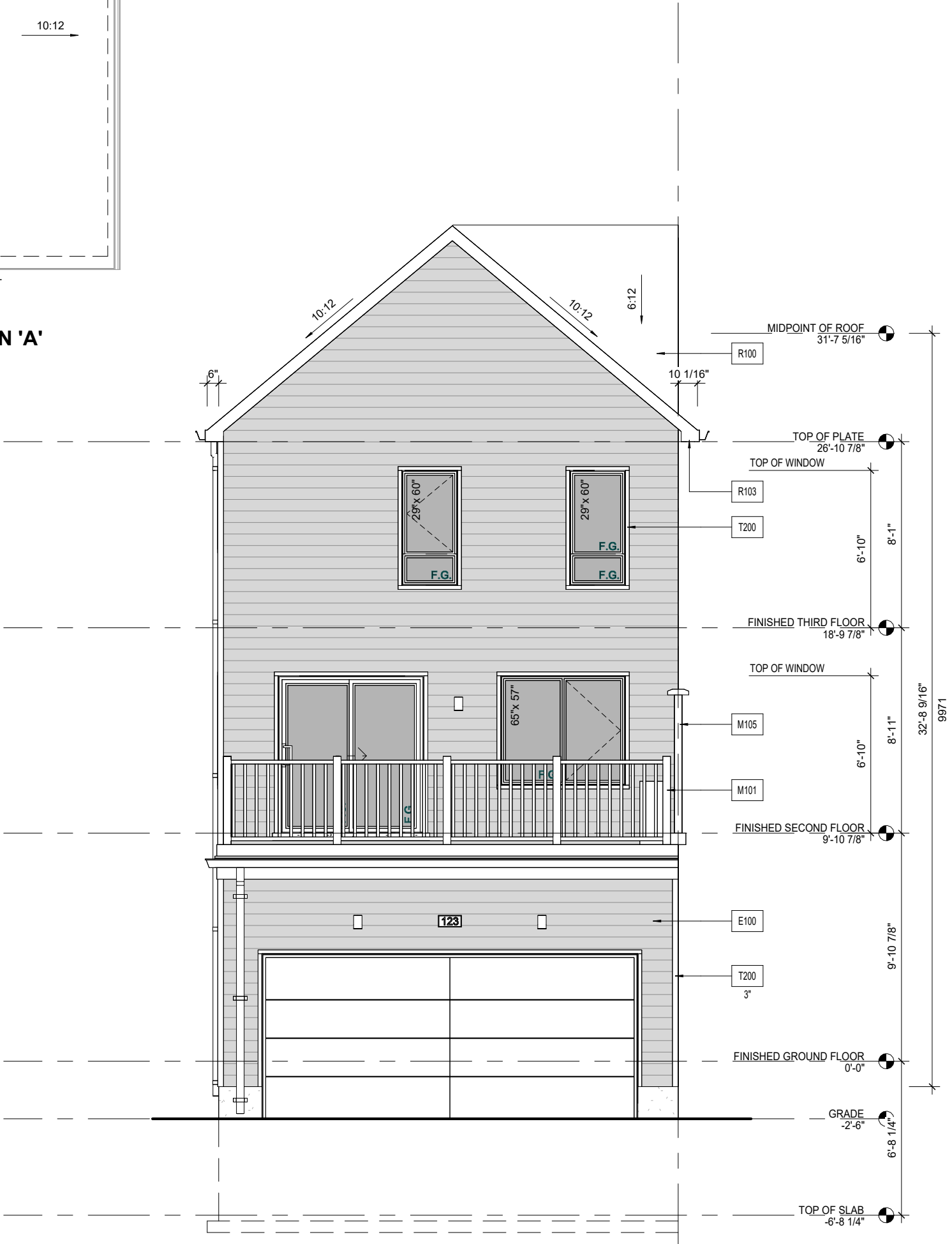

REAR ELEVATION 'A'



**Q4 ARCHITECTS INC.**  
4110 Yonge Street  
Suite 602, Toronto ON.  
M2P 2B7  
T. 416.322.6334  
F. 416.322.7294  
E. info@q4architects.com

PROFESSIONAL  
STAMP

Q4 Architects Inc. retains the copyright in all drawings, plans, sketches, and all digital information. They may not be copied or used for any other projects or purposes or distributed without the written consent of Q4 Architects Inc.  
The contractor / builder must verify all dimensions on the job and report any discrepancy to the designer before proceeding with the work. Drawings are NOT to be scaled. All drawings and specifications are instruments of service and the copyright property of the designer and must be returned upon request.

Issued / Revision Chart

4	ISSUED FOR 100% DD	2025-07-07	SDW
3	ISSUED FOR COORDINATION 50%	2025-06-06	SDW
2	ISSUED FOR 100% SD	2025-05-09	SDW
1	ISSUED FOR SD CLIENT REVIEW	2025-04-11	SDW

Sheet Title

**REAR ELEVATION**

Project Title

**WATERIDGE BLOCK 105  
20' REAR LANE TOWNS 'CRL'**

Location

**OTTAWA, ONTARIO**

Client

**Mattamy Homes**

**CRLE  
THE ROCKCLIFFE  
END**

Project No. **25007**

Scale **As indicated**

Drawn By **SDW**

Checked By **CT**

**A-07**