

RJH

ARCHITECTURE
+
PLANNING

414 Churchill Avenue North
Ottawa, Ontario, K1Z 5C6
613-262-5480 info@rjhllca rjhllca

4.	2025-07-31	REVISED PER CITY SPC COMMENTS
3.	2025-04-08	REVISED SPC APPLICATION
2.	2025-02-04	ISSUED FOR SPC + RE-ZONING
1.	2024-11-25	SITE PLAN COORDINATION

No. Y / M / D REVISION

UPSCALE HOMES
212 DONALD ST.
OTTAWA ON, K1K 1M8

It is the responsibility of the appropriate contractor to check & verify all dimensions on site and report all errors &/or omissions to the architect. All contractors must comply with all pertinent codes & by-laws, & use proprietary products as directed by the manufacturer. Do not scale drawings. Copyright reserved.



SWEETLAND
APARTMENTS

83-91 SWEETLAND OTTAWA, ONTARIO, K1N 7T9

ELEVATIONS

Drawn By:
AW
Project No:
2407

Date:
NOV 2024
Scale:
1:100

A2.1

PLOTTED TUE, 31 JUL 2025



1 FRONT (WEST) ELEVATION
SCALE: 1:100



2 RIGHT (SOUTH) SIDE ELEVATION
SCALE: 1:100



3 REAR (EAST) ELEVATION
SCALE: 1:100

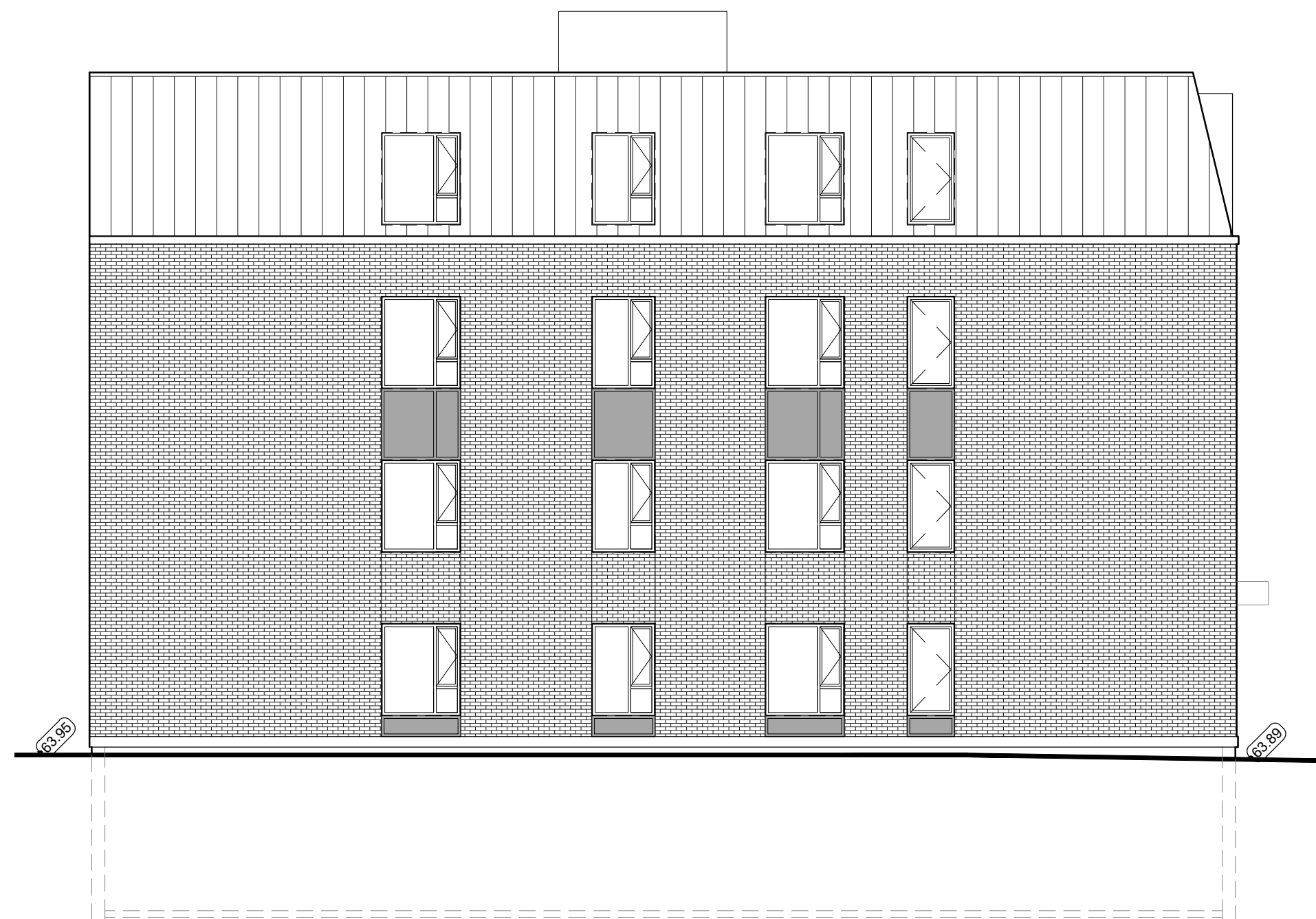

4 LEFT (NORTH) SIDE ELEVATION
SCALE: 1:100

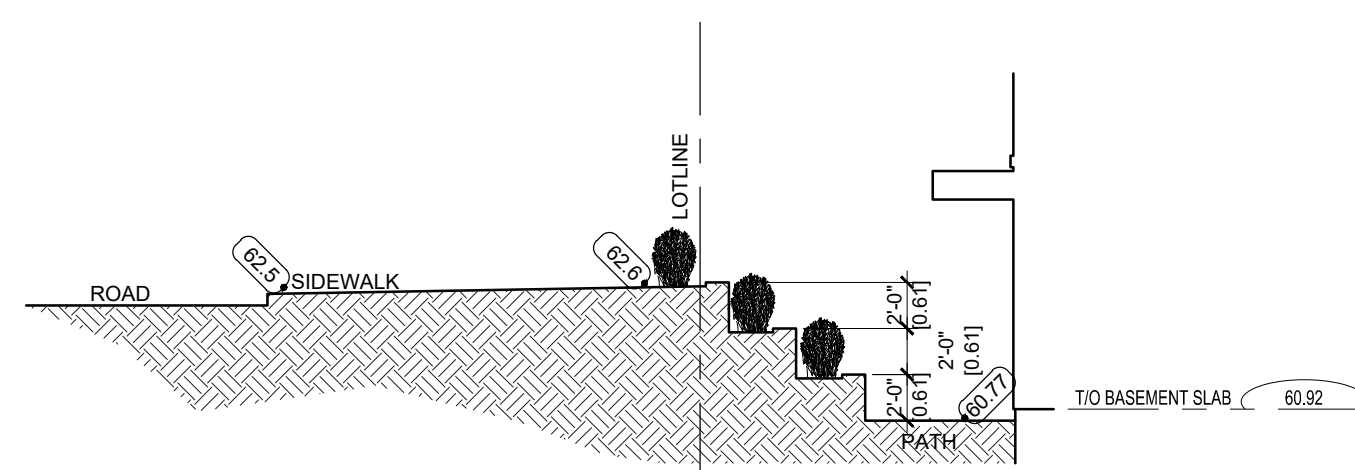

5 PLANTER SECTION
SCALE: 1:100

MATERIAL LEGEND:

- BRICK VENEER
- METAL PANEL
- STANDING SEAM METAL SIDING
- FIBER CEMENT SIDING