

NOTE: THIS DRAWING IS THE PROPERTY OF THE ARCHITECT AND MAY NOT BE REPRODUCED OR USED WITHOUT THE EXPRESSED CONSENT OF THE ARCHITECT. THE CONTRACTOR SHALL CHECK AND VERIFY ALL DIMENSIONS AND REPORT ANY OMISSIONS OR DISCREPANCIES TO THE ARCHITECT BEFORE PROCEEDING WITH THE WORK.

DO NOT SCALE THE DRAWINGS

RELEASE / REVISION RECORD

| No. | Description | Date |
|-----|---|----------|
| 3 | ISSUED FOR COORDINATION | 21-05-04 |
| 4 | ISSUED FOR COORDINATION | 21-09-09 |
| 5 | ISSUED FOR SITE PLAN CONTROL | 21-10-26 |
| 6 | ISSUED FOR COORDINATION | 22-02-25 |
| 7 | ISSUED FOR COORDINATION | 22-03-09 |
| 8 | ISSUED FOR 1ST RESPONSE TO SPC COMMENTS | 22-04-07 |
| 9 | ISSUED FOR 2ND RESPONSE TO SPC COMMENTS | 22-08-29 |
| 10 | ISSUED FOR REVIEW | 23-10-16 |
| 11 | ISSUED FOR CONSULTANTS COORDINATION | 24-01-30 |
| 12 | ISSUED FOR SITE PLAN CONTROL | 25-02-21 |

LEGEND AND ABBREVIATIONS

- BUILDING EXIT
- DIRECTIONAL TRAFFIC ARROW
- UNIT EXIT DIRECTION ARROW
- BUILDING ABOVE, INCLUDING PERMITTED PROJECTIONS
- ASHPALT SIDEWALK, REFER TO CIVIL LANDSCAPE
- EXISTING ADJACENT BUILDINGS
- CONCRETE SIDEWALK, REFER TO CIVIL LANDSCAPE
- INTERLOCK, REFER TO CIVIL LANDSCAPE
- F.Y.S FRONT YARD SETBACK
- R.Y.S REAR YARD SETBACK
- S.Y.S SIDE YARD SETBACK
- CB CATCH BASIN
- FH FIRE HYDRANT
- SHRUB, REFER TO LANDSCAPE
- BICYCLE PARKING

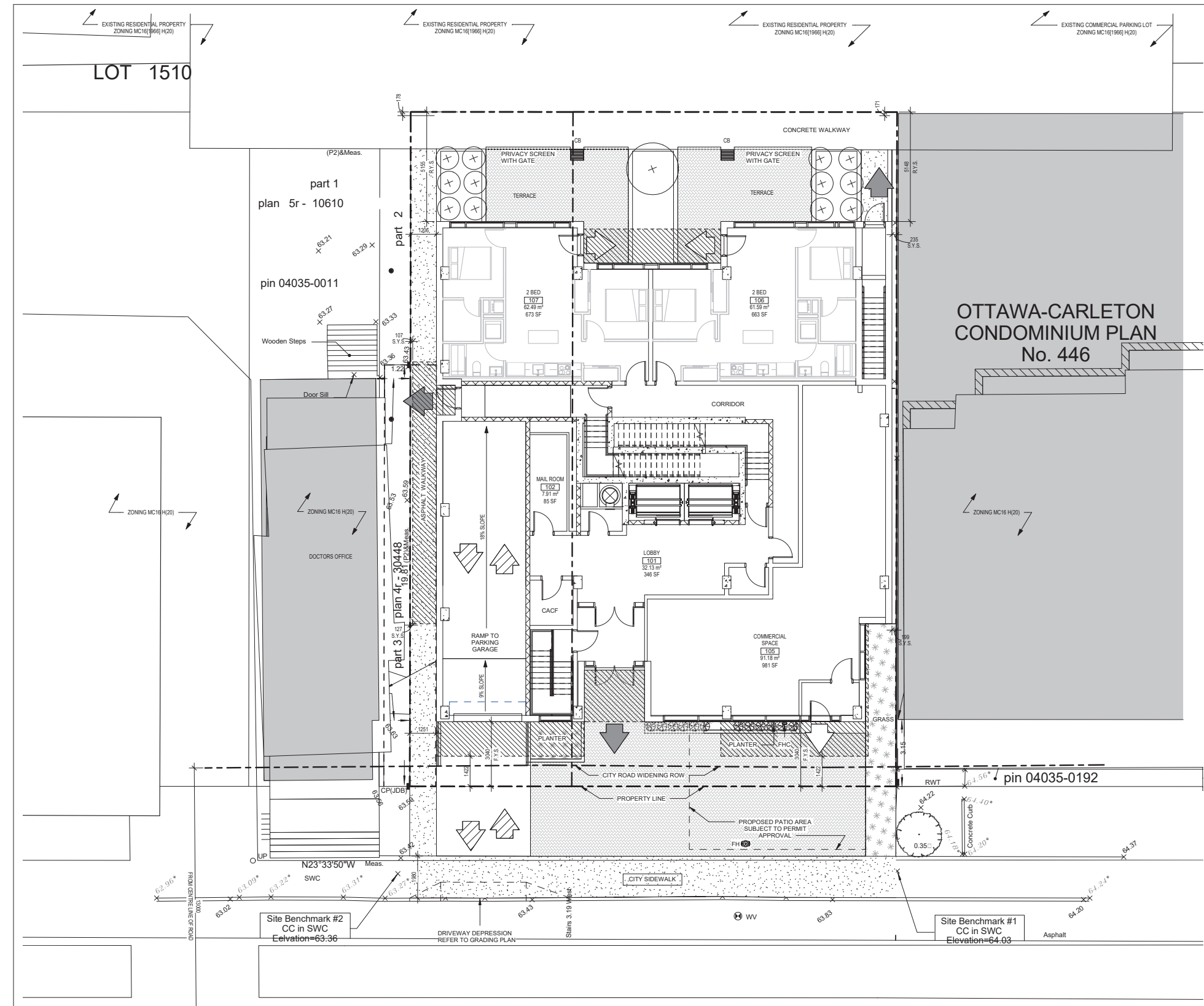

Nine Storey Residential on Holland
91-93 Holland Ave, Ottawa, ON

UNIT TYPES AND BARRIER FREE UNITS DISTRIBUTION CHART

Project No. 23-2057
Rev:0, 21st February 2025

| | Level 01 | | Level 02 | | Level 03 | | Level 04 | | Level 05 | | Level 06 | | Level 07 | | Level 08 | | Level 09 | |
|-------------|----------------------------|------------------------------|----------------------------|------------------------------|----------------------------|------------------------------|----------------------------|------------------------------|----------------------------|------------------------------|----------------------------|------------------------------|----------------------------|------------------------------|----------------------------|------------------------------|----------------------------|------------------------------|
| | Total Number of Unit Types | Number of Barrier-Free Units | Total Number of Unit Types | Number of Barrier-Free Units | Total Number of Unit Types | Number of Barrier-Free Units | Total Number of Unit Types | Number of Barrier-Free Units | Total Number of Unit Types | Number of Barrier-Free Units | Total Number of Unit Types | Number of Barrier-Free Units | Total Number of Unit Types | Number of Barrier-Free Units | Total Number of Unit Types | Number of Barrier-Free Units | Total Number of Unit Types | Number of Barrier-Free Units |
| STUDIO | 0 | 0 | 0 | 0 | 0 | 0 | 0 | 0 | 0 | 0 | 0 | 0 | 0 | 0 | 1 | 1 | 0 | 0 |
| 1 BED | 0 | 0 | 2 | 1 | 2 | 1 | 2 | 1 | 2 | 1 | 2 | 1 | 1 | 1 | 1 | 1 | 2 | 1 |
| 1 BED + DEN | 0 | 0 | 0 | 0 | 0 | 0 | 0 | 0 | 0 | 0 | 1 | 0 | 1 | 0 | 1 | 0 | 1 | 0 |
| 2 BED | 2 | 0 | 4 | 1 | 4 | 1 | 4 | 0 | 4 | 0 | 3 | 0 | 3 | 0 | 3 | 0 | 3 | 1 |
| TOTALS | 2 | 0 | 6 | 2 | 6 | 2 | 6 | 1 | 6 | 1 | 6 | 1 | 6 | 1 | 6 | 2 | 6 | 2 |

OWNER
93 HOLLAND : 2364672 ONT. INC.
91 HOLLAND : 2546928 ONT. INC.
dnicholson@beamont.com
613-277-7201

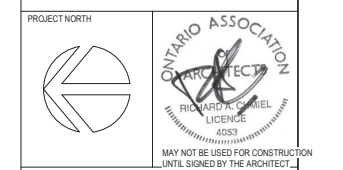

chmielarchitects
200 - 109 Bank Street
Ottawa, ON K1P 5N5
t (613) 234-3585
f (613) 234-8224

Nine-Storey Residential on Holland
91-93 Holland Avenue

PROJECT NO. 23-2057 DRAWN CG
SCALE As indicated CHECKED RAC

DRAWING TITLE
SITE PLAN AT GROUND FLOOR LEVEL

DRAWING NO. 1 SP-02
SCALE 1 : 100

SP-02

#18605



D07-12-21-0180