

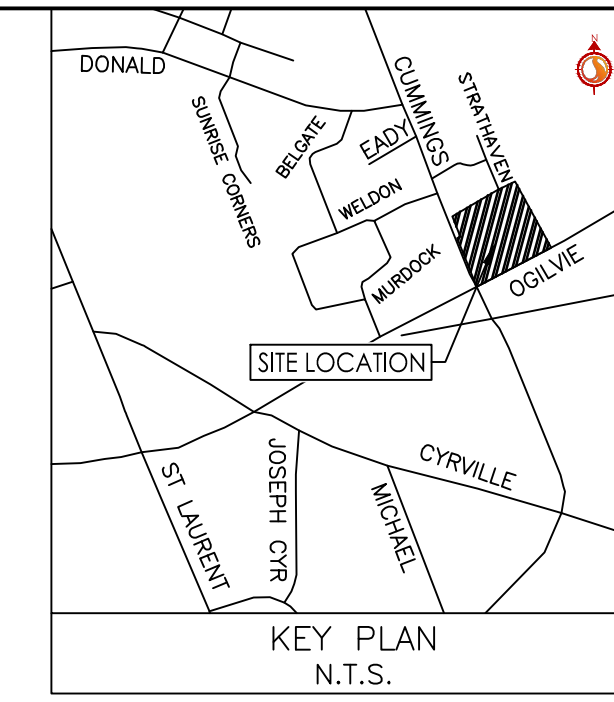

Stantec Consulting Ltd.
400 - 1331 Clyde Avenue
Ottawa ON
Tel. 613.722.4420
www.stantec.com

Copyright Reserved

The Contractor shall verify and be responsible for all dimensions. DO NOT scale the drawing - any errors or omissions shall be reported to Stantec without delay.
The Copyrights to all designs and drawings are the property of Stantec. Reproduction or use for any purpose other than that authorized by Stantec is forbidden.



Legend

- ORIGINAL GROUND ELEVATION
- PROPOSED ELEVATION
- PROPOSED LOT CORNER ELEVATION
- EXISTING LOT CORNER ELEVATION
- FLOW DIRECTION AND GRADE
- FINISHED FIRST FLOOR ELEVATION
- UNDERSIDE OF FOOTING ELEVATION
- ENGINEERED FILL REQUIRED
- TERRACING 3:1 SLOPE MAXIMUM (UNLESS OTHERWISE SHOWN)
- DIRECTION OF OVERLAND FLOW
- PROPOSED VALVE BOX
- PROPOSED VALVE CHAMBER
- PROPOSED FIRE HYDRANT
- PROPOSED SANITARY SEWER MANHOLE
- PROPOSED STORM SEWER MANHOLE
- PROPOSED CATCHBASIN MANHOLE
- PROPOSED CATCHBASIN
- PROPOSED DEPRESSED CURB LOCATION
- PROPOSED BARRIER CURB
- PROPOSED HEAVY DUTY ASPHALT
- OVERLAND SPILL LOCATION
- TWSI LOCATION AS PER CITY STD

Notes

| NO. | ISSUED FOR REVIEW | DATE | BY | APP'D. |
|-----------------------------|-------------------|----------|-----|--------|
| 1 | ISSUED FOR REVIEW | 25.02.19 | WAJ | KJK |
| Revision | | | | |
| File Name: 160402095-D8.dwg | | | | |
| Permit-Seal | | | | |

Client/Project
TC UNITED DEVELOPMENT CORPORATION

1137/1151 OGLIVIE ROAD AND
1111 CUMMINGS AVENUE
OTTAWA, ON

Title
CONCEPTUAL GRADING PLAN

Project No. 160402095
Drawing No. GP-1
Scale 1:250
Sheet 3 of 5
Revision 1

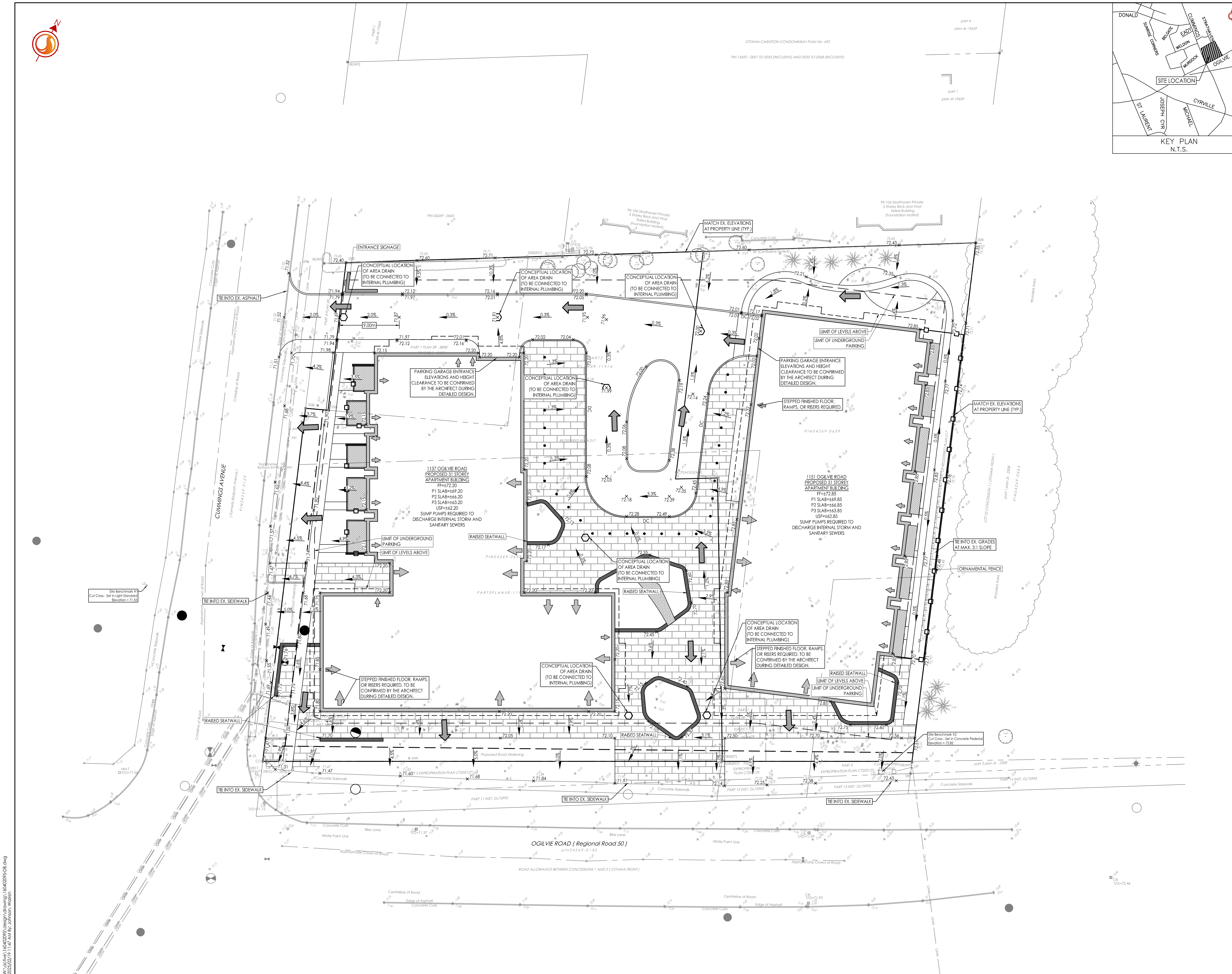

X:\Projects\160402095\Design\Drawings\160402095-D8.dwg
 2025/02/19 11:47 AM J.K. (3125)