

File Location: P:\2020\02\2627-000 - 3043 Dunning Road Due Diligence\06-Production\01-Civil\32627_C_Truck Turning.dwg

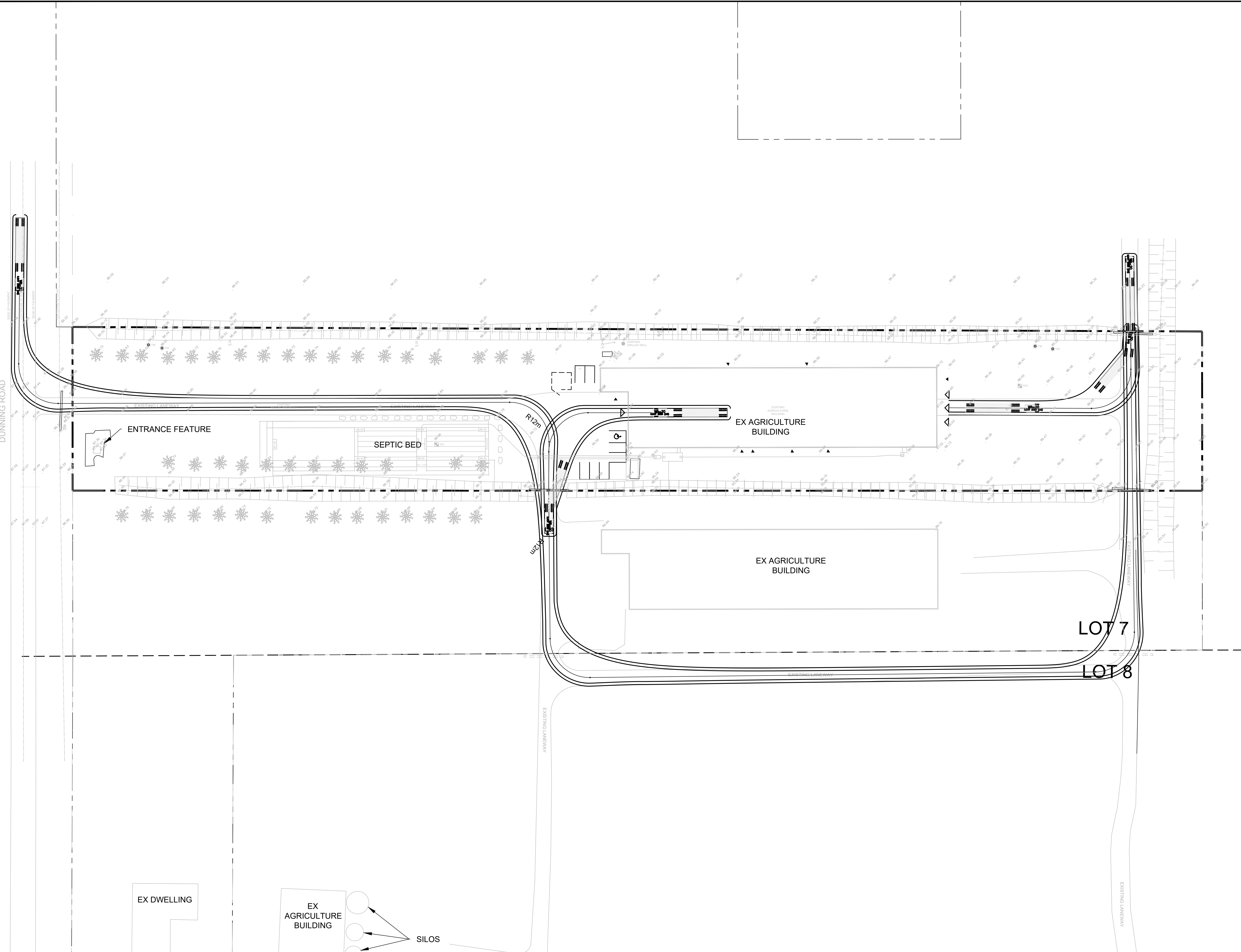

LEGEND

	PEDESTRIAN DOOR LOCATION (EXIT/ACCESS DOOR)
	OVERHEAD DOOR LOCATION
	EXISTING WELL
	BARRIER FREE PARKING SPACE
	PARKING COUNT
	BOLLARDS TYP. (REFER TO STRUCTURAL DRAWINGS)
	EXISTING HYDRO POLE
	PROPERTY LIMITS

No.	ISSUE / REVISION	DDMMYY

THESE DRAWINGS HAVE BEEN PRODUCED BY J.L. RICHARDS & ASSOCIATES LIMITED AND ARE SUBJECT TO COPYRIGHT AND USE RESTRICTIONS SET OUT IN THE APPLICABLE PROJECT CONTRACT. ANY USE, REUSE, OR MODIFICATION OF THESE DRAWINGS FOR PURPOSES OTHER THAN THE ORIGINAL PROJECT OR EXECUTION OF THE DESCRIBED WORK IS NOT PERMITTED OR ENDORSED WITHOUT THE PRIOR WRITTEN AUTHORIZATION OF J.L.R. J.L.R. MAKES NO WARRANTIES, EITHER EXPRESS OR IMPLIED, OF THE SUITABILITY OR FITNESS OF THESE DRAWINGS FOR ANY OTHER PURPOSE, AND ANY PARTY WHICH CHOOSES TO USE, MODIFY, OR OTHERWISE RELY ON THESE DRAWINGS WITHOUT J.L.R.'S AUTHORIZATION ACCEPTS THESE LIMITATIONS AND DOES SO AT THEIR SOLE RISK AND WITHOUT LIABILITY TO J.L.R.

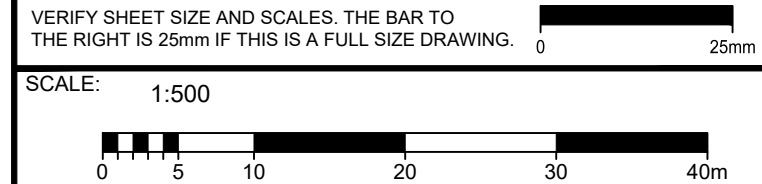

CLIENT:
LAPLANTE POULTRY FARMS LTD.
 3043 DUNNING RD,
 OTTAWA, ON K0A 3E0

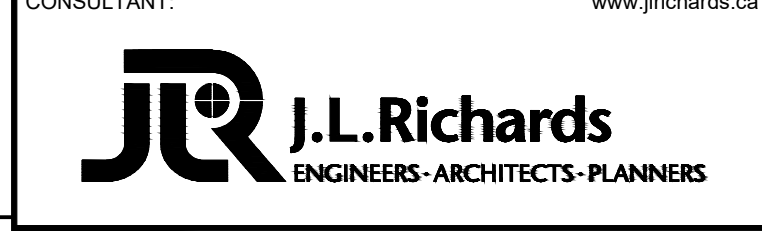

DATUM INFORMATION:
 TOPOGRAPHIC SURVEY
 PREPARED BY: KOLLAARD ASSOCIATES
 DATED: JULY 2024
 HORIZONTAL DATUM: MTM ZONE 9, NAD 83
 VERTICAL DATUM: UNKNOWN

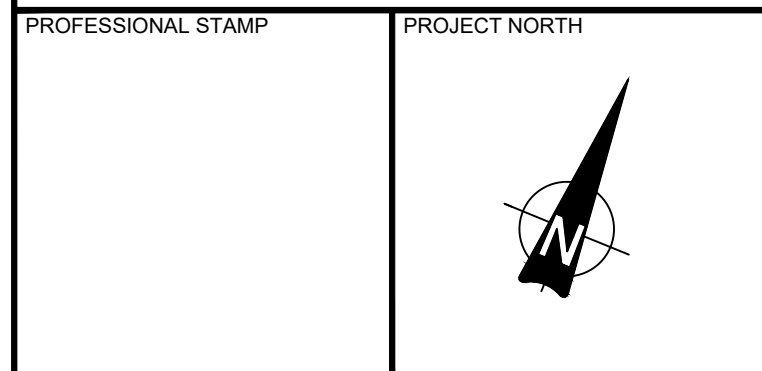

PROJECT:
LAPLANTE POULTRY FARMS LTD
 3043 DUNNING ROAD, OTTAWA, ONTARIO

DRAWING:
TRUCK TURNING

DESIGN: KTK	DRAWING #: C02
DRAWN: KTK	
CHECKED: JB	
JLR #: 32627	

PLOT DATE: December 23, 2024 11:44:56 AM