

Phase I – Environmental Site Assessment

1440 Blair Towers Place
Ottawa, Ontario

Prepared for Le Groupe Maurice

Report: PE6304-1
December 1, 2023

TABLE OF CONTENTS

EXECUTIVE SUMMARY.....	ii
1.0 INTRODUCTION.....	1
2.0 PHASE I PROPERTY INFORMATION.....	2
3.0 SCOPE OF INVESTIGATION	3
4.0 RECORDS REVIEW	4
4.1 General.....	4
4.2 Environmental Source Information	7
4.3 Physical Setting Sources	14
5.0 INTERVIEWS	18
6.0 SITE RECONNAISSANCE.....	19
6.1 General Requirements.....	19
6.2 Specific Observations at the Phase I Property	19
7.0 REVIEW AND EVALUATION OF INFORMATION	22
7.1 Land Use History	22
7.2 Conceptual Site Model.....	25
8.0 CONCLUSIONS	28
9.0 STATEMENT OF LIMITATIONS	29
10.0 REFERENCES.....	30

List of Figures

Figure 1 – Key Plan
Figure 2 – Topographic Map
Drawing PE6304-1 – Site Plan
Drawing PE6304-2 – Surrounding Land Use Plan

List of Appendices

Appendix 1 Chain of Title
Plan of Survey
Aerial Photographs
Site Photographs

Appendix 2 MECP Freedom of Information Response
MECP Water Well Records
TSSA Correspondence
City of Ottawa HLUI Response
ERIS Database Report

Appendix 3 Qualifications of Assessors

EXECUTIVE SUMMARY

Assessment

Paterson Group (Paterson) was retained by Le Groupe Maurice to conduct a Phase I – Environmental Site Assessment (Phase I ESA) for 1440 Blair Towers Place, in the City of Ottawa, Ontario (Phase I Property). The purpose of this Phase I ESA has been to research the past and current use of the Phase I Property, as well as the neighbouring properties within a 250 m radius (Phase I Study Area), to identify any Potentially Contaminating Activities (PCAs) that would result in Areas of Potential Environmental Concern (APECs) on the Phase I Property.

According to the historical research, the Phase I Property has never been formally developed and has historically consisted of vacant/agricultural land. An asphaltic concrete road was constructed on the Phase I property circa 1991.

The properties within the Phase I Study Area have been developed for commercial and residential purposes. Historical records identified the presence of retail fuel outlets, automotive service garages, dry cleaner and City of Ottawa hydro stations within the Phase I Study Area. Based on their separation distances and cross- or down-gradient groundwater flow orientations with respect to the Phase I Property, these activities are not considered to result in APECs on the Phase I Property.

The Phase I Property is currently occupied by predominately vacant (landscaped) land with an asphaltic concrete roadway on the north and west portions. The presence of this asphaltic concrete roadway through the north and west portions of the Phase I Property and the associated use of de-icing agents used for the purpose of safety are considered to represent PCAs that result in APECs on the Phase I Property.

The current use of the adjacent and neighbouring properties within the Phase I Study Area includes a combination and commercial and residential uses. No existing off-site PCAs that result in APECs on the Phase I Property were identified within the Phase I Study Area at the time of the site visit.

Recommendations

Based on the findings of this assessment, it is our opinion that **a Phase II – Environmental Site Assessment is required for the Phase I Property.**

1.0 INTRODUCTION

At the request of Le Groupe Maurice, Paterson Group (Paterson) conducted a Phase I – Environmental Site Assessment (Phase I ESA) for the property addressed 1440 Blair Towers Place, in the City of Ottawa, Ontario, (Phase I Property). The purpose of this Phase I ESA has been to research the past and current use of the Phase I Property, as well as the neighbouring properties within a 250 m radius (Phase I Study Area), to identify any Potentially Contaminating Activities (PCAs) that would result in Areas of Potential Environmental Concern (APECs) on the Phase I Property.

Paterson was engaged to conduct this Phase I ESA by Mr. Benoit Poitras of Le Groupe Maurice, who can be reached by telephone at 514-331-2788.

This report has been prepared specifically and solely for the above noted project which is described herein. It contains all our findings and results of the environmental conditions of the Phase I Property at the time this report was issued.

This Phase I ESA report has been prepared under the supervision of a Qualified Person, in general accordance with Ontario Regulation (O. Reg.) 153/04, as amended under the Environmental Protection Act, and CSA Z768-01 (reaffirmed 2022). The conclusions presented herein are based on information gathered from a limited historical review and field inspection program. The findings of the Phase I ESA are based on a review of readily available geological, historical, and regulatory information, as well as a cursory review made at the time of the field assessment. The historical research relies upon information supplied by others, such as local, provincial, and federal agencies, and was limited within the scope-of-work, time, and budget of the project herein.

2.0 PHASE I PROPERTY INFORMATION

Address:	1440 Blair Towers Place, Ottawa, Ontario.
Legal Description:	Parts 2, 3, of Lot 21, Concession 2 (Ottawa Front); Registered Plan 4R-7647; Geographic Township of Gloucester in the City of Ottawa, Ontario.
Property Identification Number (PIN):	04363-0001 and 04363-0002
Location:	The Phase I Property is located on the southeast quadrant of the Ogilvie Road and Blair Road intersection, in the City of Ottawa, Ontario. Refer to Figure 1 – Key Plan in the Figures section following the text.
Latitude and Longitude:	45° 26' 05" N 75° 36' 28" W
Site Description:	
Configuration:	Irregular
Site Area:	1.1 ha (approximate)
Zoning:	TD2 – Transit Oriented Development Zone.
Current Use:	The Phase I Property is primarily vacant land with a paved roadway along the west and north central portions. Based on the activities on the site, the current use is considered to be “community”.
Services:	The Phase I Property is located in a municipally serviced area.

3.0 SCOPE OF INVESTIGATION

The scope of work for this Phase I ESA is described as follows:

- Determine the historical activities occurring on the Phase I Property and in the Phase I Study Area by conducting a review of readily available records, reports, photographs, plans, mapping information, databases, and regulatory agencies;
- Investigate the existing conditions present on the Phase I Property and in the Phase I Study Area by conducting site reconnaissance;
- Conduct interviews with persons knowledgeable of current and historic operations on the Phase I Property and, if warranted, the neighbouring properties;
- Present the results of our findings in a comprehensive report in general accordance with the requirements O. Reg. 153/04, as amended under the Environmental Protection Act, and in compliance with the requirements of CSA Z768-01 (reaffirmed 2022);
- Provide a preliminary environmental site evaluation based on our findings;
- Provide preliminary remediation recommendations and further investigative work if contamination is suspected or encountered.

4.0 RECORDS REVIEW

4.1 General

Phase I Study Area Determination

A radius of approximately 250 m was deemed appropriate for defining the study area for this assignment, herein referred to as the Phase I Study Area. Properties located outside of the Phase I Study Area are not considered to have had the potential to impact the Phase I Property based on their separation distances.

First Developed Use Determination

Based on a review of available historical information, the Phase I Property has never been formally developed and was historically used as agricultural land.

City of Ottawa Street Directories

The City of Ottawa street directories were reviewed for the subject property and surrounding properties in approximate 10-year intervals from 1960 (prior to initial development of the are of the Phase I Property) to 2011 as part of the Phase I ESA. No directory information was available for the Phase I Property.

Surrounding properties within the Phase I Study Area were historically listed as residential dwellings as well as various commercial businesses.

Potentially contaminating activities identified from a review of the City Directories are listed in Table 1.

**Table 1 - Potentially Contaminating Activities
 City Directories Review Summary**

Listing	Address	Approx. Distance from Phase I Property	Years Listed	Potentially Contaminating Activity	Represents an Area of Potential Environmental Concern (Y/N)
Canadian Tire	2010 Ogilvie Road	Adjacent to East	1990, 2011	<i>"Item 52: Storage, maintenance, fuelling and repair of equipment, vehicles, and material used to maintain transportation systems"</i> <i>"Item 28: Gasoline and Associated Products Storage in Fixed Tanks"</i>	N
The Dry Cleaner	1980 Ogilvie Road	220 m SW	2011	<i>"Item 37: Operation of Dry Cleaning Equipment"</i>	N
George B. Kelly Service Station Top Valu Gas Mart and Car Wash Pioneer Petroleum	2012 Ogilvie Road	245 m NE	1970, 1980, 1990, 2008	<i>"Item 28: Gasoline and Associated Products Storage in Fixed Tanks"</i>	N
Cleanaway Dry Cleaning Hillary Cleaners Right Stitch Alteration and Dry Cleaning	2012 Ogilvie Road	245 m NE	1970, 1980, 1990, 2011	<i>"Item 37: Operation of Dry Cleaning Equipment"</i>	N

Based on the separation distance of the activities of concern associated with the 2010 Ogilvie Road property from the Phase I Property (approximately 165 m) and the cross-gradient orientation, the retail fuel outlet and automotive service garage are considered a potentially contaminating activities (PCAs) that do not represent an area of potential environmental concern (APEC) on the Phase I Property. The remaining off-site PCAs noted in Table 1 are not considered to represent APECs on the Phase I Property based on their separation distances (minimum 115 m) and/or cross/down-gradient orientations with respect to the Phase I Property.

Fire Insurance Plans

Fire Insurance Plans (FIPs) were not available for the area of the Phase I Property or the surrounding lands.

Plan of Survey

A topographic plan of survey for the Phase I Property, prepared by Fairhall, Moffatt & Woodland Limited (Plan 4R-7647) was reviewed as part of the Phase I ESA. The plan shows the Phase I Property in its current configuration. The survey plan is included in Appendix 1.

Chain of Title

Paterson verified the past and current land title for the Phase I Property with Read Abstracts Limited. The chain of title was reviewed for the Phase I Property, but also included the larger property referred to as part of Lots 21, Concession 2, Ottawa Front, Parts 2, 3, 4, 6, 16, 23, 30, 31, 32 and 33 as part of Plan 4R7647.

The chain of title indicates the land comprising the Phase I Property is split into two lots. The lots were all primarily owned by private individuals as separate entities from 1853 until 1958, at which time, both lots were owned by A.J. Freiman Limited. The property has since been owned by various commercial business organizations, most recently having been acquired by CR5 Blair Towers Inc.

No potentially contaminating activities were identified during the review of the chain of title. The chain of title is included in Appendix 1.

Previous Engineering Reports

- “Phase I Environmental Site Assessment, 1400, 1410, 1420 and 1430 Blair Towers Place, Ottawa, Ontario”, prepared by Pinchin Ltd., dated October 26, 2021.

A Phase I ESA was conducted by Pinchin Ltd. for a large piece of land in October of 2021, the westernmost portion of which comprises the current Phase I Property. At the time of the assessment the portion of the subject property considered the current Phase I Property consisted of vacant land with a road on the west portion. The Phase I ESA did not identify any environmental concerns with regard to the Phase I Property or the surrounding lands. A Phase II ESA was not recommended.

- “Phase II Environmental Site Assessment, 1400, 1410, 1420 and 1430 Blair Place, Ottawa, Ontario”, prepared by Pinchin Ltd., dated January 20, 2022.

A Phase II ESA was conducted for the subject property by Pinchin in January of 2022. Although no further work was recommended as part of the Phase I ESA, for due diligence purposes, a Phase II ESA was requested to be conducted to investigate the quality of the on-site soil and groundwater. The investigation consisted of five boreholes drilled in the landscaped areas throughout the 1440 Blair Towers Place property (the current Phase I Property). Soil stratigraphy consisted of native sand and silty sand, silt and till that extended to the maximum borehole completion depth of 3.8 m below ground surface (mbgs). Monitoring wells were installed in the two boreholes present on the central and south portions of the subject property. Five soil samples were submitted for analysis of petroleum hydrocarbons (PHCs), volatile organic compounds (VOCs) and polycyclic aromatic hydrocarbons (PAHs). Two groundwater samples from the two monitoring wells were collected and submitted for analysis of PHCs, VOCs, PAHs and metals. Test results for both soil and groundwater were compared to and comply with the Ministry of the Environment, Conservation and Parks (MECP) Table 3 Industrial/Commercial/Community Standards. No further work was recommended.

4.2 Environmental Source Information

National Pollutant Release Inventory

A search of the National Pollutant Release Inventory (NPRI) database was conducted as part of this assessment. This federally managed database provides various reports and tracking information relating to the release of solid, liquid, or gaseous pollutants from industrial facilities into the natural environment.

A search of the NPRI database did not identify any pollutant release records listed for properties situated within the Phase I Study Area.

However, as further discussed in the ERIS Database Report section of this report, the ERIS report identified five Historic National Pollutant Release Inventory records for properties within the Phase I Study Area. The records all pertain to gaseous pollutants being released to the atmosphere and are not considered to pose an environmental risk to the Phase I Property.

Ontario PCB Waste Storage Site Inventory

The Ontario Ministry of Environment, Conservation and Parks document entitled, "*Ontario Inventory of PCB Storage Sites, April 1995*" was reviewed as part of this assessment. This document identifies all recorded active and closed PCB waste storage sites situated in the Province of Ontario.

No PCB storage sites were identified on the Phase I Property or within the Phase I Study Area.

MECP Waste Disposal Site Inventory

The Ontario Ministry of Environment, Conservation and Parks document entitled, "*Waste Disposal Site Inventory in Ontario, 1991*" was reviewed as part of this assessment. This document includes all recorded active and closed waste disposal sites, industrial manufactured gas plants, and coal tar distillation plants situated in the Province of Ontario.

A review of this document did not identify any former waste disposal sites situated on the Phase I Property or within the Phase I Study Area.

MECP Waste Management Records

A request was submitted to the MECP Freedom of Information office for information with respect to waste management records for the Phase I Property. The response from the MECP FOI office indicated that no records were identified for the Phase I Property.

MECP Incident Reports

A request was submitted to the MECP Freedom of Information office for information with respect to records concerning environmental incidents, orders, offences, spills, discharges of contaminants, or inspections maintained by the MECP for the Phase I Property or any of the neighbouring properties. The response from the MECP FOI office indicated that no records were identified for the Phase I Property.

MECP Submissions

A request was submitted to the MECP Freedom of Information office for information with respect to reports related to environmental conditions for the Phase I Property. The response from the MECP FOI office indicated that no records were identified for the Phase I Property.

MECP Instruments

A request was submitted to the MECP Freedom of Information office for information with respect to certificates of approval, permits to take water, certificates of property use, or any other similar MECP issued instruments for the Phase I Property. The response from the MECP FOI office indicated that no records were identified for the Phase I Property.

MECP Coal Gasification Plant Inventory

The Ontario Ministry of Environment, Conservation and Parks document entitled, "*Municipal Coal Gasification Plant Site Inventory, 1991*" was reviewed as part of this assessment. This document provides a reference to the locations of former plants with respect to the Phase I Property.

A review of this document did not identify any former coal gasification plants located on the Phase I Property or within the Phase I Study Area.

MECP Brownfields Environmental Site Registry

A search of the MECP Brownfields Environmental Site Registry was conducted as part of this assessment. No record of site condition (RSC) has ever been filed for the Phase I Property. One RSC (#223979) was identified within the Phase I Study Area, completed by Paterson group in November of 2017 for part of 2012 Ogilvie Road, approximately 240 m east of the Phase I Property. According to the record, approximately 2,928 m³ of impacted soil was removed from this property. According to the record, approximately 1,678,604 L of impacted groundwater was treated and removed from this property. Based on information contained in the RSC, the separation distance (240 m) and cross-gradient orientation with respect to the Phase I Property, the 2012 Ogilvie Road property is not considered to represent a potential environmental concern to the Phase I Property.

OMNRF Areas of Natural and Scientific Interest (ANSI)

A search for ANSI sites situated within the Phase I Study Area was conducted electronically via the Ontario Ministry of Natural Resources and Forestry (OMNRF) website as part of this assessment.

A review of the available mapping information did not identify any ANSI sites situated on the Phase I Property or within the Phase I Study Area.

Technical Standards and Safety Authority (TSSA)

The TSSA Fuels Safety Branch in Toronto was contacted electronically on October 6, 2023, as part of this assessment, to inquire about current and former fuel storage tanks, spills, and historical incidents for the Phase I Property as well as the neighbouring properties within the Phase I Study Area. The response from the TSSA indicated that no records were identified for the Phase I Property.

Four records were identified for the property addressed 2010 Ogilvie Road, adjacent to the east of the Phase I Property. The records pertain to an expired FS cylinder exchange, an active FS cylinder exchange, an active FS propane tank and an active FS propane refill center. Based on the gaseous nature of propane, these records are not considered to represent a potential environmental concern to the Phase I Property.

Ten records were identified for the property addressed 2006 Ogilvie Road (considered part of 2010 Ogilvie Road), approximately 165 m east of the Phase I Property. The records pertain to the function of the property as a retail fuel outlet and consist of four expired liquid fuel tanks, two active liquid fuel tanks and a self serve gasoline station. Based on the separation distance of the activities of concern associated with the 2006 Ogilvie Road property from the Phase I Property (165 m) and the cross-gradient orientation, the retail fuel outlet is considered a potentially contaminating activity (PCA) that does not represent an area of potential environmental concern (APEC) on the Phase I Property.

An additional three records were identified for the 2006 Ogilvie Road property pertaining to an expired FS propane tank, expired FS propane refill center and an active FS cylinder exchange. Based on the gaseous nature of propane, these records are not considered to represent an environmental concern to the Phase I Property.

City of Ottawa Old Landfill Sites

The document prepared by Golder Associates entitled, “*Old Landfill Management Strategy, Phase I - Identification of Sites, City of Ottawa*”, was reviewed as part of this assessment. This document identifies the details and locations of all recorded active and closed landfill sites situated in the City of Ottawa.

A review of this document did not identify any active or closed landfill sites situated on the Phase I Property or within the Phase I Study Area.

City of Ottawa Historical Land Use Inventory (HLUI) Database

As part of this assessment, a requisition form was submitted to the City of Ottawa to request information from the City’s Historical Land Use Inventory (HLUI) database for any environmental records pertaining to the Phase I Property as well as any properties situated within the Phase I Study Area. No historical activities were identified for the Phase I Property.

A total of 68 activities were identified for properties within the Phase I Study Area. The majority of the records identified in the HLUI response are not considered to represent an environmental concern based on the listed property use. Remaining records provided in the HLUI response pertain to properties previously identified as PCAs in this report but are not considered to represent APECs on the Phase I Property based on their respective separation distance and/or cross/down-gradient orientation. A copy of the HLUI response is provided in Appendix 2.

ERIS Database Report

A database report, prepared by ERIS (Environmental Risk Information Services Ltd.), dated October 6, 2023, was acquired, and reviewed as part of this assessment. It should be noted that the ERIS report includes information that would normally be obtained through the MECP FOI, MECP well records search as well as several other records (i.e., incident reports, waste generators, etc.).

The ERIS report did not identify any records for the Phase I Property. The complete ERIS report has been included in Appendix 2.

The ERIS report identified a total of 177 records for properties within the 250m radius of the Phase I Property (10 of which are previous ERIS searches).

The ERIS report identified 73 Waste Generator records for properties within the Phase I study area, several of which are associated with the property addressed 2010 Ogilvie Road (adjacent to the east, with the activities of concern occurring approximately 100 m east) and its existing function as an automotive service garage and department store (Canadian tire). The waste classes documented include light fuels, heavy fuels, waste oils and lubricants, etc. Based on the separation distance of the activities of concern associated with the 2010 Ogilvie Road property from the Phase I Property (approximately 100 m) and the cross-gradient orientation, the automotive service garage is considered a PCA that does not represent an APEC on the Phase I Property. Two waste generator records were identified for the property addressed 1078 Blair Road (addressed Blair Road at Ogilvie Road in the ERIS report), approximately 60 m northwest of the Phase I Property, and its former function as a Gloucester Hydro station from circa 1988 to 1996 (according to information contained in the records). Waste classes listed include oil skimmings and sludges. Based on the separation distance and down-gradient orientation with respect to the Phase I Property, the former use of the 1078 Blair Road property as a Gloucester Hydro station is considered a PCA that does not represent an APEC on the Phase I Property.

Based on information contained in the waste generator records in conjunction with aerial photographs from the time the 1410, 1420 and 1430 Blair Towers Place properties were developed (circa 1991), it is our opinion that these properties function as an office space/ mailing address for the businesses associated with the Waste Generator records. As a result, these records are not considered to represent an environmental risk to the Phase I Property. Remaining waste generator records identified in the ERIS report are not considered to represent PCAs based on information contained within the records.

The ERIS report identified ten Scott's Manufacturing Directory records for the properties addressed 1400, 1410 and 1430 Blair Towers Place. Based on information contained in the records in conjunction with aerial photographs from the time the 1400, 1410 and 1430 Blair Towers Place properties were developed (circa 1991), it is our opinion that these properties function as an office space/ mailing address for the businesses associated with the Scott's Manufacturing Directory records. As a result, these records are not considered to represent an environmental risk to the Phase I Property.

The ERIS report identified various records pertaining to both current and historic fuel oil tanks. Historic fuel tank records were identified for the property addressed 2006 Ogilvie Road, approximately 165 m east of the Phase I Property, pertaining to four 22,700 L liquid fuel single wall underground storage tanks (USTs) installed in 1985 (or 1989). Several fuel storage tank records were also identified for the 2006 Ogilvie Road property pertaining to a 75,000 L liquid fuel double wall UST installed in October of 2015. The records identified for the 2006 Ogilvie Road property pertain to its function as a retail fuel outlet since as early as 1985 (based on records in the ERIS report). As previously discussed, based on the separation distance of the 2006 Ogilvie Road property from the Phase I Property (165 m) and the cross-gradient orientation, the retail fuel outlet is considered a potentially contaminating activity (PCA) that does not represent an area of potential environmental concern (APEC) on the Phase I Property. One record for a delisted FS cylinder exchange was identified for the 2010 Ogilvie Road, adjacent to the east of the Phase I Property, from March of 2012. Based on the gaseous nature of propane, these records are not considered to represent an environmental concern to the Phase I Property.

The ERIS report identified nine Ontario Spill records for properties within the Phase I Study Area. Two of the records identified pertain to the 2010 Ogilvie Road property, adjacent to the east of the Phase I Property. The two records dated March 2007 and April 2021 pertain to a minimal spill of oil to a parking lot/catch basin (10 L) and an unknown volume of an unknown liquid (solvent) dumped into a catch basin, respectively. One Ontario spill record was identified for the property addressed 1420-1430 Blair Towers Place, approximately 10 m east of the Phase I Property, occurring in September of 2005. The record pertains to a 200 L spill of hydraulic oil to a sewer with no anticipated environmental impact. One Ontario Spill record was identified at the Ogilvie Road and Blair Road intersection, approximately 25 m west of the Phase I Property, occurring in October of 2001. The record pertains to a 20 L gasoline spill to the ground that was flushed toward a drain (sewer). Remaining Ontario Spill records consist of minimal (or unknown quantities of) leaks/spills of hydraulic oil, coolant, concrete sealer and/or freon, occurring at properties a minimum of 115 m from the Phase I Property. Based on the listed description of the spills (minimal quantity and/or not a substance of concern), the respective separation distance, the down/cross-gradient orientation with respect to the Phase I Property and/or the unknown specific location, these records are not considered to pose an environmental concern to the Phase I Property.

The ERIS report identified one pipeline incident record for the property addressed 1980 Ogilvie Road, approximately 115 m to the west of the Phase I Property, occurring in July of 2012. The record pertains to a natural gas pipeline leak. Based on the nature of natural gas, the pipeline incident record is not considered to represent an environmental concern to the Phase I Property.

The ERIS report identified five Historic National Pollutant Release Inventory records for properties within the Phase I Study Area. The records all pertain to gaseous pollutants being released to the atmosphere and are not considered to pose an environmental risk to the Phase I Property.

The ERIS report identified three well records and three borehole records within the Phase I Study Area, which are further discussed in the MECP Water Well Records section of this report.

The ERIS report identified 18 environmental activity and sector registry, environmental registry, certificates of approval and environmental compliance approval records for properties within the Phase I Study Area. The records are limited to air, sewer and water works and are not considered to pose an environmental risk to the Phase I Property.

A copy of the ERIS report is provided in Appendix 2.

4.3 Physical Setting Sources

Historical aerial photographs of the Phase I Study Area were obtained from the National Air Photo Library as well as from the geoOttawa mapping website and reviewed in approximate ten-year intervals, beginning with the earliest available photograph. Based on a review of these photographs, the following observations have been made:

- | | |
|------|---|
| 1958 | The Phase I Property and neighbouring lands to the west, south and east consist of vacant, agricultural lands and farmsteads. Ogilvie Road and a residential community are present to the north of the Phase I Property. |
| 1965 | No significant changes appear to have been made to the Phase I Property since the previous photograph. A commercial building has been developed further to the east of the Phase I Property. A highway is present further to the south of the Phase I Property. |

- 1976 Soil disturbances can be observed on the Phase I Property. The nature of the disturbances is unclear. Blair Road is present adjacent to the west of the Phase I Property and off/on ramps associated with the highway are present. Further residential development has occurred to the north of the Phase I Property. Additional smaller commercial buildings have been developed on the property further to the east of the Phase I Property.
- 1991 A roadway has been constructed on the north and west portions of the Phase I Property and a parking lot is present on the south portion of the Phase I Property. A large commercial building and retail fuel outlet have been developed on the adjacent property to the west (with the retail fuel outlet being developed on the far west portion of the property). Several multi-storey commercial buildings have been developed adjacent to the southwest of the Phase I Property. A commercial plaza with surface parking has been developed further to the west of the Phase I Property. A large building has been developed further to the northwest of the Phase I Property.
- 2002 The parking lot on the south portion of the Phase I Property is no longer present and the area has been converted to a landscaped area. An addition has been constructed on the west face of the commercial building on the adjacent property to the east of the Phase I Property. The building further to the northwest of the Phase I Property has been further developed.
- 2011 No significant changes appear to have been made to the Phase I Property since the previous photograph. An addition has been constructed to the northeast facing portion of the multi-storey building further to the northwest of the Phase I Property. A commercial building has been developed further to the southwest of the Phase I Property on the same property as the commercial plaza. The northernmost portion of the commercial plaza on the property further to the west of the Phase I Property has undergone redevelopment.

2022 No significant changes appear to have been made to the Phase I Property since the previous photograph. A commercial building has been developed further to the west of the Phase I Property on the same property as the commercial plaza. The property further to the east of the Phase I Property has been redeveloped with a large commercial building, several smaller commercial buildings, and a retail fuel outlet (with the retail fuel outlet being developed on the far east portion of the property).

Copies of the aerial photographs selected for review are included in Appendix 1.

Geological Maps

Geological mapping information for the Phase I Property was obtained from The Geological Survey of Canada – Urban Geology of the National Capital Area and reviewed as part of this assessment. Based on the available mapping information, the bedrock beneath the Phase I Property generally consists of shale of the Billings Formation, while the surficial geology consists of till with an overburden ranging in thickness from approximately 1 to 3 m.

Water Bodies

No water bodies are present on the Phase I Property. The nearest water body with respect to the Phase I Property is the Ottawa River located approximately 3.2 km to the north.

Topographic Maps

A topographic map of the Phase I Property was obtained from the Natural Resources Canada – The Atlas of Canada website and reviewed as part of this assessment.

The topographic map indicates that the general elevation of the Phase I Property is approximately 82 m above sea level, while the regional topography within the greater area is depicted as sloping downwards to the south and west, in the general direction of Green's Creek and the Rideau River, respectively.

An illustration of the referenced topographic map is presented on Figure 2 – Topographic Map in the Figures section following the text.

Physiographic Maps

A physiographic map was obtained from the Natural Resources Canada – The Atlas of Canada website and reviewed as a part of this assessment.

According to the publication and available mapping information, the Phase I Property is situated within the St. Lawrence Lowlands. According to the description provided: “...*the lowlands are plain-like areas that were affected by the Pleistocene glaciations and are therefore covered by surficial deposits and other features associated with the ice sheets.*”

MECP Water Well Records

A search of the MECPs website for all drilled well records on properties within a 250 m radius of the Phase I Property was conducted as part of this assessment. No well records were identified for the Phase I Property. The search identified a total of 30 well records within the Phase I Study Area. The records consist of domestic/supply well, monitoring well and well abandonment records and several records with no pertinent information besides an approximate location and completion date.

A total of two domestic/supply well records were identified within the Phase I Study Area. The first of which pertains to a cooling or air conditioning supply for the property addressed 1200 Montreal Road, approximately 100 m northwest of the Phase I Property. The supply well was installed in 1990 and an associated well abandonment record was identified for May of 1991. As a result of the well abandonment record, this supply well is considered to no longer be in use. The second supply well record, date May of 2012, was identified for the property addressed 1929 Ogilvie Road (considered part of 1200 Montreal Road), approximately 400 m northwest of the Phase I Property. Based on the development of the 1929 Ogilvie Road property since the date of installation of the well record and the presence of City of Ottawa municipal water services within the Phase I Study Area, it is our opinion that this well is no longer in use.

A total of nine monitoring well records were identified within the Phase I Study Area. The nearest records pertain to the property addressed 1200 Montreal Road, approximately 100 m northwest of the Phase I Property. The well record pertains to five monitoring wells installed in November of 2006. All the remaining monitoring well records pertain to the property addressed 2012 Ogilvie Road, approximately 245 m northeast of the Phase I Property. The 2012 Ogilvie Road well records were installed between December of 2011 and August of 2019. The monitoring well records likely pertain to the former function of the 2012 Ogilvie Road property as a retail fuel outlet and dry cleaner. Based on the separation distance of the 2012 Ogilvie Road property from the Phase I Property (245 m) and the cross-gradient orientation, the former retail fuel outlet and former dry cleaner are considered a potentially contaminating activity (PCA) that does not represent an area of potential environmental concern (APEC) on the Phase I Property.

The remaining well records identified within the Phase I Study Area pertain to well abandonment records or contain no pertinent information.

Based on the reviewed well records, overburden in the vicinity of the Phase I Property consists of sand and/or clay with gravel. Bedrock consisting of shale, was generally encountered at an average depth of approximately 2.5 to 4.5 m below ground surface. The aforementioned well records are provided in Appendix 2.

5.0 INTERVIEWS

Property Owner Representative

Mr. Zach Provost with Crown Realty Partners, the current property manager was interviewed via e-mail correspondence as part of this assessment.

Mr. Provost indicated that to his knowledge the Phase I Property has never been formally developed and has historically consisted of vacant land. Mr. Provost stated that he is unaware of any environmental concerns with regard to the Phase I Property.

The information obtained through the interview with Mr. Provost is consistent with site information obtained from other sources (aerial photographs, ERIS Database Report and site observations).

6.0 SITE RECONNAISSANCE

6.1 General Requirements

A site inspection was conducted for the Phase I Property on October 13, 2023. The site visit was conducted by Mr. Jeremy Camposarcone from the Environmental Department of Paterson Group. Weather conditions were sunny and clear, with a temperature of approximately 9°C. The length of the assessment was approximately 1 hour.

In addition to the Phase I Property, the uses of neighbouring properties within the Phase I Study Area were also assessed at the time of the site inspection.

6.2 Specific Observations at the Phase I Property

Site Description

The Phase I Property is currently occupied by predominately vacant (landscaped) land with an asphaltic concrete roadway on the north and west portions. The presence of this asphaltic concrete roadway through the Phase I Property is considered to represent a PCA that results in an APEC on the Phase I Property.

The site topography is relatively flat whereas the regional topography slopes downwards to the south and west, in the general direction of Green's Creek and the Rideau River, respectively. Most of the Phase I Property is considered to be at grade with respect to Blair Road and Ogilvie Road however, the southmost portion of the property slopes downward and is below the grade of Blair Road.

Water drainage on the Phase I Property occurs primarily via infiltration and surface runoff to catch basins located along the on-site roadway.

No ponded water, stressed vegetation, surficial staining, or any other indications of potential sub-surface contamination were observed on the Phase I Property at the time of the site inspection.

A depiction of the Phase I Property is illustrated on Drawing PE6304-1 – Site Plan, in the Figures section of this report.

Buildings and Structures

No buildings are present on the Phase I Property. Two billboards are present on the north and west portions of the Phase I Property.

Subsurface Structures and Utilities

Underground utilities identified on the Phase I Property at the time of the site inspection include fiber optic, hydro, natural gas, water and sewer services.

Two City of Ottawa utility boxes were identified on the north portion of the Phase I Property. Additionally, an underground irrigation (sprinkler system) access panel was identified on the west portion of the Phase I Property.

Potential Environmental Concerns

❑ Fuels and Chemical Storage

At the time of the site inspection, no chemical storage areas, above ground fuel storage tanks (ASTs), or evidence indicating the presence of any underground fuel storage tanks (USTs) were observed on the exterior of the Phase I Property.

Fill Material

No fill material was identified on the Phase I Property at the time of the site inspection.

❑ Groundwater Monitoring Wells

At the time of the site inspection, two groundwater monitoring wells, associated with the January 2022 Phase II ESA conducted on the Phase I Property were identified.

❑ Hazardous Materials and Unidentified Substances

At the time of the site inspection, no hazardous materials, unidentified substances, spills, surficial staining, abnormal odours, stressed vegetation, or any other indications of potential sub-surface contamination were observed on the exterior of the Phase I Property.

❑ Polychlorinated Biphenyls (PCBs) and Transformer Oil

No potential sources of PCBs or transformer oil were observed on the Phase I Property at the time of the site inspection.

❑ Waste Management

No waste is currently being generated on the Phase I Property.

❑ Wastewater Discharge

No wastewater is currently being generated on the Phase I Property.

Neighbouring Properties

At the time of the site inspection, a survey of the neighbouring properties was conducted from publicly accessible roadways. Land use adjacent to the Phase I Property was observed as follows:

North: Ogilvie Road, followed by residential dwellings and Crownhill Street;

South: Vacant land, followed by a Highway 417 off-ramp;

East: Office buildings, a parking structure and a retail store, followed by a retail fuel outlet and Blair Towers Place;

West: Blair Road, followed by a commercial restaurant, retail store and a commercial strip plaza.

Land use within the Phase I Study Area is a mixture of residential land. PCAs identified during the site inspection include the automotive service garage addressed 2010 Ogilvie Road, approximately 100 m east of the Phase I Property, the retail fuel outlet addressed 2006 Ogilvie Road, approximately 165 m east of the Phase I Property and the retail fuel outlet addressed 1405 Blair Towers Place, approximately 405 m east of the Phase I Property (the west portion of the 1405 Blair Towers Place property parcel is approximately 225 m east of the Phase I Property). Based on the separation distance of the activities of concern associated with the 2010 Ogilvie Road, 2006 Ogilvie Road and 1405 Blair Towers Place properties from the Phase I Property (minimum 100 m) and the cross-gradient orientation, the automotive service garage and retail fuel outlets are considered PCAs that do not represent an APEC on the Phase I Property. The neighbouring land use within the Phase I Study Area is depicted on Drawing PE6304-2 – Surrounding Land Use Plan, in the Figures section of this report.

7.0 REVIEW AND EVALUATION OF INFORMATION

7.1 Land Use History

Based on a review of available historical information, the Phase I Property has never been formally developed and has historically consisted of vacant/agricultural land. An asphaltic concrete road was constructed on the Phase I property circa 1991.

Potentially Contaminating Activities (PCAs)

Based on the findings of the Phase I ESA, two potentially contaminating activities (PCAs), resulting in areas of potential environmental concern (APECs), were identified on the Phase I Property.

As per Table 2 – Column A of O. Reg. 153/04, as amended, the PCAs resulting in APECs on the Phase I Property are described as follows:

- Item N/A: Public Roadway; associated with the roadway through the north and west portions of the Phase I Property (APEC 1).
- Item N/A: Application of Road Salt for De-icing Purposes During Snow and Ice Conditions; associated with the use of road salt throughout the roadway on the Phase I Property (APEC 2).

Five other off-site PCAs were identified within the Phase I Study Area, which are described as follows:

- Item 18: Electricity Generation, Transformation and Power Stations; associated with the former City of Ottawa Hydro Station approximately 60 m northwest of the Phase I Property.
- Item 52: Storage, maintenance, fuelling and repair of equipment, vehicles, and material used to maintain transportation systems; associated with the existing automotive service garage within the Canadian Tire building adjacent to the east of the Phase I Property (with activities of concern approximately 100 m east of the Phase I Property).

- ❑ Item 37: Operation of Dry Cleaning Equipment; associated with the presence of former dry cleaners at the properties addressed 1980 Ogilvie Road and 2012 Ogilvie Road, approximately 115 m west (with the activities of concern approximately 220 m southwest) and 245 m northeast of the Phase I Property, respectively.
- ❑ Item 28: Gasoline and Associated Products Storage in Fixed Tanks; associated with the existing retail fuel outlets addressed 2006 Ogilvie Road and 1405 Blair Towers Place, approximately 165 m east and 405 m east of the Phase I Property (the west portion of the 1405 Blair Towers Place property parcel is approximately 225 m east of the Phase I Property), respectively, and the former retail fuel outlet at the property addressed 2012 Ogilvie Road, approximately 245 m northeast of the Phase I Property.
- ❑ Item 10: Commercial Autobody Shops; associated with the existing autobody shop at the property addressed 1405 Blair Towers Place, approximately 225 m east of the Phase I Property.

Based on the separation distances, and the cross/down-gradient orientation with respect to the anticipated groundwater flow to the north, these activities are not considered to pose an environmental concern to the Phase I Property.

Areas of Potential Environmental Concern (APECs)

Based on the findings of the Phase I ESA, two APECs were identified on the Phase I Property. The identified APECs are presented in Table 2.

Table 2 - Areas of Potential Environmental Concern					
Area of Potential Environmental Concern	Location of Area of Potential Environmental Concern with respect to Phase I Property	Potentially Contaminating Activity	Location of PCA (on-site or off-site)	Contaminants of Potential Concern	Media Potentially Impacted (Groundwater, Soil, and/or Sediment)
APEC 1 Public Roadway	North and west portions of the Phase I Property	<i>"Item N/A: Public Roadway"</i>	On-Site	PHCs (F ₁ -F ₄) BTEX Metals PAH	Soil Groundwater
APEC 2¹ Application of Road Salt	Within existing roadways and former parking lot on Phase I Property	<i>"Item N/A: Application of Road Salt for De-Icing Purposes During Snow and Ice Conditions"</i>	On-Site	EC SAR	Soil

1 – In accordance with Section 49.1 of O.Reg. 153/04 standards are deemed to be met if an applicable site condition standard is exceeded at a property solely because the qualified person has determined that a substance has been applied to surfaces for the safety of vehicular or pedestrian traffic under conditions of snow or ice or both. The exemption outlined in Section 49.1 is being relied up with respect to the Phase I Property.

Contaminants of Potential Concern (CPCs)

The contaminants of potential concern (CPCs) associated with the aforementioned APECs are considered to be:

- Petroleum Hydrocarbons, fractions 1 – 4 (PHCs F₁-F₄);
- Benzene, Toluene, Ethylbenzene, and Xylenes (BTEX);
- Polycyclic Aromatic Hydrocarbons (PAHs);
- Metals
- Electrical conductivity (EC) and Sodium Adsorption Ratio (SAR)

These CPCs have the potential to be present in the soil matrix and groundwater situated beneath the Phase I Property, with the exception of EC and SAR, which is considered to be situated in the soil matrix only.

7.2 Conceptual Site Model

Geological and Hydrogeological Setting

Geological mapping information for the Phase I Property was obtained from The Geological Survey of Canada – Urban Geology of the National Capital Area and reviewed as part of this assessment. Based on the available mapping information, the bedrock beneath the Phase I Property generally consists of shale of the Billings Formation, while the surficial geology consists of till with an overburden ranging in thickness from approximately 1 to 3 m.

Groundwater is anticipated to be encountered within the bedrock and flow in a southeasterly direction towards Green's Creek. However, groundwater flow direction could also be influenced by the Ottawa River, to the north of the Phase I Property.

Water Bodies and Areas of Natural and Scientific Interest

No water bodies are present on the Phase I Property. The nearest water body with respect to the Phase I Property is the Ottawa River located approximately 3.2 km to the north.

Drinking Water Wells

A total of two domestic/supply well records were identified within the Phase I Study Area. The first of which pertains to a cooling or air conditioning supply for the property addressed 1200 Montreal Road, approximately 100 m northwest of the Phase I Property. The supply well was installed in 1990 and an associated well abandonment record was identified for May of 1991. As a result of the well abandonment record, this supply well is considered to no longer be in use. The second supply well record, date May of 2012, was identified for the property addressed 1929 Ogilvie Road (considered part of 1200 Montreal Road), approximately 400 m northwest of the Phase I Property. Based on the development of the 1929 Ogilvie Road property since the date of installation of the well record and the presence of City of Ottawa municipal water services within the Phase I Study Area, it is our opinion that no drinking water wells are expected to remain in use within the Phase I Study Area.

Existing Buildings and Structures

No buildings are present on the Phase I Property. Two billboards are present on the north and west portions of the Phase I Property.

Current and Future Property Use

The Phase I Property is currently occupied by predominately vacant (landscaped) land with an asphaltic concrete roadway on the north and west portions.

It is our understanding that the Phase I Property will be developed with a high-rise residential apartment building with one level of underground parking.

Neighbouring Land Use

Land use within the Phase I Study Area consists of a mixture of residential and commercial properties. PCAs identified during the site inspection include the automotive service garage addressed 2010 Ogilvie Road, approximately 100 m east of the Phase I Property, the retail fuel outlet addressed 2006 Ogilvie Road, approximately 165 m east of the Phase I Property and the retail fuel outlet addressed 1405 Blair Towers Place, approximately 405 m east of the Phase I Property (the west portion of the 1405 Blair Towers Place property parcel is approximately 225 m east of the Phase I Property). Based on the separation distance of the activities of concern associated with the 2010 Ogilvie Road, 2006 Ogilvie Road and 1405 Blair Towers Place properties from the Phase I Property (minimum 100 m) and the cross-gradient orientation, the automotive service garage and retail fuel outlets are considered PCAs that do not represent an APEC on the Phase I Property. The neighbouring land use within the Phase I Study Area is depicted on Drawing PE6304-2 – Surrounding Land Use Plan, in the Figures section of this report.

Current land use is depicted on Drawing PE6304-2 – Surrounding Land Use Plan, in the Figures section of this report.

Potentially Contaminating Activities and Areas of Potential Environmental Concern

As per Section 7.1 of the Phase I ESA report, two potentially contaminating activities (PCAs), resulting in areas of potential environmental concern (APECs), were identified on the Phase I Property. These APECs include:

- Item N/A: Public Roadway; associated with the roadway through the north and west portions of the Phase I Property (APEC 1).
- Item N/A: Application of Road Salt for De-icing Purposes During Snow and Ice Conditions; associated with the use of road salt throughout the roadway on the Phase I Property (APEC 2).

Five other off-site PCAs were identified within the Phase I Study Area but were deemed not to be of any environmental concern to the Phase I Property based on the separation distance and inferred cross/down-gradient orientation with respect to the known groundwater flow to the north.

Contaminants of Potential Concern (CPCs)

The contaminants of potential concern (CPCs) associated with the aforementioned APECs are considered to be:

- Petroleum Hydrocarbons, fractions 1 – 4 (PHCs F₁-F₄);
- Benzene, Toluene, Ethylbenzene, and Xylenes (BTEX);
- Polycyclic Aromatic Hydrocarbons (PAHs);
- Metals;
- Electrical Conductivity (EC) and Sodium Adsorption Ratio (SAR).

These CPCs have the potential to be present in the soil matrix and groundwater situated beneath the Phase I Property, with the exception of EC and SAR, which is considered to be situated in the soil matrix only.

Assessment of Uncertainty and/or Absence of Information

The information available for review as part of the preparation of this Phase I ESA is considered to be sufficient to conclude that there are PCAs resulting in APECs associated with the Phase I Property. The identified APECs were confirmed by a variety of independent sources, and as such, the conclusions of this report are not affected by uncertainty which may be present with respect to the individual sources.

8.0 CONCLUSIONS

Paterson Group (Paterson) was retained by Le Groupe Maurice to conduct a Phase I – Environmental Site Assessment (Phase I ESA) for 1440 Blair Towers Place, in the City of Ottawa, Ontario (Phase I Property). The purpose of this Phase I ESA has been to research the past and current use of the Phase I Property, as well as the neighbouring properties within a 250 m radius (Phase I Study Area), to identify any Potentially Contaminating Activities (PCAs) that would result in Areas of Potential Environmental Concern (APECs) on the Phase I Property.

According to the historical research, the Phase I Property has never been formally developed and has historically consisted of vacant/agricultural land. An asphaltic concrete road was constructed on the Phase I property circa 1991.

The properties within the Phase I Study Area have been developed for commercial and residential purposes. Historical records identified the presence of retail fuel outlets, automotive service garages, dry cleaner and City of Ottawa hydro stations within the Phase I Study Area. Based on their separation distances and cross- or down-gradient groundwater flow orientations with respect to the Phase I Property, these activities are not considered to result in APECs on the Phase I Property.

The Phase I Property is currently occupied by predominately vacant (landscaped) land with an asphaltic concrete roadway on the north and west portions. The presence of this asphaltic concrete roadway through the north and west portions of the Phase I Property and the associated use of de-icing agents used for the purpose of safety are considered to represent PCAs that result in APECs on the Phase I Property.

The current use of the adjacent and neighbouring properties within the Phase I Study Area includes a combination of commercial and residential uses. No existing off-site PCAs that result in APECs on the Phase I Property were identified within the Phase I Study Area at the time of the site visit.

Recommendations

Based on the findings of this assessment, it is our opinion that **a Phase II – Environmental Site Assessment is required for the Phase I Property.**

9.0 STATEMENT OF LIMITATIONS

This Phase I – Environmental Site Assessment report has been prepared in general accordance with O.Reg. 153/04, as amended, and meets the requirements of CSA Z768-01 (reaffirmed 2022). The conclusions presented herein are based on information gathered from a limited historical review and field inspection program. The findings of the Phase I ESA are based on a review of readily available geological, historical, and regulatory information as well as a cursory review made at the time of the field assessment. The historical research relies on information supplied by others, such as local, provincial, and federal agencies and was limited within the scope-of-work, time, and budget of the project herein.

Should any conditions be encountered at the Phase I Property and/or historical information that differ from our findings, we request that we be notified immediately in order to allow for a reassessment.

This report was prepared for the sole use of Le Groupe Maurice. Permission and notification from Le Groupe Maurice. and Paterson Group will be required prior to the release of this report to any other party.

Paterson Group Inc.



Jeremy Camposarcone, B. Eng.



Adrian Menyhart, P.Eng., QP_{ESA}



Report Distribution:

- Le Groupe Maurice
- Paterson Group Inc

10.0 REFERENCES

Federal Records

- Natural Resources Canada: Air Photo Library.
- Natural Resources Canada: The Atlas of Canada.
- Geological Survey of Canada: Surficial and Subsurface Mapping.
- Environment Canada: National Pollutant Release Inventory.
- National Archives of Canada.

Provincial Records

- MECP: Freedom of Information and Privacy Office.
- MECP: Municipal Coal Gasification Plant Site Inventory, 1991.
- MECP: Waste Disposal Site Inventory, 1991.
- MECP: Brownfields Environmental Site Registry.
- MECP: Water Well Inventory.
- MECP: Ontario PCB Waste Storage Site Inventory, 1995.
- Office of Technical Standards and Safety Authority, Fuels Safety Branch.
- Ministry of Natural Resources and Forestry Areas of Natural Significance.
- Chapman, L.J., and Putnam, D.F., 1984: 'The Physiography of Southern Ontario, Third Edition', Ontario Geological Survey Special Volume 2.

Municipal Records

- City of Ottawa: GeoOttawa
- City of Ottawa: Historical Land Use Inventory Database
- City of Ottawa: document entitled, "Old Landfill Management Strategy, Phase I – Identification of Sites", prepared by Golder Associates, 2004.

Local Information Sources

- Personal Interviews.
- ERIS Database

Public Information Sources

- ERIS Database Report.
- Google Earth.
- Google Maps/Street View.

FIGURES

FIGURE 1 – KEY PLAN

FIGURE 2 – TOPOGRAPHIC MAP

DRAWING PE6304-1 – SITE PLAN

DRAWING PE6304-2 – SURROUNDING LAND USE PLAN



FIGURE 1
KEY PLAN

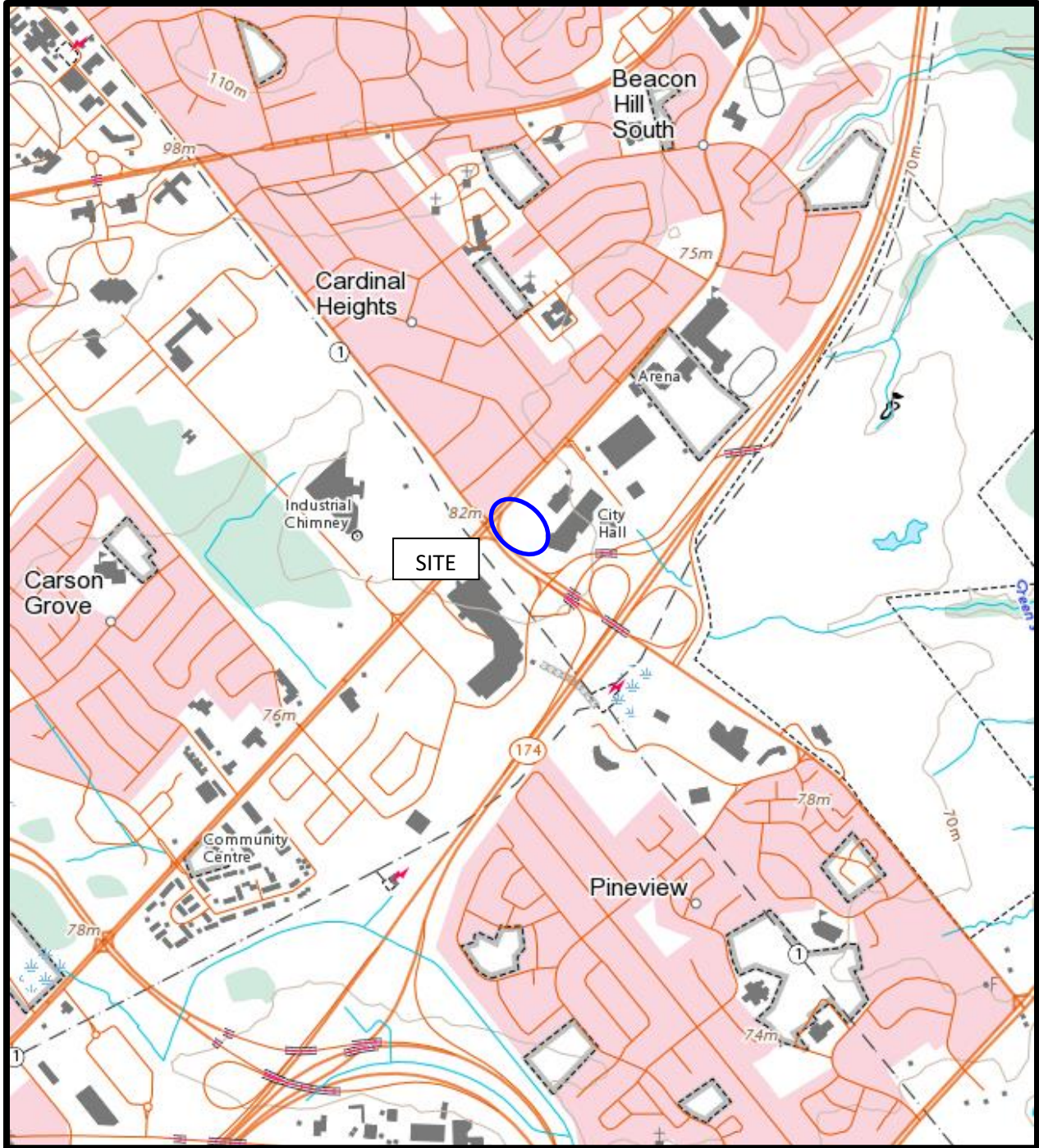
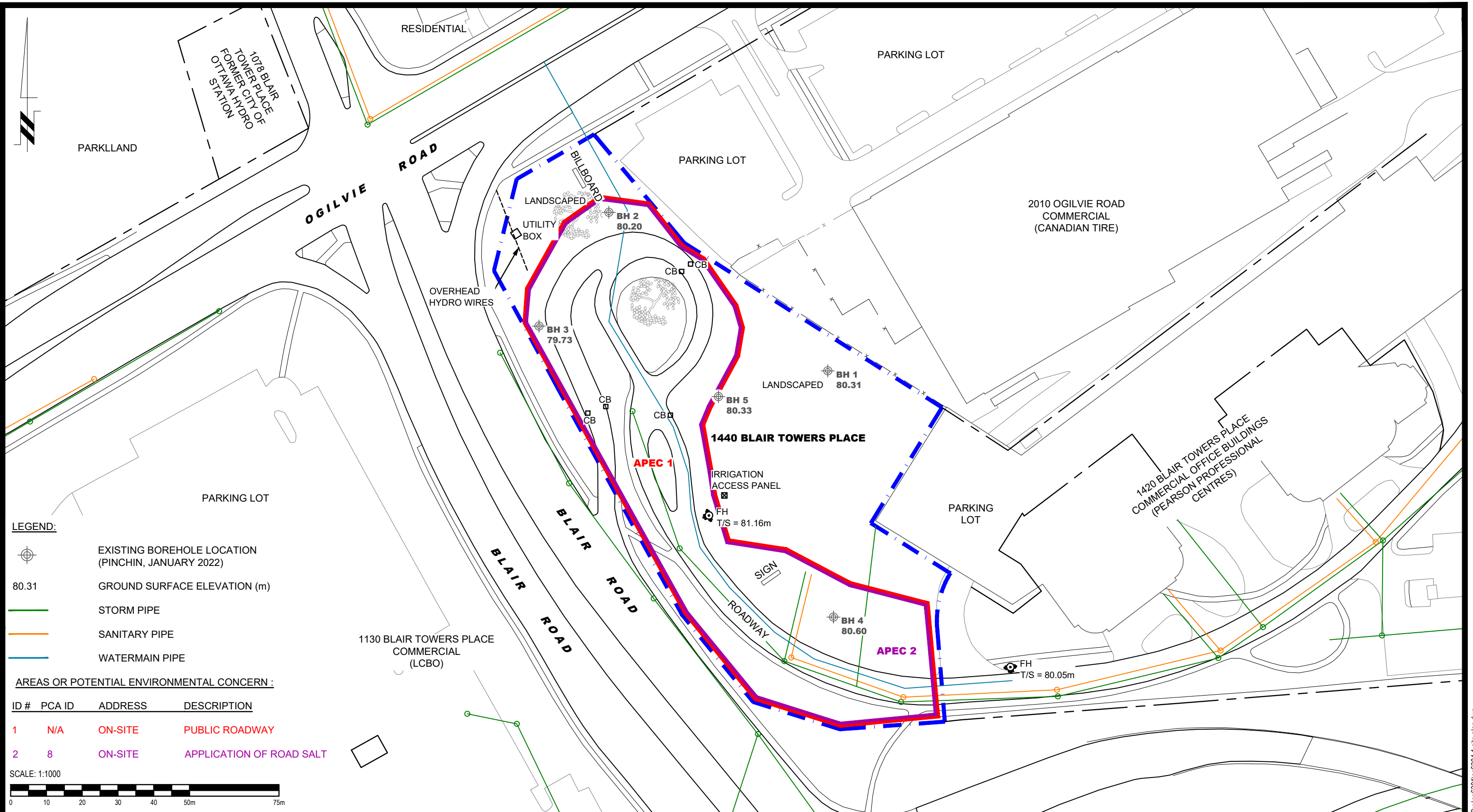





FIGURE 2
TOPOGRAPHIC MAP



LEGEND:

-  EXISTING BOREHOLE LOCATION (PINCHIN, JANUARY 2022)
- 80.31 GROUND SURFACE ELEVATION (m)
-  STORM PIPE
-  SANITARY PIPE
-  WATERMAIN PIPE

AREAS OR POTENTIAL ENVIRONMENTAL CONCERN :

ID #	PCA ID	ADDRESS	DESCRIPTION
1	N/A	ON-SITE	PUBLIC ROADWAY
2	8	ON-SITE	APPLICATION OF ROAD SALT

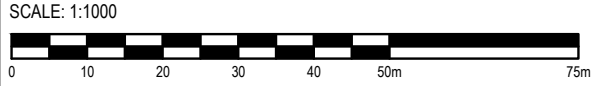

9 AURIGA DRIVE
OTTAWA, ON
K2E 7T9
TEL: (613) 226-7381

NO.	REVISIONS	DATE	INITIAL

LE GROUPE MAURICE
PHASE I - ENVIRONMENTAL SITE ASSESSMENT
1440 BLAIR TOWER PLACE

OTTAWA, ONTARIO

SITE PLAN

Scale:	1:1000	Date:	11/2023
Drawn by:	YA	Report No.:	PE6304-1
Checked by:	JC	Dwg. No.:	PE6304-1
Approved by:	AM	Revision No.:	

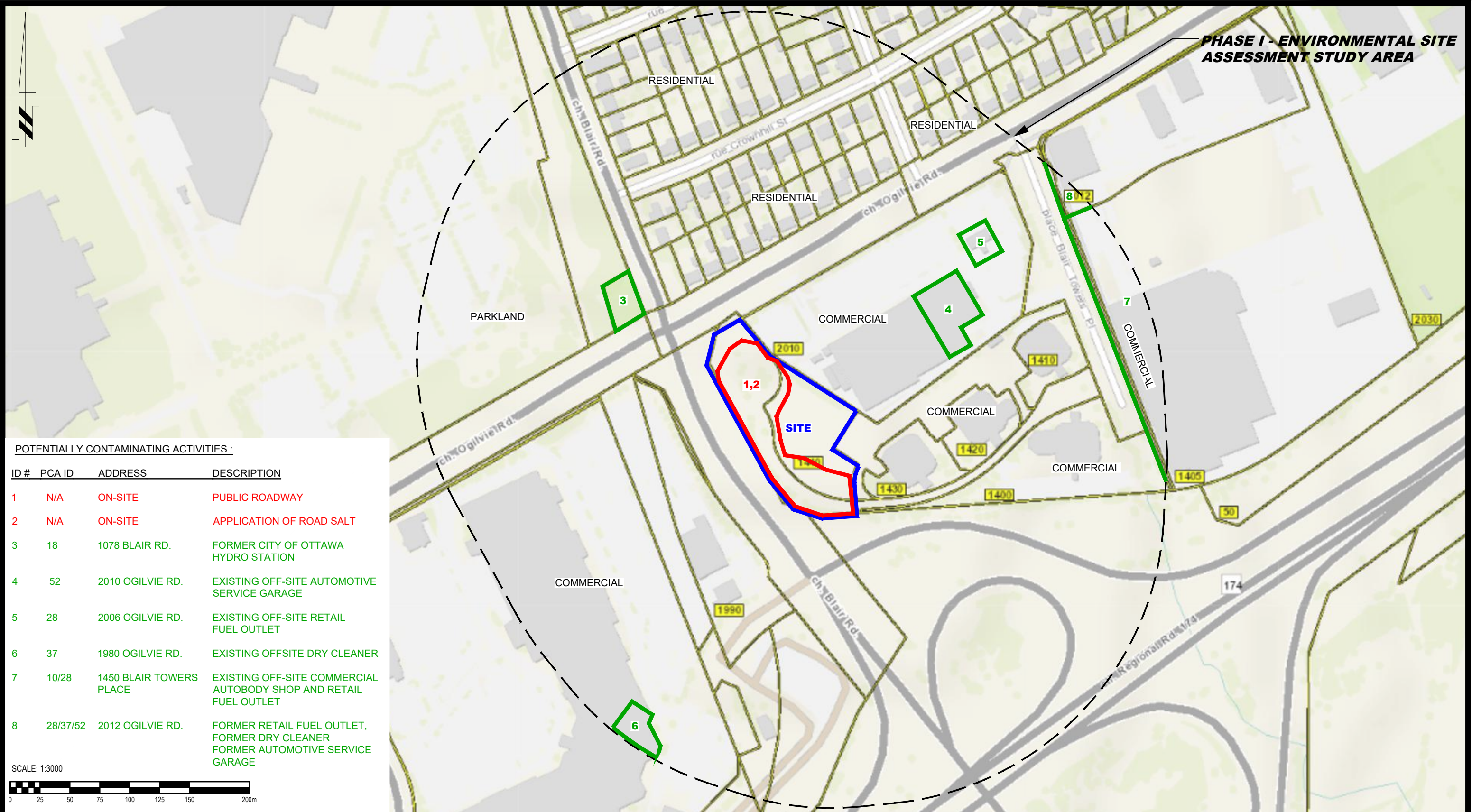

POTENTIALLY CONTAMINATING ACTIVITIES :

ID #	PCA ID	ADDRESS	DESCRIPTION
1	N/A	ON-SITE	PUBLIC ROADWAY
2	N/A	ON-SITE	APPLICATION OF ROAD SALT
3	18	1078 BLAIR RD.	FORMER CITY OF OTTAWA HYDRO STATION
4	52	2010 OGILVIE RD.	EXISTING OFF-SITE AUTOMOTIVE SERVICE GARAGE
5	28	2006 OGILVIE RD.	EXISTING OFF-SITE RETAIL FUEL OUTLET
6	37	1980 OGILVIE RD.	EXISTING OFFSITE DRY CLEANER
7	10/28	1450 BLAIR TOWERS PLACE	EXISTING OFF-SITE COMMERCIAL AUTOBODY SHOP AND RETAIL FUEL OUTLET
8	28/37/52	2012 OGILVIE RD.	FORMER RETAIL FUEL OUTLET, FORMER DRY CLEANER FORMER AUTOMOTIVE SERVICE GARAGE

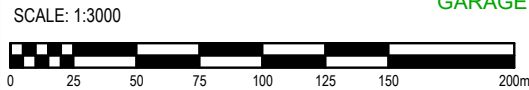

9 AURIGA DRIVE
OTTAWA, ON
K2E 7T9
TEL: (613) 226-7381

NO.	REVISIONS	DATE	INITIAL

LE GROUPE MAURICE
PHASE I - ENVIRONMENTAL SITE ASSESSMENT
1440 BLAIR TOWER PLACE

OTTAWA, ONTARIO

SURROUNDING LAND USE PLAN

Scale:	1:1000	Date:	11/2023
Drawn by:	YA	Report No.:	PE6304-1
Checked by:	JC	Dwg. No.:	PE6304-2
Approved by:	AM	Revision No.:	

APPENDIX 1

CHAIN OF TITLE

PLAN OF SURVEY

AERIAL PHOTOGRAPHS

SITE PHOTOGRAPHS



READ Abstracts Limited

331 Cooper Street, Suite 300, Ottawa, Ontario K2P 0A4

Email: search@readsearch.com

Tel.: 613-236-0664

Fax: 613-236-3677

ENVIRONMENTAL SEARCH

BRIEF DESCRIPTION OF LAND:

1440 Blair Towers Place, Ottawa, ON
PT LT 21, CON 2OF , PTS 2, 3, 6, 16, 23, 30, 31, 32 & 33, 4R7647;
PT LT 21, CON 2OF , PART 4 , 4R7647.

PIN: 04363-0001 (part)
04363-0002

LAST REGISTERED OWNER: CR5 Blair Towers Inc.

CHAIN OF TITLE:

Deed RO6218 registered Mar 3, 1853
From George Sparks to Abraham Sparks

Will GL68 registered Nov 10, 1868
From George Sparks to Esther Sparks

Foreclosure GL5569 registered Nov 28, 1881
From James Kelly to Samuel Kennedy (re: Abraham)

Foreclosure GL5569 registered Nov 28, 1882
From Canada L. Credit Co. to Michael Carey (re: Esther)

Deed GL6212 registered Mar 31, 1883
From Samuel Kennedy to Samuel B. Kennedy

Deed GL6476 registered Dec 4, 1883
From Samuel B. Kennedy to James Woodburn

Deed GL11642 registered Mar 14, 1895
From Michael Carey to John Frith

Deed GL31371 registered Apr 26, 1898
From James Woodburn to Henry Woodburn

Deed GL34017 registered Jan 27, 1927
From estate of John Frith to John G. Frith

Deed GL34972 registered May 27, 1929
From Henry Woodburn to Emerson Woodburn

Deed GL35317 registered Jun 9, 1930
From John G. Frith to Angus Bergeron

Deed GL44046 registered Oct 18, 1947
From Emerson Woodburn to Thomas Wilson

Deed GL50701 registered Jun 22, 1953
From Thomas Wilson to William Hack

Deed GL57727 registered Apr 30, 1957
From William Hack to Bronius and Lily Zabulionis

Deed GL59197 registered Mar 5, 1958
From Bronius and Lily Zabulionis to A. J. Freiman Limited

Deed ?? registered Jul 7, 1958
From Angus Bergeron to A. J. Freiman Limited

Deed GL70669 registered Aug 10, 1962
From A. J. Freiman Limited to Queensway Park Shopping Centre (Ottawa) Limited

Deed NS18281 registered Jun 27, 1978
From Queensway Park Shopping Centre (Ottawa) Limited to Admiral Leaseholds Limited

Foreclosure NS147374 registered Apr 7, 1982
To Queensway Park Shopping Centre (Ottawa) Limited

Deed NS272814 registered Jan 18, 1985
From Queensway Park Shopping Centre (Ottawa) Limited to Glenview Park of Commerce Ltd.

Deed LT744160 and LT744158 registered Oct 22, 1991
From Glenview Park of Commerce Ltd. to The Glenview Corporation

Deed LT1259688 registered Jan 25, 2000
From The Glenview Corporation to 3170497 Canada Inc.

Name Change OC488898 registered Jul 21, 2005
From 3170497 Canada Inc. to BCIMC Realty Corporation

Deed OC2459269 registered Feb 22, 2022
From BCIMC Realty Corporation to CR5 Blair Towers Inc.

**PLAN PREPARED FOR COMMITTEE OF
ADJUSTMENT PURPOSES JULY 10, 2023**

SCHEDULE			
PART	LOT	CONCESSION	PIN
1	PART OF 21	CONCESSION 2 (97)	PART OF 04363-0001
2	PART OF 21	CONCESSION 2 (97)	PART OF 04363-0002
			AREA
			2724.1
			5628.5
			5628.3

NOTE: PART 1 AND 2 COMPRISE ALL OF PIN 04363-0001
PARTS 1 AND 2 SUBJECT TO EASEMENT INSTRUMENTS LT14454, LT14454, LT14458, LT14459.

I REQUIRE THIS PLAN TO BE RECEIVED AND DEPOSITED UNDER THE LAND TITLES ACT.

DATE: _____

DATE: _____

REPRESENTATIVE FOR THE LAND TITLES DIVISION OF OTTAWA - CARLETON (N° 4)
JOHN H. GUTHRIE, O.L.S.

PLAN OF SURVEY OF
**PART OF LOT 21
CONCESSION 2 (97)
GEOGRAPHIC TOWNSHIP OF GLOUCESTER
CITY OF OTTAWA**

SCALE 1:400

0 10 20 40 metres

FAIRHALL, JOFFATT & WOODLAND LIMITED
ONTARIO LAND SURVEYORS

NOTES

- BEARINGS ARE GRID, DERIVED FROM OBSERVED REFERENCE POINTS AND CIVIL ENGINE NETWORK OBSERVATIONS AND ARE REFERRED TO THE CENTRAL MERIDIAN, 79°30'W LONGITUDE (MIN ZONE 9, UTM COORDINATE).
- DISTANCES ARE GROUND AND CAN BE CONVERTED TO GRID BY MULTIPLYING BY THE COMBINED SCALE FACTOR *****.
- ALTERNATE AND REDUCED LENGTH MONUMENTS SET DUE TO UNDERGROUND UTILITY HAZARD.

LEGEND

- - SURVEY MONUMENT SET
- - SURVEY MONUMENT FOUND
- SSB - STANDING IRON BAR
- SB - SINK BAR
- SB - SINK BAR
- (P) - REGISTERED PLAN
- (S) - SET
- (U) - UNSET
- (957) - FAIRHALL, JOFFATT & WOODLAND LIMITED, O.L.S.
- PN - PROPERTY IDENTIFIER NUMBER

COORDINATES WERE DERIVED FROM REAL TIME NETWORK OBSERVATIONS (SMARTNET) WITH ZONE 9, NAD83 ORIGINAL. COORDINATES HAVE BEEN DETERMINED TO AN URBAN ACCURACY IN ACCORDANCE WITH SECTION 14(2) OF OREG 216/10.

POINT ID	NORTHING	EASTING
1
2
3
4
5
6
7
8
9
10
11
12
13
14
15
16
17
18
19
20
21
22
23
24
25
26
27
28
29
30
31
32
33
34
35
36
37
38
39
40
41
42
43
44
45
46
47
48
49
50
51
52
53
54
55
56
57
58
59
60
61
62
63
64
65
66
67
68
69
70
71
72
73
74
75
76
77
78
79
80
81
82
83
84
85
86
87
88
89
90
91
92
93
94
95
96
97
98
99
100

COORDINATES CANNOT BE USED TO RE-ESTABLISH CORNERS OR BOUNDARIES SHOWN ON THIS PLAN.

SURVEYOR'S CERTIFICATE

I CERTIFY THAT THIS PLAN AND PLAN ARE CORRECT AND IN ACCORDANCE WITH THE SURVEYORS ACT, THE SURVEYORS ACT, THE LAND TITLES ACT AND THE REGULATIONS MADE UNDER THEM.

2. THE SURVEY WAS COMPLETED ON _____

DATE: _____

JOHN H. GUTHRIE
ONTARIO LAND SURVEYOR

JOB NO. A319800
Fairhall, Joffatt & Woodland
OTTAWA
2000 BAYVIEW DRIVE, SUITE 200, OTTAWA, ONTARIO K2H 1S5
TEL: (613) 998-3900 FAX: (613) 998-1400
WWW.FAIRHALLJOFFATT.COM
OCT 96, 2001 - REG. # 1000

THIS PLAN OF SURVEY RELATES TO A25 PLAN SUBMISSION FORM NUMBER _____

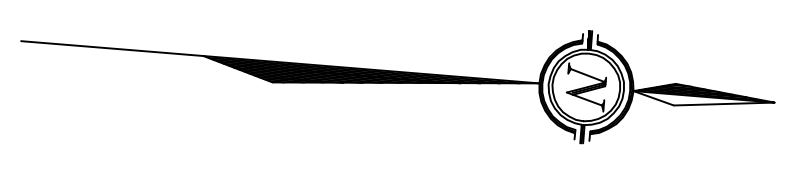
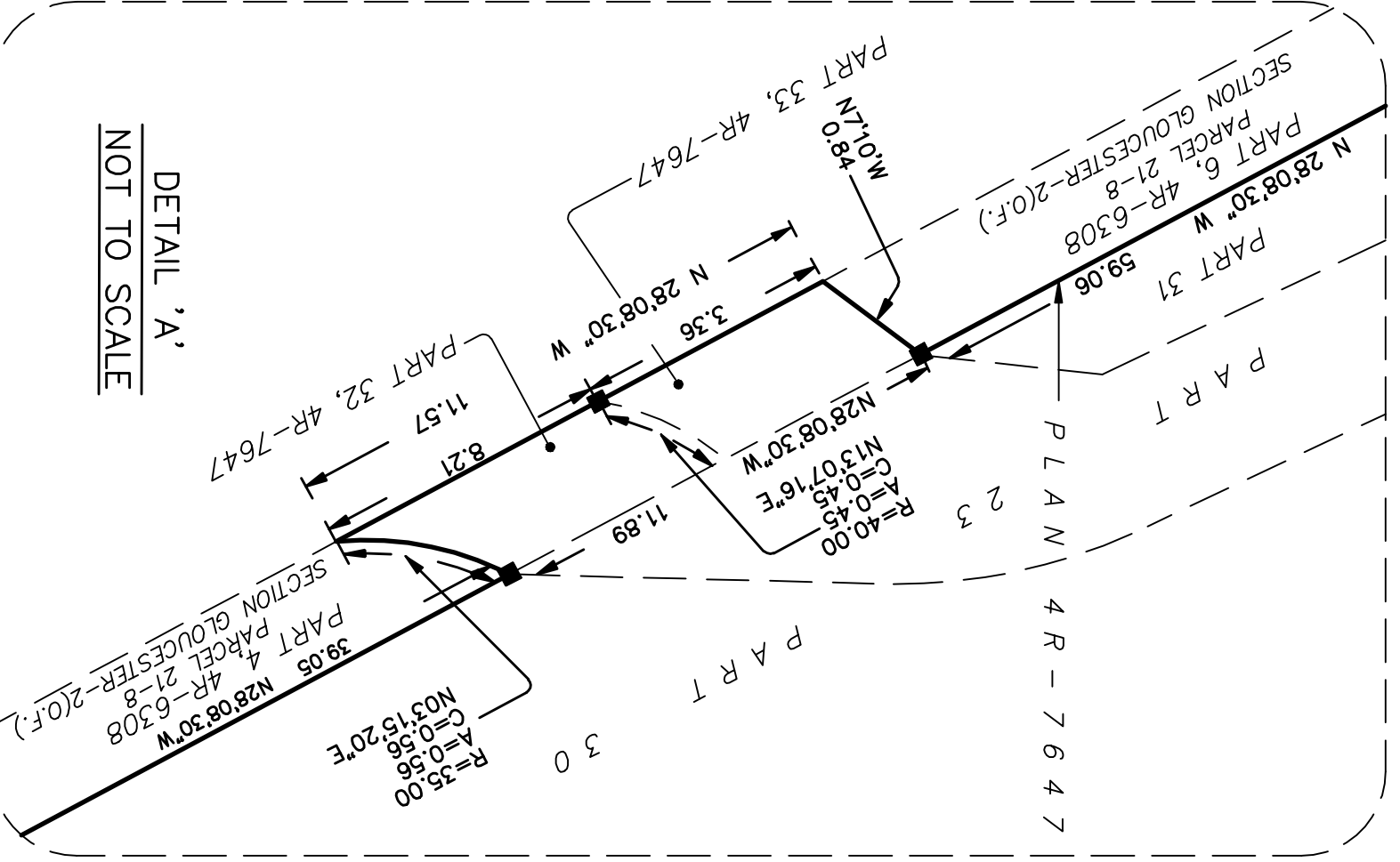
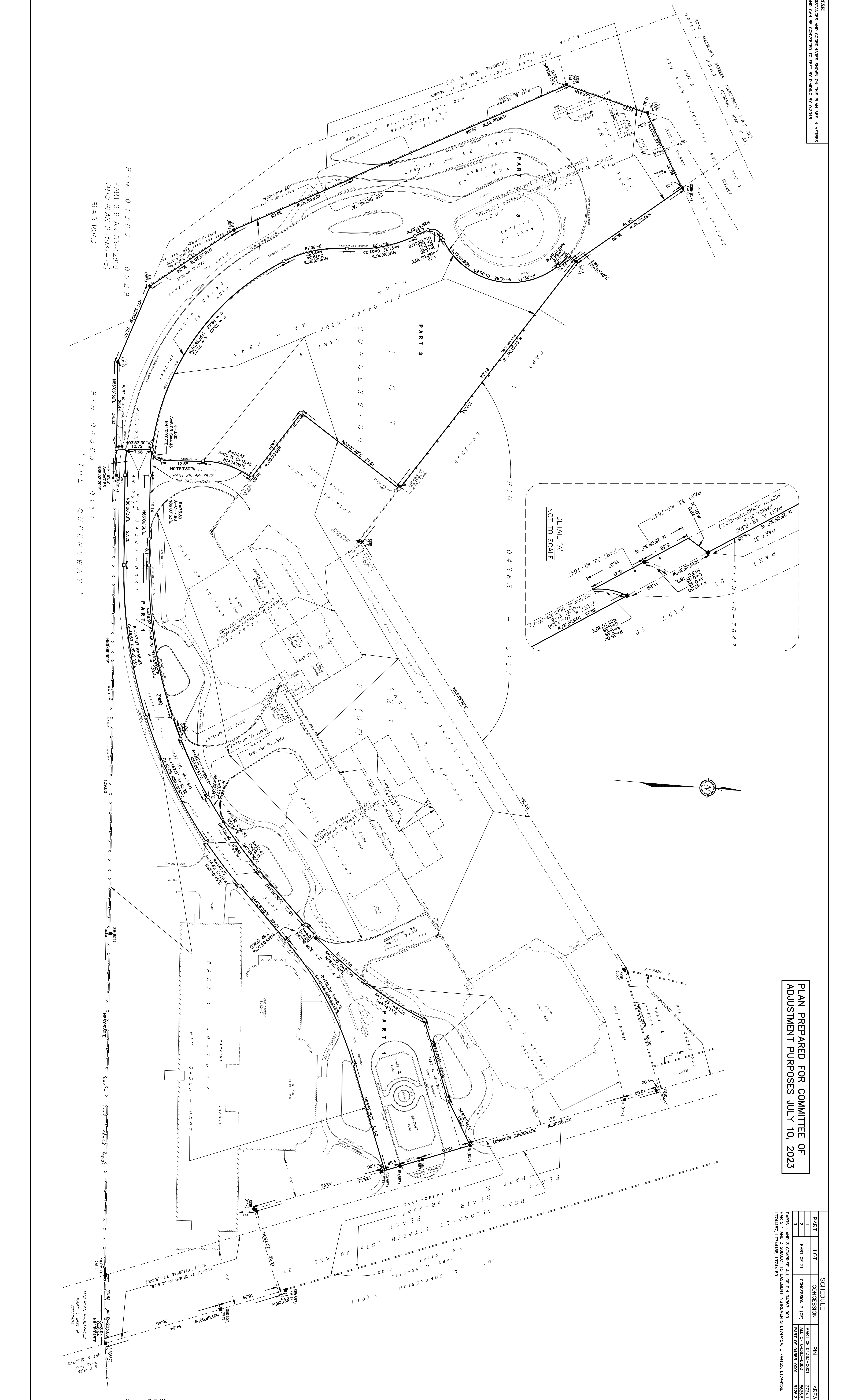



AERIAL PHOTOGRAPH
1958

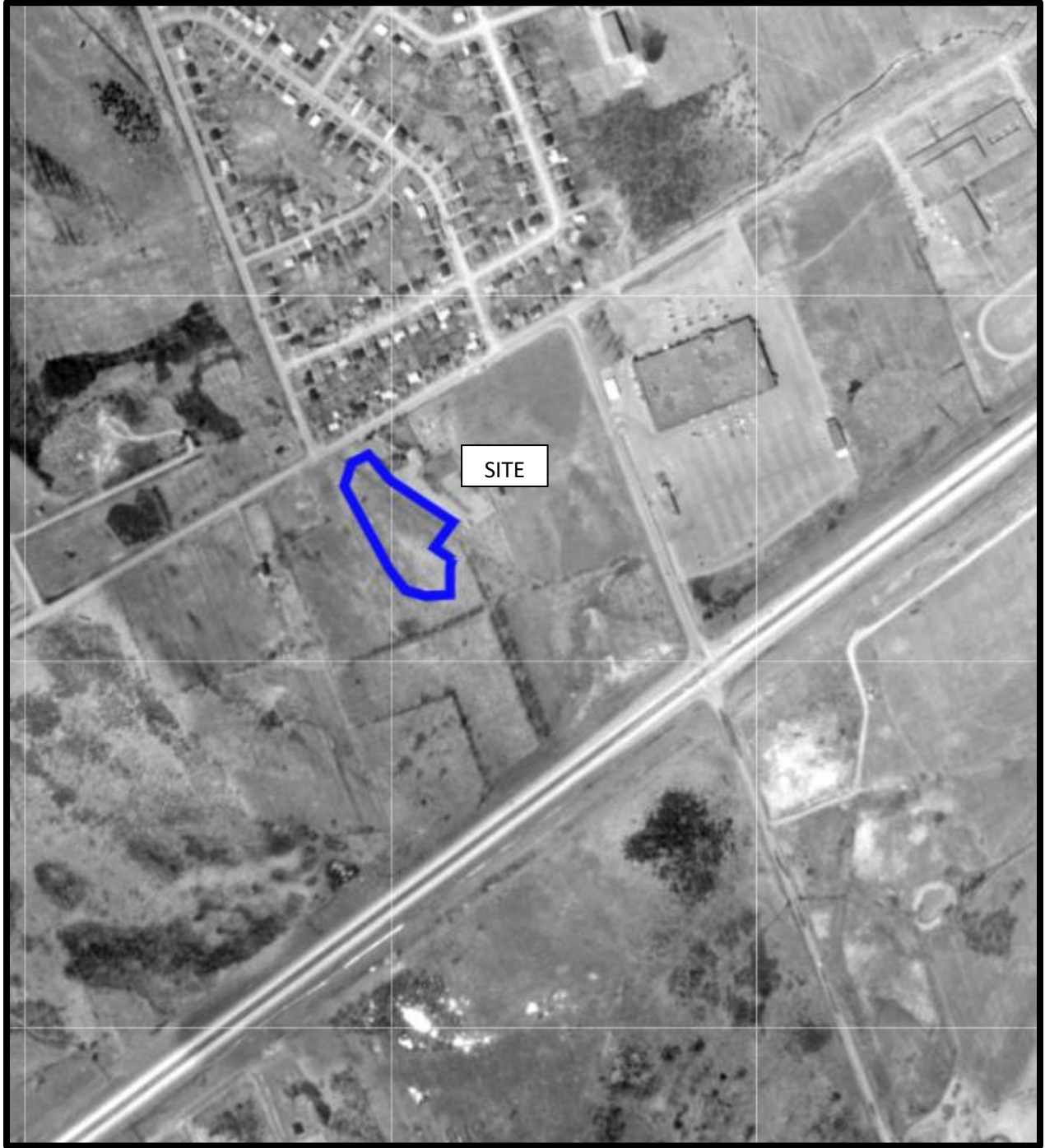

AERIAL PHOTOGRAPH
1965

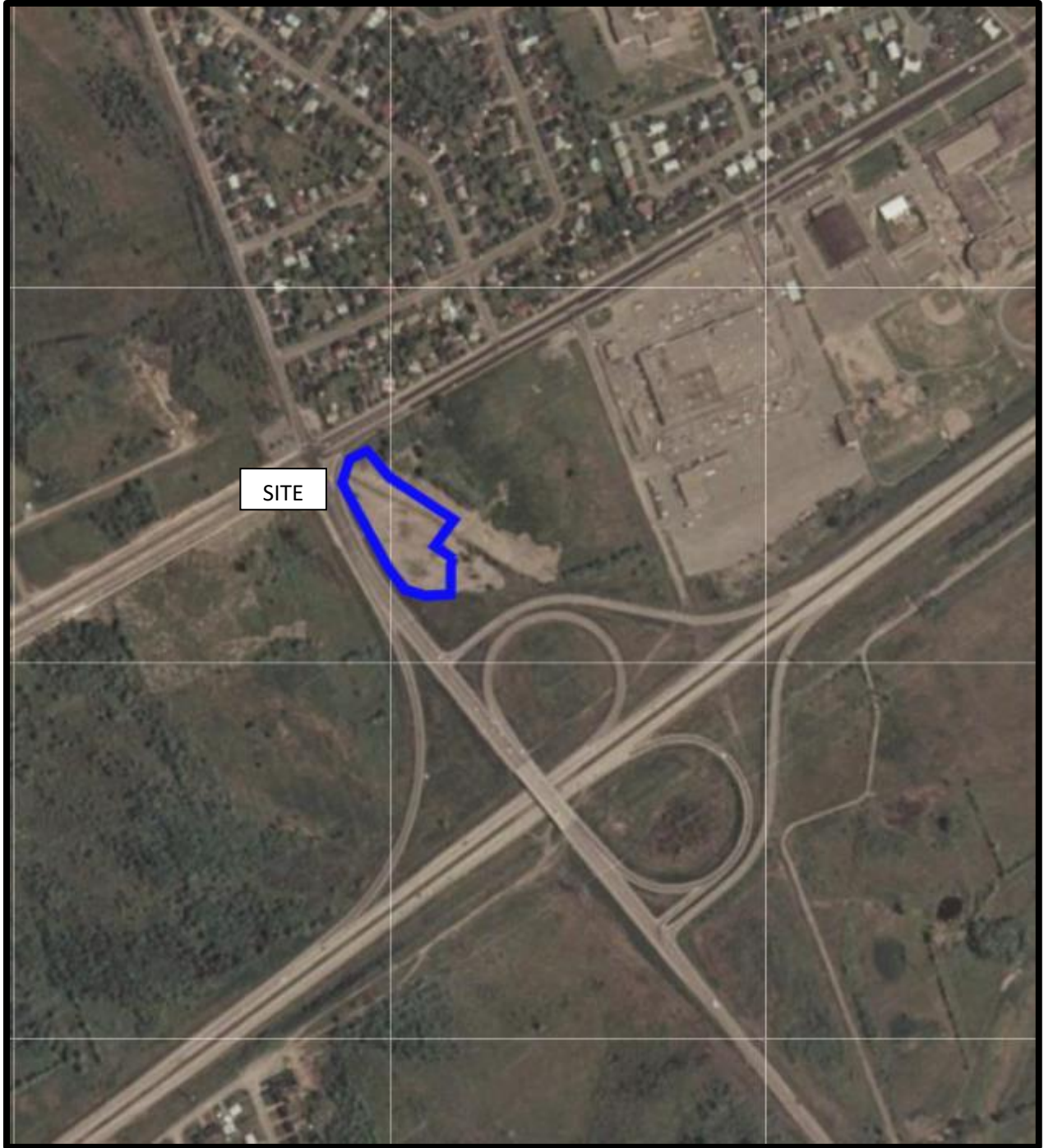

AERIAL PHOTOGRAPH
1976

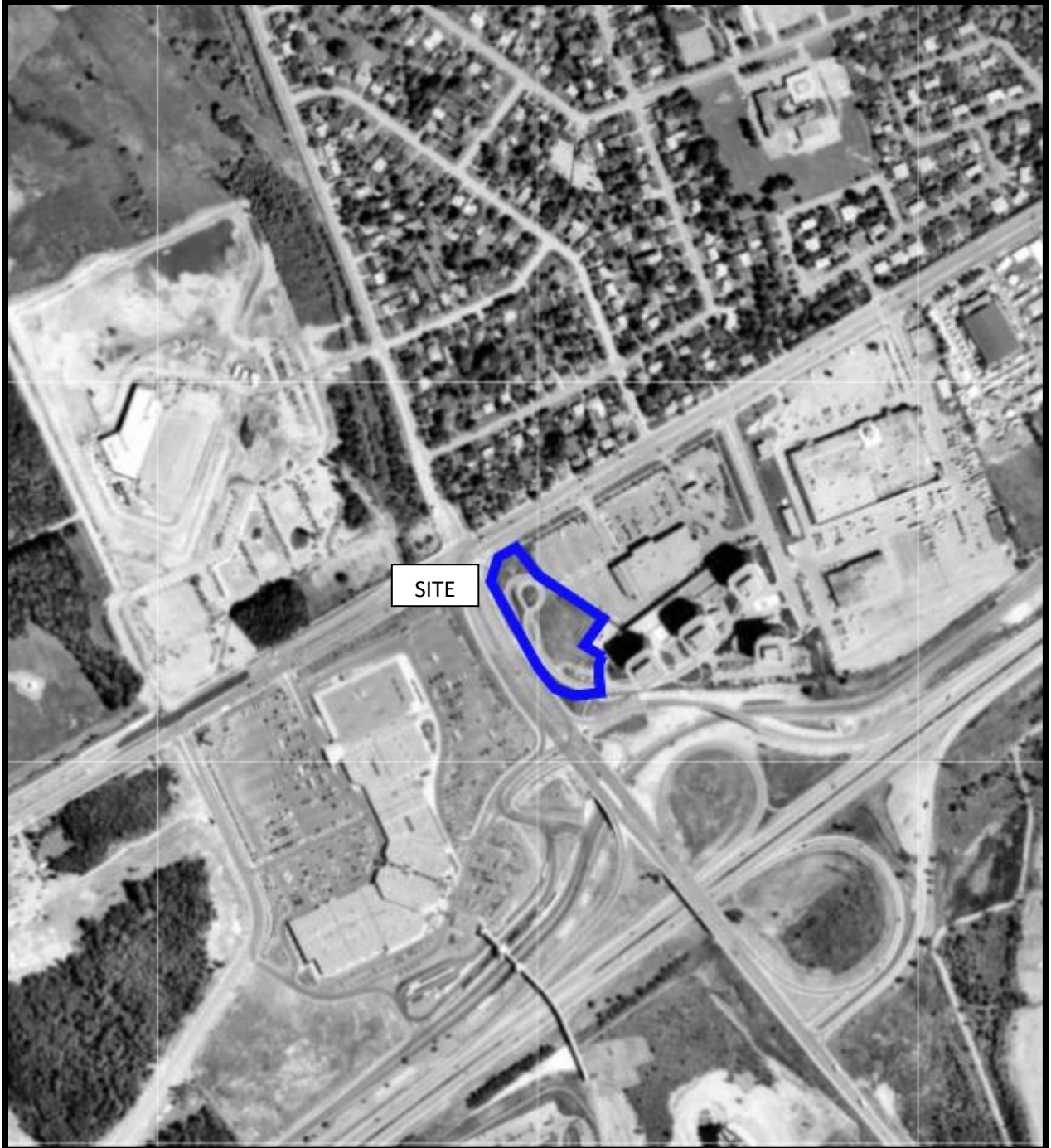

AERIAL PHOTOGRAPH
1991



AERIAL PHOTOGRAPH
2002

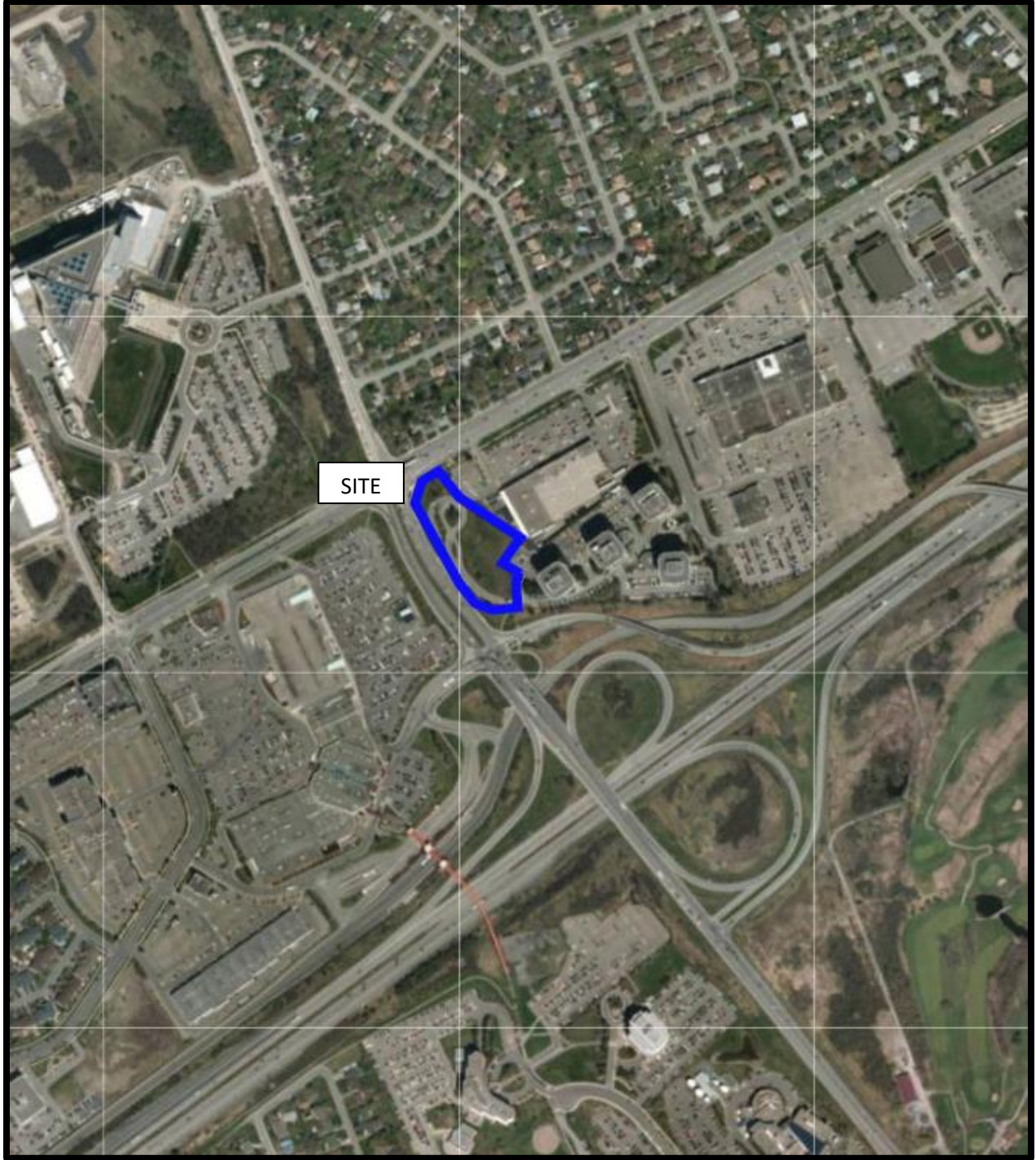

AERIAL PHOTOGRAPH
2011

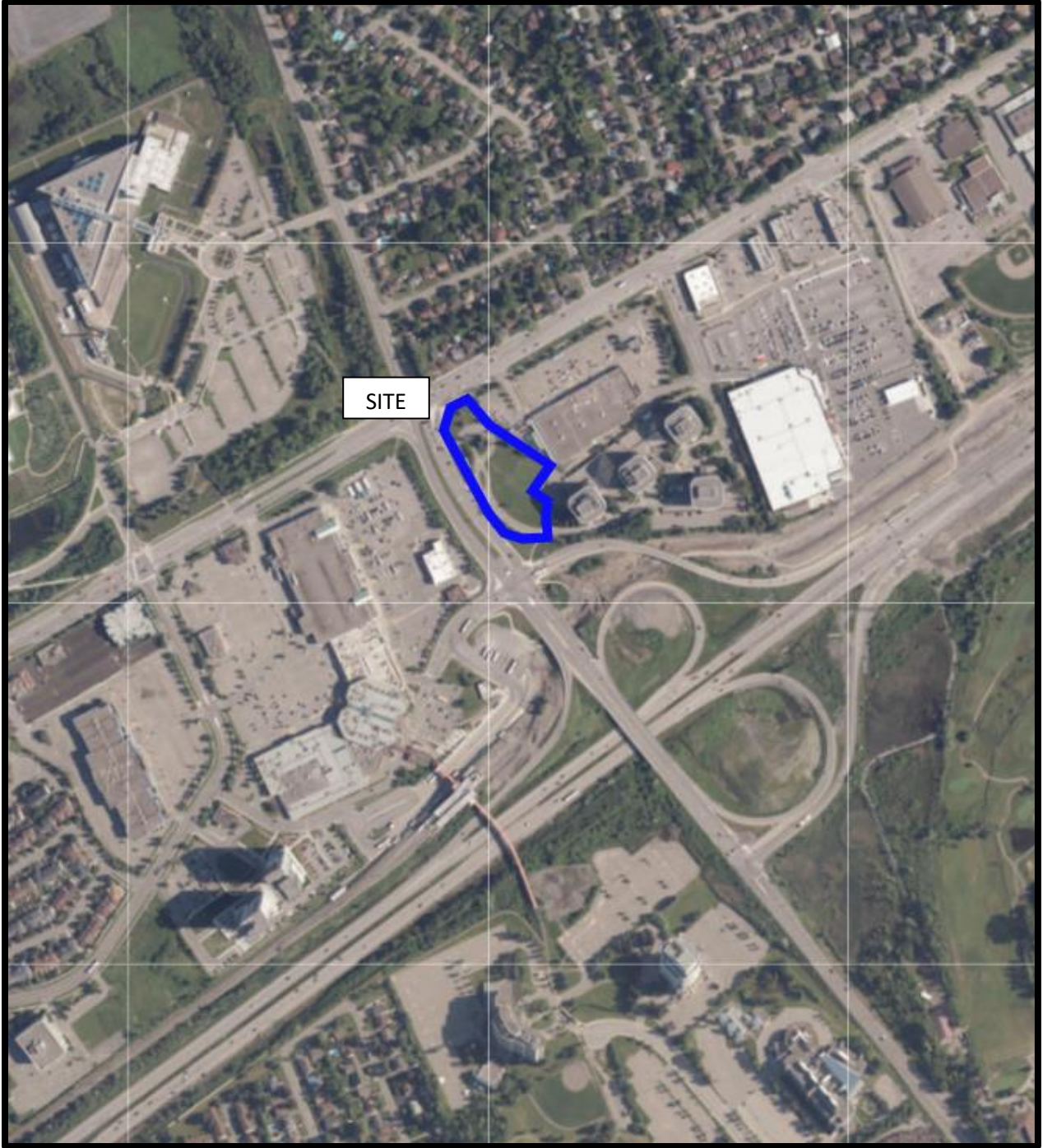

AERIAL PHOTOGRAPH
2022

Site Photographs

PE6304

1440 Blair Towers Place, Ottawa ON

October 13, 2023



Photograph 1: View from the south portion of the Phase I Property, facing north.

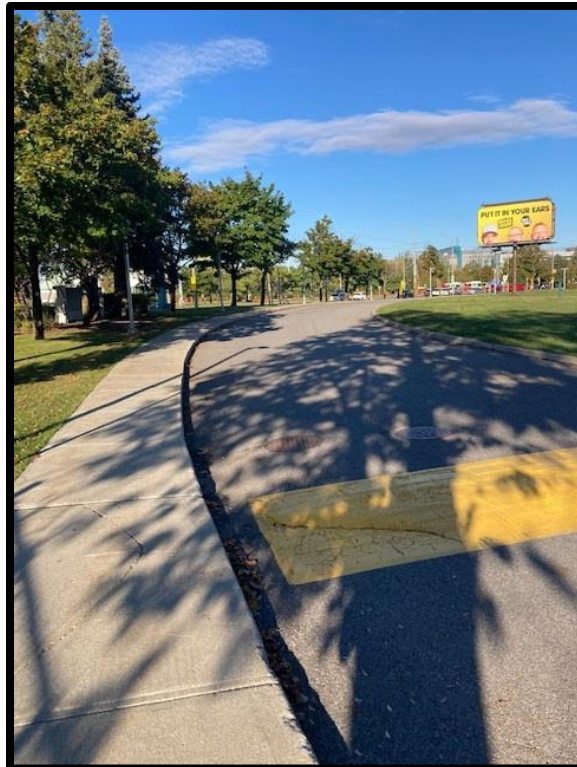

Photograph 2: View of the on-site roadway, from the southwest facing north.

Site Photographs

PE6304

1440 Blair Towers Place, Ottawa ON

October 13, 2023



Photograph 3: View of the on-site roadway, from the center of the Phase I Property, facing north.



Photograph 4: View from the north portion of the Phase I Property, facing south.

APPENDIX 2

MECP FREEDOM OF INFORMATION RESPONSE

MECP WATER WELL RECORDS

TSSA CORRESPONDENCE

CITY OF OTTAWA HLUI RESPONSE

ERIS DATABASE REPORT

Ministry of the Environment,
Conservation and Parks

Ministère de l'Environnement, de la
Protection de la nature et des Parcs

Emergency Management and
Access Branch

Direction de la gestion des situations
d'urgence et de l'accès à l'information

40 St. Clair Avenue West
Toronto ON M4V 1M2

40, avenue St. Clair ouest
Toronto ON M4V 1M2



October 23, 2023

Jeremy Camposarcone
Paterson Group
9 Auriga Drive
Ottawa, Ontario K2E 7T9
jcamposarcone@patersongroup.ca

Dear Jeremy Camposarcone:

RE: MECP FOI A-2023-05912, Your Reference PE6304 – Decision Letter

This letter is in response to your request made pursuant to the Freedom of Information and Protection of Privacy Act (the Act) relating to 1440 Blair Towers Place, Ottawa.

After a thorough search through the ministry files, no records were located responsive to your request. The official responsible for making the access decision on your request is the undersigned.

You may request a review of my decision within 30 days from the date of this letter by contacting the Information and Privacy Commissioner/Ontario at <http://www.ipc.on.ca>. Please note there may be a fee associated with submitting the appeal.

If you have any questions, please contact Rose D'Souza at 416-276-6548 or Rose.D'Souza7@ontario.ca.

Yours truly,

Rose D'Souza

for

Josephine DeSouza
Manager (A), Access and Privacy Office

WATER WELL RECORD

1 PRINT ONLY IN SPACES PROVIDED
2 CHECK CORRECT BOX WHERE APPLICABLE

11 1524489 15002 CON 101

COUNTY OR DISTRICT: **Ottawa-Carleton** TOWNSHIP, BOROUGH, CITY, TOWN, VILLAGE: **Gloucester** CON. BLOCK, TRACT, SURVEY, ETC.: **Conc. 1** LOT: **21**

OWNER (SURNAME FIRST): **Government of Canada** ADDRESS: **c/o Ellis-Don Const. Ltd., 14 Colonnade Rd. N.** DATE COMPLETED: **16 MO 04 YR 90**

21 **National Headquarters Building** Nepean, Ont. K2E 7M6

LOG OF OVERBURDEN AND BEDROCK MATERIALS (SEE INSTRUCTIONS)

GENERAL COLOUR	MOST COMMON MATERIAL	OTHER MATERIALS	GENERAL DESCRIPTION	DEPTH - FEET	
				FROM	TO
Gray	Gravel	Fill		0	8
Brown	Shale			8	225
Gray	Limestone			225	500
* Well was surged & developed by air at 400' and 500'					
** Refer to report by StanCon Groundwater Engineering for detailed log of materials, water record, pumping test data and recommended pumping rate (Not completed at time of filing water well record)					

31 _____

32 _____

41 WATER RECORD

WATER FOUND AT - FEET	KIND OF WATER					
10-13	<input type="checkbox"/> FRESH	<input type="checkbox"/> SALTY	<input type="checkbox"/> SULPHUR	<input type="checkbox"/> MINERALS	<input type="checkbox"/> GAS	
15-18	<input type="checkbox"/> FRESH	<input type="checkbox"/> SALTY	<input type="checkbox"/> SULPHUR	<input type="checkbox"/> MINERALS	<input type="checkbox"/> GAS	
20-23	<input type="checkbox"/> FRESH	<input type="checkbox"/> SALTY	<input type="checkbox"/> SULPHUR	<input type="checkbox"/> MINERALS	<input type="checkbox"/> GAS	
25-28	<input type="checkbox"/> FRESH	<input type="checkbox"/> SALTY	<input type="checkbox"/> SULPHUR	<input type="checkbox"/> MINERALS	<input type="checkbox"/> GAS	
30-33	<input type="checkbox"/> FRESH	<input type="checkbox"/> SALTY	<input type="checkbox"/> SULPHUR	<input type="checkbox"/> MINERALS	<input type="checkbox"/> GAS	

51 CASING & OPEN HOLE RECORD

INSIDE DIAM. INCHES	MATERIAL	WALL THICKNESS INCHES	DEPTH - FEET	
			FROM	TO
6 1/4	1 <input checked="" type="checkbox"/> STEEL 2 <input type="checkbox"/> GALVANIZED 3 <input type="checkbox"/> CONCRETE 4 <input type="checkbox"/> OPEN HOLE 5 <input type="checkbox"/> PLASTIC	.188	0	21
6	1 <input type="checkbox"/> STEEL 2 <input type="checkbox"/> GALVANIZED 3 <input type="checkbox"/> CONCRETE 4 <input type="checkbox"/> OPEN HOLE 5 <input type="checkbox"/> PLASTIC		21	500

SCREEN

SIZE OF OPENING (SLOT NO.)	DIAMETER INCHES	LENGTH FEET

MATERIAL AND TYPE: _____ DEPTH TO TOP OF SCREEN: _____ FEET

61 PLUGGING & SEALING RECORD

DEPTH SET AT - FEET	MATERIAL AND TYPE	CEMENT GROUT LEAD PACKER, ETC.
0 - 21	Cement grout	
26-29	- pressure grouted	(Type 30 cement)

71 PUMPING TEST

PUMPING TEST METHOD: **Air** 1 PUMP 2 BAILER

PUMPING RATE: **3.5** GPM 11-14 DURATION OF PUMPING: **1** HOURS **0** MINS 15-16 17-18

STATIC LEVEL: **22** FEET 19-21 WATER LEVEL END OF PUMPING: **500** FEET 22-24

WATER LEVELS DURING: 1 PUMPING 2 RECOVERY

15 MINUTES: **500** FEET 26-28 30 MINUTES: **500** FEET 29-31 45 MINUTES: **500** FEET 32-34 60 MINUTES: **500** FEET 35-37

IF FLOWING, GIVE RATE: _____ GPM 38-41 PUMP INTAKE SET AT: **500** FEET WATER AT END OF TEST: _____ FEET 42

RECOMMENDED PUMP TYPE: SHALLOW DEEP 43-45 RECOMMENDED PUMP SETTING: _____ FEET 46-49 RECOMMENDED PUMPING RATE: _____ GPM 50-53

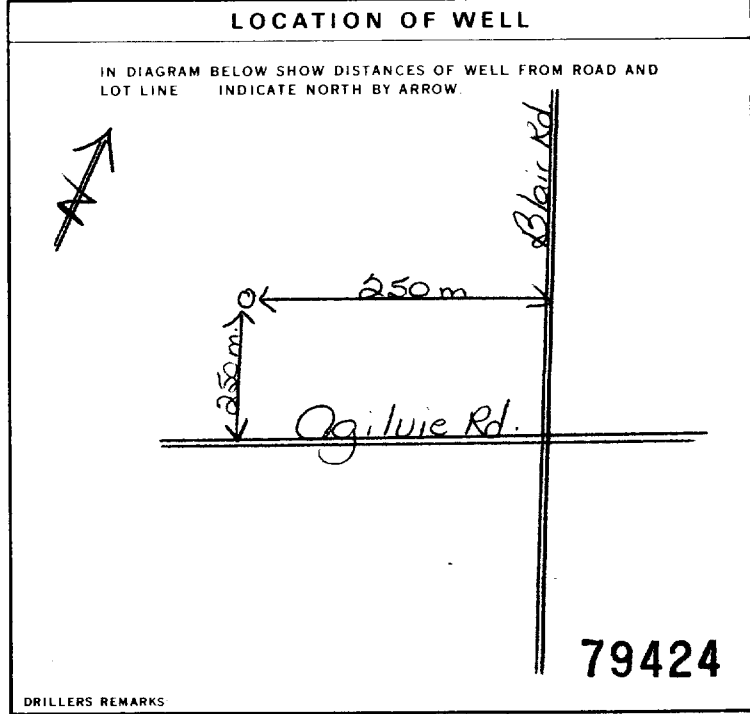

FINAL STATUS OF WELL

1 WATER SUPPLY 5 ABANDONED, INSUFFICIENT SUPPLY
2 OBSERVATION WELL 6 ABANDONED, POOR QUALITY
3 TEST HOLE 7 UNFINISHED
4 RECHARGE WELL DEWATERING

WATER USE

1 DOMESTIC 5 COMMERCIAL
2 STOCK 6 MUNICIPAL
3 IRRIGATION 7 PUBLIC SUPPLY
4 INDUSTRIAL 8 COOLING OR AIR CONDITIONING
 OTHER 9 NOT USED

METHOD OF CONSTRUCTION

1 CABLE TOOL 6 BORING
2 ROTARY (CONVENTIONAL) 7 DIAMOND
3 ROTARY (REVERSE) 8 JETTING
4 ROTARY (AIR) 9 DRIVING
5 AIR PERCUSSION DIGGING OTHER

CONTRACTOR

NAME OF WELL CONTRACTOR: **Capital Water Supply Ltd.** WELL CONTRACTOR'S LICENCE NUMBER: **1558**

ADDRESS: **Box 490; Stittsville, Ont. K2S 1A6**

NAME OF WELL TECHNICIAN: **S. Miller** WELL TECHNICIAN'S LICENCE NUMBER: **T0097**

SIGNATURE OF TECHNICIAN/CONTRACTOR: *[Signature]* SUBMISSION DATE: **DAY 16 MO 04 YR 90**

OFFICE USE ONLY

DATA SOURCE: **1558** CONTRACTOR: **1558** DATE RECEIVED: **JUN 21 1990**

DATE OF INSPECTION: _____ INSPECTOR: _____

REMARKS: _____

1 PRINT ONLY IN SPACES PROVIDED
2 CHECK CORRECT BOX WHERE APPLICABLE

11 1525376. 15002 CON 01

COUNTY OR DISTRICT: **Ottawa carleton** TOWNSHIP, BOROUGH, CITY, TOWN, VILLAGE: **Gloucester** CON. BLOCK, TRACT, SURVEY ETC: **1** LOT: **21**
 OWNER (SURNAME FIRST): **Government of Canada** ADDRESS: **c/o Ellis-Don Const. Ltd. 14 Colonnade Road** DATE COMPLETED: DAY **5** MO **3** YR **91**
 ZONE: **2** EASTING: **10** NORTHING: **17** RC: **25** ELEVATION: **26** BASIN CODE: **K2E 7M6** III: **11** IV: **17**

LOG OF OVERBURDEN AND BEDROCK MATERIALS (SEE INSTRUCTIONS)

GENERAL COLOUR	MOST COMMON MATERIAL	OTHER MATERIALS	GENERAL DESCRIPTION	DEPTH - FEET	
				FROM	TO
REFER to log #79424					

31 32

41 WATER RECORD

WATER FOUND AT - FEET	KIND OF WATER		
10-13	1 <input type="checkbox"/> FRESH 2 <input type="checkbox"/> SALTY	3 <input type="checkbox"/> SULPHUR 4 <input type="checkbox"/> MINERALS 6 <input type="checkbox"/> GAS	14
15-18	1 <input type="checkbox"/> FRESH 2 <input type="checkbox"/> SALTY	3 <input type="checkbox"/> SULPHUR 4 <input type="checkbox"/> MINERALS 6 <input type="checkbox"/> GAS	19
20-23	1 <input type="checkbox"/> FRESH 2 <input type="checkbox"/> SALTY	3 <input type="checkbox"/> SULPHUR 4 <input type="checkbox"/> MINERALS 6 <input type="checkbox"/> GAS	24
25-28	1 <input type="checkbox"/> FRESH 2 <input type="checkbox"/> SALTY	3 <input type="checkbox"/> SULPHUR 4 <input type="checkbox"/> MINERALS 6 <input type="checkbox"/> GAS	29
30-33	1 <input type="checkbox"/> FRESH 2 <input type="checkbox"/> SALTY	3 <input type="checkbox"/> SULPHUR 4 <input type="checkbox"/> MINERALS 6 <input type="checkbox"/> GAS	34-40

51 CASING & OPEN HOLE RECORD

INSIDE DIAM. INCHES	MATERIAL	WALL THICKNESS INCHES	DEPTH - FEET	
			FROM	TO
10-11	1 <input type="checkbox"/> STEEL 2 <input type="checkbox"/> GALVANIZED 3 <input type="checkbox"/> CONCRETE 4 <input type="checkbox"/> OPEN HOLE 5 <input type="checkbox"/> PLASTIC	12		13-16
17-18	1 <input type="checkbox"/> STEEL 2 <input type="checkbox"/> GALVANIZED 3 <input type="checkbox"/> CONCRETE 4 <input type="checkbox"/> OPEN HOLE 5 <input type="checkbox"/> PLASTIC	19		20-23
24-25	1 <input type="checkbox"/> STEEL 2 <input type="checkbox"/> GALVANIZED 3 <input type="checkbox"/> CONCRETE 4 <input type="checkbox"/> OPEN HOLE 5 <input type="checkbox"/> PLASTIC	26		27-30

SCREEN

SIZE (S) OF OPENING (SLOT NO 1)	DIAMETER INCHES	LENGTH FEET
31-33	34-38	39-40
MATERIAL AND TYPE		DEPTH TO TOP OF SCREEN 41-44 FEET 50

61 PLUGGING & SEALING RECORD

DEPTH SET AT - FEET	MATERIAL AND TYPE (CEMENT GROUT LEAD PACKER, ETC.)
FROM 10-13 TO 14-17	3/4" clear gravel
FROM 18-21 TO 22-25	3/4" Hole Plug
FROM 26-29 TO 30-33	80

71 PUMPING TEST

PUMPING TEST METHOD	PUMPING RATE GPM	DURATION OF PUMPING HOURS
1 <input type="checkbox"/> PUMP 2 <input type="checkbox"/> BAILER	11-14	15-16 HOURS 17-18 MINS
STATIC LEVEL	WATER LEVEL END OF PUMPING	WATER LEVELS DURING
19-21 FEET	22-24 FEET	15 MINUTES 26-28 FEET 30 MINUTES 29-31 FEET 45 MINUTES 32-34 FEET 60 MINUTES 35-37 FEET
IF FLOWING, GIVE RATE	PUMP INTAKE SET AT GPM	WATER AT END OF TEST
		1 <input type="checkbox"/> CLEAR 2 <input type="checkbox"/> CLOUDY
RECOMMENDED PUMP TYPE	RECOMMENDED PUMP SETTING	RECOMMENDED PUMPING RATE
<input type="checkbox"/> SHALLOW <input type="checkbox"/> DEEP	43-45 FEET	46-49 GPM

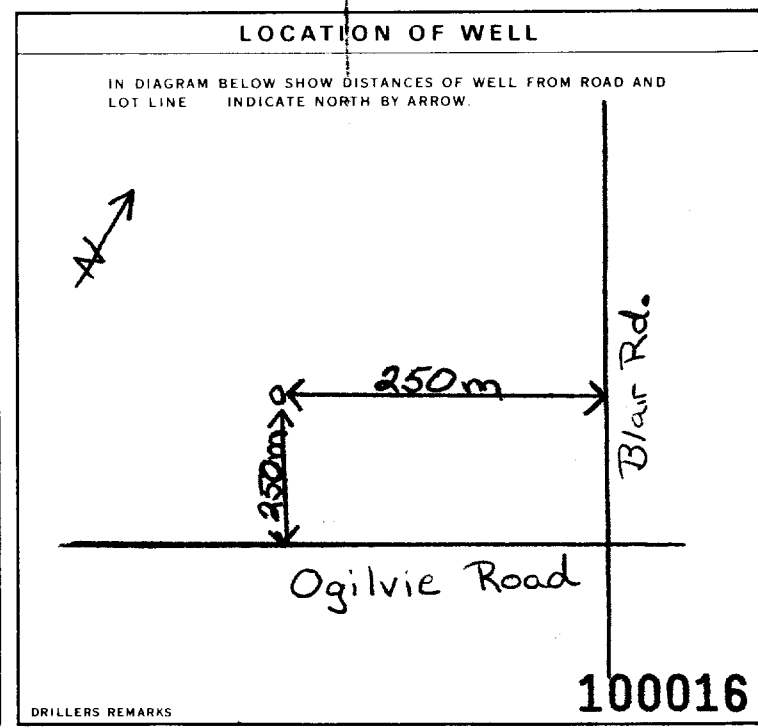

FINAL STATUS OF WELL

1 <input type="checkbox"/> WATER SUPPLY	5 <input checked="" type="checkbox"/> ABANDONED, INSUFFICIENT SUPPLY
2 <input type="checkbox"/> OBSERVATION WELL	6 <input type="checkbox"/> ABANDONED, POOR QUALITY
3 <input type="checkbox"/> TEST HOLE	7 <input type="checkbox"/> UNFINISHED
4 <input type="checkbox"/> RECHARGE WELL	<input type="checkbox"/> DEWATERING

WATER USE

1 <input type="checkbox"/> DOMESTIC	5 <input type="checkbox"/> COMMERCIAL
2 <input type="checkbox"/> STOCK	6 <input type="checkbox"/> MUNICIPAL
3 <input type="checkbox"/> IRRIGATION	7 <input type="checkbox"/> PUBLIC SUPPLY
4 <input type="checkbox"/> INDUSTRIAL	8 <input checked="" type="checkbox"/> COOLING OR AIR CONDITIONING
<input type="checkbox"/> OTHER	9 <input type="checkbox"/> NOT USED

METHOD OF CONSTRUCTION

1 <input type="checkbox"/> CABLE TOOL	6 <input type="checkbox"/> BORING
2 <input type="checkbox"/> ROTARY (CONVENTIONAL)	7 <input type="checkbox"/> DIAMOND
3 <input type="checkbox"/> ROTARY (REVERSE)	8 <input type="checkbox"/> JETTING
4 <input type="checkbox"/> ROTARY (AIR)	9 <input type="checkbox"/> DRIVING
5 <input type="checkbox"/> AIR PERCUSSION	<input type="checkbox"/> DIGGING <input type="checkbox"/> OTHER

CONTRACTOR

NAME OF WELL CONTRACTOR: **Capital Water Supply Ltd.** WELL CONTRACTOR'S LICENCE NUMBER: **1558**
 ADDRESS: **Box #90 Stittsville, Ontario K2S 1A6**
 NAME OF WELL TECHNICIAN: **S. Miller** WELL TECHNICIAN'S LICENCE NUMBER: **T0097**
 SIGNATURE OF TECHNICIAN/CONTRACTOR: *[Signature]* SUBMISSION DATE: DAY **28** MO **3** YR **91**

OFFICE USE ONLY

DATA SOURCE: **1558** CONTRACTOR: **1558** DATE RECEIVED: **MAY 29 1991**
 DATE OF INSPECTION: _____ INSPECTOR: _____
 REMARKS: _____

Well Tag **A029543**
 (Please indicate date and print number below)
A029543

Instructions for Completing Form

- For use in the **Province of Ontario** only. This document is a permanent **legal** document. Please retain for future reference.
- All Sections **must** be completed in full to avoid delays in processing. Further instructions and explanations are available on the back of this form.
- Questions regarding completing this application can be directed to the Water Well Management Coordinator at 416-235-6203.
- **All metre measurements shall be reported to 1/10th of a metre.**
- Please print clearly in blue or black ink only.

Well Owner's Information and Location of Well Information		Ministry Use Only	
First Name	Last Name	MUN	CON
National Research Council of Canada		LOT	
Mailing Address (Street Number/Name, RR, Lot, Concession)			
1200 Montreal Road			
County/District/Municipality	Township/City/Town/Village	Province	Postal Code
Ottawa	Ottawa	Ontario	K1A 0R6
Telephone Number (include area code)			
1-813-993-9101			
Address of Well Location (County/District/Municipality)		Township	Lot
Ottawa			
RR#/Street Number/Name		City/Town/Village	
1200 Montreal Road		Ottawa	
Site/Compartment/Block/Tract etc.			
GPS Reading	NAD	Zone	Easting
	813	18	451699
			5031455
Unit Make/Model		Mode of Operation:	
Magellan		<input type="checkbox"/> Undifferentiated <input checked="" type="checkbox"/> Averaged <input type="checkbox"/> Differentiated, specify	

Log of Overburden and Bedrock Materials (see instructions)

General Colour	Most common material	Other Materials	General Description	Depth From	Metres To
Grey	Gravel + cobbles			0	0.8
Grey	Sand (fill)		Moist + loose	0.8	1.8
Grey	Silty clay		Soft, pieces of grass	1.8	2.8
Grey	Silty sand		Wet, hard	2.8	3.2
Grey	Weathered shale			3.2	3.81
5 Monitoring well installations as a cluster as per Min. Reg 903. (Typical)					

Hole Diameter	Construction Record	Test of Well Yield																																																																																																																				
<table border="1"> <tr> <th>Depth From</th> <th>Metres To</th> <th>Diameter Centimetres</th> </tr> <tr> <td>0</td> <td>3.81</td> <td>20</td> </tr> </table>	Depth From	Metres To	Diameter Centimetres	0	3.81	20	<table border="1"> <tr> <th>Inside diam centimetres</th> <th>Material</th> <th>Wall thickness centimetres</th> <th>Depth From</th> <th>Metres To</th> </tr> <tr> <td>51 mm</td> <td> <input type="checkbox"/> Steel <input type="checkbox"/> Fibreglass <input checked="" type="checkbox"/> Plastic <input type="checkbox"/> Concrete <input type="checkbox"/> Galvanized </td> <td>40</td> <td>0</td> <td>1.2</td> </tr> <tr> <td></td> <td> <input type="checkbox"/> Steel <input type="checkbox"/> Fibreglass <input type="checkbox"/> Plastic <input type="checkbox"/> Concrete <input type="checkbox"/> Galvanized </td> <td></td> <td></td> <td></td> </tr> <tr> <th>Outside diam</th> <th>Material</th> <th>Slot No.</th> <th>Depth From</th> <th>Metres To</th> </tr> <tr> <td>58 mm</td> <td> <input type="checkbox"/> Steel <input type="checkbox"/> Fibreglass <input checked="" type="checkbox"/> Plastic <input type="checkbox"/> Concrete <input type="checkbox"/> Galvanized </td> <td>10</td> <td>1.2</td> <td>3.81</td> </tr> <tr> <td colspan="5">No Casing or Screen</td> </tr> <tr> <td colspan="5"><input type="checkbox"/> Open hole</td> </tr> </table>	Inside diam centimetres	Material	Wall thickness centimetres	Depth From	Metres To	51 mm	<input type="checkbox"/> Steel <input type="checkbox"/> Fibreglass <input checked="" type="checkbox"/> Plastic <input type="checkbox"/> Concrete <input type="checkbox"/> Galvanized	40	0	1.2		<input type="checkbox"/> Steel <input type="checkbox"/> Fibreglass <input type="checkbox"/> Plastic <input type="checkbox"/> Concrete <input type="checkbox"/> Galvanized				Outside diam	Material	Slot No.	Depth From	Metres To	58 mm	<input type="checkbox"/> Steel <input type="checkbox"/> Fibreglass <input checked="" type="checkbox"/> Plastic <input type="checkbox"/> Concrete <input type="checkbox"/> Galvanized	10	1.2	3.81	No Casing or Screen					<input type="checkbox"/> Open hole					<table border="1"> <tr> <th>Pumping test method</th> <th>Draw Down Time min</th> <th>Water Level Metres</th> <th>Recovery Time min</th> <th>Water Level Metres</th> </tr> <tr> <td>Pump intake set at - (metres)</td> <td>Static Level</td> <td></td> <td></td> <td></td> </tr> <tr> <td>Pumping rate - (litres/min)</td> <td>1</td> <td></td> <td>1</td> <td></td> </tr> <tr> <td>Duration of pumping _____ hrs + _____ min</td> <td>2</td> <td></td> <td>2</td> <td></td> </tr> <tr> <td>Final water level end of pumping _____ metres</td> <td>3</td> <td></td> <td>3</td> <td></td> </tr> <tr> <td>Recommended pump type. <input type="checkbox"/> Shallow <input checked="" type="checkbox"/> Deep</td> <td>4</td> <td></td> <td>4</td> <td></td> </tr> <tr> <td>Recommended pump depth. _____ metres</td> <td>5</td> <td></td> <td>5</td> <td></td> </tr> <tr> <td>Recommended pump rate. (litres/min)</td> <td>10</td> <td></td> <td>10</td> <td></td> </tr> <tr> <td></td> <td>15</td> <td></td> <td>15</td> <td></td> </tr> <tr> <td>If flowing give rate - (litres/min)</td> <td>20</td> <td></td> <td>20</td> <td></td> </tr> <tr> <td></td> <td>25</td> <td></td> <td>25</td> <td></td> </tr> <tr> <td>If pumping discontinued, give reason.</td> <td>30</td> <td></td> <td>30</td> <td></td> </tr> <tr> <td></td> <td>40</td> <td></td> <td>40</td> <td></td> </tr> <tr> <td></td> <td>50</td> <td></td> <td>50</td> <td></td> </tr> <tr> <td></td> <td>60</td> <td></td> <td>60</td> <td></td> </tr> </table>	Pumping test method	Draw Down Time min	Water Level Metres	Recovery Time min	Water Level Metres	Pump intake set at - (metres)	Static Level				Pumping rate - (litres/min)	1		1		Duration of pumping _____ hrs + _____ min	2		2		Final water level end of pumping _____ metres	3		3		Recommended pump type. <input type="checkbox"/> Shallow <input checked="" type="checkbox"/> Deep	4		4		Recommended pump depth. _____ metres	5		5		Recommended pump rate. (litres/min)	10		10			15		15		If flowing give rate - (litres/min)	20		20			25		25		If pumping discontinued, give reason.	30		30			40		40			50		50			60		60	
Depth From	Metres To	Diameter Centimetres																																																																																																																				
0	3.81	20																																																																																																																				
Inside diam centimetres	Material	Wall thickness centimetres	Depth From	Metres To																																																																																																																		
51 mm	<input type="checkbox"/> Steel <input type="checkbox"/> Fibreglass <input checked="" type="checkbox"/> Plastic <input type="checkbox"/> Concrete <input type="checkbox"/> Galvanized	40	0	1.2																																																																																																																		
	<input type="checkbox"/> Steel <input type="checkbox"/> Fibreglass <input type="checkbox"/> Plastic <input type="checkbox"/> Concrete <input type="checkbox"/> Galvanized																																																																																																																					
Outside diam	Material	Slot No.	Depth From	Metres To																																																																																																																		
58 mm	<input type="checkbox"/> Steel <input type="checkbox"/> Fibreglass <input checked="" type="checkbox"/> Plastic <input type="checkbox"/> Concrete <input type="checkbox"/> Galvanized	10	1.2	3.81																																																																																																																		
No Casing or Screen																																																																																																																						
<input type="checkbox"/> Open hole																																																																																																																						
Pumping test method	Draw Down Time min	Water Level Metres	Recovery Time min	Water Level Metres																																																																																																																		
Pump intake set at - (metres)	Static Level																																																																																																																					
Pumping rate - (litres/min)	1		1																																																																																																																			
Duration of pumping _____ hrs + _____ min	2		2																																																																																																																			
Final water level end of pumping _____ metres	3		3																																																																																																																			
Recommended pump type. <input type="checkbox"/> Shallow <input checked="" type="checkbox"/> Deep	4		4																																																																																																																			
Recommended pump depth. _____ metres	5		5																																																																																																																			
Recommended pump rate. (litres/min)	10		10																																																																																																																			
	15		15																																																																																																																			
If flowing give rate - (litres/min)	20		20																																																																																																																			
	25		25																																																																																																																			
If pumping discontinued, give reason.	30		30																																																																																																																			
	40		40																																																																																																																			
	50		50																																																																																																																			
	60		60																																																																																																																			

Plugging and Sealing Record	<input checked="" type="checkbox"/> Annular space <input type="checkbox"/> Abandonment
Depth set at - Metres	Volume Placed (cubic metres)
From To	
0.5 1.1	
Material and type (bentonite slurry, neat cement slurry) etc.	
Bentonite	
Method of Construction	
<input type="checkbox"/> Cable Tool <input type="checkbox"/> Rotary (air) <input type="checkbox"/> Diamond <input type="checkbox"/> Digging <input type="checkbox"/> Rotary (conventional) <input type="checkbox"/> Air percussion <input type="checkbox"/> Jetting <input checked="" type="checkbox"/> Other <input type="checkbox"/> Rotary (reverse) <input type="checkbox"/> Boring <input type="checkbox"/> Driving	Auger
Water Use	
<input type="checkbox"/> Domestic <input type="checkbox"/> Industrial <input type="checkbox"/> Public Supply <input checked="" type="checkbox"/> Other <input type="checkbox"/> Stock <input type="checkbox"/> Commercial <input type="checkbox"/> Not used <input type="checkbox"/> Irrigation <input type="checkbox"/> Municipal <input type="checkbox"/> Cooling & air conditioning	Sample
Final Status of Well	
<input type="checkbox"/> Water Supply <input type="checkbox"/> Recharge well <input type="checkbox"/> Unfinished <input type="checkbox"/> Abandoned, (Other) <input checked="" type="checkbox"/> Observation well <input type="checkbox"/> Abandoned, insufficient supply <input type="checkbox"/> Dewatering <input type="checkbox"/> Test Hole <input type="checkbox"/> Abandoned, poor quality <input type="checkbox"/> Replacement well	
Well Contractor/Technician Information	
Name of Well Contractor	Well Contractor's Licence No.
George Downings Estate Drilling Ltd	1844
Business Address (street name, number, city etc.)	
410 Main St. Greenville Sur Le Rouge Qc J0V1B0	
Name of Well Technician (last name, first name)	Well Technician's Licence No.
Downings Bruce	T2173
Signature of Technician/Contractor	Date Submitted
X [Signature]	2006 11 17

Location of Well	
In diagram below show distances of well from road, lot line, and building. Indicate north by arrow.	
Please see attached site plan	
Audit No. z 50506	Date Well Completed 2006 10 12
Was the well owner's information package delivered? <input type="checkbox"/> Yes <input checked="" type="checkbox"/> No	Date Delivered

Ministry Use Only	
Data Source	Contractor 1844
Date Received NOV 28 2006	Date of Inspection
Remarks	Well Record Number

NOV 28 2006

Z 50506

1844

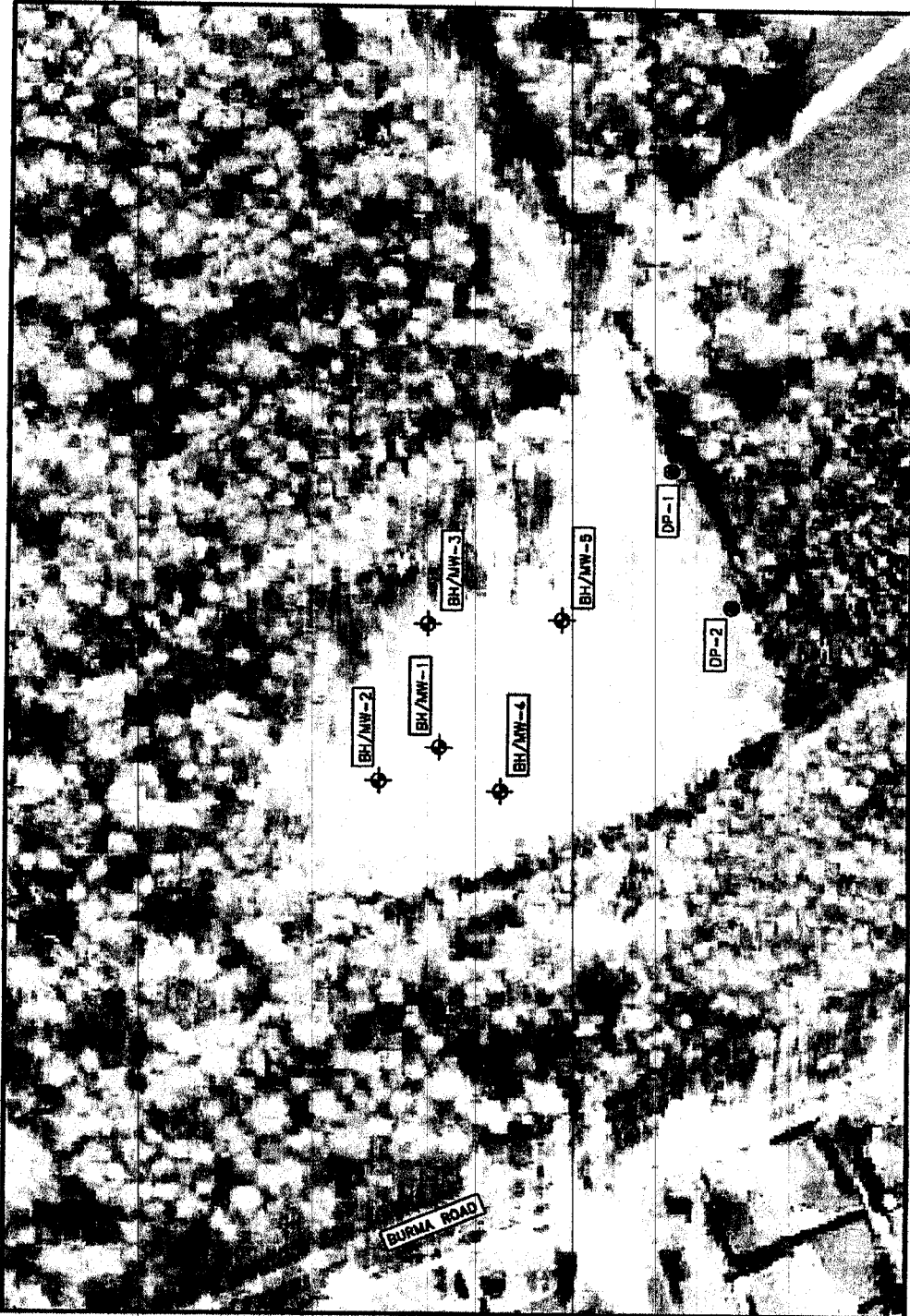

LEGEND

- ◆ BOREHOLE/MONITORING WELL (AQUA TERRE, 2006)
- DRIVEPOINT PIEZOMETER (AQUA TERRE, 2006)

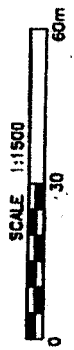

Client/Location: NATIONAL RESEARCH COUNCIL MONTREAL ROAD COMPLEX OTTAWA, ONTARIO	Title: BOREHOLE/MONITORING WELL & DRIVEPOINT PIEZOMETER LOCATIONS - FORMER CHEMICAL LANDFILL AREA	
	Date: 05-NOV-2006	Dwg No: FIGURE 2.1
Project No: 06B38	Filename: 06B38-MW-1.DWG	Project Manager: RPT
Drawn: EM	Verified: DC	

NOTE(S):
SCALE AND SITE INFRASTRUCTURE LOCATIONS ARE APPROXIMATE
INFORMATION ON THIS FIGURE MAY BE LOST IF IT IS
PHOTOCOPIED OR FAXED

SOURCE(S):
2002 AERIAL PHOTOGRAPH & TOTAL STATION DATA

Measurements recorded in: Metric Imperial

Well Owner's Information

First Name: Last Name / Organization: **TRACART CONSTRUCTION LIMITED** E-mail Address: Well Constructed by Well Owner

Mailing Address (Street Number/Name): **3187 ALBION ROAD SOUTH** Municipality: **OTTAWA** Province: **ON** Postal Code: **K1V 6K3 (613) 521-3000** Telephone No. (inc. area code)

Well Location

Address of Well Location (Street Number/Name): **1709 CONNIB ROAD** Township: **NA** Lot: **NA** Concession: **NA**

County/District/Municipality: **CITY OF OTTAWA** City/Town/Village: **GLoucester** Province: **Ontario** Postal Code:

UTM Coordinates Zone Easting Northing: **NAD 83 - see below** Municipal Plan and Sublot Number: Other:

Overburden and Bedrock Materials/Abandonment Sealing Record (see instructions on the back of this form)

General Colour	Most Common Material	Other Materials	General Description	Depth (m/ft)
				From To
WRL#	Ø	Static water level	GPS location	
MW-1	50mm	2.55	18 451 61E	0.00 8.70
MW-3	50mm	1.87	503 1620N 18 451 870E 503 1465N	0.00 8.71

Annular Space		
Depth Set at (m/ft)	Type of Sealant Used (Material and Type)	Volume Placed (m ³ /ft ³)
From To		
0.00 above	Bentonite grout	0.03

Method of Construction	Well Use
<input type="checkbox"/> Cable Tool <input type="checkbox"/> Rotary (Conventional) <input type="checkbox"/> Rotary (Reverse) <input type="checkbox"/> Boring <input type="checkbox"/> Air percussion <input type="checkbox"/> Other, specify	<input type="checkbox"/> Diamond <input type="checkbox"/> Jetting <input type="checkbox"/> Driving <input type="checkbox"/> Digging <input type="checkbox"/> Public <input type="checkbox"/> Domestic <input type="checkbox"/> Livestock <input type="checkbox"/> Irrigation <input type="checkbox"/> Industrial <input type="checkbox"/> Commercial <input type="checkbox"/> Municipal <input type="checkbox"/> Test Hole <input type="checkbox"/> Cooling & Air Conditioning <input checked="" type="checkbox"/> Not used <input type="checkbox"/> Dewatering <input checked="" type="checkbox"/> Monitoring

Construction Record - Casing			Status of Well		
Inside Diameter (cm/in)	Open Hole OR Material (Galvanized, Fibreglass, Concrete, Plastic, Steel)	Wall Thickness (cm/in)	Depth (m/ft)		
			From To		
50mm PVC	SL40	above.		<input type="checkbox"/> Water Supply <input type="checkbox"/> Replacement Well <input type="checkbox"/> Test Hole <input type="checkbox"/> Recharge Well <input type="checkbox"/> Dewatering Well <input type="checkbox"/> Observation and/or Monitoring Hole <input type="checkbox"/> Alteration (Construction) <input type="checkbox"/> Abandoned, Insufficient Supply <input type="checkbox"/> Abandoned, Poor Water Quality <input checked="" type="checkbox"/> Abandoned, other, specify Construction <input type="checkbox"/> Other, specify	

Construction Record - Screen			
Outside Diameter (cm/in)	Material (Plastic, Galvanized, Steel)	Slot No.	Depth (m/ft)
			From To

Water Details		Hole Diameter	
Water found at Depth (m/ft)	Kind of Water: <input type="checkbox"/> Fresh <input type="checkbox"/> Untested <input type="checkbox"/> Gas <input type="checkbox"/> Other, specify	Depth (m/ft)	Diameter (cm/in)
		From To	

Well Contractor and Well Technician Information	
Business Name of Well Contractor: STANCO DRILLING INC	Well Contractor's License No.: 4875
Business Address (Street Number/Name): BOX 219, 157 HUB AVENUE DR. THRENTON	Municipality:
Province: ON Postal Code: K0A 2X0 Business E-mail Address: stanco.drilling@bell.net	
Bus. telephone No. (inc. area code): (613) 675-2622 Name of Well Technician (Last Name, First Name): STANCO, PETER	
Well Technician's Licence No.: 0086 Signature of Technician and/or Contractor: Peter Stanco Date Submitted: 2011 06 15	

Results of Well Yield Testing			
After test of well yield, water was:			
<input type="checkbox"/> Clear and sand free <input type="checkbox"/> Other, specify			
Draw Down		Recovery	
Time (min)	Water Level (m/ft)	Time (min)	Water Level (m/ft)
Static Level			
1		1	
2		2	
3		3	
4		4	
5		5	
10		10	
15		15	
20		20	
25		25	
30		30	
40		40	
50		50	
60		60	

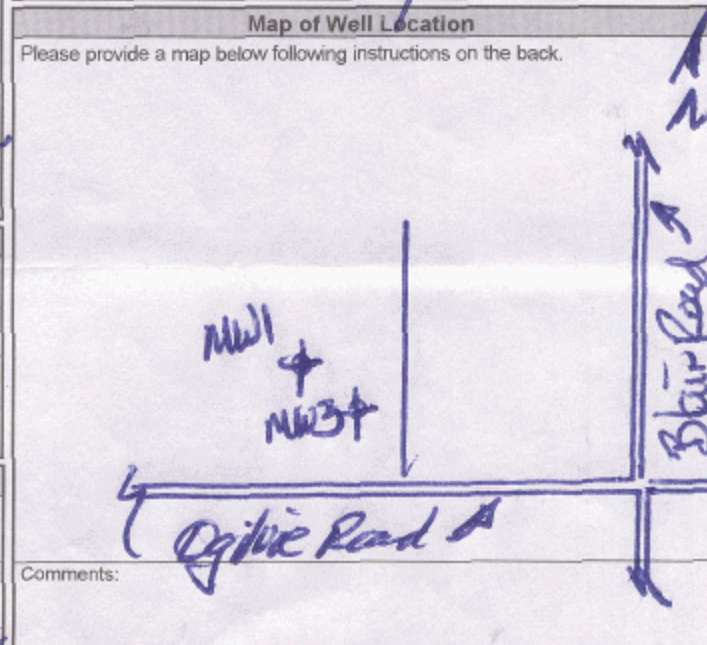

Well owner's information package delivered	Date Package Delivered	Ministry Use Only
<input type="checkbox"/> Yes <input checked="" type="checkbox"/> No	NA	Audit No. z 132983
	Date Work Completed: 2011 03 31	Received: 08 2011



Measurements recorded in: Metric Imperial

A106625

935 Page 1 of 2

Well Owner's Information

First Name: Shoppers Centre, Last Name / Organization, E-mail Address, Mailing Address, Municipality, Province, Postal Code, Telephone No.

Well Location

Address of Well Location: 2018 Ogilvie Rd, Township, Lot, Concession, City/Town/Village: Ottawa, Province: Ontario, UTM Coordinates, Municipal Plan and Sublot Number.

Overburden and Bedrock Materials/Abandonment Sealing Record

Table with columns: General Colour, Most Common Material, Other Materials, General Description, Depth (m/ft) From, To. Includes entries for Brn Gravel, Grg Clay, Sand, and Silt.

Annular Space table with columns: Depth Set at (m/ft) From, To, Type of Sealant Used, Volume Placed (m³/ft³). Includes entries for Concrete/Flashmount, Bensed, and Sand.

Method of Construction and Well Use section with checkboxes for Cable Tool, Rotary, Boring, etc., and Well Use options like Commercial, Municipal, etc.

Construction Record - Casing table with columns: Inside Diameter (cm/in), Open Hole OR Material, Wall Thickness (cm/in), Depth (m/ft) From, To, Status of Well.

Construction Record - Screen table with columns: Outside Diameter (cm/in), Material, Slot No., Depth (m/ft) From, To.

Water Details and Hole Diameter table with columns: Water found at Depth (m/ft), Kind of Water, Depth (m/ft) From, To, Diameter (cm/in).

Well Contractor and Well Technician Information section with fields for Business Name, Address, E-mail, and Technician Name.

Results of Well Yield Testing table with columns: After test of well yield, water was; Draw Down (Time, Water Level); Recovery (Time, Water Level); Pumping rate; Duration of pumping; Final water level end of pumping; Recommended pump depth; Recommended pump rate; Well production; Disinfected?

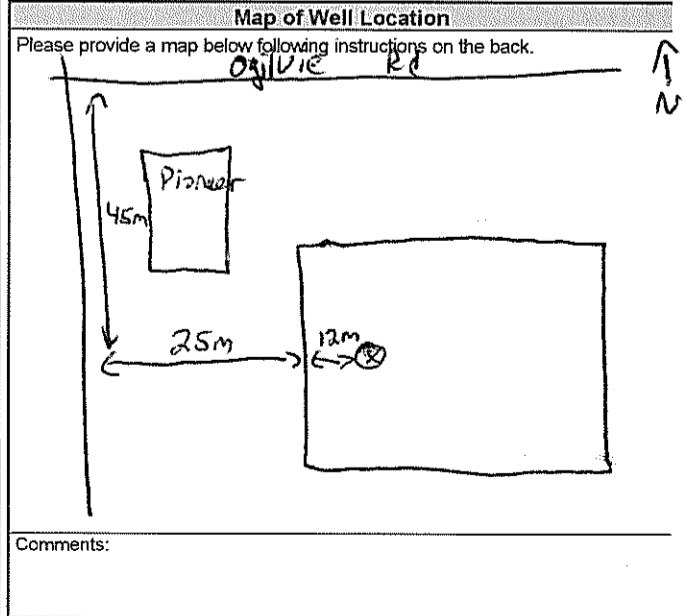

Well Contractor and Well Technician Information (continued) with fields for Business Address, Province, Postal Code, Business E-mail Address, Bus. Telephone No., Name of Well Technician, Well Technician's Licence No., Signature, Date Submitted.

Ministry Use Only section with fields for Well owner's information package delivered, Date Package Delivered, Date Work Completed, Audit No., and Received date.



Ministry of the Environment

Well Tag No. (Place Sticker and/or Print Below)

A106626

A106626

Well Record

Regulation 903 Ontario Water Resources Act

9351 Page 2 of 2

Measurements recorded in: Metric Imp...

Well Owner's Information

First Name: _____ Last Name / Organization: _____ E-mail Address: _____ Well Constructed by Well Owner

Mailing Address (Street Number/Name): _____ Municipality: _____ Province: _____ Postal Code: _____ Telephone No. (inc. area code): _____

Well Location

Address of Well Location (Street Number/Name): 2012 Ogilvie Rd Township: _____ Lot: _____ Concession: _____

County/District/Municipality: _____ City/Town/Village: Ottawa Province: Ontario Postal Code: _____

UTM Coordinates: Zone: 18 Easting: 452731 Northing: 50311569 Municipal Plan and Sublot Number: _____ Other: _____

Overburden and Bedrock Materials/Abandonment Sealing Record (see instructions on the back of this form)

General Colour	Most Common Material	Other Materials	General Description	Depth (m/ft)
				From To
Brn	Gravel	Sand	hard dry	0 1.5
Blk	weathered shale		hard wet	1.5 3.35

Annular Space

Depth Set at (m/ft)	Type of Sealant Used (Material and Type)	Volume Placed (m ³ /ft ³)
From To		
0 0.31	Concrete / Flushmount	
0.31 1.83	Benseal	
1.83 3.35	Sand	

Results of Well Yield Testing

After test of well yield, water was:	Draw Down		Recovery	
	Time (min)	Water Level (m/ft)	Time (min)	Water Level (m/ft)
<input type="checkbox"/> Clear and sand free <input type="checkbox"/> Other, specify _____				
If pumping discontinued, give reason:	Static Level			
	1		1	
Pump intake set at (m/ft)	2		2	
Pumping rate (l/min / GPM)	3		3	
	4		4	
Duration of pumping _____ hrs + _____ min	5		5	
Final water level end of pumping (m/ft)	10		10	
	15		15	
If flowing give rate (l/min / GPM)	20		20	
	25		25	
Recommended pump depth (m/ft)	30		30	
Recommended pump rate (l/min / GPM)	40		40	
Well production (l/min / GPM)	50		50	
	60		60	
Disinfected? <input type="checkbox"/> Yes <input type="checkbox"/> No				

Method of Construction

Cable Tool Diamond Rotary (Conventional) Jetting Rotary (Reverse) Driving Boring Digging Air percussion Other, specify D.P.

Well Use

Public Commercial Not used Domestic Municipal Dewatering Test Hole Monitoring Livestock Irrigation Cooling & Air Conditioning Industrial Other, specify _____

Construction Record - Casing

Inside Diameter (cm/in)	Open Hole OR Material (Galvanized, Fibreglass, Concrete, Plastic, Steel)	Wall Thickness (cm/in)	Depth (m/ft)		Status of Well
			From	To	
3.45	Pvc	3.56	0	2.13	<input type="checkbox"/> Water Supply <input type="checkbox"/> Replacement Well <input checked="" type="checkbox"/> Test Hole <input type="checkbox"/> Recharge Well <input type="checkbox"/> Dewatering Well <input checked="" type="checkbox"/> Observation and/or Monitoring Hole <input type="checkbox"/> Alteration (Construction) <input type="checkbox"/> Abandoned, Insufficient Supply <input type="checkbox"/> Abandoned, Poor Water Quality <input type="checkbox"/> Abandoned, other, specify _____ <input type="checkbox"/> Other, specify _____

Construction Record - Screen

Outside Diameter (cm/in)	Material (Plastic, Galvanized, Steel)	Slot No.	Depth (m/ft)	
			From	To
4.21	Pvc	10	2.13	3.35

Water Details

Water found at Depth (m/ft)	Kind of Water: <input type="checkbox"/> Fresh <input type="checkbox"/> Untested <input type="checkbox"/> Gas <input type="checkbox"/> Other, specify _____
0	
3.35	

Hole Diameter

Depth (m/ft)	Diameter (cm/in)
From To	
0 3.35	5.71

Well Contractor and Well Technician Information

Business Name of Well Contractor: Strata Soil Sampling Well Contractor's Licence No.: 72411

Business Address (Street Number/Name): 147-2 W. Beaver creek Municipality: Richmond Hill

Province: ON Postal Code: L4B1C6 Business E-mail Address: wrecords@stratasoil.com

Bus. Telephone No. (inc. area code): 9057649304 Name of Well Technician (Last Name, First Name): Beatty Brian

Well Technician's Licence No.: 36116 Signature of Technician and/or Contractor: [Signature] Date Submitted: 20111204

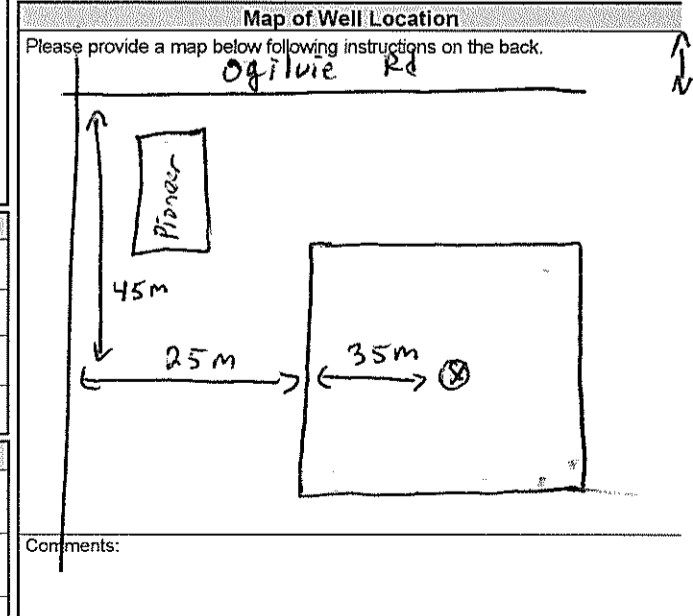

Well owner's information package delivered: Yes No

Date Package Delivered: YYY Y MM DD

Date Work Completed: 20111202

Ministry Use Only

Audit No.: Z129468

Received: FEB 17 2012

Map: Well records

This map allows you to search and view well record information from reported wells in Ontario.

Full dataset is available in the Open Data catalogue (<https://data.ontario.ca/dataset/well-records>) .

[Go Back to Map](#)

Well ID

Well ID Number: 7180989

Well Audit Number: Z134678

Well Tag Number: A119072

This table contains information from the original well record and any subsequent updates.

Well Location

Address of Well Location	2012 OGILERIE RD
Township	GLOUCESTER TOWNSHIP
Lot	020
Concession	OF 02

County/District/Municipality	OTTAWA-CARLETON
City/Town/Village	Ottawa
Province	ON
Postal Code	n/a
UTM Coordinates	NAD83 — Zone 18 Easting: 452971.00 Northing: 5031517.00
Municipal Plan and Sublot Number	
Other	

Overburden and Bedrock Materials Interval

General Colour	Most Common Material	Other Materials	General Description	Depth From	Depth To
			CMTD	0 m	.01 m
BRWN	SAND			.01 m	.61 m
GREY	SAND	GRVL		.61	1.22

				m	m
BRWN	SILT	CLYY		1.22 m	2.44 m
GREY	SILT	CLYY		2.44 m	5.49 m

Annular Space/Abandonment Sealing Record

Depth From	Depth To	Type of Sealant Used (Material and Type)	Volume Placed
0 m	.3 m	CONCRETE	
.2 m	1.5 m	AUGER CUTTINGS	
1.5 m	2.15 m	HOLEPLUG	
2.15 m	5.49 m	FILTER SAND	

Method of Construction & Well Use

Method of Construction	Well Use
Air Percussion	
HSA	Test Hole

--	--	--

Status of Well

Construction Record - Casing

Inside Diameter	Open Hole or material	Depth From	Depth To
5.2 cm	PLASTIC	0 m	2.5 m

Construction Record - Screen

Outside Diameter	Material	Depth From	Depth To
6 cm	PLASTIC	2.5 m	5.49 m

Well Contractor and Well Technician Information

Well Contractor's Licence Number: 6964

Results of Well Yield Testing

After test of well yield, water was	
If pumping discontinued, give reason	

Pump intake set at	
Pumping Rate	
Duration of Pumping	
Final water level	
If flowing give rate	
Recommended pump depth	
Recommended pump rate	
Well Production	
Disinfected?	

Draw Down & Recovery

Draw Down Time(min)	Draw Down Water level	Recovery Time(min)	Recovery Water level
SWL			
1		1	

2		2	
3		3	
4		4	
5		5	
10		10	
15		15	
20		20	
25		25	
30		30	
40		40	
45		45	
50		50	
60		60	

Water Details

Water Found at Depth	Kind
2.23 m	

Hole Diameter

Depth From	Depth To	Diameter
0 m	5.49 m	22 cm

Audit Number: Z134678

Date Well Completed: November 16, 2011

Date Well Record Received by MOE: May 17, 2012

Related

How to use a Ministry of the Environment map (<https://www.ontario.ca/page/how-use-ministry-environment-map#wells>)

Technical documentation: Metadata record (<https://data.ontario.ca/dataset/well-records/resource/3031344e-e3f2-48d5-888c-c1deadfd2f77>)

Updated: October 18, 2021

Published: March 20, 2014



Measurements recorded in: Metric Imperial

Page _____ of _____

Well Owner's Information

First Name, Last Name / Organization (PCL Contractors), E-mail Address, Mailing Address (49 Auriga Drive), Municipality (Nepean), Province (Ontario), Postal Code (K2E 8A1), Telephone No. (613 740 0784)

Well Location

Address of Well Location (1929 Ogilvie Road), Township (Gloucester), Lot (21/22), Concession (1), County/District/Municipality (Ottawa Carleton), City/Town/Village (Ottawa), Province (Ontario), UTM Coordinates (NAD 83 18 451639, Northing 5031585)

Overburden and Bedrock Materials/Abandonment Sealing Record (see instructions on the back of this form)

Table with columns: General Colour, Most Common Material, Other Materials, General Description, Depth (m/ft) From, To. Rows include: Grey/Gravel/Fill (0-2.74), Brown/Shale/Light & Dark Layers/Medium Soft (2.74-73.14), Grey/Limestone/Medium (73.14-128.00), Grey/Limestone/Sandstone Layers/Small Layer (128.00-131.97), Dark Grey/Limestone/Black Layers/Medium (131.97-177.38)

Annular Space: Depth Set at (6.40), Type of Sealant Used (Grouted Cement & Bentonite), Volume Placed (.23m³)

Method of Construction: Rotary (Conventional), Air percussion. Well Use: Public, Commercial, Domestic, Municipal, Irrigation, Industrial

Construction Record - Casing: Inside Diameter (15.86), Open Hole OR Material (Steel), Wall Thickness (.48), Depth (6.40). Status of Well: Water Supply

Construction Record - Screen: Outside Diameter, Material (Steel), Slot No., Depth (6.40)

Water Details: Water found at Depth (73.14, 151.17, 175.25), Kind of Water (Untested). Hole Diameter: Depth (0-6.40, 6.40-177.38), Diameter (15.86, 15.25)

Well Contractor and Well Technician Information: Business Name (Capital Water Supply Ltd.), Well Contractor's Licence No. (1558), Business Address (Box 490), Municipality (Stittsville), Province (Ontario), Postal Code (K2S1A6), Business E-mail Address (office@capitalwater.ca), Name of Well Technician (Miller, Stephen), Well Technician's Licence No. (0097), Date Submitted (20120504)

Results of Well Yield Testing: Draw Down, Recovery, Time (min), Water Level (m/ft). Data points for 1-60 minutes showing draw down from 8.41 to 43.22 m/ft and recovery to 51.10 to 14.10 m/ft. Pumping rate: 36.40 l/min / GPM. Final water level end of pumping: 53.65 m/ft.

Map of Well Location: Please provide a map below following instructions on the back. Includes handwritten annotations: 'OGILVIE RD.', 'CESAS FEDERAL GOVERNMENT', 'Burr Rd.' and a dashed box indicating the well location.

Comments:

Well owner's information package delivered: Yes, No. Date Package Delivered: 20120504. Date Work Completed: 20120501. Ministry Use Only: Audit No. Z139761, Received SEP 20 2012

Map: Well records

This map allows you to search and view well record information from reported wells in Ontario.

Full dataset is available in the Open Data catalogue (<https://data.ontario.ca/dataset/well-records>) .

[Go Back to Map](#)

Well ID

Well ID Number: 7199276

Well Audit Number: C20621

Well Tag Number:

This table contains information from the original well record and any subsequent updates.

Well Location

Address of Well Location	
Township	OTTAWA CITY
Lot	
Concession	

County/District/Municipality	OTTAWA-CARLETON
City/Town/Village	
Province	ON
Postal Code	n/a
UTM Coordinates	NAD83 — Zone 18 Easting: 452627.00 Northing: 5031645.00
Municipal Plan and Sublot Number	
Other	

Overburden and Bedrock Materials Interval

General Colour	Most Common Material	Other Materials	General Description	Depth From	Depth To

Annular Space/Abandonment Sealing Record

Depth From	Depth To	Type of Sealant Used (Material and Type)	Volume Placed

--	--	--	--

Method of Construction & Well Use

Method of Construction	Well Use

Status of Well

Construction Record - Casing

Inside Diameter	Open Hole or material	Depth From	Depth To

Construction Record - Screen

Outside Diameter	Material	Depth From	Depth To

--	--	--	--

Well Contractor and Well Technician Information

Well Contractor's Licence Number: 1844

Results of Well Yield Testing

After test of well yield, water was	
If pumping discontinued, give reason	
Pump intake set at	
Pumping Rate	
Duration of Pumping	
Final water level	
If flowing give rate	
Recommended pump depth	
Recommended pump rate	
Well Production	
Disinfected?	

Draw Down & Recovery

Draw Down Time(min)	Draw Down Water level	Recovery Time(min)	Recovery Water level
SWL			
1		1	
2		2	
3		3	
4		4	
5		5	
10		10	
15		15	
20		20	
25		25	
30		30	
40		40	
45		45	

50		50	
60		60	

Water Details

Water Found at Depth	Kind

Hole Diameter

Depth From	Depth To	Diameter

Audit Number: C20621

Date Well Completed: December 14, 2012

Date Well Record Received by MOE: March 25, 2013

Related

How to use a Ministry of the Environment map (<https://www.ontario.ca/page/how-use-ministry-environment-map#wells>)

Technical documentation: Metadata record (<https://data.ontario.ca/dataset/well-records/resource/3031344e-e3f2-48d5-888c-c1deadfd2f77>)

Updated: October 18, 2021

Published: March 20, 2014

Map: Well records

This map allows you to search and view well record information from reported wells in Ontario.

Full dataset is available in the Open Data catalogue (<https://data.ontario.ca/dataset/well-records>) .

[Go Back to Map](#)

Well ID

Well ID Number: 7251506

Well Audit Number: Z180814

Well Tag Number:

This table contains information from the original well record and any subsequent updates.

Well Location

Address of Well Location	QLRT TRANSIT WAY
Township	GLOUCESTER TOWNSHIP
Lot	
Concession	

County/District/Municipality	OTTAWA-CARLETON
City/Town/Village	Ottawa
Province	ON
Postal Code	n/a
UTM Coordinates	NAD83 — Zone 18 Easting: 452449.00 Northing: 5031027.00
Municipal Plan and Sublot Number	
Other	

Overburden and Bedrock Materials Interval

General Colour	Most Common Material	Other Materials	General Description	Depth From	Depth To

Annular Space/Abandonment Sealing Record

Depth From	Depth To	Type of Sealant Used (Material and Type)	Volume Placed

0 ft	15.5 ft	BENTONITE CHIPS	
0 ft	17 ft	BENTONITE CHIPS	
0 ft	17.5 ft	BENTONITE CHIPS	
0 ft	17.5 ft	BENTONITE CHIPS	
0 ft	23 ft	BENTONITE CHIPS	
0 ft	24.5 ft	BENTONITE CHIPS	
0 ft	33 ft	BENTONITE CHIPS	
0 ft	39 ft	BENTONITE CHIPS	

Method of Construction & Well Use

Method of Construction	Well Use

Status of Well

Abandoned-Other

Construction Record - Casing

Inside Diameter	Open Hole or material	Depth From	Depth To	

Construction Record - Screen

Outside Diameter	Material	Depth From	Depth To	

Well Contractor and Well Technician Information

Well Contractor's Licence Number: 6894

Results of Well Yield Testing

After test of well yield, water was		
If pumping discontinued, give reason		
Pump intake set at		
Pumping Rate		

Duration of Pumping	
Final water level	
If flowing give rate	
Recommended pump depth	
Recommended pump rate	
Well Production	
Disinfected?	

Draw Down & Recovery

Draw Down Time(min)	Draw Down Water level	Recovery Time(min)	Recovery Water level
SWL			
1		1	
2		2	
3		3	
4		4	

5		5	
10		10	
15		15	
20		20	
25		25	
30		30	
40		40	
45		45	
50		50	
60		60	

Water Details

Water Found at Depth	Kind	

--	--

Hole Diameter

Depth From	Depth To	Diameter	

Audit Number: Z180814

Date Well Completed: April 15, 2015

Date Well Record Received by MOE: November 04, 2015

Related

How to use a Ministry of the Environment map (<https://www.ontario.ca/page/how-use-ministry-environment-map#wells>)

Technical documentation: Metadata record (<https://data.ontario.ca/dataset/well-records/resource/3031344e-e3f2-48d5-888c-c1deadfd2f77>)

Updated: October 18, 2021
 Published: March 20, 2014



Well Tag No. (Place Sticker and/or Print Below)
No TAG

Measurements recorded in: [X] Metric [] Imperial

CITY OF OTTAWA

Address of Well Location (Street Number/Name)
HIGHWAY 174 @ BLAIR ROAD
Township
Lot
Concession
County/District/Municipality
City/Town/Village
Province
Postal Code
Municipal Plan and Sublot Number
Other

Overburden and Bedrock Materials/Abandonment Sealing Record
General Colour
Most Common Material
Other Materials
General Description
Depth (m/ft) From To
Remove surface protector and well cap
Jack PVC 15-30 cm off the bottom, break off bottom cap with rod
Mix cement-bentonite slurry (5%), slowly fill PVC
Slowly remove PVC, adding slurry to ensure a continuous column
Once PVC removed, hand dig at surface to ensure all construction material is removed then seal with hydrated bentonite chips
Restore surface conditions as required by client

Annular Space
Depth Set at (m/ft) From To
Type of Sealant Used (Material and Type)
Volume Placed (m³/ft³)

Results of Well Yield Testing
After test of well yield, water was:
[] Clear and sand free
[] Other, specify
If pumping discontinued, give reason:
Pump intake set at (m/ft)
Pumping rate (l/min / GPM)
Duration of pumping
Final water level end of pumping (m/ft)
If flowing give rate (l/min / GPM)
Recommended pump depth (m/ft)
Recommended pump rate (l/min / GPM)
Well production (l/min / GPM)
Disinfected?
[] Yes [] No

Method of Construction
[] Cable Tool [] Diamond
[] Rotary (Conventional) [] Jetting
[] Rotary (Reverse) [] Driving
[] Boring [] Digging
[] Air Percussion
[] Other, specify
Well Use
[] Public [] Commercial [] Not used
[] Domestic [] Municipal [] Dewatering
[] Livestock [] Test Hole [X] Monitoring
[] Irrigation [] Cooling & Air Conditioning
[] Industrial
[] Other, specify

Construction Record - Casing
Inside Diameter (cm/in)
Open Hole OR Material (Galvanized, Fibreglass, Concrete, Plastic, Steel)
Wall Thickness (cm/in)
Depth (m/ft) From To
Status of Well
[] Water Supply
[] Replacement Well
[] Test Hole
[] Recharge Well
[] Dewatering Well
[] Observation and/or Monitoring Hole
[] Alteration (Construction)
[] Abandoned, Insufficient Supply
[] Abandoned, Poor Water Quality
[X] Abandoned, other, specify
[] Other, specify

Construction Record - Screen
Outside Diameter (cm/in)
Material (Plastic, Galvanized, Steel)
Slot No.
Depth (m/ft) From To
[] Other, specify

Water Details
Water found at Depth (m/ft)
Kind of Water: [] Fresh [] Untested
[] Gas [] Other, specify
Hole Diameter
Depth (m/ft) From To
Diameter (cm/in)

Well Contractor and Well Technician Information
Business Name of Well Contractor
GEORGE DOWNING ESTATE DRILLING
Well Contractor's Licence No.
1 8 4 4
Business Address (Street Number/Name)
410 RUE PRINCIPALE, GREENVILLE-SUR-LA-ROUGE
Municipality
Province
Postal Code
Business E-mail Address
QC J10V1B0 info@frasedowningdrilling.com
Bus. Telephone No. (inc. area code)
81192426469
Name of Well Technician (Last Name, First Name)
DOWNING, ST
Well Technician's Licence No.
3 3 2 6
Signature of Technician and/or Contractor
Date Submitted
20170526

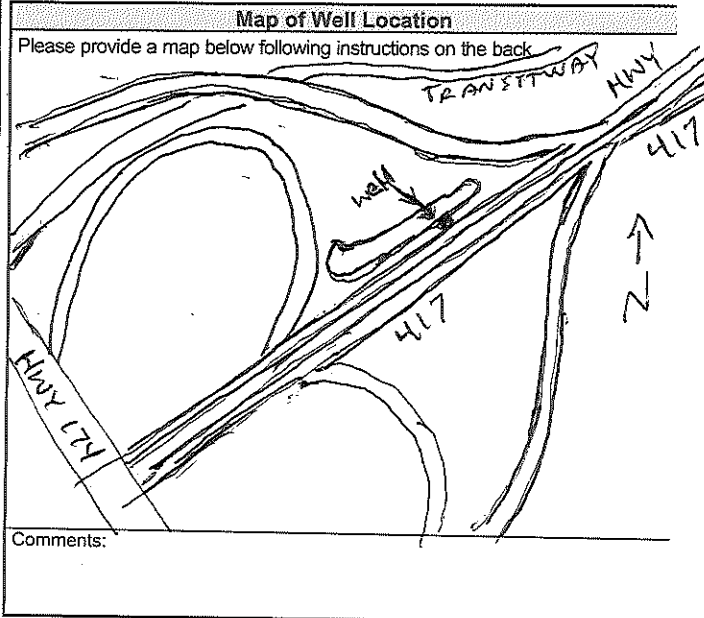

Well owner's information package delivered
[] Yes [] No
Date Package Delivered
Date Work Completed
Ministry Use Only
Audit No. 232162
Received JUL 18 2017

Map: Well records

This map allows you to search and view well record information from reported wells in Ontario.

Full dataset is available in the Open Data catalogue (<https://data.ontario.ca/dataset/well-records>) .

[Go Back to Map](#)

Well ID

Well ID Number: 7299854

Well Audit Number: C35579

Well Tag Number: A167598

This table contains information from the original well record and any subsequent updates.

Well Location

Address of Well Location	
Township	OTTAWA CITY
Lot	
Concession	

County/District/Municipality	OTTAWA-CARLETON
City/Town/Village	
Province	ON
Postal Code	n/a
UTM Coordinates	NAD83 — Zone 18 Easting: 452768.00 Northing: 5031620.00
Municipal Plan and Sublot Number	
Other	

Overburden and Bedrock Materials Interval

General Colour	Most Common Material	Other Materials	General Description	Depth From	Depth To

Annular Space/Abandonment Sealing Record

Depth From	Depth To	Type of Sealant Used (Material and Type)	Volume Placed

--	--	--	--

Method of Construction & Well Use

Method of Construction	Well Use

Status of Well

Construction Record - Casing

Inside Diameter	Open Hole or material	Depth From	Depth To

Construction Record - Screen

Outside Diameter	Material	Depth From	Depth To

--	--	--	--

Well Contractor and Well Technician Information

Well Contractor's Licence Number: 7328

Results of Well Yield Testing

After test of well yield, water was	
If pumping discontinued, give reason	
Pump intake set at	
Pumping Rate	
Duration of Pumping	
Final water level	
If flowing give rate	
Recommended pump depth	
Recommended pump rate	
Well Production	
Disinfected?	

Draw Down & Recovery

Draw Down Time(min)	Draw Down Water level	Recovery Time(min)	Recovery Water level
SWL			
1		1	
2		2	
3		3	
4		4	
5		5	
10		10	
15		15	
20		20	
25		25	
30		30	
40		40	
45		45	

50		50	
60		60	

Water Details

Water Found at Depth	Kind	

Hole Diameter

Depth From	Depth To	Diameter	

Audit Number: C35579

Date Well Completed: August 14, 2015

Date Well Record Received by MOE: November 27, 2017

Related

How to use a Ministry of the Environment map (<https://www.ontario.ca/page/how-use-ministry-environment-map#wells>)

Technical documentation: Metadata record (<https://data.ontario.ca/dataset/well-records/resource/3031344e-e3f2-48d5-888c-c1deadfd2f77>)

Updated: October 18, 2021

Published: March 20, 2014



Measurements recorded in: Metric Imperial

A229041

Page ___ of ___

Well Owner's Information

First Name, Last Name / Organization (Trinity Development Group Inc), E-mail Address (Go Peterson Group), Mailing Address (154 Colonnade Road South), Municipality (Ottawa), Province (ON), Postal Code (K2E 7J5), Telephone

Well Location

Address of Well Location (2012 Ogilvie Road), Township (Gloucester), Lot (PL 20), Concession (2), City/Town/Village (Gloucester), Province (Ontario), UTM Coordinates Zone (NAD 83), Easting (18 452889), Northing (5031578), Municipal Plan and Sublot Number (4R-28750), Other (BH 40-17 (TW 6 OF 6))

Overburden and Bedrock Materials/Abandonment Sealing Record (see instructions on the back of this form)

Table with columns: General Colour, Most Common Material (Sandy Clay + Gravel, Shale), Other Materials, General Description, Depth From (0', 15'), Depth To (15', 56'). Includes handwritten notes: * Borehole BH 40-17 Attached (Hole 6 of 6), * JOB PE3602 * PO 22238.

Annular Space table with columns: Depth Set at (m/ft) From/To, Type of Sealant Used, Volume Placed (m³/ft³). Includes handwritten note: * See Attached *

Method of Construction (Air percussion checked), Well Use (Monitoring checked)

Construction Record - Casing table with columns: Inside Diameter, Open Hole OR Material, Wall Thickness, Depth (m/ft) From/To, Status of Well (Water Supply checked, Observation and/or Monitoring Hole checked). Includes handwritten note: See attached.

Construction Record - Screen table with columns: Outside Diameter, Material, Slot No., Depth (m/ft) From/To

Water Details and Hole Diameter tables. Water found at Depth (m/ft), Kind of Water (Fresh/Untested), Hole Diameter (Depth (m/ft) From/To, Diameter (cm/in)).

Well Contractor and Well Technician Information. Business Name (Air Rock Drilling Co. Ltd.), Business Address (6658 Franktown Road, RR#1), Province (ON), Postal Code (K0A 2Z0), Business E-mail Address (air-rock@sympatico.ca), Name of Well Technician (Hanna, Jeremy), Well Technician's Licence No. (T3632), Date Submitted (01 31).

Results of Well Yield Testing table with columns: Draw Down (Time (min), Water Level (m/ft)), Recovery (Time (min), Water Level (m/ft)). Includes handwritten note: Not tested.

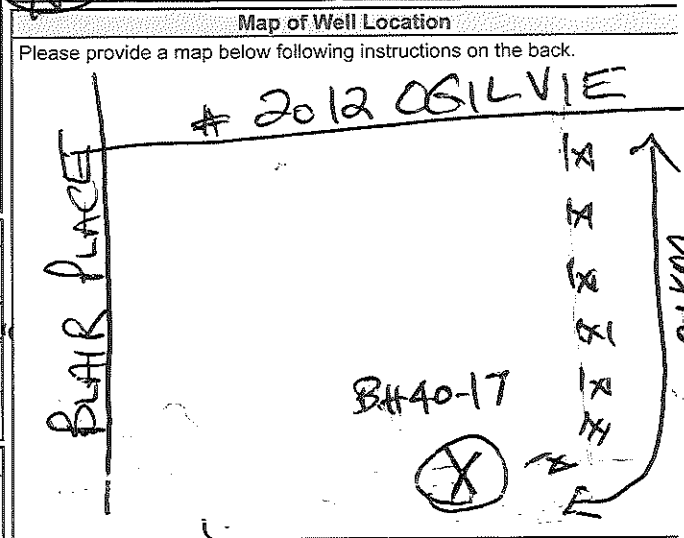

Comments: BH 40-17 (6876). Well owner's information package delivered (Yes checked), Date Package Delivered (2017 09 29), Date Work Completed (2017 09 29), Ministry Use Only (Audit No. 2262233, Received APR 24 2018).

BORINGS BY

DATE September 29, 2017

HOLE NO. BH40-17

SOIL DESCRIPTION	STRATA PLOT	SAMPLE				DEPTH (m)	ELEV. (m)	Photo Ionization Detector				Monitoring Well Construction
		TYPE	NUMBER	% RECOVERY	N VALUE OF ROD			● Volatile Organic Rdg. (ppm)	○ Lower Explosive Limit %			
								20	40	60	80	
GROUND SURFACE						0						
OVERBURDEN						1						
						2						
						3						
						4						
BEDROCK						5						
						6						
						7						
						8						
						9						
						10						
						11						
						12						
						13						
						14						
						15						
						16						
	End of Borehole						17					

C-1119 2-262233

APR 24 2018



Measurements recorded in: Metric Imperial

A229041

Page ___ of ___

Well Owner's Information

First Name, Last Name / Organization (Trinity Development Group Inc), E-mail Address (j@patersongroup.com), Mailing Address (154 Colonnade Road South), Municipality (Ottawa), Province (ON), Postal Code (K2E 7J5), Telephone No.

Well Location

Address of Well Location (2012 Ogilvie Road), Township (Gloucester), Lot (P/L 20), Concession (2), County/District/Municipality (Ottawa-Carleton), City/Town/Village (Gloucester), Province (Ontario), UTM Coordinates (NAD 83 18 452921, Northing 5031658), Municipal Plan and Sublot Number (4R-28750), Other (BH 39-17 (TW 5 OF 6))

Overburden and Bedrock Materials/Abandonment Sealing Record (see instructions on the back of this form)

Table with columns: General Colour, Most Common Material (Sand Clay Gravel, Shale), Other Materials, General Description, Depth From, Depth To. Includes handwritten notes: * Borehole BH39-17 Attached (Hole 5 OF 6), * JOB # PE3602 * PO# 22238.

Annular Space table with columns: Depth Set at (m/ft) From/To, Type of Sealant Used, Volume Placed (m³/ft³). Includes handwritten note: * See Attached *

Method of Construction and Well Use checkboxes. Includes checked options: Air percussion, Public, Commercial, Not used.

Construction Record - Casing table with columns: Inside Diameter, Open Hole OR Material, Wall Thickness, Depth (m/ft) From/To, Status of Well (Water Supply, Recharge Well, etc.). Includes handwritten note: See attached.

Construction Record - Screen table with columns: Outside Diameter, Material, Slot No., Depth (m/ft) From/To.

Water Details and Hole Diameter tables. Includes water found at depth (0, 55, 55) and hole diameter (9 3/4, 6).

Well Contractor and Well Technician Information. Includes Business Name (Air Rock Drilling Co. Ltd.), Licence No. (1119), Business Address (8808 Franktown Road, RR#1), Municipality (Richmond), Province (ON), Postal Code (K0A 2Z0), Business E-mail Address (air-rock@sympatico.ca), Bus. Telephone No. (613-838-2170), Name of Well Technician (Hanna, Jeremy), Licence No. (T3632), Signature of Technician and/or Contractor, Date Submitted (01 31).

Results of Well Yield Testing table. Columns: Draw Down (Time, Water Level), Recovery (Time, Water Level). Includes handwritten notes: After test of well yield, water was: Clear and sand free; Other, specify: Not tested; Pump intake set at (m/ft); Pumping rate (l/min / GPM); Duration of pumping; Final water level end of pumping (m/ft); If flowing give rate (l/min / GPM); Recommended pump depth (m/ft); Recommended pump rate (l/min / GPM); Well production (l/min / GPM); Disinfected? (Yes/No).

Map of Well Location. Includes handwritten map showing location relative to Blair Place and Ogilvie, with distance 0.01KM. Comments: BH39-17 (5 OF 6). Ministry Use Only: Audit No. 2262232, Date Work Completed 2017 09 29, Received APR 24 2018.

BORINGS BY

DATE September 28, 2017

HOLE NO. **BH39-17**

SOIL DESCRIPTION	STRATA PLOT	SAMPLE				DEPTH (m)	ELEV. (m)	Photo Ionization Detector				Monitoring Well Construction
		TYPE	NUMBER	% RECOVERY	N VALUE or RQD			<input type="radio"/> Volatile Organic Rdg. (ppm) <input type="radio"/> Lower Explosive Limit %				
GROUND SURFACE								20	40	60	80	
OVERBURDEN						0						
						1						
						2						
						3						
						4						
BEDROCK						5						
						6						
						7						
						8						
						9						
						10						
						11						
						12						
						13						
						14						
						15						
						16						
						17						
End of Borehole												

5.03

17.98

100 200 300 400 500
RKI Eagle Rdg. (ppm)

▲ Full Gas Resp. △ Methane Elim

C-1119 Z-262232

APR 24 2016

Map: Well records

This map allows you to search and view well record information from reported wells in Ontario.

Full dataset is available in the Open Data catalogue (<https://data.ontario.ca/dataset/well-records>) .

[Go Back to Map](#)

Well ID

Well ID Number: 7310113

Well Audit Number: Z262231

Well Tag Number: A229041

This table contains information from the original well record and any subsequent updates.

Well Location

Address of Well Location	2012 OGILVIE RD
Township	GLOUCESTER TOWNSHIP
Lot	020
Concession	OF 02

County/District/Municipality	OTTAWA-CARLETON
City/Town/Village	GLOUCESTER
Province	ON
Postal Code	n/a
UTM Coordinates	NAD83 — Zone 18 Easting: 452763.00 Northing: 5031581.00
Municipal Plan and Sublot Number	
Other	

Overburden and Bedrock Materials Interval

General Colour	Most Common Material	Other Materials	General Description	Depth From	Depth To
	SAND	CLAY	BLDR	0 ft	12 ft
	SHLE			12 ft	66.6 67 ft

Annular Space/Abandonment Sealing Record

Depth From	Depth To	Type of Sealant Used (Material and Type)	Volume Placed	

Method of Construction & Well Use

Method of Construction	Well Use	
Air Percussion		

Status of Well

Water Supply

Construction Record - Casing

Inside Diameter	Open Hole or material	Depth From	Depth To	

Construction Record - Screen

Outside Diameter	Material	Depth From	Depth To

Well Contractor and Well Technician Information

Well Contractor's Licence Number: 1119

Results of Well Yield Testing

After test of well yield, water was	
If pumping discontinued, give reason	
Pump intake set at	
Pumping Rate	
Duration of Pumping	
Final water level	
If flowing give rate	
Recommended pump depth	
Recommended pump rate	

Well Production	
Disinfected?	

Draw Down & Recovery

Draw Down Time(min)	Draw Down Water level	Recovery Time(min)	Recovery Water level
SWL			
1		1	
2		2	
3		3	
4		4	
5		5	
10		10	
15		15	
20		20	
25		25	

30		30	
40		40	
45		45	
50		50	
60		60	

Water Details

Water Found at Depth	Kind	

Hole Diameter

Depth From	Depth To	Diameter	
0 ft	62 ft	9.75 inch	
62 ft	66.667 ft	6 inch	

--	--	--	--

Audit Number: Z262231

Date Well Completed: September 28, 2017

Date Well Record Received by MOE: April 24, 2018

Related

How to use a Ministry of the Environment map (<https://www.ontario.ca/page/how-use-ministry-environment-map#wells>)

Technical documentation: Metadata record (<https://data.ontario.ca/dataset/well-records/resource/3031344e-e3f2-48d5-888c-c1deadfd2f77>)

Updated: October 18, 2021

Published: March 20, 2014



Measurements recorded in: Metric Imperial

A229041

Page ___ of ___

Well Owner's Information

First Name, Last Name / Organization (Trinity Development Group Inc), Email Address (C/O Paterson Group), Mailing Address (154 Colonnade Road South), Municipality (Ottawa), Province (ON), Postal Code (K2E 7J5), Telephone No.

Well Location

Address of Well Location (2012 Ogilvie Road), Township (Gloucester), Lot (P/L 20), Concession (2), County/District/Municipality (Ottawa-Carleton), City/Town/Village (Gloucester), Province (Ontario), UTM Coordinates, Municipal Plan and Sublot Number (4R-28750), Other (BH 37-17 (TW 3 OF 6))

Overburden and Bedrock Materials/Abandonment Sealing Record (see instructions on the back of this form)

Table with columns: General Colour, Most Common Material (Sandy Clay, Gravel, Shale), Other Materials, General Description, Depth (m/ft) From/To (0' 14'6", 14'6" 65'1"). Includes handwritten notes: * Borehole BH 37-17 Attached (Hole 3 of 6), * JOB PE3602 PO 222 38 *

Annular Space table with columns: Depth Set at (m/ft) From/To, Type of Sealant Used, Volume Placed. Includes handwritten note: * See Attached *

Results of Well Yield Testing table with columns: Draw Down (Time, Water Level), Recovery (Time, Water Level). Includes handwritten notes: Pump intake set at (m/ft), Pumping rate (l/min / GPM), Duration of pumping, Final water level end of pumping (m/ft), If flowing give rate (l/min / GPM), Recommended pump depth (m/ft), Recommended pump rate (l/min / GPM), Well production (l/min / GPM). Includes circled 'X' for 'Disinfected'.

Method of Construction and Well Use table with checkboxes for Cable Tool, Rotary, Boring, Air percussion, Diamond, Jetting, Driving, Digging, Public, Commercial, Not used, Domestic, Municipal, Dewatering, Livestock, Test Hole, Monitoring, Irrigation, Cooling & Air Conditioning, Industrial, Other.

Construction Record - Casing table with columns: Inside Diameter (cm/in), Open Hole OR Material, Wall Thickness (cm/in), Depth (m/ft) From/To, Status of Well (Water Supply, Replacement Well, Test Hole, Recharge Well, Dewatering Well, Observation and/or Monitoring Hole, Alteration, Abandoned, Insufficient Supply, Abandoned, Poor Water Quality, Abandoned, other, specify). Includes handwritten note: See Attached.

Construction Record - Screen table with columns: Outside Diameter (cm/in), Material, Slot No., Depth (m/ft) From/To, Status of Well.

Water Details and Hole Diameter table with columns: Water found at Depth (m/ft), Kind of Water (Fresh, Untested, Gas, Other), Hole Diameter (Depth, Diameter). Includes handwritten notes: 0' 62' 9 3/4", 62' 65' 1", 6".

Well Contractor and Well Technician Information table with columns: Business Name of Well Contractor (Air Rock Drilling Co. Ltd.), Well Contractor's Licence No. (1119), Business Address (6659 Franktown Road, RR#1), Municipality (Richmond), Province (ON), Postal Code (K0A 2Z0), Business E-mail Address (air-rock@sympatico.ca).

Well Technician's Licence No. (T8632), Name of Well Technician (Hanna, Jeremy), Signature, Date Submitted (2018 01 31).

Map of Well Location section with handwritten notes: # 2012 OGILVIE, BLAIR PLACE, BLDG #1, BLDG #2, 1000' BH3717, BH 37-17 (3076), Comments, Well owner's information package delivered (Yes/No), Date Package Delivered (2017 09 28), Date Work Completed (2017 09 28), Ministry Use Only (Audit No. 2262230, Received APR 24 2018).

HOLE NO. **BH37-17**

DATE September 28, 2017

BORINGS BY

SOIL DESCRIPTION	STRATA PLOT	SAMPLE				DEPTH (m)	ELEV. (m)	Photo Ionization Detector				Monitoring Well Construction	
		TYPE	NUMBER	% RECOVERY	N VALUE or RQD			● Volatile Organic Rdg. (ppm)	○ Lower Explosive Limit %				
								20	40	60	80		
GROUND SURFACE						0							
OVERBURDEN						1							
						2							
						3							
						4							
						5							
						6							
						7							
						8							
						9							
						10							
						11							
BEDROCK						12							
						13							
						14							
						15							
						16							
						17							
						18							
						19							
End of Borehole													

4.42

19.84

100 200 300 400 500
RKI Eagle Rdg. (ppm)
 ▲ Full Gas Resp. △ Methane Elim.

C-1119 Z-262230

APR 24 2018



Measurements recorded in: Metric Imperial

A229041

Page _____ of _____

Well Owner's Information

First Name, Last Name / Organization, E-mail Address, Mailing Address, Municipality, Province, Postal Code, Telephone No.

Well Location

Address of Well Location, Township, Lot, Concession, County/District/Municipality, City/Town/Village, Province, Postal Code, UTM Coordinates, Municipal Plan and Sublot Number, Other

Overburden and Bedrock Materials/Abandonment Sealing Record (see instructions on the back of this form)

Table with columns: General Colour, Most Common Material, Other Materials, General Description, Depth (m/ft) From, To. Includes handwritten entries: Clay Gravel, Shale, 0' 14', 14' 55' 2".

Annular Space table with columns: Depth Set at (m/ft) From, To; Type of Sealant Used (Material and Type); Volume Placed (m³). Includes handwritten note: * See Attached *

Method of Construction and Well Use checkboxes. Includes handwritten note: * See Attached *

Construction Record - Casing table with columns: Inside Diameter (cm/in), Open Hole OR Material, Wall Thickness (cm/in), Depth (m/ft) From, To, Status of Well. Includes handwritten note: See Attached

Construction Record - Screen table with columns: Outside Diameter (cm/in), Material, Slot No., Depth (m/ft) From, To, Status of Well.

Water Details and Hole Diameter tables. Includes handwritten entries for water depth and hole diameter.

Well Contractor and Well Technician Information. Includes Business Name (Air Rock Drilling Co. Ltd.), Business Address, Province, Postal Code, Business E-mail Address, Bus. Telephone No., Name of Well Technician (Hanna, Jeremy), Well Technician's Licence No. (T3632), Signature, Date Submitted (2018 01 31).

Results of Well Yield Testing table. Columns: Draw Down (Time, Water Level), Recovery (Time, Water Level). Includes handwritten notes: Not tested, Pump intake set at, Pumping rate, Duration of pumping, Final water level end of pumping, If flowing give rate, Recommended pump depth, Recommended pump rate, Well production, Disinfected? (Yes/No).

Map of Well Location. Includes handwritten map with labels: #2012 OGILVIE, BLDG #3, BLDG #4, BH35-17, BLAIR PLACE. Comments: BH 35-17 (1 of 6). Ministry Use Only: Audit No. Z262228, APR 24 2018, Received.

HOLE NO. **BH35-17**

BORINGS BY

DATE September 27, 2017

SOIL DESCRIPTION	STRATA PLOT	SAMPLE				DEPTH (m)	ELEV. (m)	Photo Ionization Detector				Monitoring Well Construction
		TYPE	NUMBER	% RECOVERY	N VALUE or ROD			● Volatile Organic Rdg. (ppm)	○ Lower Explosive Limit %			
GROUND SURFACE						0		20	40	60	80	
OVERBURDEN						1						
						2						
						3						
						4						
						5						
						6						
						7						
						8						
						9						
						10						
						11						
						12						
						13						
						14						
						15						
						16						
End of Borehole												

4.27

16.82

BEDROCK

100 200 300 400 500
RKI Eagle Rdg. (ppm)
 ▲ Full Gas Resp. Δ Methane Elim.

C-1119 Z-262228

APR 24 2018

Measurements recorded in: Metric Imperial

Page _____ of _____

A 229041

Well Owner's Information

First Name: _____ Last Name / Organization: **Trinity Development Group Inc.** E-mail Address: **90@trinitygroup.com** Well Constructed by Well Owner

Mailing Address (Street Number/Name): **154 Colonnade Road South** Municipality: **Ottawa** Province: **Ont** Postal Code: **K2E 7J5** Telephone No. (inc. area code): _____

Well Location

Address of Well Location (Street Number/Name): **2012 Ogilvie Road** Township: **Gloucester** Lot: **P/L20** Concession: **2**

County/District/Municipality: **Ottawa-Carleton** City/Town/Village: **Gloucester** Province: **Ontario** Postal Code: _____

UTM Coordinates Zone: **18R** Easting: **452761** Northing: **5031674** Municipal Plan and Sublot Number: **4R-28750** Other: **BH 36-17 (TW 2016)**

Overburden and Bedrock Materials/Abandonment Sealing Record (see instructions on the back of this form)

General Colour	Most Common Material	Other Materials	General Description	Depth (m/ft)
				From To
	Sand Gravel			0' 14'
	Shale			14' 66'8"
* Borehole BH 36-17 Attached (Hole 2 of 6)				
* Job B PE 3602 * PO # 22238 * FLUSH MOUNT				

Annular Space		
Depth Set at (m/ft)	Type of Sealant Used (Material and Type)	Volume Placed (m³/ft³)
From To		
* See Attached *		

Results of Well Yield Testing			
After test of well yield, water was: <input type="checkbox"/> Clear and sand free <input type="checkbox"/> Other, specify _____	Draw Down		Recovery
	Time (min)	Water Level (m/ft)	Time (min) Water Level (m/ft)
If pumping discontinued, give reason: Pump intake set at (m/ft) Pumping rate (l/min / GPM) Duration of pumping _____ hrs + _____ min Final water level end of pumping (m/ft) If flowing give rate (l/min / GPM) Recommended pump depth (m/ft) Recommended pump rate (l/min / GPM) Well production (l/min / GPM) Disinfected? <input checked="" type="checkbox"/> Yes <input type="checkbox"/> No	Static Level		
	1		1
	2		2
	3		3
	4		4
	5		5
10		10	
15		15	
20		20	
25		25	
30		30	
40		40	
50		50	
60		60	

Method of Construction		Well Use	
<input type="checkbox"/> Cable Tool	<input type="checkbox"/> Diamond	<input type="checkbox"/> Public	<input type="checkbox"/> Commercial
<input type="checkbox"/> Rotary (Conventional)	<input type="checkbox"/> Jetting	<input type="checkbox"/> Domestic	<input type="checkbox"/> Municipal
<input type="checkbox"/> Rotary (Reverse)	<input type="checkbox"/> Driving	<input type="checkbox"/> Livestock	<input type="checkbox"/> Test Hole
<input type="checkbox"/> Boring	<input type="checkbox"/> Digging	<input type="checkbox"/> Irrigation	<input type="checkbox"/> Cooling & Air Conditioning
<input checked="" type="checkbox"/> Air percussion		<input type="checkbox"/> Industrial	
<input type="checkbox"/> Other, specify _____		<input type="checkbox"/> Other, specify _____	

Construction Record - Casing			Status of Well		
Inside Diameter (cm/in)	Open Hole OR Material (Galvanized, Fibreglass, Concrete, Plastic, Steel)	Wall Thickness (cm/in)	Depth (m/ft)		
			From To		
See Attached				<input checked="" type="checkbox"/> Water Supply	
				<input type="checkbox"/> Replacement Well	
				<input checked="" type="checkbox"/> Test Hole	
				<input type="checkbox"/> Recharge Well	
				<input type="checkbox"/> Dewatering Well	
				<input checked="" type="checkbox"/> Observation and/or Monitoring Hole	
				<input type="checkbox"/> Alteration (Construction)	
				<input type="checkbox"/> Abandoned, Insufficient Supply	
				<input type="checkbox"/> Abandoned, Poor Water Quality	
				<input type="checkbox"/> Abandoned, other, specify _____	
				<input type="checkbox"/> Other, specify _____	

Construction Record - Screen			
Outside Diameter (cm/in)	Material (Plastic, Galvanized, Steel)	Slot No.	Depth (m/ft)
			From To

Water Details		Hole Diameter		
Water found at Depth (m/ft) <input type="checkbox"/> Gas <input type="checkbox"/> Other, specify _____	Kind of Water: <input type="checkbox"/> Fresh <input type="checkbox"/> Untested	Depth (m/ft)	Diameter (cm/in)	
		From To		
		0' 60'	9 3/4"	
		60' 66'8"	6"	

Business Name of Well Contractor: **AIR ROCK DRILLING CO LTD** Well Contractor's Licence No.: **11119**

Business Address (Street Number/Name): **6659 Frankton Road** Municipality: **Richmond**

Province: **ONT** Postal Code: **K9A2Z6** Business E-mail Address: _____

Bus. Telephone No. (inc. area code): **613 838 2170** Name of Well Technician (Last Name, First Name): **Henna Jeremy**

Well Technician's Licence No.: **13632** Signature of Technician and/or Contractor: *[Signature]* Date Submitted: **20180031**

Map of Well Location

Please provide a map below following instructions on the back.

#2012 OGILVIE

BLDG #1

BLDG #2

BH 36-17

BLAR (vertical)

200'

Comments: **BH 36-17 (2016)**

Well owner's information package delivered <input checked="" type="checkbox"/> Yes <input type="checkbox"/> No	Date Package Delivered: 2017 09 27	Date Work Completed: 2017 09 27
--	---	--

Ministry Use Only

Audit No.: **2237469**

Received: **APR 24 2016**

BORINGS BY

DATE September 27, 2017

HOLE NO.

BH36-17

SOIL DESCRIPTION	STRATA PLOT	SAMPLE				DEPTH (m)	ELEV. (m)	Photo Ionization Detector				Monitoring Well Construction
		TYPE	NUMBER	% RECOVERY	N VALUE OF RQD			● Volatile Organic Rdg. (ppm)				
GROUND SURFACE								○ Lower Explosive Limit %				
								20	40	60	80	
OVERBURDEN						0						
						1						
						2						
						3						
						4						
						5						
						6						
						7						
						8						
						9						
						10						
						11						
						12						
						13						
						14						
						15						
						16						
						17						
						18						
						19						
						20						
End of Borehole												

C-1119 Z-237469

APR 24 2018

Map: Well records

This map allows you to search and view well record information from reported wells in Ontario.

Full dataset is available in the Open Data catalogue (<https://data.ontario.ca/dataset/well-records>) .

[Go Back to Map](#)

Well ID

Well ID Number: 7314287

Well Audit Number: C40352

Well Tag Number: A183811

This table contains information from the original well record and any subsequent updates.

Well Location

Address of Well Location	
Township	GLOUCESTER TOWNSHIP
Lot	020
Concession	OF 02

County/District/Municipality	OTTAWA-CARLETON
City/Town/Village	
Province	ON
Postal Code	n/a
UTM Coordinates	NAD83 — Zone 18 Easting: 452747.00 Northing: 5031542.00
Municipal Plan and Sublot Number	
Other	

Overburden and Bedrock Materials Interval

General Colour	Most Common Material	Other Materials	General Description	Depth From	Depth To

Annular Space/Abandonment Sealing Record

Depth From	Depth To	Type of Sealant Used (Material and Type)	Volume Placed

--	--	--	--

Method of Construction & Well Use

Method of Construction	Well Use

Status of Well

Construction Record - Casing

Inside Diameter	Open Hole or material	Depth From	Depth To

Construction Record - Screen

Outside Diameter	Material	Depth From	Depth To

--	--	--	--

Well Contractor and Well Technician Information

Well Contractor's Licence Number: 7328

Results of Well Yield Testing

After test of well yield, water was	
If pumping discontinued, give reason	
Pump intake set at	
Pumping Rate	
Duration of Pumping	
Final water level	
If flowing give rate	
Recommended pump depth	
Recommended pump rate	
Well Production	
Disinfected?	

Draw Down & Recovery

Draw Down Time(min)	Draw Down Water level	Recovery Time(min)	Recovery Water level
SWL			
1		1	
2		2	
3		3	
4		4	
5		5	
10		10	
15		15	
20		20	
25		25	
30		30	
40		40	
45		45	

50		50	
60		60	

Water Details

Water Found at Depth	Kind	

Hole Diameter

Depth From	Depth To	Diameter	

Audit Number: C40352

Date Well Completed: June 28, 2016

Date Well Record Received by MOE: July 09, 2018

Related

How to use a Ministry of the Environment map (<https://www.ontario.ca/page/how-use-ministry-environment-map#wells>)

Technical documentation: Metadata record (<https://data.ontario.ca/dataset/well-records/resource/3031344e-e3f2-48d5-888c-c1deadfd2f77>)

Updated: October 18, 2021

Published: March 20, 2014



Measurements recorded in: Metric Imperial

A178489

TRINITY DEVELOPMENT GROUP

Address of Well Location (Street Number/Name) 2012 OGILVIE ROAD Township _____ Lot _____ Concession _____
 County/District/Municipality _____ City/Town/Village OTTAWA Province Ontario Postal Code _____
 UTM Coordinates Zone Easting Northing Municipal Plan and Sublot Number Other
NAD 83 18 452782 5031663

Overburden and Bedrock Materials/Abandonment Sealing Record (see instructions on the back of this form)

General Colour	Most Common Material	Other Materials	General Description	Depth (m/ft) From To
			Remove surface protector and well cap Jack PVC 15-30 cm off the bottom, break off bottom cap with rod Mix cement-bentonite slurry (5%), slowly fill PVC Slowly remove PVC, adding slurry to ensure a continuous column Once PVC removed, hand dig at surface to ensure all construction material is removed then seal with hydrated bentonite chips Restore surface conditions as required by client	

Annular Space		
Depth Set at (m/ft) From To	Type of Sealant Used (Material and Type)	Volume Placed (m³/ft³)

Results of Well Yield Testing				
After test of well yield, water was: <input type="checkbox"/> Clear and sand free <input type="checkbox"/> Other, specify _____	Draw Down		Recovery	
	Time (min)	Water Level (m/ft)	Time (min)	Water Level (m/ft)
If pumping discontinued, give reason: Pump intake set at (m/ft) Pumping rate (l/min / GPM) Duration of pumping _____ hrs + _____ min Final water level end of pumping (m/ft) If flowing give rate (l/min / GPM) Recommended pump depth (m/ft) Recommended pump rate (l/min / GPM) Well production (l/min / GPM) Disinfected? <input type="checkbox"/> Yes <input type="checkbox"/> No	Static Level			
	1		1	
	2		2	
	3		3	
	4		4	
	5		5	
10		10		
15		15		
20		20		
25		25		
30		30		
40		40		
50		50		
60		60		

Method of Construction		Well Use		
<input type="checkbox"/> Cable Tool	<input type="checkbox"/> Diamond	<input type="checkbox"/> Public	<input type="checkbox"/> Commercial	<input type="checkbox"/> Not used
<input type="checkbox"/> Rotary (Conventional)	<input type="checkbox"/> Jetting	<input type="checkbox"/> Domestic	<input type="checkbox"/> Municipal	<input type="checkbox"/> Dewatering
<input type="checkbox"/> Rotary (Reverse)	<input type="checkbox"/> Driving	<input type="checkbox"/> Livestock	<input type="checkbox"/> Test Hole	<input checked="" type="checkbox"/> Monitoring
<input type="checkbox"/> Boring	<input type="checkbox"/> Digging	<input type="checkbox"/> Irrigation	<input type="checkbox"/> Cooling & Air Conditioning	
<input type="checkbox"/> Air percussion		<input type="checkbox"/> Industrial		
<input checked="" type="checkbox"/> Other, specify <u>HSA</u>		<input type="checkbox"/> Other, specify _____		

Construction Record - Casing				Status of Well	
Inside Diameter (cm/in)	Open Hole OR Material (Galvanized, Fibreglass, Concrete, Plastic, Steel)	Wall Thickness (cm/in)	Depth (m/ft)		<input type="checkbox"/> Water Supply <input type="checkbox"/> Replacement Well <input type="checkbox"/> Test Hole <input type="checkbox"/> Recharge Well <input type="checkbox"/> Dewatering Well <input type="checkbox"/> Observation and/or Monitoring Hole <input type="checkbox"/> Alteration (Construction) <input type="checkbox"/> Abandoned, Insufficient Supply <input type="checkbox"/> Abandoned, Poor Water Quality <input checked="" type="checkbox"/> Abandoned, other, specify _____ <input type="checkbox"/> Other, specify _____
			From	To	

Construction Record - Screen					
Outside Diameter (cm/in)	Material (Plastic, Galvanized, Steel)	Slot No.	Depth (m/ft)		<input type="checkbox"/> Other, specify _____
			From	To	

Water Details		Hole Diameter	
Water found at Depth (m/ft) <input type="checkbox"/> Gas <input type="checkbox"/> Other, specify _____	Kind of Water: <input type="checkbox"/> Fresh <input type="checkbox"/> Untested	Depth (m/ft) From To	Diameter (cm/in)
Water found at Depth (m/ft) <input type="checkbox"/> Gas <input type="checkbox"/> Other, specify _____	Kind of Water: <input type="checkbox"/> Fresh <input type="checkbox"/> Untested	0 12.95	20.3
Water found at Depth (m/ft) <input type="checkbox"/> Gas <input type="checkbox"/> Other, specify _____	Kind of Water: <input type="checkbox"/> Fresh <input type="checkbox"/> Untested		

Well Contractor and Well Technician Information

Business Name of Well Contractor: EASTERN ONTARIO DIAMOND DRILLING Well Contractor's Licence No.: 73128
 Business Address (Street Number/Name): 3780 COUNTY ROAD 17, P.O. BOX 33 Municipality: HAWKESBURY
 Province: ON Postal Code: K6A2R4 Business E-mail Address: rod@forage-downing-drilling.com
 Bus. Telephone No. (inc. area code): 6136327769 Name of Well Technician (Last Name, First Name): DOWNING, STEPHEN
 Well Technician's Licence No.: 3326 Signature of Technician and/or Contractor: _____ Date Submitted: 20170603

Map of Well Location

Please provide a map below following instructions on the back.

Comments: SEE ATTACHED

Well owner's information package delivered <input type="checkbox"/> Yes <input type="checkbox"/> No	Date Package Delivered: <u>20170426</u>	Ministry Use Only Audit No. <u>2232164</u> <u>JUL 09 2018</u> Received _____
Date Work Completed: <u>20170426</u>		



HIGHWAY 174

BLAIR PLACE

OGILVIE ROAD

SCALE - 1:1000

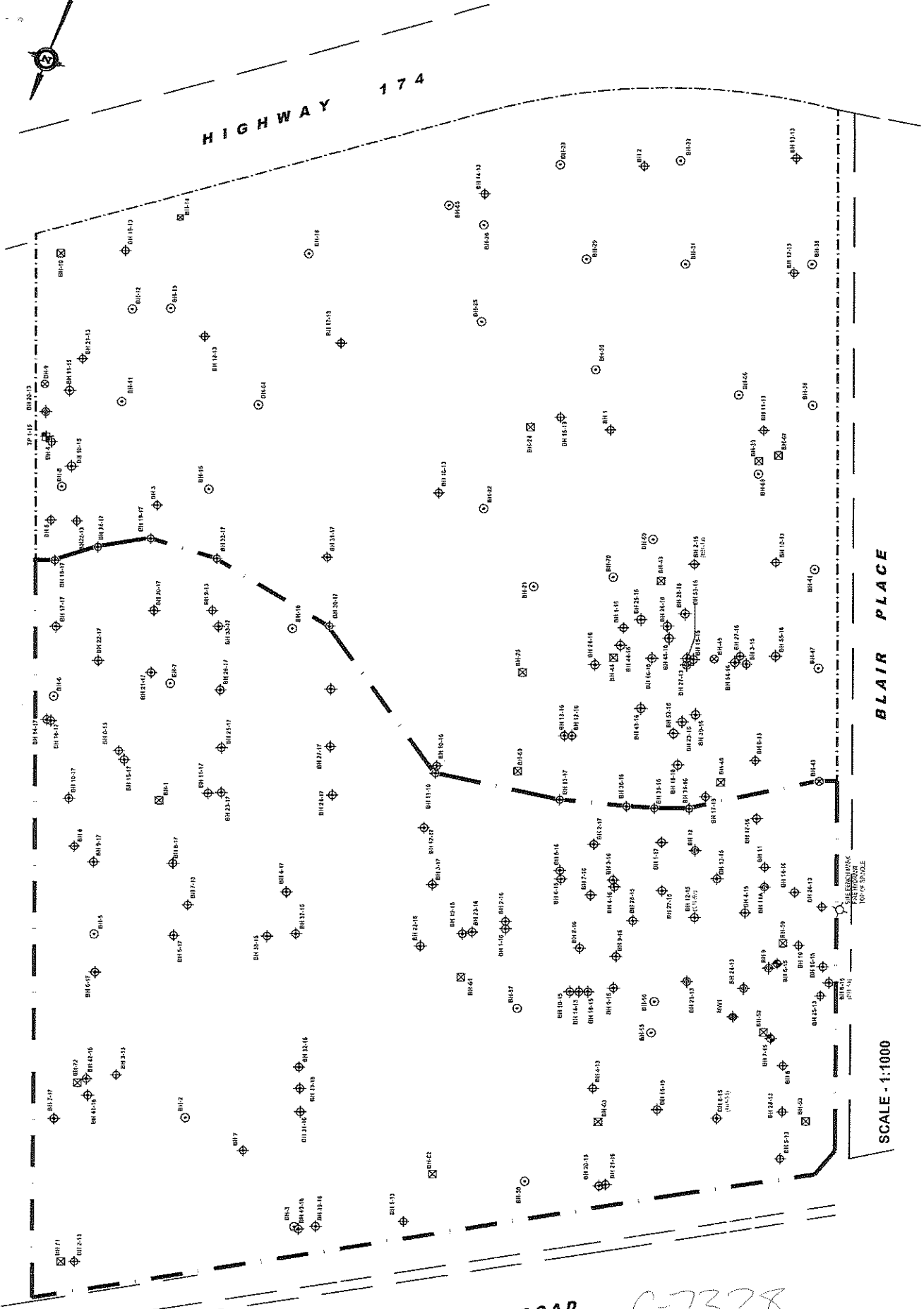

C-7328
Z-232164

JUL 09 2018

Map: Well records

This map allows you to search and view well record information from reported wells in Ontario.

Full dataset is available in the Open Data catalogue (<https://data.ontario.ca/dataset/well-records>) .

[Go Back to Map](#)

Well ID

Well ID Number: 7314293

Well Audit Number: C30127

Well Tag Number: A183811

This table contains information from the original well record and any subsequent updates.

Well Location

Address of Well Location	
Township	OTTAWA CITY
Lot	
Concession	

County/District/Municipality	OTTAWA-CARLETON
City/Town/Village	
Province	ON
Postal Code	n/a
UTM Coordinates	NAD83 — Zone 18 Easting: 452769.00 Northing: 5031632.00
Municipal Plan and Sublot Number	
Other	

Overburden and Bedrock Materials Interval

General Colour	Most Common Material	Other Materials	General Description	Depth From	Depth To

Annular Space/Abandonment Sealing Record

Depth From	Depth To	Type of Sealant Used (Material and Type)	Volume Placed

--	--	--	--

Method of Construction & Well Use

Method of Construction	Well Use

Status of Well

Construction Record - Casing

Inside Diameter	Open Hole or material	Depth From	Depth To

Construction Record - Screen

Outside Diameter	Material	Depth From	Depth To

--	--	--	--

Well Contractor and Well Technician Information

Well Contractor's Licence Number: 7328

Results of Well Yield Testing

After test of well yield, water was	
If pumping discontinued, give reason	
Pump intake set at	
Pumping Rate	
Duration of Pumping	
Final water level	
If flowing give rate	
Recommended pump depth	
Recommended pump rate	
Well Production	
Disinfected?	

Draw Down & Recovery

Draw Down Time(min)	Draw Down Water level	Recovery Time(min)	Recovery Water level
SWL			
1		1	
2		2	
3		3	
4		4	
5		5	
10		10	
15		15	
20		20	
25		25	
30		30	
40		40	
45		45	

50		50	
60		60	

Water Details

Water Found at Depth	Kind	

Hole Diameter

Depth From	Depth To	Diameter	

Audit Number: C30127

Date Well Completed: May 17, 2016

Date Well Record Received by MOE: July 09, 2018

Related

How to use a Ministry of the Environment map (<https://www.ontario.ca/page/how-use-ministry-environment-map#wells>)

Technical documentation: Metadata record (<https://data.ontario.ca/dataset/well-records/resource/3031344e-e3f2-48d5-888c-c1deadfd2f77>)

Updated: October 18, 2021

Published: March 20, 2014

Map: Well records

This map allows you to search and view well record information from reported wells in Ontario.

Full dataset is available in the Open Data catalogue (<https://data.ontario.ca/dataset/well-records>) .

[Go Back to Map](#)

Well ID

Well ID Number: 7331287

Well Audit Number: C45629

Well Tag Number:

This table contains information from the original well record and any subsequent updates.

Well Location

Address of Well Location	
Township	GLOUCESTER TOWNSHIP
Lot	020
Concession	OF 02

County/District/Municipality	OTTAWA-CARLETON
City/Town/Village	
Province	ON
Postal Code	n/a
UTM Coordinates	NAD83 — Zone 18 Easting: 452736.00 Northing: 5031554.00
Municipal Plan and Sublot Number	
Other	

Overburden and Bedrock Materials Interval

General Colour	Most Common Material	Other Materials	General Description	Depth From	Depth To

Annular Space/Abandonment Sealing Record

Depth From	Depth To	Type of Sealant Used (Material and Type)	Volume Placed

--	--	--	--

Method of Construction & Well Use

Method of Construction	Well Use

Status of Well

Construction Record - Casing

Inside Diameter	Open Hole or material	Depth From	Depth To

Construction Record - Screen

Outside Diameter	Material	Depth From	Depth To

--	--	--	--

Well Contractor and Well Technician Information

Well Contractor's Licence Number: 4875

Results of Well Yield Testing

After test of well yield, water was	
If pumping discontinued, give reason	
Pump intake set at	
Pumping Rate	
Duration of Pumping	
Final water level	
If flowing give rate	
Recommended pump depth	
Recommended pump rate	
Well Production	
Disinfected?	

Draw Down & Recovery

Draw Down Time(min)	Draw Down Water level	Recovery Time(min)	Recovery Water level
SWL			
1		1	
2		2	
3		3	
4		4	
5		5	
10		10	
15		15	
20		20	
25		25	
30		30	
40		40	
45		45	

50		50	
60		60	

Water Details

Water Found at Depth	Kind	

Hole Diameter

Depth From	Depth To	Diameter	

Audit Number: C45629

Date Well Completed: March 11, 2019

Date Well Record Received by MOE: April 11, 2019

Related

How to use a Ministry of the Environment map (<https://www.ontario.ca/page/how-use-ministry-environment-map#wells>)

Technical documentation: Metadata record (<https://data.ontario.ca/dataset/well-records/resource/3031344e-e3f2-48d5-888c-c1deadfd2f77>)

Updated: October 18, 2021

Published: March 20, 2014

Map: Well records

This map allows you to search and view well record information from reported wells in Ontario.

Full dataset is available in the Open Data catalogue (<https://data.ontario.ca/dataset/well-records>) .

[Go Back to Map](#)

Well ID

Well ID Number: 7339804

Well Audit Number: C45633

Well Tag Number:

This table contains information from the original well record and any subsequent updates.

Well Location

Address of Well Location	
Township	GLOUCESTER TOWNSHIP
Lot	020
Concession	OF 02

County/District/Municipality	OTTAWA-CARLETON
City/Town/Village	
Province	ON
Postal Code	n/a
UTM Coordinates	NAD83 — Zone 18 Easting: 452876.00 Northing: 5031543.00
Municipal Plan and Sublot Number	
Other	

Overburden and Bedrock Materials Interval

General Colour	Most Common Material	Other Materials	General Description	Depth From	Depth To

Annular Space/Abandonment Sealing Record

Depth From	Depth To	Type of Sealant Used (Material and Type)	Volume Placed

--	--	--	--

Method of Construction & Well Use

Method of Construction	Well Use

Status of Well

Construction Record - Casing

Inside Diameter	Open Hole or material	Depth From	Depth To

Construction Record - Screen

Outside Diameter	Material	Depth From	Depth To

--	--	--	--

Well Contractor and Well Technician Information

Well Contractor's Licence Number: 4875

Results of Well Yield Testing

After test of well yield, water was	
If pumping discontinued, give reason	
Pump intake set at	
Pumping Rate	
Duration of Pumping	
Final water level	
If flowing give rate	
Recommended pump depth	
Recommended pump rate	
Well Production	
Disinfected?	

Draw Down & Recovery

Draw Down Time(min)	Draw Down Water level	Recovery Time(min)	Recovery Water level
SWL			
1		1	
2		2	
3		3	
4		4	
5		5	
10		10	
15		15	
20		20	
25		25	
30		30	
40		40	
45		45	

50		50	
60		60	

Water Details

Water Found at Depth	Kind	

Hole Diameter

Depth From	Depth To	Diameter	

Audit Number: C45633

Date Well Completed: May 26, 2019

Date Well Record Received by MOE: August 15, 2019

Related

How to use a Ministry of the Environment map (<https://www.ontario.ca/page/how-use-ministry-environment-map#wells>)

Technical documentation: Metadata record (<https://data.ontario.ca/dataset/well-records/resource/3031344e-e3f2-48d5-888c-c1deadfd2f77>)

Updated: October 18, 2021

Published: March 20, 2014



Measurements recorded in: Metric Imperial

A-251396

Well Owner's Information

First Name: RUDAN, Last Name/Organization: MANAGEMENT INC & TRACT CONSTRUCTION, E-mail Address: [blank], Well Constructed by Well Owner:

Mailing Address (Street Number/Name): 3187 ALBION ROAD SOUTH, Municipality: OTTAWA, Province: ON, Postal Code: K1V6Y5, Telephone No. (inc. area code): (613) 521-8200

Well Location

Address of Well Location (Street Number/Name): 2012 OGDON ROAD, Township: GLOUCESTER, Lot: 20, Concession: 2 (OF)

County/District/Municipality: OTTAWA, City/Town/Village: OTTAWA, Province: Ontario, Postal Code: [blank]

UTM Coordinates: Zone: Easting: Northing: NAD: 8 | 3, Municipal Plan and Sublot Number: 42-29667, Other: [blank]

Overburden and Bedrock Materials/Abandonment Sealing Record (see instructions on the back of this form)

Table with columns: General Colour, Most Common Material, Other Materials, General Description, Depth (m/ft) From, To. Rows include WELL, 1804, and A-251396.

Annular Space table with columns: Depth Set at (m/ft) From, To; Type of Sealant Used (Material and Type); Volume Placed (m³/ft³). Includes handwritten entry for Sealant: Red Ring Tentacle.

Method of Construction and Well Use table with checkboxes for Cable Tool, Rotary, Boring, etc., and Public, Commercial, Domestic, etc.

Construction Record - Casing table with columns: Inside Diameter (cm/in), Open Hole OR Material, Wall Thickness (cm/in), Depth (m/ft) From, To, Status of Well.

Construction Record - Screen table with columns: Outside Diameter (cm/in), Material, Slot No., Depth (m/ft) From, To.

Water Details and Hole Diameter table with columns for Water found at Depth, Kind of Water, Depth (m/ft) From, To, Diameter (cm/in).

Well Contractor and Well Technician Information: Business Name of Well Contractor: STANCO DRILLING INC, Well Contractor's Licence No.: 4875, Business Address: 504 219, 157 FIVE ARCHES DR., Municipality: PATERSON.

Business Name of Well Technician: STANCO, JETER, Well Technician's Licence No.: 0086, Date Submitted: 20190820.

Results of Well Yield Testing table with columns: Time (min), Water Level (m/ft), Time (min), Water Level (m/ft). Includes Draw Down and Recovery data.

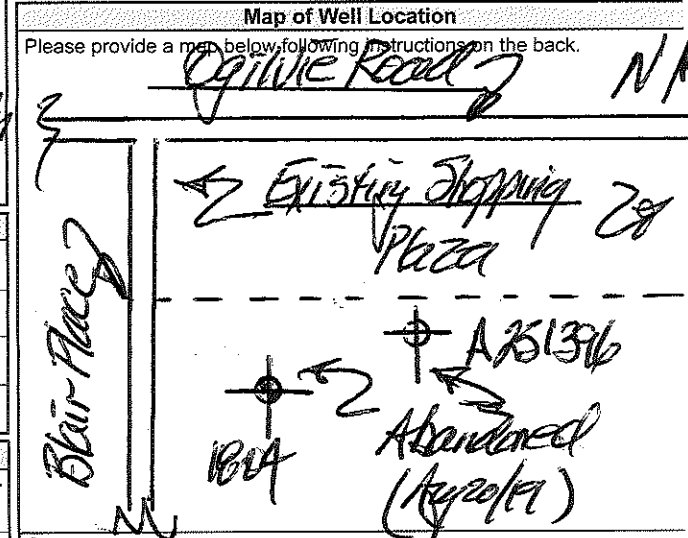

Comments: [blank], Well owner's information package delivered: Yes No, Date Package Delivered: 20190820, Date Work Completed: 20190820.

Map: Well records

This map allows you to search and view well record information from reported wells in Ontario.

Full dataset is available in the Open Data catalogue (<https://data.ontario.ca/dataset/well-records>) .

[Go Back to Map](#)

Well ID

Well ID Number: 7351192

Well Audit Number: C47094

Well Tag Number:

This table contains information from the original well record and any subsequent updates.

Well Location

Address of Well Location	
Township	GLOUCESTER TOWNSHIP
Lot	020
Concession	OF 02

County/District/Municipality	OTTAWA-CARLETON
City/Town/Village	
Province	ON
Postal Code	n/a
UTM Coordinates	NAD83 — Zone 18 Easting: 452816.00 Northing: 5031640.00
Municipal Plan and Sublot Number	
Other	

Overburden and Bedrock Materials Interval

General Colour	Most Common Material	Other Materials	General Description	Depth From	Depth To

Annular Space/Abandonment Sealing Record

Depth From	Depth To	Type of Sealant Used (Material and Type)	Volume Placed

--	--	--	--

Method of Construction & Well Use

Method of Construction	Well Use

Status of Well

Construction Record - Casing

Inside Diameter	Open Hole or material	Depth From	Depth To

Construction Record - Screen

Outside Diameter	Material	Depth From	Depth To

--	--	--	--

Well Contractor and Well Technician Information

Well Contractor's Licence Number: 4875

Results of Well Yield Testing

After test of well yield, water was	
If pumping discontinued, give reason	
Pump intake set at	
Pumping Rate	
Duration of Pumping	
Final water level	
If flowing give rate	
Recommended pump depth	
Recommended pump rate	
Well Production	
Disinfected?	

Draw Down & Recovery

Draw Down Time(min)	Draw Down Water level	Recovery Time(min)	Recovery Water level
SWL			
1		1	
2		2	
3		3	
4		4	
5		5	
10		10	
15		15	
20		20	
25		25	
30		30	
40		40	
45		45	

50		50	
60		60	

Water Details

Water Found at Depth	Kind

Hole Diameter

Depth From	Depth To	Diameter

Audit Number: C47094

Date Well Completed: September 13, 2019

Date Well Record Received by MOE: January 08, 2020

Related

How to use a Ministry of the Environment map (<https://www.ontario.ca/page/how-use-ministry-environment-map#wells>)

Technical documentation: Metadata record (<https://data.ontario.ca/dataset/well-records/resource/3031344e-e3f2-48d5-888c-c1deadfd2f77>)

Updated: October 18, 2021

Published: March 20, 2014



Measurements recorded in: Metric Imperial

Well Owner's Information

First Name, Last Name / Organization, E-mail Address, City of Ottawa, Mailing Address (Street Number/Name), Municipality, Province, Postal Code, Telephone No. (inc. area code)

Well Location

Address of Well Location (Street Number/Name), Township, Lot, Concession, County/District/Municipality, City/Town/Village, Province, Postal Code, UTM Coordinates Zone, Easting, Northing, Municipal Plan and Sublot Number, Other

Overburden and Bedrock Materials/Abandonment Sealing Record (see instructions on the back of this form)

Table with columns: General Colour, Most Common Material, Other Materials, General Description, Depth (m/ft) From, To

Annular Space table with columns: Depth Set at (m/ft) From, To, Type of Sealant Used (Material and Type), Volume Placed (m³/ft³)

Method of Construction and Well Use checkboxes: Cable Tool, Rotary, Boring, etc.

Construction Record - Casing table with columns: Inside Diameter (cm/in), Open Hole OR Material, Wall Thickness (cm/in), Depth (m/ft) From, To, Status of Well

Construction Record - Screen table with columns: Outside Diameter (cm/in), Material, Slot No., Depth (m/ft) From, To, Status of Well

Water Details and Hole Diameter tables with columns for water found at depth, kind of water, depth, diameter

Well Contractor and Well Technician Information: Business Name, Licence No., Address, E-mail, Technician Name

Results of Well Yield Testing table with columns: Draw Down, Recovery, Time (min), Water Level (m/ft)

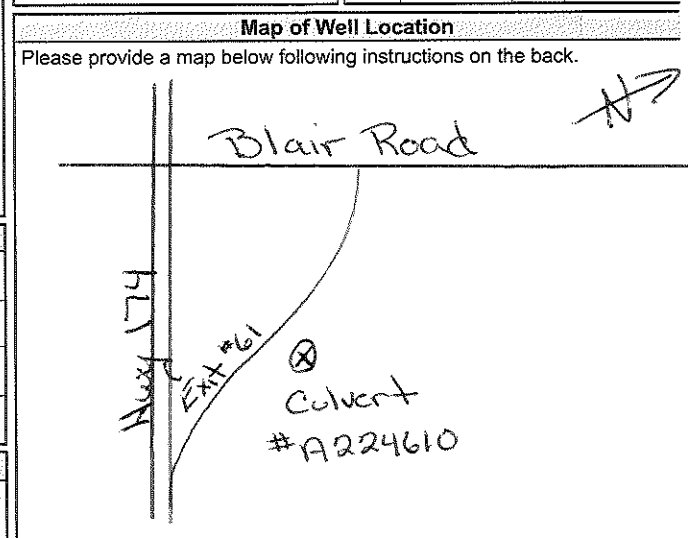

Comments, Well owner's information package delivered, Date Package Delivered, Date Work Completed

Ministry Use Only: Audit No. 2313759, Date Submitted, JAN 13 2020

Map: Well records

This map allows you to search and view well record information from reported wells in Ontario.

Full dataset is available in the Open Data catalogue (<https://data.ontario.ca/dataset/well-records>) .

[Go Back to Map](#)

Well ID

Well ID Number: 7359832

Well Audit Number: C40445

Well Tag Number: A183702

This table contains information from the original well record and any subsequent updates.

Well Location

Address of Well Location	
Township	GLOUCESTER TOWNSHIP
Lot	
Concession	

County/District/Municipality	OTTAWA-CARLETON
City/Town/Village	
Province	ON
Postal Code	n/a
UTM Coordinates	NAD83 — Zone 18 Easting: 452953.00 Northing: 5031572.00
Municipal Plan and Sublot Number	
Other	

Overburden and Bedrock Materials Interval

General Colour	Most Common Material	Other Materials	General Description	Depth From	Depth To

Annular Space/Abandonment Sealing Record

Depth From	Depth To	Type of Sealant Used (Material and Type)	Volume Placed

--	--	--	--

Method of Construction & Well Use

Method of Construction	Well Use

Status of Well

Construction Record - Casing

Inside Diameter	Open Hole or material	Depth From	Depth To

Construction Record - Screen

Outside Diameter	Material	Depth From	Depth To

--	--	--	--

Well Contractor and Well Technician Information

Well Contractor's Licence Number: 7328

Results of Well Yield Testing

After test of well yield, water was	
If pumping discontinued, give reason	
Pump intake set at	
Pumping Rate	
Duration of Pumping	
Final water level	
If flowing give rate	
Recommended pump depth	
Recommended pump rate	
Well Production	
Disinfected?	

Draw Down & Recovery

Draw Down Time(min)	Draw Down Water level	Recovery Time(min)	Recovery Water level
SWL			
1		1	
2		2	
3		3	
4		4	
5		5	
10		10	
15		15	
20		20	
25		25	
30		30	
40		40	
45		45	

50		50	
60		60	

Water Details

Water Found at Depth	Kind	

Hole Diameter

Depth From	Depth To	Diameter	

Audit Number: C40445

Date Well Completed: April 18, 2017

Date Well Record Received by MOE: June 03, 2020

Related

How to use a Ministry of the Environment map (<https://www.ontario.ca/page/how-use-ministry-environment-map#wells>)

Technical documentation: Metadata record (<https://data.ontario.ca/dataset/well-records/resource/3031344e-e3f2-48d5-888c-c1deadfd2f77>)

Updated: October 18, 2021

Published: March 20, 2014

Map: Well records

This map allows you to search and view well record information from reported wells in Ontario.

Full dataset is available in the Open Data catalogue (<https://data.ontario.ca/dataset/well-records>) .

[Go Back to Map](#)

Well ID

Well ID Number: 7361399

Well Audit Number: C47033

Well Tag Number: A203762

This table contains information from the original well record and any subsequent updates.

Well Location

Address of Well Location	
Township	GLOUCESTER TOWNSHIP
Lot	
Concession	

County/District/Municipality	OTTAWA-CARLETON
City/Town/Village	
Province	ON
Postal Code	n/a
UTM Coordinates	NAD83 — Zone 18 Easting: 452728.00 Northing: 5031534.00
Municipal Plan and Sublot Number	
Other	

Overburden and Bedrock Materials Interval

General Colour	Most Common Material	Other Materials	General Description	Depth From	Depth To

Annular Space/Abandonment Sealing Record

Depth From	Depth To	Type of Sealant Used (Material and Type)	Volume Placed

--	--	--	--

Method of Construction & Well Use

Method of Construction	Well Use

Status of Well

Construction Record - Casing

Inside Diameter	Open Hole or material	Depth From	Depth To

Construction Record - Screen

Outside Diameter	Material	Depth From	Depth To

--	--	--	--

Well Contractor and Well Technician Information

Well Contractor's Licence Number: 7328

Results of Well Yield Testing

After test of well yield, water was	
If pumping discontinued, give reason	
Pump intake set at	
Pumping Rate	
Duration of Pumping	
Final water level	
If flowing give rate	
Recommended pump depth	
Recommended pump rate	
Well Production	
Disinfected?	

Draw Down & Recovery

Draw Down Time(min)	Draw Down Water level	Recovery Time(min)	Recovery Water level
SWL			
1		1	
2		2	
3		3	
4		4	
5		5	
10		10	
15		15	
20		20	
25		25	
30		30	
40		40	
45		45	

50		50	
60		60	

Water Details

Water Found at Depth	Kind	

Hole Diameter

Depth From	Depth To	Diameter	

Audit Number: C47033

Date Well Completed: November 30, 2016

Date Well Record Received by MOE: June 30, 2020

Related

How to use a Ministry of the Environment map (<https://www.ontario.ca/page/how-use-ministry-environment-map#wells>)

Technical documentation: Metadata record (<https://data.ontario.ca/dataset/well-records/resource/3031344e-e3f2-48d5-888c-c1deadfd2f77>)

Updated: October 18, 2021

Published: March 20, 2014

Map: Well records

This map allows you to search and view well record information from reported wells in Ontario.

Full dataset is available in the Open Data catalogue (<https://data.ontario.ca/dataset/well-records>) .

[Go Back to Map](#)

Well ID

Well ID Number: 7361400

Well Audit Number: C48450

Well Tag Number:

This table contains information from the original well record and any subsequent updates.

Well Location

Address of Well Location	
Township	GLOUCESTER TOWNSHIP
Lot	
Concession	

County/District/Municipality	OTTAWA-CARLETON
City/Town/Village	
Province	ON
Postal Code	n/a
UTM Coordinates	NAD83 — Zone 18 Easting: 452765.00 Northing: 5031513.00
Municipal Plan and Sublot Number	
Other	

Overburden and Bedrock Materials Interval

General Colour	Most Common Material	Other Materials	General Description	Depth From	Depth To

Annular Space/Abandonment Sealing Record

Depth From	Depth To	Type of Sealant Used (Material and Type)	Volume Placed

--	--	--	--

Method of Construction & Well Use

Method of Construction	Well Use

Status of Well

Construction Record - Casing

Inside Diameter	Open Hole or material	Depth From	Depth To

Construction Record - Screen

Outside Diameter	Material	Depth From	Depth To

--	--	--	--

Well Contractor and Well Technician Information

Well Contractor's Licence Number: 7328

Results of Well Yield Testing

After test of well yield, water was	
If pumping discontinued, give reason	
Pump intake set at	
Pumping Rate	
Duration of Pumping	
Final water level	
If flowing give rate	
Recommended pump depth	
Recommended pump rate	
Well Production	
Disinfected?	

Draw Down & Recovery

Draw Down Time(min)	Draw Down Water level	Recovery Time(min)	Recovery Water level
SWL			
1		1	
2		2	
3		3	
4		4	
5		5	
10		10	
15		15	
20		20	
25		25	
30		30	
40		40	
45		45	

50		50	
60		60	

Water Details

Water Found at Depth	Kind	

Hole Diameter

Depth From	Depth To	Diameter	

Audit Number: C48450

Date Well Completed: October 31, 2016

Date Well Record Received by MOE: June 30, 2020

Related

How to use a Ministry of the Environment map (<https://www.ontario.ca/page/how-use-ministry-environment-map#wells>)

Technical documentation: Metadata record (<https://data.ontario.ca/dataset/well-records/resource/3031344e-e3f2-48d5-888c-c1deadfd2f77>)

Updated: October 18, 2021

Published: March 20, 2014

Map: Well records

This map allows you to search and view well record information from reported wells in Ontario.

Full dataset is available in the Open Data catalogue (<https://data.ontario.ca/dataset/well-records>) .

[Go Back to Map](#)

Well ID

Well ID Number: 7362266

Well Audit Number: C47874

Well Tag Number: A203697

This table contains information from the original well record and any subsequent updates.

Well Location

Address of Well Location	
Township	GLOUCESTER TOWNSHIP
Lot	
Concession	

County/District/Municipality	OTTAWA-CARLETON
City/Town/Village	
Province	ON
Postal Code	n/a
UTM Coordinates	NAD83 — Zone 18 Easting: 452775.00 Northing: 5031549.00
Municipal Plan and Sublot Number	
Other	

Overburden and Bedrock Materials Interval

General Colour	Most Common Material	Other Materials	General Description	Depth From	Depth To

Annular Space/Abandonment Sealing Record

Depth From	Depth To	Type of Sealant Used (Material and Type)	Volume Placed

--	--	--	--

Method of Construction & Well Use

Method of Construction	Well Use

Status of Well

Construction Record - Casing

Inside Diameter	Open Hole or material	Depth From	Depth To

Construction Record - Screen

Outside Diameter	Material	Depth From	Depth To

--	--	--	--

Well Contractor and Well Technician Information

Well Contractor's Licence Number: 7328

Results of Well Yield Testing

After test of well yield, water was	
If pumping discontinued, give reason	
Pump intake set at	
Pumping Rate	
Duration of Pumping	
Final water level	
If flowing give rate	
Recommended pump depth	
Recommended pump rate	
Well Production	
Disinfected?	

Draw Down & Recovery

Draw Down Time(min)	Draw Down Water level	Recovery Time(min)	Recovery Water level
SWL			
1		1	
2		2	
3		3	
4		4	
5		5	
10		10	
15		15	
20		20	
25		25	
30		30	
40		40	
45		45	

50		50	
60		60	

Water Details

Water Found at Depth	Kind	

Hole Diameter

Depth From	Depth To	Diameter	

Audit Number: C47874

Date Well Completed: December 09, 2016

Date Well Record Received by MOE: July 09, 2020

Related

How to use a Ministry of the Environment map (<https://www.ontario.ca/page/how-use-ministry-environment-map#wells>)

Technical documentation: Metadata record (<https://data.ontario.ca/dataset/well-records/resource/3031344e-e3f2-48d5-888c-c1deadfd2f77>)

Updated: October 18, 2021

Published: March 20, 2014

Jeremy Camposarcone

From: Public Information Services <publicinformationsservices@tssa.org>
Sent: Friday, October 6, 2023 3:42 PM
To: Jeremy Camposarcone
Subject: RE: PE6304 - Records Search Request

Follow Up Flag: Follow up
Flag Status: Flagged

Hello ,

RECORD FOUND IN CURRENT DATABASE:

- We confirm that there are records in our database of **fuel storage tanks** at the subject address(es).

Inventory Number	Address	City	Province	Postal Code	Status	Asset Class / Inventory Context	Asset Type / Inventory Item
10191649	2010 OGILVIE RD	GLOUCESTER	ON	K1J 8X3	EXPIRED	FS Facility	FS CYLINDER EXCHANGE
10227743	2010 OGILVIE RD	GLOUCESTER	ON	K1J 8X3	Active	Propane	FS PROPANE REFILL CNTR - CYLR FILL
11551007	2010 OGILVIE RD	GLOUCESTER	ON	K1J 8X3	Active	FS Propane	FS PROPANE TANK
64686720	2010 OGILVIE RD	GLOUCESTER	ON	K1J 8X3	Active	Propane	FS CYLINDER EXCHANGE

Inventory Number	Address	City	Province	Postal Code	Status	Asset Class / Inventory Context	Asset Type / Inventory Item
10218321	2006 OGILVIE RD	OTTAWA	ON	K1J 8X3	EXPIRED	FS Facility	FS PROPANE REFILL CNTR - CYLR FILL
10763381	2006 OGILVIE RD	OTTAWA	ON	K1J 8X3	EXPIRED	FS Liquid Fuel Tank	FS LIQUID FUEL TANK
11323117	2006 OGILVIE RD	OTTAWA	ON	K1J 8X3	EXPIRED	FS Liquid Fuel Tank	FS LIQUID FUEL TANK
11323144	2006 OGILVIE RD	OTTAWA	ON	K1J 8X3	EXPIRED	FS Liquid Fuel Tank	FS LIQUID FUEL TANK
11323163	2006 OGILVIE RD	OTTAWA	ON	K1J 8X3	EXPIRED	FS Liquid Fuel Tank	FS LIQUID FUEL TANK
11536969	2006 OGILVIE RD	OTTAWA	ON	K1J 8X3	EXPIRED	FS Propane Tank	FS PROPANE TANK
64478415	2006 OGILVIE RD	GLOUCESTER	ON	K1J 8X3	Active	Propane	FS CYLINDER EXCHANGE
64703912	2006 OGILVIE RD	OTTAWA	ON	K1J 8X3	Active	FS Liquid Fuel	FS LIQUID FUEL TANK
64703913	2006 OGILVIE RD	OTTAWA	ON	K1J 8X3	Active	FS Liquid Fuel	FS LIQUID FUEL TANK
9712432	2006 OGILVIE RD	OTTAWA	ON	K1J 8X3	Active	Liquid Fuels	FS GASOLINE STATION - SELF SERVE

NO RECORDS FOUND IN CURRENT DATABASE:

- We confirm that there are NO records in our database of any **fuel storage tanks** at the subject address(es).

Blair Towers Place: 1440, 1430, 1420;
Ogilvie Road: 1990, 2001, 2003, 2005;
Blair Road: 1130.

This is not a confirmation that there are no records in the archives. For a further search in our archives, please apply for release of public information (PI Form) through TSSA's new Service Prepayment Portal. The associated fee must be paid via credit card (Visa or MasterCard) through a secure site.

Please follow the steps below to access the applications and the Service Prepayment Portal:

Accessing the applications

1. Click [Release of Public Information](#) - TSSA and click “need a copy of a document”
2. Select the appropriate application, download it, complete it in full and save it (Note: you will have to upload the application)
3. Proceed to page 3 of the application and click the “TSSA Service Prepayment Portal” link under payment options (the link will take you the secure site where you can pay for the request via credit card)

Accessing the Service Prepayment Portal

1. Select new or existing customer (*if you are an existing customer, you will need your account number & postal code to access your account)
2. Under “Program Area” select **Public Information** and click continue
3. Enter application form number (found on the bottom left corner of the application form) and click continue
4. Complete the primary contact information section
5. Complete the fee section
6. Upload your completed application
7. Upload supporting documents (if required) and click continue

Once all steps have been successfully completed you will receive your payment receipt via email.

TSSA does not make any representations or warranties with respect to the accuracy or completeness of any records released. The requestor assumes all risk in using or relying on the information provided.

If you have any questions or concerns, please do not hesitate to contact our Public Information Release team at publicinformationservices@tssa.org.

Although TSSA believes the information provided pursuant to your request is accurate, please note that TSSA does not warrant this information in any way whatsoever.

Kind Regards,



Melanie Fowler | Public Information Releases Agent

Legal
345 Carlingview Drive
Toronto, Ontario M9W 6N9
Tel: +1 416-734-3593 | Fax: +1 416-231-4903 | E-Mail: mfowler@tssa.org
www.tssa.org



Winner of 2023 5-Star Safety Cultures Award

From: Jeremy Camposarcone <JCamposarcone@patersongroup.ca>
Sent: Friday, October 6, 2023 2:22 PM
To: Public Information Services <publicinformationservices@tssa.org>
Subject: PE6304 - Records Search Request

[CAUTION]: This email originated outside the organisation.
Please do not click links or open attachments unless you recognise the source of this email and know the content is safe.

Hello,

Could you please complete a search of your records for **underground/aboveground storage tanks, historical spills, or other incidents/infractions** for the following addresses in Ottawa, Ontario:

Blair Towers Place: 1440, 1430, 1420;
Ogilvie Road: 1990, 2010, 2006, 2001, 2003, 2005;
Blair Road: 1130.

Best Regards,



Jeremy Camposarcone, B.Eng.

Junior Environmental Engineer

TEL: (613)-226-7381
CELL: (343)-999-7255

9 AURIGA DRIVE
OTTAWA ON K2E 7T9

patersongroup.ca

TEMPORARY SHORING DESIGN SERVICES ARE NOW AVAILABLE, PLEASE CONTACT US TO SEE HOW WE CAN HELP!

NEW OFFICE OPEN IN THE GREATER TORONTO AREA WITH OUR EXPANSIVE LIST OF SERVICES NOW AVAILABLE!

This electronic message and any attached documents are intended only for the named recipients. This communication from the Technical Standards and Safety Authority may contain information that is privileged, confidential or otherwise protected from disclosure and it must not be disclosed, copied, forwarded or distributed without authorization. If you have received this message in error, please notify the sender immediately and delete the original message.



File Number: D06-03-23-0143

November 6, 2023

Jeremy Camposarcone
Paterson Group

Sent via email jcamposarcone@patersongroup.ca

Dear Jeremy,

**Re: Information Request
1440 Blair Towers Place, Ottawa, Ontario (“Subject Property”)**

Internal Department Circulation:

The Planning, Infrastructure and Economic Development Department has the following information in response to your request for information regarding the Subject Property:

- **Environmental Remediation Unit:** No records for this property.
- **Ottawa Public Health - Environmental Health:** all public inspection results are publicly available on the Ottawa Public Health website:
<https://www.ottawapublichealth.ca/en/public-health-services/public-health-inspections.aspx>
- **Sewer Use Program:** No records found for this property.
- **Solid Waste Services:** No records found for this property.

Documents Provided:

HLUI Summary Report and HLUI Map

The HLUI Summary Report Excel spreadsheet identifies HLUI area, point and line features within 250 metres of the Subject Property, as shown on the provided HLUI Map PDF. Within 500 metres of the Subject Property, landfills and Environmental Risk Management Area (ERMA) are also identified if applicable.

For more information on how to interpret the HLUI data identified in the attached excel sheet ('ADDRESS – HLUI Summary report.xlsx'), please refer to the [Overview and User Guide.](#)

Additional information may be obtained by contacting:

Ontario's Environmental Registry

The Environmental Registry found at <https://ero.ontario.ca/> contains "public notices" about environmental matters being proposed by all government ministries covered by the Environmental Bill of Rights. The public notices may contain information about proposed new laws, regulations, policies and programs or about proposals to change or eliminate existing ones. By using key words i.e. name of proponent/owner and the address one can ascertain if there is any information on the proponent and address under the following categories: Ministry, keywords, notice types, Notice Status, Acts, Instruments and published date (all years).

The Ontario Land Registry Office

Registration of real property is recorded in the Ontario Land Registry Office through the Land Titles Act or the Registry Act. Documents relating to title and other agreements that may affect your property are available to the public for a fee. It is recommended that a property search at the Land Registry Office be included in any investigation as to the historic use of your property. The City of Ottawa cannot comment on any documents to which it is not a party.

Court House
161 Elgin Street 4th Floor
Ottawa ON K2P 2K1
Tel: (613) 239-1230
Fax: (613) 239-1422

Ottawa Public Health

Ottawa Public Health inspects many different types of establishments. To view inspection results, please visit the Ottawa Public Health website: [Public Health Inspections - Ottawa Public Health](#)

Please note that Ottawa Public Health is not the lead agency on land use contamination in the City of Ottawa – contact the Ministry of Environment Conservation and Parks (MECP) for further information.

Please note, as per the HLUI Disclaimer, that the information contained in the HLUI database has been compiled from publicly available records and other sources of information. The HLUI may contain erroneous information given that the records used as sources of information may be flawed. For instance, changes in municipal addresses over time may introduce error. Accordingly, all information from the HLUI database is provided on an “as is” basis with no representation or warranty by the City with respect to the information’s accuracy or exhaustiveness in responding to the request.

Furthermore, the HLUI database and the results of this search in no way confirm the presence or absence of contamination or pollution of any kind. This information is provided on the assumption that it will not be relied upon by any person for any purpose whatsoever. The City of Ottawa denies all liability to any persons attempting to rely on any information provided from the HLUI database.

Please note that in responding to your request, the City of Ottawa does not guarantee or comment on the environmental condition of the Subject Property. You may wish to contact the Ontario Ministry of Environment and Climate Change for additional information.

If you have any further questions or comments, please contact HLUI@ottawa.ca.

Sincerely,

Jasmine Law
Student Planner

Per:

Michael Boughton, MCIP, RPP
Senior Planner
Development Review East
Planning Services
Planning, Infrastructure and Economic Development Department

MB / JL

Enclosures: (2)



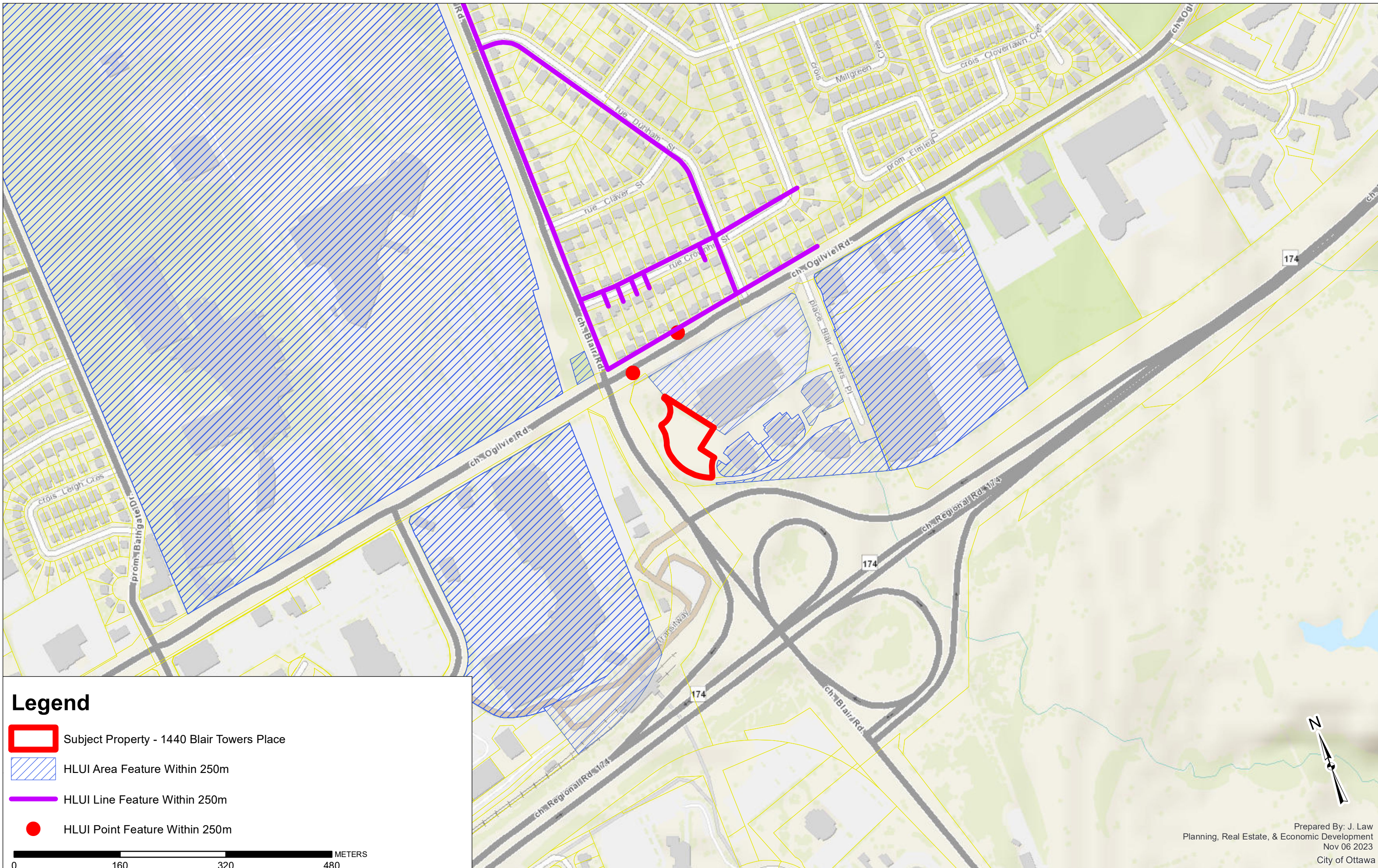

1. HLUI Map
2. HLUI Summary Report

cc: File no. D06-03-23-0143

HISTORIC LAND USE INVENTORY (HLUI) - REPORT REFERENCE MAP



Legend

-  Subject Property - 1440 Blair Towers Place
-  HLUI Area Feature Within 250m
-  HLUI Line Feature Within 250m
-  HLUI Point Feature Within 250m

0 160 320 480 METERS





DATABASE REPORT

Project Property: *MECP Phase I ESA
1440 Blair Towers Place
Ottawa ON K1J 1G2*

Project No: *P.O.58540/PE6403*

Report Type: *Standard Report*

Order No: *23100600323*

Requested by: *Paterson Group Inc.*

Date Completed: *October 6, 2023*

Table of Contents

Table of Contents.....	2
Executive Summary.....	3
Executive Summary: Report Summary.....	4
Executive Summary: Site Report Summary - Project Property.....	7
Executive Summary: Site Report Summary - Surrounding Properties.....	8
Executive Summary: Summary By Data Source.....	22
Map.....	40
Aerial.....	41
Topographic Map.....	42
Detail Report.....	43
Unplottable Summary.....	146
Unplottable Report.....	149
Appendix: Database Descriptions.....	198
Definitions.....	208

Notice: IMPORTANT LIMITATIONS and YOUR LIABILITY

Reliance on information in Report: This report DOES NOT replace a full Phase I Environmental Site Assessment but is solely intended to be used as a database review of environmental records.

License for use of information in Report: No page of this report can be used without this cover page, this notice and the project property identifier. The information in Report(s) may not be modified or re-sold.

Your Liability for misuse: Using this Service and/or its reports in a manner contrary to this Notice or your agreement will be in breach of copyright and contract and ERIS may obtain damages for such mis-use, including damages caused to third parties, and gives ERIS the right to terminate your account, rescind your license to any previous reports and to bar you from future use of the Service.

No warranty of Accuracy or Liability for ERIS: The information contained in this report has been produced by ERIS Information Limited Partnership ("ERIS") using various sources of information, including information provided by Federal and Provincial government departments. The report applies only to the address and up to the date specified on the cover of this report, and any alterations or deviation from this description will require a new report. This report and the data contained herein does not purport to be and does not constitute a guarantee of the accuracy of the information contained herein and does not constitute a legal opinion nor medical advice. Although ERIS has endeavored to present you with information that is accurate, ERIS disclaims, any and all liability for any errors, omissions, or inaccuracies in such information and data, whether attributable to inadvertence, negligence or otherwise, and for any consequences arising therefrom. Liability on the part of ERIS is limited to the monetary value paid for this report.

Trademark and Copyright: You may not use the ERIS trademarks or attribute any work to ERIS other than as outlined above. This Service and Report (s) are protected by copyright owned by ERIS Information Limited Partnership. Copyright in data used in the Service or Report(s) (the "Data") is owned by ERIS or its licensors. The Service, Report(s) and Data may not be copied or reproduced in whole or in any substantial part without prior written consent of ERIS.

Executive Summary

Property Information:

Project Property: *MECP Phase I ESA
1440 Blair Towers Place Ottawa ON K1J 1G2*

Project No: *P.O.58540/PE6403*

Coordinates:

Latitude: *45.43458*
Longitude: *-75.6077206*
UTM Northing: *5,031,408.18*
UTM Easting: *452,465.79*
UTM Zone: *18T*

Elevation: *265 FT
80.88 M*

Order Information:

Order No: *23100600323*
Date Requested: *October 6, 2023*
Requested by: *Paterson Group Inc.*
Report Type: *Standard Report*

Historical/Products:

Executive Summary: Report Summary

<i>Database</i>	<i>Name</i>	<i>Searched</i>	<i>Project Property</i>	<i>Within 0.25 km</i>	<i>Total</i>
AAGR	<i>Abandoned Aggregate Inventory</i>	Y	0	0	0
AGR	<i>Aggregate Inventory</i>	Y	0	0	0
AMIS	<i>Abandoned Mine Information System</i>	Y	0	0	0
ANDR	<i>Anderson's Waste Disposal Sites</i>	Y	0	0	0
AST	<i>Aboveground Storage Tanks</i>	Y	0	0	0
AUWR	<i>Automobile Wrecking & Supplies</i>	Y	0	0	0
BORE	<i>Borehole</i>	Y	0	3	3
CA	<i>Certificates of Approval</i>	Y	0	8	8
CDRY	<i>Dry Cleaning Facilities</i>	Y	0	0	0
CFOT	<i>Commercial Fuel Oil Tanks</i>	Y	0	0	0
CHEM	<i>Chemical Manufacturers and Distributors</i>	Y	0	0	0
CHM	<i>Chemical Register</i>	Y	0	0	0
CNG	<i>Compressed Natural Gas Stations</i>	Y	0	0	0
COAL	<i>Inventory of Coal Gasification Plants and Coal Tar Sites</i>	Y	0	0	0
CONV	<i>Compliance and Convictions</i>	Y	0	0	0
CPU	<i>Certificates of Property Use</i>	Y	0	0	0
DRL	<i>Drill Hole Database</i>	Y	0	0	0
DTNK	<i>Delisted Fuel Tanks</i>	Y	0	8	8
EASR	<i>Environmental Activity and Sector Registry</i>	Y	0	1	1
EBR	<i>Environmental Registry</i>	Y	0	1	1
ECA	<i>Environmental Compliance Approval</i>	Y	0	8	8
EEM	<i>Environmental Effects Monitoring</i>	Y	0	0	0
EHS	<i>ERIS Historical Searches</i>	Y	0	10	10
EIIS	<i>Environmental Issues Inventory System</i>	Y	0	0	0
EMHE	<i>Emergency Management Historical Event</i>	Y	0	0	0
EPAR	<i>Environmental Penalty Annual Report</i>	Y	0	0	0
EXP	<i>List of Expired Fuels Safety Facilities</i>	Y	0	0	0
FCON	<i>Federal Convictions</i>	Y	0	0	0
FCS	<i>Contaminated Sites on Federal Land</i>	Y	0	0	0
FOFT	<i>Fisheries & Oceans Fuel Tanks</i>	Y	0	0	0
FRST	<i>Federal Identification Registry for Storage Tank Systems (FIRSTS)</i>	Y	0	0	0
FST	<i>Fuel Storage Tank</i>	Y	0	6	6
FSTH	<i>Fuel Storage Tank - Historic</i>	Y	0	2	2
GEN	<i>Ontario Regulation 347 Waste Generators Summary</i>	Y	0	73	73
GHG	<i>Greenhouse Gas Emissions from Large Facilities</i>	Y	0	0	0
HINC	<i>TSSA Historic Incidents</i>	Y	0	0	0
IAFT	<i>Indian & Northern Affairs Fuel Tanks</i>	Y	0	0	0

Database	Name	Searched	Project Property	Within 0.25 km	Total
INC	<i>Fuel Oil Spills and Leaks</i>	Y	0	0	0
LIMO	<i>Landfill Inventory Management Ontario</i>	Y	0	0	0
MINE	<i>Canadian Mine Locations</i>	Y	0	0	0
MNR	<i>Mineral Occurrences</i>	Y	0	0	0
NATE	<i>National Analysis of Trends in Emergencies System (NATES)</i>	Y	0	0	0
NCPL	<i>Non-Compliance Reports</i>	Y	0	0	0
NDFT	<i>National Defense & Canadian Forces Fuel Tanks</i>	Y	0	0	0
NDSP	<i>National Defense & Canadian Forces Spills</i>	Y	0	0	0
NDWD	<i>National Defence & Canadian Forces Waste Disposal Sites</i>	Y	0	0	0
NEBI	<i>National Energy Board Pipeline Incidents</i>	Y	0	0	0
NEBP	<i>National Energy Board Wells</i>	Y	0	0	0
NEES	<i>National Environmental Emergencies System (NEES)</i>	Y	0	0	0
NPCB	<i>National PCB Inventory</i>	Y	0	0	0
NPR2	<i>National Pollutant Release Inventory 1993-2020</i>	Y	0	0	0
NPRI	<i>National Pollutant Release Inventory - Historic</i>	Y	0	5	5
OGWE	<i>Oil and Gas Wells</i>	Y	0	0	0
OOGW	<i>Ontario Oil and Gas Wells</i>	Y	0	0	0
OPCB	<i>Inventory of PCB Storage Sites</i>	Y	0	0	0
ORD	<i>Orders</i>	Y	0	0	0
PAP	<i>Canadian Pulp and Paper</i>	Y	0	2	2
PCFT	<i>Parks Canada Fuel Storage Tanks</i>	Y	0	0	0
PES	<i>Pesticide Register</i>	Y	0	25	25
PFCH	<i>NPRI Reporters - PFAS Substances</i>	Y	0	0	0
PFHA	<i>Potential PFAS Handlers from NPRI</i>	Y	0	0	0
PINC	<i>Pipeline Incidents</i>	Y	0	1	1
PRT	<i>Private and Retail Fuel Storage Tanks</i>	Y	0	2	2
PTTW	<i>Permit to Take Water</i>	Y	0	0	0
REC	<i>Ontario Regulation 347 Waste Receivers Summary</i>	Y	0	0	0
RSC	<i>Record of Site Condition</i>	Y	0	0	0
RST	<i>Retail Fuel Storage Tanks</i>	Y	0	0	0
SCT	<i>Scott's Manufacturing Directory</i>	Y	0	10	10
SPL	<i>Ontario Spills</i>	Y	0	9	9
SRDS	<i>Wastewater Discharger Registration Database</i>	Y	0	0	0
TANK	<i>Anderson's Storage Tanks</i>	Y	0	0	0
TCFT	<i>Transport Canada Fuel Storage Tanks</i>	Y	0	0	0
VAR	<i>Variances for Abandonment of Underground Storage Tanks</i>	Y	0	0	0
WDS	<i>Waste Disposal Sites - MOE CA Inventory</i>	Y	0	0	0
WDSH	<i>Waste Disposal Sites - MOE 1991 Historical Approval Inventory</i>	Y	0	0	0
WWIS	<i>Water Well Information System</i>	Y	0	3	3

<i>Database</i>	<i>Name</i>	<i>Searched</i>	<i>Project Property</i>	<i>Within 0.25 km</i>	<i>Total</i>
		<hr/>			
		<i>Total:</i>	0	177	177

Executive Summary: Site Report Summary - Project Property

<i>Map Key</i>	<i>DB</i>	<i>Company/Site Name</i>	<i>Address</i>	<i>Dir/Dist (m)</i>	<i>Elev diff (m)</i>	<i>Page Number</i>
--------------------	-----------	--------------------------	----------------	---------------------	--------------------------	------------------------

No records found in the selected databases for the project property.

Executive Summary: Site Report Summary - Surrounding Properties

<i>Map Key</i>	<i>DB</i>	<i>Company/Site Name</i>	<i>Address</i>	<i>Dir/Dist (m)</i>	<i>Elev Diff (m)</i>	<i>Page Number</i>
1	PES	CANADIAN TIRE ASSOC. STORE #297/ DAN BOSSY INC.	2010 OGILVIE ROAD GLOUCESTER ON K1J 8X3	ENE/93.6	0.03	43
1	PES	CANADIAN TIRE ASSOC. STORE #297/ DAN BOSSY INC.	2010 OGILVIE RD GLOUCESTER ON K1J 8X3	ENE/93.6	0.03	43
1	SPL	Canadian Tire Corporation, Limited	2010 Ogilvie Road Ottawa ON	ENE/93.6	0.03	43
1	EHS		2010 Ogilvie Road Gloucester ON K1J 8X3	ENE/93.6	0.03	44
1	PES	CANADIAN TIRE ASSOC. STORE #297/ DAN BOSSY INC.	2010 OGILVIE RD GLOUCESTER ON K1J 8X3	ENE/93.6	0.03	44
1	PES	JAWL HOLDINGS LTD O/A CND TIRE ASSOCIATE STORE #297	2010 OLGILVIE RD GLOUCESTER ON K1J8X3	ENE/93.6	0.03	45
1	DTNK	CANADIAN TIRE CORP LTD C/O Canadian Tire Petroleum 17 Flr**	2010 OGILVIE RD GLOUCESTER ON	ENE/93.6	0.03	45
1	GEN	Canadian Tire	2010 Ogilvie Road Gloucester ON K1J 8X3	ENE/93.6	0.03	46
1	GEN	JAWL Holdings Inc.	2010 Ogilvie Road Gloucester,Ottawa ON K1J 8X3	ENE/93.6	0.03	46
1	GEN	P. Venne Holding Inc.	2010 Ogilvie Road Gloucester,Ottawa ON K1J 8X3	ENE/93.6	0.03	47
1	PES	P. VENNEHOLDINGS INC	2010 OGILVIE RD OTTAWA ON K1J8X3	ENE/93.6	0.03	48
1	PES	JAWL HOLDINGS LTD O/A CND TIRE ASSOCIATE STORE #297	2010 OLGILVIE RD GLOUCESTER ON K1J 8X3	ENE/93.6	0.03	48

Map Key	DB	Company/Site Name	Address	Dir/Dist (m)	Elev Diff (m)	Page Number
1	GEN	P. Venne Holding Inc.	2010 Ogilvie Road Gloucester, Ottawa ON K1J 8X3	ENE/93.6	0.03	49
1	EHS		2010 OGILVIE ROAD OTTAWA ON	ENE/93.6	0.03	50
1	GEN	P. Venne Holding Inc.	2010 Ogilvie Road Gloucester, Ottawa ON	ENE/93.6	0.03	50
1	PES	TREVOR J. LOWE HOLDINGS LTD O/A CANADIAN TIRE STORE #297	2010 OGILVIE RD GLOUCESTER ON K1J8X3	ENE/93.6	0.03	51
1	GEN	Trevor J Lowe Holdings Ltd	2010 Ogilvie Road Gloucester, Ottawa ON K1J 8X3	ENE/93.6	0.03	51
1	GEN	Trevor J Lowe Holdings Ltd	2010 Ogilvie Road Gloucester, Ottawa ON K1J 8X3	ENE/93.6	0.03	52
1	GEN	Trevor J Lowe Holdings Ltd	2010 Ogilvie Road Gloucester, Ottawa ON K1J 8X3	ENE/93.6	0.03	53
1	GEN	Trevor J Lowe Holdings Ltd	2010 Ogilvie Road Gloucester, Ottawa ON K1J 8X3	ENE/93.6	0.03	54
1	PES	JAWL HOLDINGS LTD O/A CDN TIRE ASSOCIATE STORE #297	2010 OLGILVIE RD GLOUCESTER ON K1J8X3	ENE/93.6	0.03	55
1	PES	CANADIAN TIRE ASSOC. STORE #297/ DAN BOSSY INC.	2010 OGILVIE RD GLOUCESTER ON K1J8X3	ENE/93.6	0.03	55
1	PES	CANADIAN TIRE ASSOC. STORE #297/ DAN BOSSY INC.	2010 OGILVIE RD GLOUCESTER ON K1J8X3	ENE/93.6	0.03	56
1	GEN	Trevor J Lowe Holdings Ltd	2010 Ogilvie Road Gloucester, Ottawa ON K1J 8X3	ENE/93.6	0.03	56
1	PES	TREVOR J. LOWE HOLDINGS LTD.	2010 Ogilvie RD Gloucester ON K1J 8X3	ENE/93.6	0.03	57

Map Key	DB	Company/Site Name	Address	Dir/Dist (m)	Elev Diff (m)	Page Number
1	GEN	Trevor J Lowe Holdings Ltd	2010 Ogilvie Road Gloucester, Ottawa ON K1J 8X3	ENE/93.6	0.03	57
1	GEN	Canadian Tire Real Estate Limited	2010 Ogilvie Road Gloucester ON K1G8X3	ENE/93.6	0.03	58
1	GEN	Trevor J Lowe Holdings Ltd	2010 Ogilvie Road Gloucester, Ottawa ON K1J 8X3	ENE/93.6	0.03	58
1	SPL		2010 Ogilvie, Ottawa ON. OTTAWA ON	ENE/93.6	0.03	59
2	SCT	Alstom Canada Inc. - Power - Customer Services Division	1430 Blair PI Suite 600 Ottawa ON	ESE/115.7	-1.00	60
2	CA	Place Blair Buildings	1430 Blair Place Gloucester ON	ESE/115.7	-1.00	60
2	GEN	LOEB INC.	1430 BLAIR PLACE PO BOX 8387 OTTAWA ON K1G 3K8	ESE/115.7	-1.00	61
2	GEN	LOEB INC. 24-805	1430 BLAIR PLACE OTTAWA ON K1G 3K8	ESE/115.7	-1.00	61
2	GEN	LOEB INC.	1430 BLAIR PLACE OTTAWA ON K1G 3K8	ESE/115.7	-1.00	61
2	SCT	Alstom Canada Inc.	1430 Blair PI Suite 600 Ottawa ON K1J 9N2	ESE/115.7	-1.00	62
2	SCT	Mxi Technologies Limited	1430 Blair PI Suite 800 Gloucester ON K1J 9N2	ESE/115.7	-1.00	62
2	SPL	Iron Mountain<UNOFFICIAL>	1420-1430 Blair Place<UNOFFICIAL> Ottawa ON	ESE/115.7	-1.00	62
2	GEN	Alstom Canada Inc.	1430 Blair Place, Suite 600 Ottawa ON	ESE/115.7	-1.00	63

Map Key	DB	Company/Site Name	Address	Dir/Dist (m)	Elev Diff (m)	Page Number
<u>2</u>	PAP	ALSTOM Canada Inc., Power Sector	1430 Blair Pl Suite 600 Ottawa ON K1J 9N2	ESE/115.7	-1.00	<u>64</u>
<u>2</u>	PAP	Alstom Canada Inc.	1430 Blair Place Ottawa ON K1J 9N2	ESE/115.7	-1.00	<u>64</u>
<u>2</u>	SCT	ALSTOM Power & Transport	1430 Blair Pl Suite 600 Gloucester ON K1J 9N2	ESE/115.7	-1.00	<u>64</u>
<u>2</u>	NPRI	BENTALL REAL ESTATE SERVICES	1430 Blair Place Ottawa ON K1J9N2	ESE/115.7	-1.00	<u>65</u>
<u>2</u>	ECA	Rogers Wireless Inc.	1430 Blair Place Gloucester ON M4Y 2Y5	ESE/115.7	-1.00	<u>66</u>
<u>2</u>	ECA	BCIMC Realty Corporation	1400, 1410, 1420 and 1430 Blair Rd Ottawa ON M5J 2H7	ESE/115.7	-1.00	<u>66</u>
<u>2</u>	EHS		1400, 1410, 1420 & 1430 Blair Place, Ottawa Gloucester ON K1J 9B9	ESE/115.7	-1.00	<u>66</u>
<u>3</u>	BORE		ON	WSW/115.7	0.00	<u>67</u>
<u>4</u>	EHS		1430 Blair Towers Pl Gloucester ON K1J 9N2	E/126.3	-1.00	<u>69</u>
<u>4</u>	EHS		1430 Blair Towers Pl Gloucester ON K1J 9N2	E/126.3	-1.00	<u>69</u>
<u>5</u>	CA	SOLICITOR GENERAL CANADA	OGILVIE RD./BLAIR RD. GLOUCESTER CITY ON	WNW/127.3	1.00	<u>69</u>
<u>5</u>	SPL	MOTORIST	OLGIVIE ST & BLAIR ST - CANADIAN TIRE GAS BAR MOTOR VEHICLE (OPERATING FLUID) OTTAWA CITY ON	WNW/127.3	1.00	<u>69</u>

Map Key	DB	Company/Site Name	Address	Dir/Dist (m)	Elev Diff (m)	Page Number
5	GEN	GLOUCESTER HYDRO	BLAIR RD. AT OGILVIE RD. CYRVILLE MS. PART LOT 21, CONC.1 OTTAWA FRONT GLOUCESTER ON K1G 4C1	WNW/127.3	1.00	70
5	GEN	GLOUCESTER HYDRO 17-197	BLAIR RD. AT OGILVIE RD. CYRVILLE MS. PART LOT 21, CONC.1 OTTAWA FRONT GLOUCESTER ON K1G 4C1	WNW/127.3	1.00	70
6	GEN	LCBO	1130 BLAIR ROAD Ottawa ON K1J1K8	SW/130.2	0.00	71
7	BORE		ON	W/135.8	0.00	71
8	WWIS		lot 20 con 1 ON Well ID: 1501005	NNW/155.5	0.97	73
9	SPL	Waste Management Canada Corporation	1150 Blair Rd Ottawa ON K1J 1K8	SSW/157.1	-1.00	76
10	WWIS		lot 20 con 1 ON Well ID: 1501004	NNW/160.8	0.97	77
11	CA	THE GLENVIEW CORPORATION	1420 BLAIR PLACE, 8TH FLOOR GLOUCESTER CITY ON K1J 9L8	E/173.5	-2.08	80
11	CA	THE GLENVIEW CORPORATION (SOL SHABINSKY)	1420 BLAIR PLACE, 8TH FLOOR GLOUCESTER CITY ON K1J 9L8	E/173.5	-2.08	81
11	GEN	BELL MOBILITY CELLULAR	1420 BLAIR PLACE, SUITE 700 GLOUCESTER ON K1J 9L8	E/173.5	-2.08	81
11	GEN	BELL MOBILITY CELLULAR	1420 BLAIRE PLACE, SUITE 700 GLOUCESTER ON K1J 9L8	E/173.5	-2.08	81
11	GEN	BELL MOBILITY CELLULAR	1420 BLAIR PLACE SUITE 700 GLOUCESTER ON K1J 9L8	E/173.5	-2.08	82
11	GEN	BELL MOBILITY INC.	1420 BLAIR PLACE GLOUCESTER ON K1J 9L8	E/173.5	-2.08	82

Map Key	DB	Company/Site Name	Address	Dir/Dist (m)	Elev Diff (m)	Page Number
11	GEN	BELL MOBILITY	1420 BLAIR PLACE GLOUCESTER ON K1J 9L8	E/173.5	-2.08	82
11	GEN	Orenda Aerospace	1420 Blair Place, Suite 608 Gloucester ON K1J 9L8	E/173.5	-2.08	83
11	GEN	Slimband Inc.	1420 Blair Place Ottawa ON	E/173.5	-2.08	83
11	GEN	BENTALL LP	1420 BLAIR PLACE OTTAWA ON	E/173.5	-2.08	84
11	GEN	Slimband Inc.	1420 Blair Place Ottawa ON	E/173.5	-2.08	84
11	GEN	BENTALL LP	1420 BLAIR PLACE OTTAWA ON	E/173.5	-2.08	84
11	NPRI	BENTALL REAL ESTATE SERVICES	1420 Blair Place Ottawa ON K1J9B8	E/173.5	-2.08	85
11	GEN	bclMC Realty Corporation	1420 BLAIR TOWERS PLACE OTTAWA ON K1J9L8	E/173.5	-2.08	86
12	WWIS		lot 20 con 1 ON Well ID: 1500975	NW/178.3	2.00	86
13	EHS		1400 to 1430 Blair Avenue Ottawa ON	ESE/189.5	-1.00	89
14	SPL		45.432695, -75.607631 OTTAWA ON	S/209.5	-1.00	89
15	BORE		ON	WSW/213.2	-1.00	90
16	SPL	DURON ONTARIO	2006 OGILVIE RD AND ADJOINING ROADWAY. GLOUCESTER CITY ON K1J 8X3	NE/214.0	-1.69	92

Map Key	DB	Company/Site Name	Address	Dir/Dist (m)	Elev Diff (m)	Page Number
16	PRT	CANADIAN TIRE CORP LTD PETROLEUM DIVISION - SUSAN	2006 OGILVIE RD GLOUCESTER ON K1J 8X3	NE/214.0	-1.69	93
16	PRT	CANADIAN TIRE CORP LTD PETROLEUM DIVISION - SUSAN	2006 OGILVIE RD OTTAWA ON K1J8X3	NE/214.0	-1.69	93
16	FSTH	CANADIAN TIRE CORP LTD **	2006 OGILVIE RD OTTAWA ON K1J 8X3	NE/214.0	-1.69	93
16	FSTH	CANADIAN TIRE CORP LTD C/O Canadian Tire Petroleum 17 Flr	2006 OGILVIE RD OTTAWA ON	NE/214.0	-1.69	94
16	DTNK	CANADIAN TIRE CORP LTD C/O Canadian Tire Petroleum 17 Flr**	2006 OGILVIE RD OTTAWA ON	NE/214.0	-1.69	94
16	DTNK	CANADIAN TIRE CORP LTD C/O Canadian Tire Petroleum 17 Flr**	2006 OGILVIE RD OTTAWA ON	NE/214.0	-1.69	95
16	DTNK	CANADIAN TIRE CORPORATION, LIMITED	2006 OGILVIE RD OTTAWA K1J 8X3 ON CA ON	NE/214.0	-1.69	95
16	DTNK	CANADIAN TIRE CORPORATION, LIMITED	2006 OGILVIE RD OTTAWA K1J 8X3 ON CA ON	NE/214.0	-1.69	96
16	DTNK	CANADIAN TIRE CORPORATION, LIMITED	2006 OGILVIE RD OTTAWA K1J 8X3 ON CA ON	NE/214.0	-1.69	97
16	DTNK	CANADIAN TIRE CORPORATION, LIMITED	2006 OGILVIE RD OTTAWA K1J 8X3 ON CA ON	NE/214.0	-1.69	97
16	FST	CANADIAN TIRE CORPORATION LIMITED	2006 OGILVIE RD OTTAWA K1J 8X3 ON CA ON	NE/214.0	-1.69	98
16	FST	CANADIAN TIRE CORPORATION LIMITED	2006 OGILVIE RD OTTAWA K1J 8X3 ON CA ON	NE/214.0	-1.69	98

Map Key	DB	Company/Site Name	Address	Dir/Dist (m)	Elev Diff (m)	Page Number
16	GEN	Canadian Tire Corp	2006 Ogilvie road Ottawa ON K1J 8X3	NE/214.0	-1.69	99
16	DTNK		2006 OGILVIE RD OTTAWA ON K1J 8X3	NE/214.0	-1.69	99
16	FST	CANADIAN TIRE CORPORATION LIMITED	2006 OGILVIE RD OTTAWA K1J 8X3 ON CA ON	NE/214.0	-1.69	100
16	FST	CANADIAN TIRE CORPORATION LIMITED	2006 OGILVIE RD OTTAWA K1J 8X3 ON CA ON	NE/214.0	-1.69	100
16	FST	CANADIAN TIRE CORPORATION LIMITED	2006 OGILVIE RD OTTAWA K1J 8X3 ON CA ON	NE/214.0	-1.69	101
16	FST	CANADIAN TIRE CORPORATION LIMITED	2006 OGILVIE RD OTTAWA K1J 8X3 ON CA ON	NE/214.0	-1.69	101
17	PES	LOBLAWS SUPERMARKETS LIMITED	1980 OGILVIE ROAD OTTAWA ON K1J 9L3	WSW/217.4	-1.00	102
17	PES	LOBLAWS SUPERMARKETS LIMITED	1980 OGILVIE ROAD OTTAWA ON K1J7N7	WSW/217.4	-1.00	102
17	GEN	PHARMX REXALL DRUG STORES LTD.	1980 OGILVIE ROAD GLOUCESTER ON K1J 9L3	WSW/217.4	-1.00	102
17	GEN	ZELLERS PHARMACY	1980 OGILVIE ROAD, UNIT 171 OTTAWA ON K1J 9L3	WSW/217.4	-1.00	103
17	GEN	LOBLAWS COMPANIES EAST	1980 OGILVIE ROAD OTTAWA ON K1J 9L3	WSW/217.4	-1.00	103
17	EHS		1980 Ogilvie Rd Ottawa ON K1J 9L3	WSW/217.4	-1.00	104

Map Key	DB	Company/Site Name	Address	Dir/Dist (m)	Elev Diff (m)	Page Number
17	GEN	THE KATZ GROUP CANADA LTD	PHARMA PLUS #1156 1980 OGILVIE ROAD GLOUCESTER ON K1J 9L3	WSW/217.4	-1.00	104
17	PES	ZELLERS STORE #289 - GLOUCESTER CENTRE	1980 OGILVIE RD, UNIT 171 GLOUCESTER ON K1J 9L3	WSW/217.4	-1.00	104
17	PES	LOBLAWS SUPERMARKET LTD STORE #1051	1980 OGILVIE RD OTTAWA ON K1J 9L3	WSW/217.4	-1.00	104
17	SPL		1980 Ogilvie Rd, Gloucester Ottawa ON	WSW/217.4	-1.00	105
17	PES	LOBLAWS SUPERMARKET #1051	1980 OGILVIE RD OTTAWA ON K1J9L3	WSW/217.4	-1.00	106
17	PES	ZELLERS STORE #289 - GLOUCESTER CENTRE	1980 OGILVIE RD, UNIT 171 GLOUCESTER ON K1J 9L3	WSW/217.4	-1.00	106
17	CA	Mr. Gas Limited	1980 Ogilvie Road Ottawa ON	WSW/217.4	-1.00	106
17	EHS		1980 Ogilvie Road Ottawa ON	WSW/217.4	-1.00	107
17	SPL		1980 Ogilvie Rd. Ottawa ON	WSW/217.4	-1.00	107
17	PES	ZELLERS STORE #289 - GLOUCESTER CENTRE	1980 OGILVIE RD, UNIT 171 GLOUCESTER ON K1J 9L3	WSW/217.4	-1.00	108
17	PES	WAL MART CANADA CORP STORE # 1158	1980 OGILVIE RD OTTAWA ON K1J 9L3	WSW/217.4	-1.00	108
17	PES	LOBLAWS SUPERMARKET #1051	1980 OGILVIE RD OTTAWA ON K1J9L3	WSW/217.4	-1.00	108
17	GEN	Walmart Canada Corp.	1980 OGILVIE ROAD Ottawa ON	WSW/217.4	-1.00	109

Map Key	DB	Company/Site Name	Address	Dir/Dist (m)	Elev Diff (m)	Page Number
17	NPRI	ZELLERS	1980 OGILVIE Street UNIT 171 GLOUCESTER ON K1J9L3	WSW/217.4	-1.00	109
17	GEN	Walmart Canada Corp.	1980 OGILVIE ROAD Ottawa ON	WSW/217.4	-1.00	111
17	PINC		1980 Ogilvie Road, Ottawa ON	WSW/217.4	-1.00	112
17	ECA	SNC-Lavalin Constructors (Pacific) Inc., Dragados Canada Inc., EllisDon	Corporation Near 1980 Ogilvie Rd Ottawa ON K1Z 1G3	WSW/217.4	-1.00	113
17	EASR	WAL-MART CANADA CORP/LA COMPAGNIE WAL-MART DU CANADA	1980 OGILVIE RD GLOUCESTER ON K1J 9L3	WSW/217.4	-1.00	113
17	ECA	Mr. Gas Limited	1980 Ogilvie Road Ottawa ON	WSW/217.4	-1.00	113
17	GEN	Walmart Canada Corp.	1980 OGILVIE ROAD Ottawa ON K1J 9L3	WSW/217.4	-1.00	113
17	GEN	Gloucester Dental	1980 Ogilvie Road Gloucester ON K1J9L3	WSW/217.4	-1.00	114
17	GEN	Gloucester Dental	1980 Ogilvie Road Gloucester ON K1J9L3	WSW/217.4	-1.00	115
17	GEN	Walmart Canada Corp.	1980 OGILVIE ROAD Ottawa ON K1J 9L3	WSW/217.4	-1.00	115
17	GEN	Pharma Plus Drugmarts Ltd	144 - 1980 Ogilvie Rd. Ottawa ON K1P 9L3	WSW/217.4	-1.00	116
17	GEN	Loblaw Companies Inc	1980 Ogilvie Rd. Gloucester ON K1J 9L3	WSW/217.4	-1.00	116
17	GEN	Rexall Pharmacy Group Ltd.	144 - 1980 Ogilvie Rd. Ottawa ON K1P 9L3	WSW/217.4	-1.00	117

Map Key	DB	Company/Site Name	Address	Dir/Dist (m)	Elev Diff (m)	Page Number
17	GEN	Loblaw Companies Inc	1980 Ogilvie Rd. Gloucester ON K1J 9L3	WSW/217.4	-1.00	117
17	GEN	Walmart Canada Corp.	1980 OGILVIE ROAD Ottawa ON K1J 9L3	WSW/217.4	-1.00	118
17	GEN	Pharma Plus Drugmarts Ltd	144 - 1980 Ogilvie Rd. Ottawa ON K1P 9L3	WSW/217.4	-1.00	118
17	GEN	Gloucester Dental	1980 Ogilvie Road Gloucester ON K1J9L3	WSW/217.4	-1.00	119
17	GEN	Walmart Canada Corp.	1980 OGILVIE ROAD Ottawa ON K1J 9L3	WSW/217.4	-1.00	119
17	GEN	Rexall Pharmacy Group Ltd.	144 - 1980 Ogilvie Rd. Ottawa ON K1J 9L3	WSW/217.4	-1.00	120
17	GEN	LOBLAWS INC.	1980 Ogilvie Rd. Gloucester ON K1J 9L3	WSW/217.4	-1.00	120
17	GEN	Gloucester Dental	1980 Ogilvie Road Gloucester ON K1J9L3	WSW/217.4	-1.00	122
17	PES	WAL MART CANADA CORP STORE # 1158	1980 OGILVIE RD OTTAWA ON K1J9L3	WSW/217.4	-1.00	122
17	EHS		1976,1980 & 1990 Ogilvie Road 1130 & 1150 Blair Road & 2400 City Park Dr Gloucester ON K1J 9L3	WSW/217.4	-1.00	123
17	PES	ZELLERS STORE #289 - GLOUCESTER CENTRE	1980 OGILVIE RD, UNIT 171 GLOUCESTER ON K1J9L3	WSW/217.4	-1.00	123
17	PES	LOBLAWS SUPERMARKETS LIMITED	1980 OGILVIE ROAD OTTAWA ON K1J7N7	WSW/217.4	-1.00	123
17	PES	WAL MART CANADA CORP STORE # 1158	1980 OGILVIE RD OTTAWA ON K1J9L3	WSW/217.4	-1.00	124

Map Key	DB	Company/Site Name	Address	Dir/Dist (m)	Elev Diff (m)	Page Number
17	GEN	Rexall Pharmacy Group Ltd.	144 - 1980 Ogilvie Rd. Ottawa ON K1J 9L3	WSW/217.4	-1.00	124
17	GEN	LOBLAWS INC.	1980 Ogilvie Rd. Gloucester ON K1J 9L3	WSW/217.4	-1.00	125
17	GEN	Gloucester Dental	1980 Ogilvie Road Gloucester ON K1J9L3	WSW/217.4	-1.00	126
17	GEN	Walmart Canada Corp.	1980 OGILVIE ROAD Ottawa ON K1J 9L3	WSW/217.4	-1.00	127
17	GEN	First Capital (Gloucester) Corporation	1980 Ogilvie Road Ottawa ON K1J 9L3	WSW/217.4	-1.00	128
17	EBR	GC Project, Inc., as general partner for and on behalf of GC Project L.P.	1980 Ogilvie Road Ottawa, ON K1J 9L3 Canada ON	WSW/217.4	-1.00	128
17	ECA	GC Project, Inc., as general partner for and on behalf of GC Project L.P.	1980 Ogilvie Rd Ottawa ON M5H 2S8	WSW/217.4	-1.00	128
17	GEN	LEAF Weight Management Clinic LTD	1980 Ogilvie Road Enter from inside Loblaws by cash register 3 Ottawa ON K2T 0E2	WSW/217.4	-1.00	129
17	GEN	LOBLAWS INC.	1980 Ogilvie Rd. Gloucester ON K1J 9L3	WSW/217.4	-1.00	129
17	GEN	LEAF Weight Management Clinic LTD	1980 Ogilvie Road Enter from inside Loblaws by cash register 3 Ottawa ON K1J 9L3	WSW/217.4	-1.00	131
17	GEN	Rexall Pharmacy Group Ltd.	144 - 1980 Ogilvie Rd. Ottawa ON K1J 9L3	WSW/217.4	-1.00	131
17	GEN	Walmart Canada Corp.	1980 OGILVIE ROAD Ottawa ON K1J 9L3	WSW/217.4	-1.00	131
17	GEN	Gloucester Dental	1980 Ogilvie Road Gloucester ON K1J9L3	WSW/217.4	-1.00	132

Map Key	DB	Company/Site Name	Address	Dir/Dist (m)	Elev Diff (m)	Page Number
17	GEN	Gloucester Dental	1980 Ogilvie Road Gloucester ON K1J9L3	WSW/217.4	-1.00	133
17	GEN	Walmart Canada Corp.	1980 OGILVIE ROAD Ottawa ON K1J 9L3	WSW/217.4	-1.00	133
17	GEN	LEAF Weight Management Clinic LTD	1980 Ogilvie Road Enter from inside Loblaws by cash register 3 Ottawa ON K1J 9L3	WSW/217.4	-1.00	134
17	GEN	Gloucester Dental	1980 Ogilvie Road Gloucester ON K1J9L3	WSW/217.4	-1.00	134
17	GEN	Rexall Pharmacy Group Ltd.	144 - 1980 Ogilvie Rd. Ottawa ON K1J 9L3	WSW/217.4	-1.00	135
17	GEN	LOBLAWS INC.	1980 Ogilvie Rd. Gloucester ON K1J 9L3	WSW/217.4	-1.00	135
17	PES		1980 OGILVIE RD GLOUCESTER ON K1J 9L3	WSW/217.4	-1.00	137
18	SCT	ABB (ASEA BROWN BOVERI INC)	1410 BLAIR PL SUITE 600 GLOUCESTER ON K1J 9B9	E/229.8	-2.00	137
18	SCT	ASEA BROWN BOVERI INC.	1410 BLAIR PL GLOUCESTER ON K1J 9B9	E/229.8	-2.00	137
18	SCT	LOCKHEED MARTIN ELECTRONIC	1410 BLAIR PL GLOUCESTER ON K1J 9B9	E/229.8	-2.00	138
18	SCT	ALSTOM POWER CANADA INC.	1410 Blair Pl Suite 600 Gloucester ON K1J 9B9	E/229.8	-2.00	138
18	SCT	Relizon Canada Inc.	1400 Blair Pl Suite 202 Ottawa ON K1J 9B8	E/229.8	-2.00	138
18	CA	CGI Information Systems and Management Consultants Inc.	1410 Blair Pl Ottawa ON	E/229.8	-2.00	139

Map Key	DB	Company/Site Name	Address	Dir/Dist (m)	Elev Diff (m)	Page Number
18	CA	Shabcorp II Inc.	1410 Blair Place Ottawa ON	E/229.8	-2.00	139
18	NPRI	BENTALL REAL ESTATE SERVICES	1410 Blair Place Ottawa ON K1J9B8	E/229.8	-2.00	139
18	NPRI	BENTALL REAL ESTATE SERVICES	1400 Blair Place Ottawa ON K1J9B8	E/229.8	-2.00	140
18	ECA	Shabcorp II Inc.	1410 Blair Place Ottawa ON K1J 9B9	E/229.8	-2.00	142
18	ECA	CGI Information Systems and Management Consultants Inc.	1410 Blair Pl Ottawa ON	E/229.8	-2.00	142
18	GEN	Bentall Kennedy (Canada) LP c/o	1410 Blair Place Ottawa ON K1J 9B9	E/229.8	-2.00	142
18	GEN	Bentall Kennedy (Canada) LP c/o	1410 Blair Place Ottawa ON K1J 9B9	E/229.8	-2.00	143
18	GEN	CGI Global IT Security Labs - Canada	1410 Blair Place, 3rd floor Ottawa ON K1J 9B9	E/229.8	-2.00	143
19	SCT	The DATA Group of Companies	1400 Blair Pl Suite 202 Ottawa ON K1J 3B8	E/244.0	-2.00	144
19	CA	Mxi Technologies Ltd.	1400 Blair Pl Ottawa ON	E/244.0	-2.00	144
19	EHS		1400 Blair Pl Ottawa ON	E/244.0	-2.00	144
19	ECA	Mxi Technologies Ltd.	1400 Blair Pl Ottawa ON K1J 9N2	E/244.0	-2.00	144

Executive Summary: Summary By Data Source

BORE - Borehole

A search of the BORE database, dated 1875-Jul 2018 has found that there are 3 BORE site(s) within approximately 0.25 kilometers of the project property.

<u>Equal/Higher Elevation</u>	<u>Address</u>	<u>Direction</u>	<u>Distance (m)</u>	<u>Map Key</u>
	ON	WSW	115.73	<u>3</u>
	ON	W	135.82	<u>7</u>

<u>Lower Elevation</u>	<u>Address</u>	<u>Direction</u>	<u>Distance (m)</u>	<u>Map Key</u>
	ON	WSW	213.16	<u>15</u>

CA - Certificates of Approval

A search of the CA database, dated 1985-Oct 30, 2011* has found that there are 8 CA site(s) within approximately 0.25 kilometers of the project property.

<u>Equal/Higher Elevation</u>	<u>Address</u>	<u>Direction</u>	<u>Distance (m)</u>	<u>Map Key</u>
SOLICITOR GENERAL CANADA	OGILVIE RD./BLAIR RD. GLOUCESTER CITY ON	WNW	127.26	<u>5</u>

<u>Lower Elevation</u>	<u>Address</u>	<u>Direction</u>	<u>Distance (m)</u>	<u>Map Key</u>
Place Blair Buildings	1430 Blair Place Gloucester ON	ESE	115.71	<u>2</u>

THE GLENVIEW CORPORATION (SOL SHABINSKY)	1420 BLAIR PLACE, 8TH FLOOR GLOUCESTER CITY ON K1J 9L8	E	173.46	<u>11</u>
---	---	---	--------	---------------------------

THE GLENVIEW CORPORATION	1420 BLAIR PLACE, 8TH FLOOR GLOUCESTER CITY ON K1J 9L8	E	173.46	11
Mr. Gas Limited	1980 Ogilvie Road Ottawa ON	WSW	217.40	17
CGI Information Systems and Management Consultants Inc.	1410 Blair Pl Ottawa ON	E	229.79	18
Shabcorp II Inc.	1410 Blair Place Ottawa ON	E	229.79	18
Mxi Technologies Ltd.	1400 Blair Pl Ottawa ON	E	243.95	19

DTNK - Delisted Fuel Tanks

A search of the DTNK database, dated Feb 28, 2022 has found that there are 8 DTNK site(s) within approximately 0.25 kilometers of the project property.

<u>Equal/Higher Elevation</u>	<u>Address</u>	<u>Direction</u>	<u>Distance (m)</u>	<u>Map Key</u>
CANADIAN TIRE CORP LTD C/O Canadian Tire Petroleum 17 Flr**	2010 OGILVIE RD GLOUCESTER ON	ENE	93.64	1

<u>Lower Elevation</u>	<u>Address</u>	<u>Direction</u>	<u>Distance (m)</u>	<u>Map Key</u>
	2006 OGILVIE RD OTTAWA ON K1J 8X3	NE	213.99	16
CANADIAN TIRE CORPORATION, LIMITED	2006 OGILVIE RD OTTAWA K1J 8X3 ON CA ON	NE	213.99	16
CANADIAN TIRE CORPORATION, LIMITED	2006 OGILVIE RD OTTAWA K1J 8X3 ON CA ON	NE	213.99	16
CANADIAN TIRE CORPORATION, LIMITED	2006 OGILVIE RD OTTAWA K1J 8X3 ON CA ON	NE	213.99	16

CANADIAN TIRE CORPORATION, LIMITED	2006 OGILVIE RD OTTAWA K1J 8X3 ON CA ON	NE	213.99	16
CANADIAN TIRE CORP LTD C/O Canadian Tire Petroleum 17 Flr**	2006 OGILVIE RD OTTAWA ON	NE	213.99	16
CANADIAN TIRE CORP LTD C/O Canadian Tire Petroleum 17 Flr**	2006 OGILVIE RD OTTAWA ON	NE	213.99	16

EASR - Environmental Activity and Sector Registry

A search of the EASR database, dated Oct 2011- Aug 31, 2023 has found that there are 1 EASR site(s) within approximately 0.25 kilometers of the project property.

<u>Lower Elevation</u>	<u>Address</u>	<u>Direction</u>	<u>Distance (m)</u>	<u>Map Key</u>
WAL-MART CANADA CORP/LA COMPAGNIE WAL-MART DU CANADA	1980 OGILVIE RD GLOUCESTER ON K1J 9L3	WSW	217.40	17

EBR - Environmental Registry

A search of the EBR database, dated 1994 - Aug 31, 2023 has found that there are 1 EBR site(s) within approximately 0.25 kilometers of the project property.

<u>Lower Elevation</u>	<u>Address</u>	<u>Direction</u>	<u>Distance (m)</u>	<u>Map Key</u>
GC Project, Inc., as general partner for and on behalf of GC Project L.P.	1980 Ogilvie Road Ottawa, ON K1J 9L3 Canada ON	WSW	217.40	17

ECA - Environmental Compliance Approval

A search of the ECA database, dated Oct 2011- Aug 31, 2023 has found that there are 8 ECA site(s) within approximately 0.25 kilometers of the project property.

<u>Lower Elevation</u>	<u>Address</u>	<u>Direction</u>	<u>Distance (m)</u>	<u>Map Key</u>
BCIMC Realty Corporation	1400, 1410, 1420 and 1430 Blair Rd Ottawa ON M5J 2H7	ESE	115.71	2
Rogers Wireless Inc.	1430 Blair Place Gloucester ON M4Y 2Y5	ESE	115.71	2
GC Project, Inc., as general partner for and on behalf of GC	1980 Ogilvie Rd Ottawa ON M5H 2S8	WSW	217.40	17

Project L.P.

Mr. Gas Limited	1980 Ogilvie Road Ottawa ON	WSW	217.40	17
SNC-Lavalin Constructors (Pacific) Inc., Dragados Canada Inc., EllisDon	Corporation Near 1980 Ogilvie Rd Ottawa ON K1Z 1G3	WSW	217.40	17
CGI Information Systems and Management Consultants Inc.	1410 Blair Pl Ottawa ON	E	229.79	18
Shabcorp II Inc.	1410 Blair Place Ottawa ON K1J 9B9	E	229.79	18
Mxi Technologies Ltd.	1400 Blair Pl Ottawa ON K1J 9N2	E	243.95	19

EHS - ERIS Historical Searches

A search of the EHS database, dated 1999-Jun 30, 2023 has found that there are 10 EHS site(s) within approximately 0.25 kilometers of the project property.

<u>Equal/Higher Elevation</u>	<u>Address</u>	<u>Direction</u>	<u>Distance (m)</u>	<u>Map Key</u>
	2010 Ogilvie Road Gloucester ON K1J 8X3	ENE	93.64	1
	2010 OGILVIE ROAD OTTAWA ON	ENE	93.64	1
<u>Lower Elevation</u>	<u>Address</u>	<u>Direction</u>	<u>Distance (m)</u>	<u>Map Key</u>
	1400, 1410, 1420 & 1430 Blair Place, Ottawa Gloucester ON K1J 9B9	ESE	115.71	2
	1430 Blair Towers Pl Gloucester ON K1J 9N2	E	126.33	4

1430 Blair Towers Pl Gloucester ON K1J 9N2	E	126.33	4
1400 to 1430 Blair Avenue Ottawa ON	ESE	189.49	13
1980 Ogilvie Rd Ottawa ON K1J 9L3	WSW	217.40	17
1976,1980 & 1990 Ogilvie Road 1130 & 1150 Blair Road & 2400 City Park Dr Gloucester ON K1J 9L3	WSW	217.40	17
1980 Ogilvie Road Ottawa ON	WSW	217.40	17
1400 Blair Pl Ottawa ON	E	243.95	19

FST - Fuel Storage Tank

A search of the FST database, dated Feb 28, 2022 has found that there are 6 FST site(s) within approximately 0.25 kilometers of the project property.

<u>Lower Elevation</u>	<u>Address</u>	<u>Direction</u>	<u>Distance (m)</u>	<u>Map Key</u>
CANADIAN TIRE CORPORATION LIMITED	2006 OGILVIE RD OTTAWA K1J 8X3 ON CA ON	NE	213.99	16
CANADIAN TIRE CORPORATION LIMITED	2006 OGILVIE RD OTTAWA K1J 8X3 ON CA ON	NE	213.99	16
CANADIAN TIRE CORPORATION LIMITED	2006 OGILVIE RD OTTAWA K1J 8X3 ON CA ON	NE	213.99	16
CANADIAN TIRE CORPORATION LIMITED	2006 OGILVIE RD OTTAWA K1J 8X3 ON CA ON	NE	213.99	16
CANADIAN TIRE CORPORATION LIMITED	2006 OGILVIE RD OTTAWA K1J 8X3 ON CA ON	NE	213.99	16

CANADIAN TIRE CORPORATION LIMITED	2006 OGILVIE RD OTTAWA K1J 8X3 ON CA ON	NE	213.99	16
-----------------------------------	---	----	--------	--------------------

FSTH - Fuel Storage Tank - Historic

A search of the FSTH database, dated Pre-Jan 2010* has found that there are 2 FSTH site(s) within approximately 0.25 kilometers of the project property.

<u>Lower Elevation</u>	<u>Address</u>	<u>Direction</u>	<u>Distance (m)</u>	<u>Map Key</u>
CANADIAN TIRE CORP LTD **	2006 OGILVIE RD OTTAWA ON K1J 8X3	NE	213.99	16
CANADIAN TIRE CORP LTD C/O Canadian Tire Petroleum 17 Flr	2006 OGILVIE RD OTTAWA ON	NE	213.99	16

GEN - Ontario Regulation 347 Waste Generators Summary

A search of the GEN database, dated 1986-Oct 31, 2022 has found that there are 73 GEN site(s) within approximately 0.25 kilometers of the project property.

<u>Equal/Higher Elevation</u>	<u>Address</u>	<u>Direction</u>	<u>Distance (m)</u>	<u>Map Key</u>
Canadian Tire	2010 Ogilvie Road Gloucester ON K1J 8X3	ENE	93.64	1
JAWL Holdings Inc.	2010 Ogilvie Road Gloucester,Ottawa ON K1J 8X3	ENE	93.64	1
P. Venne Holding Inc.	2010 Ogilvie Road Gloucester,Ottawa ON K1J 8X3	ENE	93.64	1
P. Venne Holding Inc.	2010 Ogilvie Road Gloucester,Ottawa ON K1J 8X3	ENE	93.64	1
P. Venne Holding Inc.	2010 Ogilvie Road Gloucester,Ottawa ON	ENE	93.64	1
Trevor J Lowe Holdings Ltd	2010 Ogilvie Road Gloucester,Ottawa ON K1J 8X3	ENE	93.64	1

<u>Equal/Higher Elevation</u>	<u>Address</u>	<u>Direction</u>	<u>Distance (m)</u>	<u>Map Key</u>
Trevor J Lowe Holdings Ltd	2010 Ogilvie Road Gloucester, Ottawa ON K1J 8X3	ENE	93.64	1
Trevor J Lowe Holdings Ltd	2010 Ogilvie Road Gloucester, Ottawa ON K1J 8X3	ENE	93.64	1
Trevor J Lowe Holdings Ltd	2010 Ogilvie Road Gloucester, Ottawa ON K1J 8X3	ENE	93.64	1
Trevor J Lowe Holdings Ltd	2010 Ogilvie Road Gloucester, Ottawa ON K1J 8X3	ENE	93.64	1
Trevor J Lowe Holdings Ltd	2010 Ogilvie Road Gloucester, Ottawa ON K1J 8X3	ENE	93.64	1
Canadian Tire Real Estate Limited	2010 Ogilvie Road Gloucester ON K1G8X3	ENE	93.64	1
Trevor J Lowe Holdings Ltd	2010 Ogilvie Road Gloucester, Ottawa ON K1J 8X3	ENE	93.64	1
GLOUCESTER HYDRO	BLAIR RD. AT OGILVIE RD. CYRVILLE MS. PART LOT 21, CONC. 1 OTTAWA FRONT GLOUCESTER ON K1G 4C1	WNW	127.26	5
GLOUCESTER HYDRO 17-197	BLAIR RD. AT OGILVIE RD. CYRVILLE MS. PART LOT 21, CONC. 1 OTTAWA FRONT GLOUCESTER ON K1G 4C1	WNW	127.26	5
LCBO	1130 BLAIR ROAD Ottawa ON K1J1K8	SW	130.16	6

<u>Lower Elevation</u>	<u>Address</u>	<u>Direction</u>	<u>Distance (m)</u>	<u>Map Key</u>
------------------------	----------------	------------------	---------------------	----------------

LOEB INC.	1430 BLAIR PLACE PO BOX 8387 OTTAWA ON K1G 3K8	ESE	115.71	<u>2</u>
LOEB INC. 24-805	1430 BLAIR PLACE OTTAWA ON K1G 3K8	ESE	115.71	<u>2</u>
LOEB INC.	1430 BLAIR PLACE OTTAWA ON K1G 3K8	ESE	115.71	<u>2</u>
Alstom Canada Inc.	1430 Blair Place, Suite 600 Ottawa ON	ESE	115.71	<u>2</u>
BELL MOBILITY CELLULAR	1420 BLAIR PLACE, SUITE 700 GLOUCESTER ON K1J 9L8	E	173.46	<u>11</u>
BELL MOBILITY CELLULAR	1420 BLAIRE PLACE, SUITE 700 GLOUCESTER ON K1J 9L8	E	173.46	<u>11</u>
BELL MOBILITY CELLULAR	1420 BLAIR PLACE SUITE 700 GLOUCESTER ON K1J 9L8	E	173.46	<u>11</u>
BELL MOBILITY INC.	1420 BLAIR PLACE GLOUCESTER ON K1J 9L8	E	173.46	<u>11</u>
BELL MOBILITY	1420 BLAIR PLACE GLOUCESTER ON K1J 9L8	E	173.46	<u>11</u>
Orenda Aerospace	1420 Blair Place, Suite 608 Gloucester ON K1J 9L8	E	173.46	<u>11</u>
Slimband Inc.	1420 Blair Place Ottawa ON	E	173.46	<u>11</u>
BENTALL LP	1420 BLAIR PLACE OTTAWA ON	E	173.46	<u>11</u>
Slimband Inc.	1420 Blair Place Ottawa ON	E	173.46	<u>11</u>

BENTALL LP	1420 BLAIR PLACE OTTAWA ON	E	173.46	11
bclMC Realty Corporation	1420 BLAIR TOWERS PLACE OTTAWA ON K1J9L8	E	173.46	11
Canadian Tire Corp	2006 Ogilvie road Ottawa ON K1J 8X3	NE	213.99	16
PHARMX REXALL DRUG STORES LTD.	1980 OGILVIE ROAD GLOUCESTER ON K1J 9L3	WSW	217.40	17
ZELLERS PHARMACY	1980 OGILVIE ROAD, UNIT 171 OTTAWA ON K1J 9L3	WSW	217.40	17
LOBLAWS COMPANIES EAST	1980 OGILVIE ROAD OTTAWA ON K1J 9L3	WSW	217.40	17
THE KATZ GROUP CANADA LTD	PHARMA PLUS #1156 1980 OGILVIE ROAD GLOUCESTER ON K1J 9L3	WSW	217.40	17
Walmart Canada Corp.	1980 OGILVIE ROAD Ottawa ON	WSW	217.40	17
Walmart Canada Corp.	1980 OGILVIE ROAD Ottawa ON	WSW	217.40	17
Walmart Canada Corp.	1980 OGILVIE ROAD Ottawa ON K1J 9L3	WSW	217.40	17
Gloucester Dental	1980 Ogilvie Road Gloucester ON K1J9L3	WSW	217.40	17
Gloucester Dental	1980 Ogilvie Road Gloucester ON K1J9L3	WSW	217.40	17

Walmart Canada Corp.	1980 OGILVIE ROAD Ottawa ON K1J 9L3	WSW	217.40	17
Pharma Plus Drugmarts Ltd	144 - 1980 Ogilvie Rd. Ottawa ON K1P 9L3	WSW	217.40	17
Loblaw Companies Inc	1980 Ogilvie Rd. Gloucester ON K1J 9L3	WSW	217.40	17
Rexall Pharmacy Group Ltd.	144 - 1980 Ogilvie Rd. Ottawa ON K1P 9L3	WSW	217.40	17
Loblaw Companies Inc	1980 Ogilvie Rd. Gloucester ON K1J 9L3	WSW	217.40	17
Walmart Canada Corp.	1980 OGILVIE ROAD Ottawa ON K1J 9L3	WSW	217.40	17
Pharma Plus Drugmarts Ltd	144 - 1980 Ogilvie Rd. Ottawa ON K1P 9L3	WSW	217.40	17
Gloucester Dental	1980 Ogilvie Road Gloucester ON K1J9L3	WSW	217.40	17
Walmart Canada Corp.	1980 OGILVIE ROAD Ottawa ON K1J 9L3	WSW	217.40	17
Rexall Pharmacy Group Ltd.	144 - 1980 Ogilvie Rd. Ottawa ON K1J 9L3	WSW	217.40	17
LOBLAWS INC.	1980 Ogilvie Rd. Gloucester ON K1J 9L3	WSW	217.40	17
Gloucester Dental	1980 Ogilvie Road Gloucester ON K1J9L3	WSW	217.40	17
Rexall Pharmacy Group Ltd.	144 - 1980 Ogilvie Rd. Ottawa ON K1J 9L3	WSW	217.40	17

LOBLAWS INC.	1980 Ogilvie Rd. Gloucester ON K1J 9L3	WSW	217.40	17
Gloucester Dental	1980 Ogilvie Road Gloucester ON K1J9L3	WSW	217.40	17
Walmart Canada Corp.	1980 OGILVIE ROAD Ottawa ON K1J 9L3	WSW	217.40	17
First Capital (Gloucester) Corporation	1980 Ogilvie Road Ottawa ON K1J 9L3	WSW	217.40	17
LEAF Weight Management Clinic LTD	1980 Ogilvie Road Enter from inside Loblaws by cash register 3 Ottawa ON K2T 0E2	WSW	217.40	17
LOBLAWS INC.	1980 Ogilvie Rd. Gloucester ON K1J 9L3	WSW	217.40	17
LEAF Weight Management Clinic LTD	1980 Ogilvie Road Enter from inside Loblaws by cash register 3 Ottawa ON K1J 9L3	WSW	217.40	17
Rexall Pharmacy Group Ltd.	144 - 1980 Ogilvie Rd. Ottawa ON K1J 9L3	WSW	217.40	17
Walmart Canada Corp.	1980 OGILVIE ROAD Ottawa ON K1J 9L3	WSW	217.40	17
Gloucester Dental	1980 Ogilvie Road Gloucester ON K1J9L3	WSW	217.40	17
Gloucester Dental	1980 Ogilvie Road Gloucester ON K1J9L3	WSW	217.40	17
Walmart Canada Corp.	1980 OGILVIE ROAD Ottawa ON K1J 9L3	WSW	217.40	17

LEAF Weight Management Clinic LTD	1980 Ogilvie Road Enter from inside Loblaws by cash register 3 Ottawa ON K1J 9L3	WSW	217.40	17
Gloucester Dental	1980 Ogilvie Road Gloucester ON K1J9L3	WSW	217.40	17
Rexall Pharmacy Group Ltd.	144 - 1980 Ogilvie Rd. Ottawa ON K1J 9L3	WSW	217.40	17
LOBLAWS INC.	1980 Ogilvie Rd. Gloucester ON K1J 9L3	WSW	217.40	17
Bentall Kennedy (Canada) LP c/o	1410 Blair Place Ottawa ON K1J 9B9	E	229.79	18
Bentall Kennedy (Canada) LP c/o	1410 Blair Place Ottawa ON K1J 9B9	E	229.79	18
CGI Global IT Security Labs - Canada	1410 Blair Place, 3rd floor Ottawa ON K1J 9B9	E	229.79	18

NPRI - National Pollutant Release Inventory - Historic

A search of the NPRI database, dated 1993-May 2017 has found that there are 5 NPRI site(s) within approximately 0.25 kilometers of the project property.

<u>Lower Elevation</u>	<u>Address</u>	<u>Direction</u>	<u>Distance (m)</u>	<u>Map Key</u>
BENTALL REAL ESTATE SERVICES	1430 Blair Place Ottawa ON K1J9N2	ESE	115.71	2
BENTALL REAL ESTATE SERVICES	1420 Blair Place Ottawa ON K1J9B8	E	173.46	11
ZELLERS	1980 OGILVIE Street UNIT 171 GLOUCESTER ON K1J9L3	WSW	217.40	17
BENTALL REAL ESTATE SERVICES	1400 Blair Place Ottawa ON K1J9B8	E	229.79	18

BENTALL REAL ESTATE SERVICES	1410 Blair Place Ottawa ON K1J9B8	E	229.79	18
------------------------------	--------------------------------------	---	--------	--------------------

PAP - Canadian Pulp and Paper

A search of the PAP database, dated 1999, 2002, 2004, 2005, 2009-2014 has found that there are 2 PAP site(s) within approximately 0.25 kilometers of the project property.

<u>Lower Elevation</u>	<u>Address</u>	<u>Direction</u>	<u>Distance (m)</u>	<u>Map Key</u>
ALSTOM Canada Inc., Power Sector	1430 Blair Pl Suite 600 Ottawa ON K1J 9N2	ESE	115.71	2
Alstom Canada Inc.	1430 Blair Place Ottawa ON K1J 9N2	ESE	115.71	2

PES - Pesticide Register

A search of the PES database, dated Oct 2011- Aug 31, 2023 has found that there are 25 PES site(s) within approximately 0.25 kilometers of the project property.

<u>Equal/Higher Elevation</u>	<u>Address</u>	<u>Direction</u>	<u>Distance (m)</u>	<u>Map Key</u>
CANADIAN TIRE ASSOC. STORE #297/ DAN BOSSY INC.	2010 OGILVIE RD GLOUCESTER ON K1J8X3	ENE	93.64	1
CANADIAN TIRE ASSOC. STORE #297/ DAN BOSSY INC.	2010 OGILVIE RD GLOUCESTER ON K1J8X3	ENE	93.64	1
TREVOR J. LOWE HOLDINGS LTD.	2010 Ogilvie RD Gloucester ON K1J 8X3	ENE	93.64	1
JAWL HOLDINGS LTD O/A CDN TIRE ASSOCIATE STORE #297	2010 OLGILVIE RD GLOUCESTER ON K1J8X3	ENE	93.64	1
TREVOR J. LOWE HOLDINGS LTD O/A CANADIAN TIRE STORE #297	2010 OGILVIE RD GLOUCESTER ON K1J8X3	ENE	93.64	1

<u>Equal/Higher Elevation</u>	<u>Address</u>	<u>Direction</u>	<u>Distance (m)</u>	<u>Map Key</u>
JAWL HOLDINGS LTD O/A CND TIRE ASSOCIATE STORE #297	2010 OLGILVIE RD GLOUCESTER ON K1J 8X3	ENE	93.64	<u>1</u>
P. VENNEHOLDINGS INC	2010 OGILVIE RD OTTAWA ON K1J8X3	ENE	93.64	<u>1</u>
JAWL HOLDINGS LTD O/A CND TIRE ASSOCIATE STORE #297	2010 OLGILVIE RD GLOUCESTER ON K1J8X3	ENE	93.64	<u>1</u>
CANADIAN TIRE ASSOC. STORE #297/ DAN BOSSY INC.	2010 OGILVIE RD GLOUCESTER ON K1J 8X3	ENE	93.64	<u>1</u>
CANADIAN TIRE ASSOC. STORE #297/ DAN BOSSY INC.	2010 OGILVIE ROAD GLOUCESTER ON K1J 8X3	ENE	93.64	<u>1</u>
CANADIAN TIRE ASSOC. STORE #297/ DAN BOSSY INC.	2010 OGILVIE RD GLOUCESTER ON K1J 8X3	ENE	93.64	<u>1</u>

<u>Lower Elevation</u>	<u>Address</u>	<u>Direction</u>	<u>Distance (m)</u>	<u>Map Key</u>
	1980 OGILVIE RD GLOUCESTER ON K1J 9L3	WSW	217.40	<u>17</u>
WAL MART CANADA CORP STORE # 1158	1980 OGILVIE RD OTTAWA ON K1J9L3	WSW	217.40	<u>17</u>
LOBLAWS SUPERMARKETS LIMITED	1980 OGILVIE ROAD OTTAWA ON K1J7N7	WSW	217.40	<u>17</u>
ZELLERS STORE #289 - GLOUCESTER CENTRE	1980 OGILVIE RD, UNIT 171 GLOUCESTER ON K1J9L3	WSW	217.40	<u>17</u>
WAL MART CANADA CORP STORE # 1158	1980 OGILVIE RD OTTAWA ON K1J9L3	WSW	217.40	<u>17</u>

LOBLAWS SUPERMARKET #1051	1980 OGILVIE RD OTTAWA ON K1J9L3	WSW	217.40	17
WAL MART CANADA CORP STORE # 1158	1980 OGILVIE RD OTTAWA ON K1J 9L3	WSW	217.40	17
ZELLERS STORE #289 - GLOUCESTER CENTRE	1980 OGILVIE RD, UNIT 171 GLOUCESTER ON K1J 9L3	WSW	217.40	17
ZELLERS STORE #289 - GLOUCESTER CENTRE	1980 OGILVIE RD, UNIT 171 GLOUCESTER ON K1J 9L3	WSW	217.40	17
LOBLAWS SUPERMARKET #1051	1980 OGILVIE RD OTTAWA ON K1J9L3	WSW	217.40	17
LOBLAWS SUPERMARKET LTD STORE #1051	1980 OGILVIE RD OTTAWA ON K1J 9L3	WSW	217.40	17
ZELLERS STORE #289 - GLOUCESTER CENTRE	1980 OGILVIE RD, UNIT 171 GLOUCESTER ON K1J 9L3	WSW	217.40	17
LOBLAWS SUPERMARKETS LIMITED	1980 OGILVIE ROAD OTTAWA ON K1J7N7	WSW	217.40	17
LOBLAWS SUPERMARKETS LIMITED	1980 OGILVIE ROAD OTTAWA ON K1J 9L3	WSW	217.40	17

PINC - Pipeline Incidents

A search of the PINC database, dated Feb 28, 2021 has found that there are 1 PINC site(s) within approximately 0.25 kilometers of the project property.

<u>Lower Elevation</u>	<u>Address</u>	<u>Direction</u>	<u>Distance (m)</u>	<u>Map Key</u>
	1980 Ogilvie Road, Ottawa ON	WSW	217.40	17

PRT - Private and Retail Fuel Storage Tanks

A search of the PRT database, dated 1989-1996* has found that there are 2 PRT site(s) within approximately 0.25 kilometers of the

project property.

<u>Lower Elevation</u>	<u>Address</u>	<u>Direction</u>	<u>Distance (m)</u>	<u>Map Key</u>
CANADIAN TIRE CORP LTD PETROLEUM DIVISION - SUSAN	2006 OGILVIE RD GLOUCESTER ON K1J 8X3	NE	213.99	16
CANADIAN TIRE CORP LTD PETROLEUM DIVISION - SUSAN	2006 OGILVIE RD OTTAWA ON K1J8X3	NE	213.99	16

SCT - Scott's Manufacturing Directory

A search of the SCT database, dated 1992-Mar 2011* has found that there are 10 SCT site(s) within approximately 0.25 kilometers of the project property.

<u>Lower Elevation</u>	<u>Address</u>	<u>Direction</u>	<u>Distance (m)</u>	<u>Map Key</u>
Mxi Technologies Limited	1430 Blair Pl Suite 800 Gloucester ON K1J 9N2	ESE	115.71	2
ALSTOM Power & Transport	1430 Blair Pl Suite 600 Gloucester ON K1J 9N2	ESE	115.71	2
Alstom Canada Inc.	1430 Blair Pl Suite 600 Ottawa ON K1J 9N2	ESE	115.71	2
Alstom Canada Inc. - Power - Customer Services Division	1430 Blair Pl Suite 600 Ottawa ON	ESE	115.71	2
Relizon Canada Inc.	1400 Blair Pl Suite 202 Ottawa ON K1J 9B8	E	229.79	18
ALSTOM POWER CANADA INC.	1410 Blair Pl Suite 600 Gloucester ON K1J 9B9	E	229.79	18
LOCKHEED MARTIN ELECTRONIC	1410 BLAIR PL GLOUCESTER ON K1J 9B9	E	229.79	18
ASEA BROWN BOVERI INC.	1410 BLAIR PL GLOUCESTER ON K1J 9B9	E	229.79	18

ABB (ASEA BROWN BOVERI INC)	1410 BLAIR PL SUITE 600 GLOUCESTER ON K1J 9B9	E	229.79	18
The DATA Group of Companies	1400 Blair Pl Suite 202 Ottawa ON K1J 3B8	E	243.95	19

SPL - Ontario Spills

A search of the SPL database, dated 1988-Oct 2021; see description has found that there are 9 SPL site(s) within approximately 0.25 kilometers of the project property.

<u>Equal/Higher Elevation</u>	<u>Address</u>	<u>Direction</u>	<u>Distance (m)</u>	<u>Map Key</u>
Canadian Tire Corporation, Limited	2010 Ogilvie Road Ottawa ON	ENE	93.64	1
	2010 Ogilvie, Ottawa ON. OTTAWA ON	ENE	93.64	1
MOTORIST	OLGIVIE ST & BLAIR ST - CANADIAN TIRE GAS BAR MOTOR VEHICLE (OPERATING FLUID) OTTAWA CITY ON	WNW	127.26	5

<u>Lower Elevation</u>	<u>Address</u>	<u>Direction</u>	<u>Distance (m)</u>	<u>Map Key</u>
Iron Mountain<UNOFFICIAL>	1420-1430 Blair Place<UNOFFICIAL> Ottawa ON	ESE	115.71	2
Waste Management Canada Corporation	1150 Blair Rd Ottawa ON K1J 1K8	SSW	157.06	9
	45.432695, -75.607631 OTTAWA ON	S	209.54	14
DURON ONTARIO	2006 OGILVIE RD AND ADJOINING ROADWAY. GLOUCESTER CITY ON K1J 8X3	NE	213.99	16
	1980 Ogilve Rd, Gloucester Ottawa ON	WSW	217.40	17

1980 Oglivie Rd.
Ottawa ON

WSW

217.40

[17](#)

WWIS - Water Well Information System

A search of the WWIS database, dated Mar 31 2023 has found that there are 3 WWIS site(s) within approximately 0.25 kilometers of the project property.

<u>Equal/Higher Elevation</u>	<u>Address</u>	<u>Direction</u>	<u>Distance (m)</u>	<u>Map Key</u>
	lot 20 con 1 ON <i>Well ID:</i> 1501005	NNW	155.50	8
	lot 20 con 1 ON <i>Well ID:</i> 1501004	NNW	160.79	10
	lot 20 con 1 ON <i>Well ID:</i> 1500975	NW	178.26	12

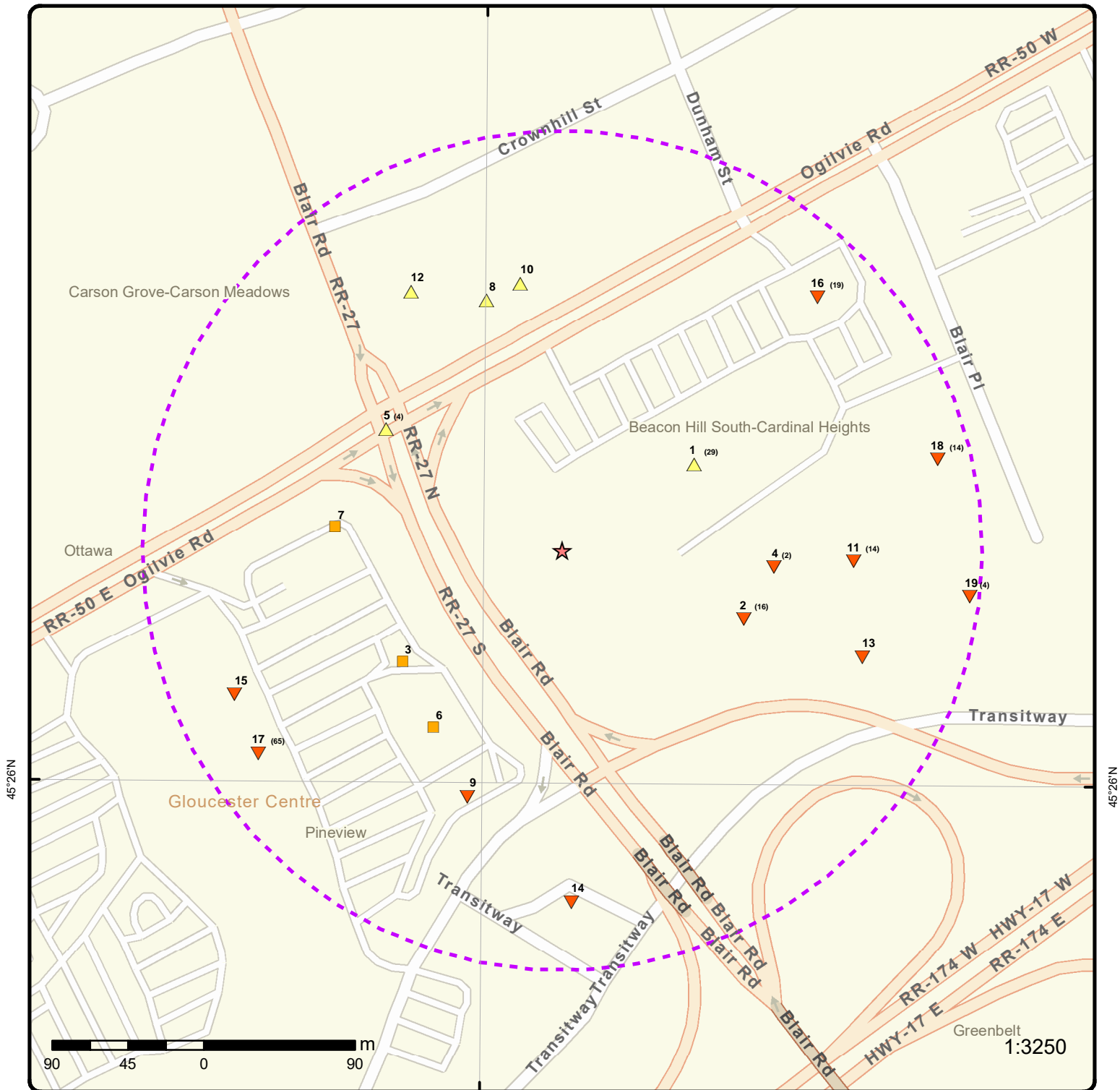

Map: 0.25 Kilometer Radius

Order Number: 23100600323

Address: 1440 Blair Towers Place, Ottawa, ON



Project Property	Freeways; Highways	Beach	Shopping & Sports Area
Buffer Outline	Traffic Circle; Ramp	Airport	University/College
Eris Sites with Higher Elevation	Major Arterial; Minor Arterial	Industrial Area	Cemetery; Golf Course
Eris Sites with Same Elevation	Local Road	Military Base	Parkt (National)
Eris Sites with Lower Elevation	Service Road; Traffic Circle; Ramp	Aircraft Roads	Park (City/County)
Eris Sites with Unknown Elevation	Rail	Native Reservation	
		Hospital	

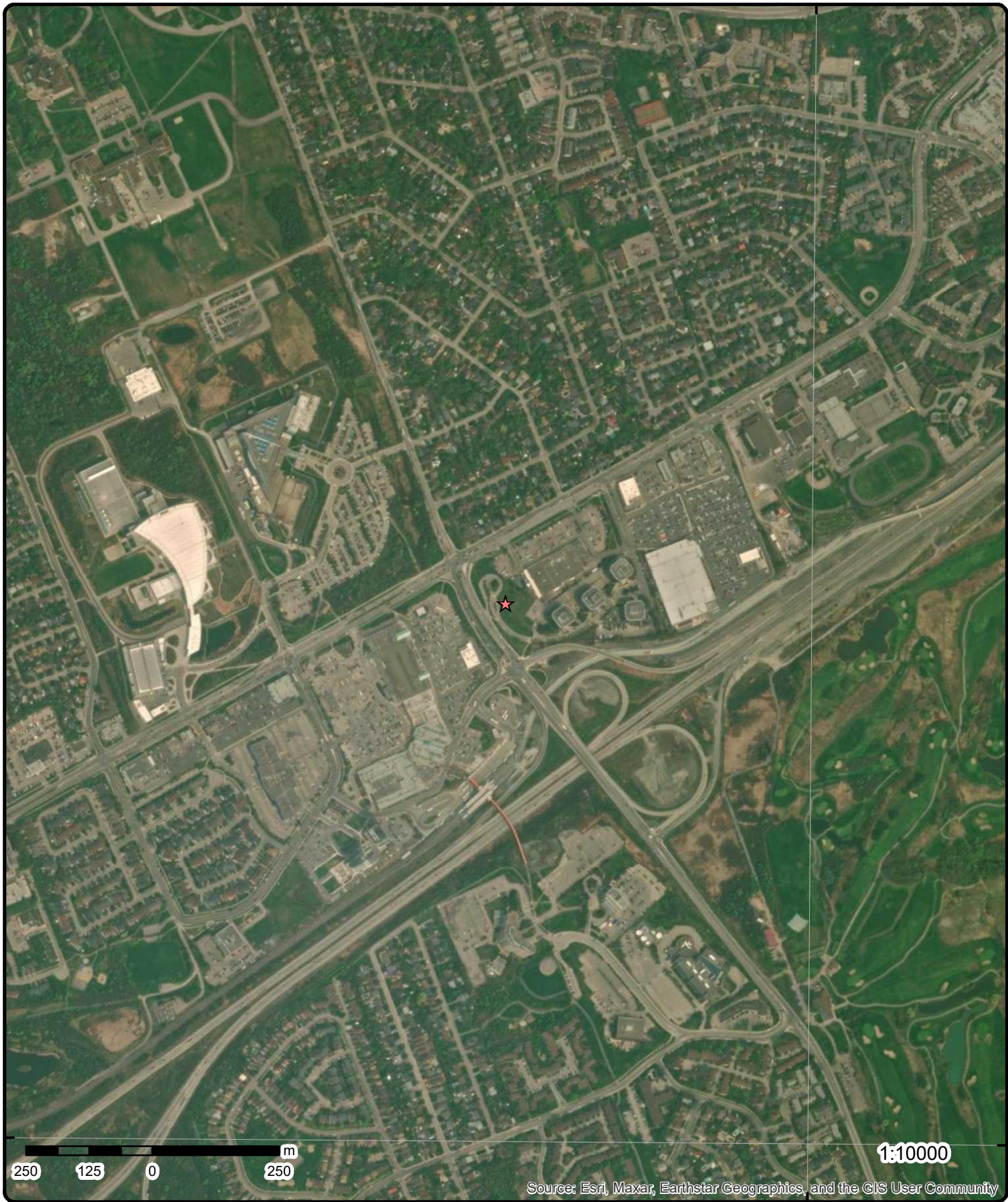

45°25'30"N

45°25'30"N

250 125 0 250 m

1:10000

Source: Esri, Maxar, Earthstar Geographics, and the GIS User Community

Aerial Year: 2023

Order Number: 23100600323

Address: 1440 Blair Towers Place, Ottawa, ON



Source: ESRI World Imagery

© ERIS Information Limited Partnership

75°37'30"W

75°36"W

45°27'N

45°27'N

45°25'30"N

45°25'30"N

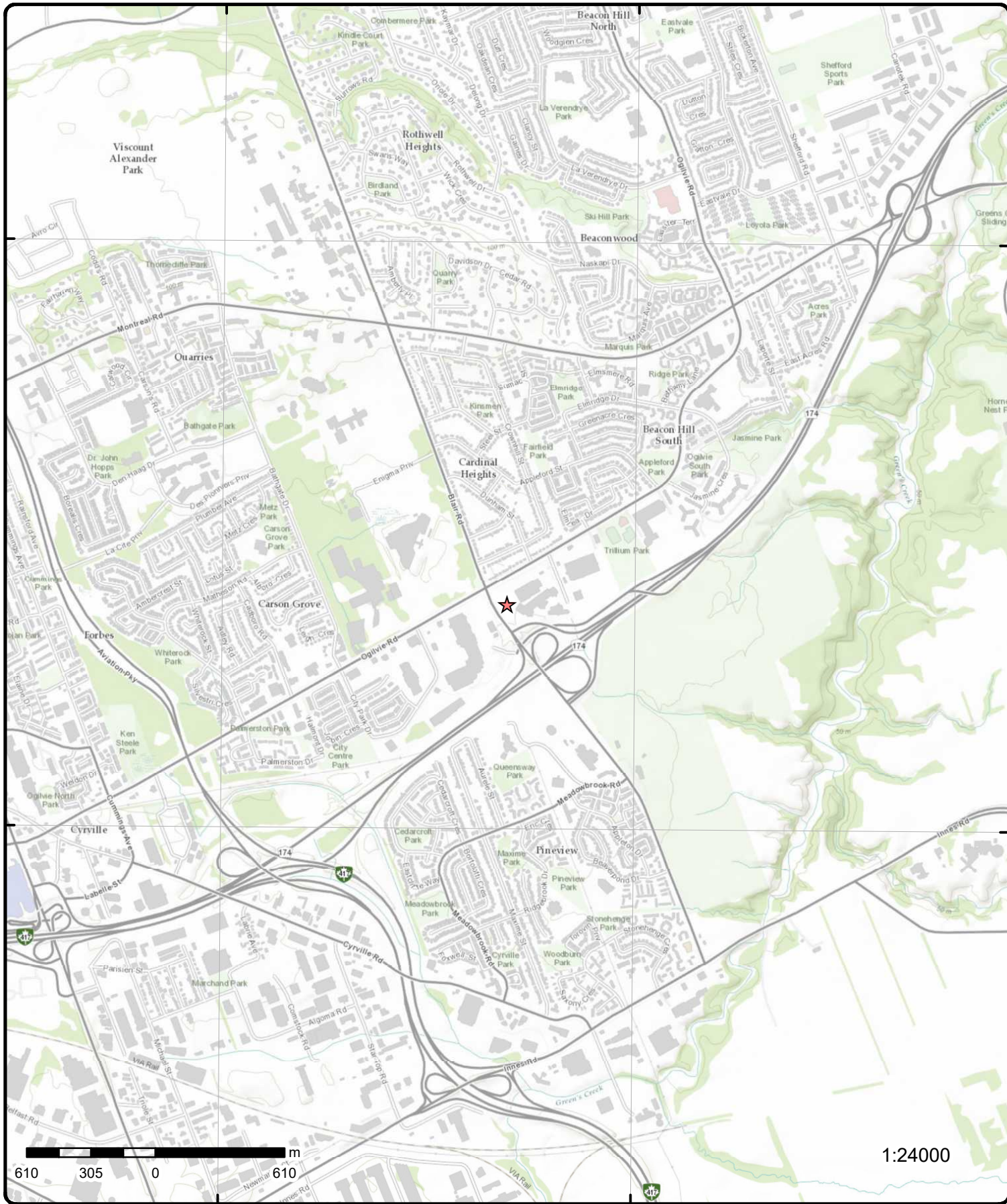

Topographic Map

Order Number: 23100600323

Address: 1440 Blair Towers Place, ON



Source: ESRI World Topographic Map

© ERIS Information Limited Partnership

Detail Report

Map Key	Number of Records	Direction/ Distance (m)	Elev/Diff (m)	Site	DB
<p>1</p> <p>Detail Licence No: 23-01-05038-0 Licence No: 05038 Status: Approval Date: Report Source: Licence Type: Limited Vendor Licence Type Code: 23 Licence Class: 01 Licence Control: 0 Latitude: Longitude: Lot: Concession: Region: District: County: Trade Name: PDF URL:</p>	<p>1 of 29</p>	<p>ENE/93.6</p>	<p>80.9 / 0.03</p>	<p>CANADIAN TIRE ASSOC. STORE #297/ DAN BOSSY INC. 2010 OGILVIE ROAD GLOUCESTER ON K1J 8X3</p> <p>Operator Box: Operator Class: Operator No: Operator Type: Oper Area Code: Oper Phone No: Operator Ext: Operator Lot: Oper Concession: Operator Region: 4 Operator District: 2 Operator County: 15 Op Municipality: Post Office Box: MOE District: SWP Area Name:</p>	<p>PES</p>
<p>1</p> <p>Detail Licence No: Licence No: Status: Approval Date: Report Source: Licence Type: Limited Vendor Licence Type Code: 23 Licence Class: Licence Control: Latitude: Longitude: Lot: Concession: Region: District: County: Trade Name: PDF URL:</p>	<p>2 of 29</p>	<p>ENE/93.6</p>	<p>80.9 / 0.03</p>	<p>CANADIAN TIRE ASSOC. STORE #297/ DAN BOSSY INC. 2010 OGILVIE RD GLOUCESTER ON K1J 8X3</p> <p>Operator Box: Operator Class: Operator No: Operator Type: Oper Area Code: Oper Phone No: Operator Ext: Operator Lot: Oper Concession: Operator Region: Operator District: Operator County: Op Municipality: Post Office Box: MOE District: SWP Area Name:</p>	<p>PES</p>
<p>1</p> <p>Ref No: 8650-6ZAPUF</p>	<p>3 of 29</p>	<p>ENE/93.6</p>	<p>80.9 / 0.03</p>	<p>Canadian Tire Corporation, Limited 2010 Ogilvie Road Ottawa ON</p> <p>Municipality No:</p>	<p>SPL</p>

Map Key	Number of Records	Direction/ Distance (m)	Elev/Diff (m)	Site	DB	
				Year: Incident Dt: MOE Response: No Field Response Dt MOE Arvl on Scn: MOE Reported Dt: 3/14/2007 Dt Document Closed: 5/2/2007 Site No: Site County/District: Site Geo Ref Meth: Site District Office: Nearest Watercourse: Site Name: Canadian Tire <UNOFFICIAL> Site Address: Site Region: Site Municipality: Ottawa Site Lot: Site Conc: Site Geo Ref Accu: Site Map Datum: Northing: Easting: Incident Cause: Other Discharges Incident Event: Environment Impact: Confirmed Nature of Impact: Other Impacts Contaminant Qty: 10 L System Facility Address: Client Name: Canadian Tire Corporation, Limited Client Type: Call Report Location Geodata: Contaminant Code: 15 Contaminant Name: OIL (PETROLEUM BASED, NOT SPECIFIED) Contaminant Limit 1: Contam Limit Freq 1: Contaminant UN No 1: Receiving Medium: Land & Water Receiving Environment: Incident Reason: Vandalism - Illegal/deliberate (incl. sabotage) Incident Summary: Ottawa: unknown vol. oil to parking lot/CB Activity Preceding Spill: Property 2nd Watershed: Property Tertiary Watershed: Sector Type: Transport Truck SAC Action Class: Source Type:		
1	4 of 29	ENE/93.6	80.9 / 0.03	2010 Ogilvie Road Gloucester ON K1J 8X3	EHS	
				Order No: 20090527021 Status: C Report Type: Standard Report Report Date: 6/5/2009 Date Received: 5/27/2009 Previous Site Name: Lot/Building Size: Additional Info Ordered: Fire Insur. Maps and/or Sire Plans; Title Searches; Aerial Photos; City Directory		

1	5 of 29	ENE/93.6	80.9 / 0.03	CANADIAN TIRE ASSOC. STORE #297/ DAN BOSSY INC. 2010 OGILVIE RD GLOUCESTER ON K1J 8X3	PES
-------------------	---------	----------	-------------	---	-----

Map Key	Number of Records	Direction/ Distance (m)	Elev/Diff (m)	Site	DB
Detail Licence No: Licence No: Status: Approval Date: Report Source: Licence Type: Vendor Licence Type Code: Licence Class: Licence Control: Latitude: Longitude: Lot: Concession: Region: District: County: Trade Name: PDF URL:				Operator Box: Operator Class: Operator No: Operator Type: Oper Area Code: Oper Phone No: Operator Ext: Operator Lot: Oper Concession: Operator Region: Operator District: Operator County: Op Municipality: Post Office Box: MOE District: SWP Area Name:	

1	6 of 29	ENE/93.6	80.9 / 0.03	JAWL HOLDINGS LTD O/A CND TIRE ASSOCIATE STORE #297 2010 OLGILVIE RD GLOUCESTER ON K1J8X3	PES
-------------------	---------	----------	-------------	--	-----

Detail Licence No: Licence No: Status: Approval Date: Report Source: Licence Type: Vendor Licence Type Code: Licence Class: Licence Control: Latitude: Longitude: Lot: Concession: Region: District: County: Trade Name: PDF URL:				Operator Box: Operator Class: Operator No: Operator Type: Oper Area Code: Oper Phone No: Operator Ext: Operator Lot: Oper Concession: Operator Region: Operator District: Operator County: Op Municipality: Post Office Box: MOE District: SWP Area Name:
--	--	--	--	--

1	7 of 29	ENE/93.6	80.9 / 0.03	CANADIAN TIRE CORP LTD C/O Canadian Tire Petroleum 17 Flr** 2010 OGILVIE RD GLOUCESTER ON	DTNK
-------------------	---------	----------	-------------	--	------

**Delisted Expired Fuel Safety
Facilities**

Instance No: 10191649 Status: EXPIRED Instance ID: 13419 Instance Type: FS Facility Instance Creation Dt: Instance Install Dt: Item Description: Manufacturer: Model:	Expired Date: Max Hazard Rank: Facility Location: Facility Type: Fuel Type 2: Fuel Type 3: Panam Related: Panam Venue Nm: External Identifier:
--	---

Map Key	Number of Records	Direction/ Distance (m)	Elev/Diff (m)	Site	DB
Serial No: ULC Standard: Quantity: Unit of Measure: Overfill Prot Type: Creation Date: Next Periodic Str DT: TSSA Base Sched Cycle 2: TSSAMax Hazard Rank 1: TSSA Risk Based Periodic Yn: TSSA Volume of Directives: TSSA Periodic Exempt: TSSA Statutory Interval: TSSA Recd Insp Interva: TSSA Recd Tolerance: TSSA Program Area: TSSA Program Area 2:				Item: Piping Steel: Piping Galvanized: Tank Single Wall St: Piping Underground: Tank Underground: Source:	
		FS Cylinder Exchange			
		EXP			
		Up to Mar 2012			

1	8 of 29	ENE/93.6	80.9 / 0.03	Canadian Tire 2010 Ogilvie Road Gloucester ON K1J 8X3	GEN
Generator No: SIC Code: SIC Description: Approval Years: PO Box No: Country: Status: Co Admin: Choice of Contact: Phone No Admin: Contaminated Facility: MHSW Facility:		ON6322228 452991 Home and Auto Supplies Stores 2009			
<u>Detail(s)</u>					
Waste Class: Waste Class Name:		251 OIL SKIMMINGS & SLUDGES			

1	9 of 29	ENE/93.6	80.9 / 0.03	JAWL Holdings Inc. 2010 Ogilvie Road Gloucester, Ottawa ON K1J 8X3	GEN
Generator No: SIC Code: SIC Description: Approval Years: PO Box No: Country: Status: Co Admin: Choice of Contact: Phone No Admin: Contaminated Facility: MHSW Facility:		ON4407506 452110, 452991, 452999 Department Stores, Home and Auto Supplies Stores, All Other Miscellaneous General Merchandise Stores 2010			
<u>Detail(s)</u>					
Waste Class:		148			

Map Key	Number of Records	Direction/ Distance (m)	Elev/Diff (m)	Site	DB
Waste Class Name:		INORGANIC LABORATORY CHEMICALS			
Waste Class:		262			
Waste Class Name:		DETERGENTS/SOAPS			
Waste Class:		112			
Waste Class Name:		ACID WASTE - HEAVY METALS			
Waste Class:		212			
Waste Class Name:		ALIPHATIC SOLVENTS			
Waste Class:		147			
Waste Class Name:		CHEMICAL FERTILIZER WASTES			
Waste Class:		263			
Waste Class Name:		ORGANIC LABORATORY CHEMICALS			
Waste Class:		252			
Waste Class Name:		WASTE OILS & LUBRICANTS			
Waste Class:		213			
Waste Class Name:		PETROLEUM DISTILLATES			
Waste Class:		221			
Waste Class Name:		LIGHT FUELS			
Waste Class:		222			
Waste Class Name:		HEAVY FUELS			
Waste Class:		331			
Waste Class Name:		WASTE COMPRESSED GASES			
Waste Class:		122			
Waste Class Name:		ALKALINE WASTES - OTHER METALS			
Waste Class:		242			
Waste Class Name:		HALOGENATED PESTICIDES			
Waste Class:		145			
Waste Class Name:		PAINT/PIGMENT/COATING RESIDUES			

1

10 of 29

ENE/93.6

80.9 / 0.03

**P. Venne Holding Inc.
2010 Ogilvie Road
Gloucester, Ottawa ON K1J 8X3**

GEN

Generator No: ON4407506
SIC Code: 452999, 452991
SIC Description: Department Stores, Home and Auto Supplies Stores, All Other Miscellaneous General Merchandise Stores
Approval Years: 2011
PO Box No:
Country:
Status:
Co Admin:
Choice of Contact:
Phone No Admin:
Contaminated Facility:
MHSW Facility:

Detail(s)

Waste Class: 122
Waste Class Name: ALKALINE WASTES - OTHER METALS

Waste Class: 112

Map Key	Number of Records	Direction/ Distance (m)	Elev/Diff (m)	Site	DB
Waste Class Name:		ACID WASTE - HEAVY METALS			
Waste Class:		148			
Waste Class Name:		INORGANIC LABORATORY CHEMICALS			
Waste Class:		222			
Waste Class Name:		HEAVY FUELS			
Waste Class:		262			
Waste Class Name:		DETERGENTS/SOAPS			
Waste Class:		213			
Waste Class Name:		PETROLEUM DISTILLATES			
Waste Class:		331			
Waste Class Name:		WASTE COMPRESSED GASES			
Waste Class:		212			
Waste Class Name:		ALIPHATIC SOLVENTS			
Waste Class:		221			
Waste Class Name:		LIGHT FUELS			
Waste Class:		145			
Waste Class Name:		PAINT/PIGMENT/COATING RESIDUES			
Waste Class:		147			
Waste Class Name:		CHEMICAL FERTILIZER WASTES			
Waste Class:		242			
Waste Class Name:		HALOGENATED PESTICIDES			
Waste Class:		252			
Waste Class Name:		WASTE OILS & LUBRICANTS			
Waste Class:		263			
Waste Class Name:		ORGANIC LABORATORY CHEMICALS			

1	11 of 29	ENE/93.6	80.9 / 0.03	P. VENNEHOLDINGS INC 2010 OGILVIE RD OTTAWA ON K1J8X3	PES
Detail Licence No:		Operator Box:			
Licence No:	16119	Operator Class:			
Status:		Operator No:			
Approval Date:		Operator Type:			
Report Source:	Legacy Licenses (Excluding TS)	Oper Area Code: 613			
Licence Type:	Limited Vendor	Oper Phone No: 7480637			
Licence Type Code:	23	Operator Ext:			
Licence Class:	01	Operator Lot:			
Licence Control:		Oper Concession:			
Latitude:		Operator Region:			
Longitude:		Operator District:			
Lot:		Operator County:			
Concession:		Op Municipality:			
Region:		Post Office Box:			
District:		MOE District:			
County:		SWP Area Name:			
Trade Name:					
PDF URL:					

1	12 of 29	ENE/93.6	80.9 / 0.03	JAWL HOLDINGS LTD O/A CND TIRE ASSOCIATE STORE #297	PES
-------------------	----------	----------	-------------	--	-----

Map Key	Number of Records	Direction/ Distance (m)	Elev/Diff (m)	Site	DB
				2010 OLGILVIE RD GLOUCESTER ON K1J 8X3	
Detail Licence No:	23-01-14780-0			Operator Box:	
Licence No:				Operator Class:	
Status:				Operator No:	
Approval Date:				Operator Type:	
Report Source:				Oper Area Code:	
Licence Type:	LIMITED			Oper Phone No:	
Licence Type Code:				Operator Ext:	
Licence Class:				Operator Lot:	
Licence Control:				Oper Concession:	
Latitude:				Operator Region:	
Longitude:				Operator District:	
Lot:				Operator County:	
Concession:				Op Municipality:	
Region:				Post Office Box:	
District:				MOE District:	
County:				SWP Area Name:	
Trade Name:					
PDF URL:					

1	13 of 29	ENE/93.6	80.9 / 0.03	P. Venne Holding Inc. 2010 Ogilvie Road Gloucester, Ottawa ON K1J 8X3	GEN
Generator No:	ON4407506				
SIC Code:	452999, 452991				
SIC Description:	All Other Miscellaneous General Merchandise Stores, Home and Auto Supplies Stores				
Approval Years:	2012				
PO Box No:					
Country:					
Status:					
Co Admin:					
Choice of Contact:					
Phone No Admin:					
Contaminated Facility:					
MHSW Facility:					
<u>Detail(s)</u>					
Waste Class:	145				
Waste Class Name:	PAINT/PIGMENT/COATING RESIDUES				
Waste Class:	252				
Waste Class Name:	WASTE OILS & LUBRICANTS				
Waste Class:	263				
Waste Class Name:	ORGANIC LABORATORY CHEMICALS				
Waste Class:	221				
Waste Class Name:	LIGHT FUELS				
Waste Class:	262				
Waste Class Name:	DETERGENTS/SOAPS				
Waste Class:	331				
Waste Class Name:	WASTE COMPRESSED GASES				
Waste Class:	112				
Waste Class Name:	ACID WASTE - HEAVY METALS				
Waste Class:	147				

Map Key	Number of Records	Direction/ Distance (m)	Elev/Diff (m)	Site	DB
Waste Class Name:		CHEMICAL FERTILIZER WASTES			
Waste Class:		222			
Waste Class Name:		HEAVY FUELS			
Waste Class:		242			
Waste Class Name:		HALOGENATED PESTICIDES			
Waste Class:		122			
Waste Class Name:		ALKALINE WASTES - OTHER METALS			
Waste Class:		213			
Waste Class Name:		PETROLEUM DISTILLATES			
Waste Class:		148			
Waste Class Name:		INORGANIC LABORATORY CHEMICALS			
Waste Class:		212			
Waste Class Name:		ALIPHATIC SOLVENTS			

<u>1</u>	14 of 29	ENE/93.6	80.9 / 0.03	2010 OGILVIE ROAD OTTAWA ON	EHS
Order No:	20130605167			Nearest Intersection:	
Status:	C			Municipality:	
Report Type:	Custom Report			Client Prov/State:	ON
Report Date:	10-JUN-13			Search Radius (km):	.3
Date Received:	05-JUN-13			X:	-75.606438
Previous Site Name:				Y:	45.435493
Lot/Building Size:					
Additional Info Ordered:	Fire Insur. Maps and/or Site Plans; City Directory				

<u>1</u>	15 of 29	ENE/93.6	80.9 / 0.03	P. Venne Holding Inc. 2010 Ogilvie Road Gloucester, Ottawa ON	GEN
Generator No:	ON4407506				
SIC Code:	452999, 452991				
SIC Description:	ALL OTHER MISCELLANEOUS GENERAL MERCHANDISE STORES, HOME AND AUTO SUPPLIES STORES				
Approval Years:	2013				
PO Box No:					
Country:					
Status:					
Co Admin:					
Choice of Contact:					
Phone No Admin:					
Contaminated Facility:					
MHSW Facility:					

Detail(s)

Waste Class:	331
Waste Class Name:	WASTE COMPRESSED GASES
Waste Class:	263
Waste Class Name:	ORGANIC LABORATORY CHEMICALS
Waste Class:	252
Waste Class Name:	WASTE OILS & LUBRICANTS
Waste Class:	147
Waste Class Name:	CHEMICAL FERTILIZER WASTES

Map Key	Number of Records	Direction/ Distance (m)	Elev/Diff (m)	Site	DB
Waste Class:		212			
Waste Class Name:		ALIPHATIC SOLVENTS			
Waste Class:		112			
Waste Class Name:		ACID WASTE - HEAVY METALS			
Waste Class:		262			
Waste Class Name:		DETERGENTS/SOAPS			
Waste Class:		213			
Waste Class Name:		PETROLEUM DISTILLATES			
Waste Class:		148			
Waste Class Name:		INORGANIC LABORATORY CHEMICALS			
Waste Class:		145			
Waste Class Name:		PAINT/PIGMENT/COATING RESIDUES			
Waste Class:		222			
Waste Class Name:		HEAVY FUELS			
Waste Class:		242			
Waste Class Name:		HALOGENATED PESTICIDES			
Waste Class:		122			
Waste Class Name:		ALKALINE WASTES - OTHER METALS			
Waste Class:		221			
Waste Class Name:		LIGHT FUELS			

1	16 of 29	ENE/93.6	80.9 / 0.03	TREVOR J. LOWE HOLDINGS LTD O/A CANADIAN TIRE STORE #297 2010 OGILVIE RD GLOUCESTER ON K1J8X3	PES
Detail Licence No:				Operator Box:	
Licence No:	17178			Operator Class:	
Status:				Operator No:	
Approval Date:				Operator Type:	
Report Source:	Legacy Licenses (Excluding TS)			Oper Area Code:	613
Licence Type:	Limited Vendor			Oper Phone No:	7480637
Licence Type Code:	23			Operator Ext:	
Licence Class:	01			Operator Lot:	
Licence Control:				Oper Concession:	
Latitude:				Operator Region:	
Longitude:				Operator District:	
Lot:				Operator County:	
Concession:				Op Municipality:	
Region:				Post Office Box:	
District:				MOE District:	
County:				SWP Area Name:	
Trade Name:					
PDF URL:					

1	17 of 29	ENE/93.6	80.9 / 0.03	Trevor J Lowe Holdings Ltd 2010 Ogilvie Road Gloucester, Ottawa ON K1J 8X3	GEN
Generator No:	ON4407506				
SIC Code:	452999, 452991				
SIC Description:	ALL OTHER MISCELLANEOUS GENERAL MERCHANDISE STORES, HOME AND AUTO SUPPLIES STORES				
Approval Years:	2016				

Map Key	Number of Records	Direction/ Distance (m)	Elev/Diff (m)	Site	DB
PO Box No:					
Country:		Canada			
Status:					
Co Admin:		Matt Guinness			
Choice of Contact:		CO_OFFICIAL			
Phone No Admin:		905-795-3339 Ext.			
Contaminated Facility:		No			
MHSW Facility:		No			
<u>Detail(s)</u>					
Waste Class:		145			
Waste Class Name:		PAINT/PIGMENT/COATING RESIDUES			
Waste Class:		221			
Waste Class Name:		LIGHT FUELS			
Waste Class:		148			
Waste Class Name:		INORGANIC LABORATORY CHEMICALS			
Waste Class:		242			
Waste Class Name:		HALOGENATED PESTICIDES			
Waste Class:		213			
Waste Class Name:		PETROLEUM DISTILLATES			
Waste Class:		212			
Waste Class Name:		ALIPHATIC SOLVENTS			
Waste Class:		331			
Waste Class Name:		WASTE COMPRESSED GASES			
Waste Class:		252			
Waste Class Name:		WASTE OILS & LUBRICANTS			
Waste Class:		263			
Waste Class Name:		ORGANIC LABORATORY CHEMICALS			
Waste Class:		262			
Waste Class Name:		DETERGENTS/SOAPS			
Waste Class:		147			
Waste Class Name:		CHEMICAL FERTILIZER WASTES			
Waste Class:		222			
Waste Class Name:		HEAVY FUELS			
Waste Class:		112			
Waste Class Name:		ACID WASTE - HEAVY METALS			
Waste Class:		122			
Waste Class Name:		ALKALINE WASTES - OTHER METALS			

<u>1</u>	18 of 29	ENE/93.6	80.9 / 0.03	Trevor J Lowe Holdings Ltd 2010 Ogilvie Road Gloucester, Ottawa ON K1J 8X3	GEN
----------	----------	----------	-------------	--	-----

Generator No:		ON4407506			
SIC Code:		452999, 452991			
SIC Description:		ALL OTHER MISCELLANEOUS GENERAL MERCHANDISE STORES, HOME AND AUTO SUPPLIES STORES			
Approval Years:		2015			
PO Box No:					
Country:		Canada			
Status:					

Map Key	Number of Records	Direction/ Distance (m)	Elev/Diff (m)	Site	DB
Co Admin:		Matt Gunness			
Choice of Contact:		CO_OFFICIAL			
Phone No Admin:		905-795-3339 Ext.			
Contaminated Facility:		No			
MHSW Facility:		No			
<u>Detail(s)</u>					
Waste Class:		262			
Waste Class Name:		DETERGENTS/SOAPS			
Waste Class:		263			
Waste Class Name:		ORGANIC LABORATORY CHEMICALS			
Waste Class:		222			
Waste Class Name:		HEAVY FUELS			
Waste Class:		147			
Waste Class Name:		CHEMICAL FERTILIZER WASTES			
Waste Class:		331			
Waste Class Name:		WASTE COMPRESSED GASES			
Waste Class:		122			
Waste Class Name:		ALKALINE WASTES - OTHER METALS			
Waste Class:		145			
Waste Class Name:		PAINT/PIGMENT/COATING RESIDUES			
Waste Class:		221			
Waste Class Name:		LIGHT FUELS			
Waste Class:		112			
Waste Class Name:		ACID WASTE - HEAVY METALS			
Waste Class:		148			
Waste Class Name:		INORGANIC LABORATORY CHEMICALS			
Waste Class:		212			
Waste Class Name:		ALIPHATIC SOLVENTS			
Waste Class:		252			
Waste Class Name:		WASTE OILS & LUBRICANTS			
Waste Class:		242			
Waste Class Name:		HALOGENATED PESTICIDES			
Waste Class:		213			
Waste Class Name:		PETROLEUM DISTILLATES			

[1](#)

19 of 29

ENE/93.6**80.9 / 0.03**

Trevor J Lowe Holdings Ltd
2010 Ogilvie Road
Gloucester, Ottawa ON K1J 8X3

GEN

Generator No:	ON4407506
SIC Code:	452999, 452991
SIC Description:	ALL OTHER MISCELLANEOUS GENERAL MERCHANDISE STORES, HOME AND AUTO SUPPLIES STORES
Approval Years:	2014
PO Box No:	
Country:	Canada
Status:	
Co Admin:	Matt Gunness
Choice of Contact:	CO_OFFICIAL
Phone No Admin:	905-795-3339 Ext.

Map Key	Number of Records	Direction/ Distance (m)	Elev/Diff (m)	Site	DB
Contaminated Facility:		No			
MHSW Facility:		No			
<u>Detail(s)</u>					
Waste Class:		122			
Waste Class Name:		ALKALINE WASTES - OTHER METALS			
Waste Class:		262			
Waste Class Name:		DETERGENTS/SOAPS			
Waste Class:		221			
Waste Class Name:		LIGHT FUELS			
Waste Class:		263			
Waste Class Name:		ORGANIC LABORATORY CHEMICALS			
Waste Class:		252			
Waste Class Name:		WASTE OILS & LUBRICANTS			
Waste Class:		148			
Waste Class Name:		INORGANIC LABORATORY CHEMICALS			
Waste Class:		212			
Waste Class Name:		ALIPHATIC SOLVENTS			
Waste Class:		331			
Waste Class Name:		WASTE COMPRESSED GASES			
Waste Class:		145			
Waste Class Name:		PAINT/PIGMENT/COATING RESIDUES			
Waste Class:		112			
Waste Class Name:		ACID WASTE - HEAVY METALS			
Waste Class:		147			
Waste Class Name:		CHEMICAL FERTILIZER WASTES			
Waste Class:		242			
Waste Class Name:		HALOGENATED PESTICIDES			
Waste Class:		213			
Waste Class Name:		PETROLEUM DISTILLATES			
Waste Class:		222			
Waste Class Name:		HEAVY FUELS			

1

20 of 29

ENE/93.6

80.9 / 0.03

**Trevor J Lowe Holdings Ltd
2010 Ogilvie Road
Gloucester, Ottawa ON K1J 8X3**

GEN

Generator No: ON4407506
SIC Code:
SIC Description:
Approval Years: As of Dec 2018
PO Box No:
Country: Canada
Status: Registered
Co Admin:
Choice of Contact:
Phone No Admin:
Contaminated Facility:
MHSW Facility:

Map Key	Number of Records	Direction/ Distance (m)	Elev/Diff (m)	Site	DB
<u>Detail(s)</u>					
Waste Class:		145 I			
Waste Class Name:		Wastes from the use of pigments, coatings and paints			
Waste Class:		145 L			
Waste Class Name:		Wastes from the use of pigments, coatings and paints			
Waste Class:		148 C			
Waste Class Name:		Misc. wastes and inorganic chemicals			
Waste Class:		148 I			
Waste Class Name:		Misc. wastes and inorganic chemicals			
Waste Class:		212 L			
Waste Class Name:		Aliphatic solvents and residues			
Waste Class:		242 A			
Waste Class Name:		Halogenated pesticides and herbicides			
Waste Class:		251 L			
Waste Class Name:		Waste oils/sludges (petroleum based)			
Waste Class:		263 I			
Waste Class Name:		Misc. waste organic chemicals			
Waste Class:		331 I			
Waste Class Name:		Waste compressed gases including cylinders			

<u>1</u>	21 of 29	ENE/93.6	80.9 / 0.03	JAWL HOLDINGS LTD O/A CDN TIRE ASSOCIATE STORE #297 2010 OLGILVIE RD GLOUCESTER ON K1J8X3	PES
Detail Licence No:				Operator Box:	
Licence No:	14780			Operator Class:	
Status:				Operator No:	
Approval Date:				Operator Type:	
Report Source:	Legacy Licenses (Excluding TS)			Oper Area Code:	613
Licence Type:	Limited Vendor			Oper Phone No:	7481481
Licence Type Code:	23			Operator Ext:	
Licence Class:	01			Operator Lot:	
Licence Control:				Oper Concession:	
Latitude:				Operator Region:	
Longitude:				Operator District:	
Lot:				Operator County:	
Concession:				Op Municipality:	
Region:				Post Office Box:	
District:				MOE District:	
County:				SWP Area Name:	
Trade Name:					
PDF URL:					

<u>1</u>	22 of 29	ENE/93.6	80.9 / 0.03	CANADIAN TIRE ASSOC. STORE #297/ DAN BOSSY INC. 2010 OLGILVIE RD GLOUCESTER ON K1J8X3	PES
Detail Licence No:	23-01-05038-0			Operator Box:	
Licence No:	05038			Operator Class:	
Status:				Operator No:	
Approval Date:				Operator Type:	

Map Key	Number of Records	Direction/ Distance (m)	Elev/Diff (m)	Site	DB
Report Source:	Legacy Licenses (Excluding TS)			Oper Area Code: 613	
Licence Type:	Limited Vendor			Oper Phone No: 7480637	
Licence Type Code:	23			Operator Ext:	
Licence Class:	01			Operator Lot:	
Licence Control:	0			Oper Concession:	
Latitude:				Operator Region: 4	
Longitude:				Operator District: 2	
Lot:				Operator County: 15	
Concession:				Op Municipality:	
Region:				Post Office Box:	
District:				MOE District:	
County:				SWP Area Name:	
Trade Name:					
PDF URL:					

<u>1</u>	23 of 29	ENE/93.6	80.9 / 0.03	CANADIAN TIRE ASSOC. STORE #297/ DAN BOSSY INC. 2010 OGILVIE RD GLOUCESTER ON K1J8X3	PES
Detail Licence No:				Operator Box:	
Licence No:	05038			Operator Class:	
Status:				Operator No:	
Approval Date:				Operator Type:	
Report Source:	Legacy Licenses (Excluding TS)			Oper Area Code: 613	
Licence Type:	Retail Vendor Class 03			Oper Phone No: 7480637	
Licence Type Code:	21			Operator Ext:	
Licence Class:	03			Operator Lot:	
Licence Control:				Oper Concession:	
Latitude:				Operator Region:	
Longitude:				Operator District:	
Lot:				Operator County:	
Concession:				Op Municipality:	
Region:				Post Office Box:	
District:				MOE District:	
County:				SWP Area Name:	
Trade Name:					
PDF URL:					

<u>1</u>	24 of 29	ENE/93.6	80.9 / 0.03	Trevor J Lowe Holdings Ltd 2010 Ogilvie Road Gloucester, Ottawa ON K1J 8X3	GEN
Generator No:	ON4407506				
SIC Code:					
SIC Description:					
Approval Years:	As of Jul 2020				
PO Box No:					
Country:	Canada				
Status:	Registered				
Co Admin:					
Choice of Contact:					
Phone No Admin:					
Contaminated Facility:					
MHSW Facility:					
Detail(s)					
Waste Class:	242 A				
Waste Class Name:	Halogenated pesticides and herbicides				

Map Key	Number of Records	Direction/ Distance (m)	Elev/Diff (m)	Site	DB
Waste Class: Waste Class Name:		212 L Aliphatic solvents and residues			
Waste Class: Waste Class Name:		148 C Misc. wastes and inorganic chemicals			
Waste Class: Waste Class Name:		145 I Wastes from the use of pigments, coatings and paints			
Waste Class: Waste Class Name:		251 L Waste oils/sludges (petroleum based)			
Waste Class: Waste Class Name:		331 I Waste compressed gases including cylinders			
Waste Class: Waste Class Name:		148 I Misc. wastes and inorganic chemicals			
Waste Class: Waste Class Name:		263 I Misc. waste organic chemicals			
Waste Class: Waste Class Name:		145 L Wastes from the use of pigments, coatings and paints			

1	25 of 29	ENE/93.6	80.9 / 0.03	TREVOR J. LOWE HOLDINGS LTD. 2010 Ogilvie RD Gloucester ON K1J 8X3	PES
Detail Licence No:				Operator Box:	
Licence No:	L-232-3073692436			Operator Class:	
Status:	Active			Operator No:	
Approval Date:	2020-01-09			Operator Type:	
Report Source:	PEST-Limited Vendor			Oper Area Code:	
Licence Type:	Limited Vendor			Oper Phone No:	
Licence Type Code:				Operator Ext:	
Licence Class:				Operator Lot:	
Licence Control:				Oper Concession:	
Latitude:	45.43555556			Operator Region:	
Longitude:	-75.60638889			Operator District:	
Lot:				Operator County:	
Concession:				Op Municipality:	
Region:				Post Office Box:	
District:				MOE District:	Ottawa
County:				SWP Area Name:	Rideau Valley
Trade Name:					
PDF URL:	http://www.accessenvironment.ene.gov.on.ca/AEWeb/ae/ViewDocument.action?documentRefID=2206880				

1	26 of 29	ENE/93.6	80.9 / 0.03	Trevor J Lowe Holdings Ltd 2010 Ogilvie Road Gloucester, Ottawa ON K1J 8X3	GEN
Generator No:	ON4407506				
SIC Code:					
SIC Description:					
Approval Years:	As of Nov 2021				
PO Box No:					
Country:	Canada				
Status:	Registered				
Co Admin:					
Choice of Contact:					
Phone No Admin:					
Contaminated Facility:					
MHSW Facility:					

Map Key	Number of Records	Direction/ Distance (m)	Elev/Diff (m)	Site	DB
<u>Detail(s)</u>					
Waste Class:		242 A			
Waste Class Name:		Halogenated pesticides and herbicides			
Waste Class:		148 I			
Waste Class Name:		Misc. wastes and inorganic chemicals			
Waste Class:		212 L			
Waste Class Name:		Aliphatic solvents and residues			
Waste Class:		331 I			
Waste Class Name:		Waste compressed gases including cylinders			
Waste Class:		263 I			
Waste Class Name:		Misc. waste organic chemicals			
Waste Class:		145 L			
Waste Class Name:		Wastes from the use of pigments, coatings and paints			
Waste Class:		148 C			
Waste Class Name:		Misc. wastes and inorganic chemicals			
Waste Class:		251 L			
Waste Class Name:		Waste oils/sludges (petroleum based)			
Waste Class:		145 I			
Waste Class Name:		Wastes from the use of pigments, coatings and paints			

<u>1</u>	27 of 29	ENE/93.6	80.9 / 0.03	Canadian Tire Real Estate Limited 2010 Ogilvie Road Gloucester ON K1G8X3	GEN
Generator No:		ON8773979			
SIC Code:					
SIC Description:					
Approval Years:		As of Nov 2021			
PO Box No:					
Country:		Canada			
Status:		Registered			
Co Admin:					
Choice of Contact:					
Phone No Admin:					
Contaminated Facility:					
MHSW Facility:					

<u>Detail(s)</u>					
Waste Class:		146 L			
Waste Class Name:		Other specified inorganic sludges, slurries or solids			
<u>1</u>	28 of 29	ENE/93.6	80.9 / 0.03	Trevor J Lowe Holdings Ltd 2010 Ogilvie Road Gloucester, Ottawa ON K1J 8X3	GEN
Generator No:		ON4407506			
SIC Code:					
SIC Description:					
Approval Years:		As of Oct 2022			
PO Box No:					
Country:		Canada			
Status:		Registered			

<i>Map Key</i>	<i>Number of Records</i>	<i>Direction/ Distance (m)</i>	<i>Elev/Diff (m)</i>	<i>Site</i>	<i>DB</i>
Co Admin: Choice of Contact: Phone No Admin: Contaminated Facility: MHSW Facility:					
<u>Detail(s)</u>					
Waste Class:		331 I			
Waste Class Name:		WASTE COMPRESSED GASES			
Waste Class:		145 L			
Waste Class Name:		PAINT/PIGMENT/COATING RESIDUES			
Waste Class:		148 I			
Waste Class Name:		INORGANIC LABORATORY CHEMICALS			
Waste Class:		263 I			
Waste Class Name:		ORGANIC LABORATORY CHEMICALS			
Waste Class:		148 C			
Waste Class Name:		INORGANIC LABORATORY CHEMICALS			
Waste Class:		242 A			
Waste Class Name:		HALOGENATED PESTICIDES			
Waste Class:		251 L			
Waste Class Name:		OIL SKIMMINGS & SLUDGES			
Waste Class:		212 L			
Waste Class Name:		ALIPHATIC SOLVENTS			
Waste Class:		145 I			
Waste Class Name:		PAINT/PIGMENT/COATING RESIDUES			

<u>1</u>	29 of 29	ENE/93.6	80.9 / 0.03	2010 Ogilvie, Ottawa ON. OTTAWA ON	SPL
Ref No:	1-CZH4W			Municipality No:	
Year:				Nature of Damage:	
Incident Dt:	4/20/2021 11:00:00 AM			Discharger Report:	
MOE Response:	Desktop Response			Material Group:	
Dt MOE Arvl on Scn:				Health/Env Conseq:	1 Minor Health Impact
MOE Reported Dt:	4/20/2021 4:38:17 PM			Agency Involved:	
Dt Document Closed:	5/7/2021 12:30:34 PM				
Site No:					
Site County/District:					
Site Geo Ref Meth:					
Site District Office:	Ottawa District Office				
Nearest Watercourse:					
Site Name:					
Site Address:	2010 Ogilvie, Ottawa ON.				
Site Region:					
Site Municipality:	OTTAWA				
Site Lot:					
Site Conc:					
Site Geo Ref Accu:					
Site Map Datum:					
Northing:					
Easting:					
Incident Cause:					
Incident Event:	Unknown / N/A				
Environment Impact:	1 Minor Impact				
Nature of Impact:					

Map Key	Number of Records	Direction/ Distance (m)	Elev/Diff (m)	Site	DB
Contaminant Qty:		0 other - see notes			
System Facility Address:					
Client Name:		CANADIAN TIRE			
Client Type:		Private Business			
Call Report Location Geodata:		{"integration_ids":["PR00003841786"],"wkts":["POINT (-75.6064450000 45.4350660000)"],"creation_date":"2021-04-20"}			
Contaminant Code:					
Contaminant Name:		UNKNOWN LIQUID			
Contaminant Limit 1:					
Contam Limit Freq 1:					
Contaminant UN No 1:					
Receiving Medium:		Land			
Receiving Environment:					
Incident Reason:		Human error (Specify)			
Incident Summary:		Canadian Tire: solvent dumped into cb on their property			
Activity Preceding Spill:		Unknown			
Property 2nd Watershed:		Lower Ottawa			
Property Tertiary Watershed:		02LB-Lower Ottawa - South Nation			
Sector Type:					
SAC Action Class:					
Source Type:		Unknown / N/A			

<u>2</u>	1 of 16	ESE/115.7	79.9 / -1.00	Alstom Canada Inc. - Power - Customer Services Division 1430 Blair PI Suite 600 Ottawa ON	SCT
Established:		1953			
Plant Size (ft²):					
Employment:		110			
--Details--					
Description:		Commercial and Industrial Machinery and Equipment (except Automotive and Electronic) Repair and Maintenance			
SIC/NAICS Code:		811310			
Description:		Power Boiler and Heat Exchanger Manufacturing			
SIC/NAICS Code:		332410			
Description:		Other Engine and Power Transmission Equipment Manufacturing			
SIC/NAICS Code:		333619			
Description:		Switchgear and Switchboard, and Relay and Industrial Control Apparatus Manufacturing			
SIC/NAICS Code:		335315			
Description:		Engineering Services			
SIC/NAICS Code:		541330			
Description:		Research and Development in the Physical, Engineering and Life Sciences			
SIC/NAICS Code:		541710			

<u>2</u>	2 of 16	ESE/115.7	79.9 / -1.00	Place Blair Buildings 1430 Blair Place Gloucester ON	CA
Certificate #:		4125-4PEQES			
Application Year:		00			
Issue Date:		9/26/00			
Approval Type:		Industrial air			
Status:		Approved			
Application Type:		New Certificate of Approval			
Client Name:		Rogers Wireless Inc.			

Map Key	Number of Records	Direction/ Distance (m)	Elev/Diff (m)	Site	DB
Client Address:		1 Mount Pleasant Road, 11th Floor			
Client City:		Toronto			
Client Postal Code:		M4Y 2Y5			
Project Description:		This is an application for an Air Certificate of Approval for one diesel generator for emergency electrical supply in the event of utility failure.			
Contaminants:					
Emission Control:		Silencer			
2	3 of 16	ESE/115.7	79.9 / -1.00	LOEB INC. 1430 BLAIR PLACE PO BOX 8387 OTTAWA ON K1G 3K8	GEN
Generator No:		ON0592809			
SIC Code:		2819			
SIC Description:		OTHER COMM. PRINTING			
Approval Years:		90			
PO Box No:					
Country:					
Status:					
Co Admin:					
Choice of Contact:					
Phone No Admin:					
Contaminated Facility:					
MHSW Facility:					
Detail(s)					
Waste Class:		264			
Waste Class Name:		PHOTOPROCESSING WASTES			
2	4 of 16	ESE/115.7	79.9 / -1.00	LOEB INC. 24-805 1430 BLAIR PLACE OTTAWA ON K1G 3K8	GEN
Generator No:		ON0592809			
SIC Code:		2819			
SIC Description:		OTHER COMM. PRINTING			
Approval Years:		92,93,94,95,96,97,98			
PO Box No:					
Country:					
Status:					
Co Admin:					
Choice of Contact:					
Phone No Admin:					
Contaminated Facility:					
MHSW Facility:					
Detail(s)					
Waste Class:		264			
Waste Class Name:		PHOTOPROCESSING WASTES			
2	5 of 16	ESE/115.7	79.9 / -1.00	LOEB INC. 1430 BLAIR PLACE OTTAWA ON K1G 3K8	GEN
Generator No:		ON0592809			
SIC Code:		2819			
SIC Description:		OTHER COMM. PRINTING			
Approval Years:		99,00,01			
PO Box No:					

Map Key	Number of Records	Direction/ Distance (m)	Elev/Diff (m)	Site	DB
Country: Status: Co Admin: Choice of Contact: Phone No Admin: Contaminated Facility: MHSW Facility:					
Detail(s)					
Waste Class:		264			
Waste Class Name:		PHOTOPROCESSING WASTES			
2	6 of 16	ESE/115.7	79.9 / -1.00	Alstom Canada Inc. 1430 Blair PI Suite 600 Ottawa ON K1J 9N2	SCT
Established:		1/1/1997			
Plant Size (ft²):					
Employment:					
--Details--					
Description:		Power Boiler and Heat Exchanger Manufacturing			
SIC/NAICS Code:		332410			
Description:		Turbine and Turbine Generator Set Unit Manufacturing			
SIC/NAICS Code:		333611			
Description:		Heating Equipment and Commercial Refrigeration Equipment Manufacturing			
SIC/NAICS Code:		333416			
Description:		Turbine and Turbine Generator Set Unit Manufacturing			
SIC/NAICS Code:		333611			
2	7 of 16	ESE/115.7	79.9 / -1.00	Mxi Technologies Limited 1430 Blair PI Suite 800 Gloucester ON K1J 9N2	SCT
Established:		01-AUG-96			
Plant Size (ft²):					
Employment:					
--Details--					
Description:		Computer Systems Design and Related Services			
SIC/NAICS Code:		541510			
2	8 of 16	ESE/115.7	79.9 / -1.00	Iron Mountain<UNOFFICIAL> 1420-1430 Blair Place<UNOFFICIAL> Ottawa ON	SPL
Ref No:		8507-6G2PVH		Municipality No:	
Year:				Nature of Damage:	
Incident Dt:		9/8/2005		Discharger Report: 0	
MOE Response:				Material Group: Oil	
Dt MOE Arvl on Scn:				Health/Env Conseq:	
MOE Reported Dt:		9/8/2005		Agency Involved:	
Dt Document Closed:					
Site No:					
Site County/District:					

Map Key	Number of Records	Direction/ Distance (m)	Elev/Diff (m)	Site	DB
Site Geo Ref Meth: Site District Office: Ottawa Nearest Watercourse: Site Name: 1420-1430 Blair Place<UNOFFICIAL> Site Address: Site Region: Site Municipality: Ottawa Site Lot: Site Conc: Site Geo Ref Accu: Site Map Datum: Northing: Easting: Incident Cause: Pipe Or Hose Leak Incident Event: Environment Impact: Not Anticipated Nature of Impact: Surface Water Pollution Contaminant Qty: 200 L System Facility Address: Client Name: Iron Mountain<UNOFFICIAL> Client Type: Call Report Location Geodata: Contaminant Code: Contaminant Name: HYDRAULIC OIL Contaminant Limit 1: Contam Limit Freq 1: Contaminant UN No 1: Receiving Medium: Water Receiving Environment: Incident Reason: Other - Reason not otherwise defined Incident Summary: Iron Mountain, Ottawa: hyd. oil to sewer Activity Preceding Spill: Property 2nd Watershed: Property Tertiary Watershed: Sector Type: Other Motor Vehicle SAC Action Class: Spills to Watercourses Source Type:					

[2](#)

9 of 16

ESE/115.7

79.9 / -1.00

Alstom Canada Inc.
1430 Blair Place, Suite 600
Ottawa ON

GEN

Generator No: ON4966065
SIC Code: 332410 221119
SIC Description: Power Boiler and Heat Exchanger Manufacturing, Other Electric Power Generation
Approval Years: 06
PO Box No:
Country:
Status:
Co Admin:
Choice of Contact:
Phone No Admin:
Contaminated Facility:
MHSW Facility:

Detail(s)

Waste Class: 148
Waste Class Name: INORGANIC LABORATORY CHEMICALS

Waste Class: 263
Waste Class Name: ORGANIC LABORATORY CHEMICALS

Map Key	Number of Records	Direction/ Distance (m)	Elev/Diff (m)	Site	DB
Waste Class:		331			
Waste Class Name:		WASTE COMPRESSED GASES			
2	10 of 16	ESE/115.7	79.9 / -1.00	ALSTOM Canada Inc., Power Sector 1430 Blair PI Suite 600 Ottawa ON K1J 9N2	PAP
Company ID:	146982559			Year: 2009	
Status:	Active			Description:	
Type:				Website:	
Operation:					
Status Desc:					
Effluent Pollution Control:					
Company Name:					
Division:					
Company Mailing Address:					
Mailing Address:	1430 Blair PI, Suite 600, Ottawa ON K1J 9N2				
Mill Mailing Address:					
Mill Notes:					
History:					
Company History:					
2	11 of 16	ESE/115.7	79.9 / -1.00	Alstom Canada Inc. 1430 Blair Place Ottawa ON K1J 9N2	PAP
Company ID:	4365472910			Year: 2009	
Status:	Inactive			Description:	
Type:				Website:	
Operation:					
Status Desc:					
Effluent Pollution Control:					
Company Name:					
Division:					
Company Mailing Address:					
Mailing Address:	1430 Blair Place, Ottawa ON K1J 9N2				
Mill Mailing Address:					
Mill Notes:					
History:					
Company History:					
2	12 of 16	ESE/115.7	79.9 / -1.00	ALSTOM Power & Transport 1430 Blair PI Suite 600 Gloucester ON K1J 9N2	SCT
Established:	01-JAN-97				
Plant Size (ft²):					
Employment:					
--Details--					
Description:	Power Boiler and Heat Exchanger Manufacturing				
SIC/NAICS Code:	332410				
Description:	Turbine and Turbine Generator Set Unit Manufacturing				
SIC/NAICS Code:	333611				
Description:	Turbine and Turbine Generator Set Unit Manufacturing				
SIC/NAICS Code:	333611				
Description:	Heating Equipment and Commercial Refrigeration Equipment Manufacturing				
SIC/NAICS Code:	333416				

Map Key	Number of Records	Direction/ Distance (m)	Elev/Diff (m)	Site	DB
Description:				Industrial Machinery, Equipment and Supplies Wholesaler-Distributors	
SIC/NAICS Code:			417230		
Description:				Plumbing, Heating and Air-Conditioning Equipment and Supplies Wholesaler-Distributors	
SIC/NAICS Code:			416120		

<u>2</u>	13 of 16	ESE/115.7	79.9 / -1.00	BENTALL REAL ESTATE SERVICES 1430 Blair Place Ottawa ON K1J9N2	NPRI
NPRI ID:	8800001530			Org ID:	
Other ID:				Submit Date:	
No Other ID:				Last Modified:	
Track ID:				Contact ID:	
Report ID:				Cont Type:	MED
Report Type:				Contact Title:	
Rpt Type ID:				Cont First Name:	
Report Year:	2004			Cont Last Name:	
Not-Current Rpt?:				Contact Position:	
Yr of Last Filed Rpt:				Contact Fax:	
Fac ID:				Contact Ph.:	
Fac Name:	1430 BLAIR PLACE			Cont Area Code:	
Fac Address1:				Contact Tel.:	
Fac Address2:				Contact Ext.:	
Fac Postal Zip:				Cont Fax Area Cde:	
Facility Lat:				Contact Fax:	
Facility Long:				Contact Email:	
DLS (Last Filed Rpt):				Latitude:	
Facility DLS:				Longitude:	
Datum:				UTM Zone:	
Facility Cmnts:				UTM Northing:	
URL:				UTM Easting:	
No of Empl.:	1			Waste Streams:	
Parent Co.:				No Streams:	
No Parent Co.:				Waste Off Sites:	
Pollut Prev Cmnts:				No Off Sites:	
Stacks:				Shutdown:	
No of Stacks:				No of Shutdown:	
Canadian SIC Code (2 digit):					
Canadian SIC Code:					
SIC Code Description:					
American SIC Code:					
NAICS Code (2 digit):	53				
NAICS 2 Description:	Real Estate and Rental and Leasing				
NAICS Code (4 digit):	5311				
NAICS 4 Description:	Lessors of Real Estate				
NAICS Code (6 digit):	531120				
NAICS 6 Description:	Lessors of Non-Residential Buildings (except Mini-Warehouses)				

Substance Release Report

CAS No:	7446-09-5
Report ID:	
Rpt Period:	2004
Subst Released:	Sulphur dioxide
Air:	
Water:	
Land:	
Total Releases:	
Units:	tonnes
CAS No:	811-97-2

Map Key	Number of Records	Direction/ Distance (m)	Elev/Diff (m)	Site	DB
Report ID: Rpt Period: 2004 Subst Released: HFC-134a Hydrofluorocarbon Air: Water: Land: Total Releases: Units: tonnes CAS No: 11104-93-1 Report ID: Rpt Period: 2004 Subst Released: Nitrogen oxides (expressed as NO2) Air: Water: Land: Total Releases: Units: tonnes					
2	14 of 16	ESE/115.7	79.9 / -1.00	Rogers Wireless Inc. 1430 Blair Place Gloucester ON M4Y 2Y5	ECA
Approval No: 4125-4PEQES Approval Date: 2000-09-26 Status: Approved Record Type: ECA Link Source: IDS SWP Area Name: Rideau Valley Approval Type: ECA-AIR Project Type: AIR Business Name: Rogers Wireless Inc. Address: 1430 Blair Place Full Address: Full PDF Link: https://www.accessenvironment.ene.gov.on.ca/instruments/1732-4M8QC8-14.pdf PDF Site Location:					
2	15 of 16	ESE/115.7	79.9 / -1.00	BCIMC Realty Corporation 1400, 1410, 1420 and 1430 Blair Rd Ottawa ON M5J 2H7	ECA
Approval No: 7013-74ALUM Approval Date: 2007-07-04 Status: Approved Record Type: ECA Link Source: IDS SWP Area Name: Rideau Valley Approval Type: ECA-AIR Project Type: AIR Business Name: BCIMC Realty Corporation Address: 1400, 1410, 1420 and 1430 Blair Rd Full Address: Full PDF Link: https://www.accessenvironment.ene.gov.on.ca/instruments/7552-6S8KJE-14.pdf PDF Site Location:					
2	16 of 16	ESE/115.7	79.9 / -1.00	1400, 1410, 1420 & 1430 Blair Place, Ottawa Gloucester ON K1J 9B9	EHS
Order No: 20181231003 Status: C Report Type: Custom Report Nearest Intersection: Municipality: Client Prov/State: ON					

Map Key	Number of Records	Direction/ Distance (m)	Elev/Diff (m)	Site	DB
Report Date:	14-JAN-19			Search Radius (km):	.25
Date Received:	31-DEC-18			X:	-75.605978
Previous Site Name:				Y:	45.434471
Lot/Building Size:					
Additional Info Ordered:					

<u>3</u>	1 of 1	WSW/115.7	80.9 / 0.00	ON	BORE
Borehole ID:	615123			Inclin FLG:	No
OGF ID:	215516065			SP Status:	Initial Entry
Status:				Surv Elev:	No
Type:	Borehole			Piezometer:	No
Use:				Primary Name:	
Completion Date:	NOV-1972			Municipality:	
Static Water Level:				Lot:	
Primary Water Use:				Township:	
Sec. Water Use:				Latitude DD:	45.43398
Total Depth m:	5.8			Longitude DD:	-75.60893
Depth Ref:	Ground Surface			UTM Zone:	18
Depth Elev:				Easting:	452371
Drill Method:				Northing:	5031342
Orig Ground Elev m:	76.6			Location Accuracy:	
Elev Reliabil Note:				Accuracy:	Not Applicable
DEM Ground Elev m:	80.4				
Concession:					
Location D:					
Survey D:					
Comments:					

Borehole Geology Stratum

Geology Stratum ID:	218400525			Mat Consistency:	
Top Depth:	2.7			Material Moisture:	
Bottom Depth:	4.3			Material Texture:	
Material Color:				Non Geo Mat Type:	
Material 1:	Bedrock			Geologic Formation:	
Material 2:	Shale			Geologic Group:	
Material 3:				Geologic Period:	
Material 4:				Depositional Gen:	
Gsc Material Description:					
Stratum Description:	BEDROCK.				
Geology Stratum ID:	218400521			Mat Consistency:	
Top Depth:	.3			Material Moisture:	
Bottom Depth:	.7			Material Texture:	
Material Color:				Non Geo Mat Type:	
Material 1:	Silt			Geologic Formation:	
Material 2:	Clay			Geologic Group:	
Material 3:	Gravel			Geologic Period:	
Material 4:				Depositional Gen:	
Gsc Material Description:					
Stratum Description:	SILT.				
Geology Stratum ID:	218400522			Mat Consistency:	
Top Depth:	.7			Material Moisture:	
Bottom Depth:	1.5			Material Texture:	
Material Color:				Non Geo Mat Type:	
Material 1:	Sand			Geologic Formation:	
Material 2:	Gravel			Geologic Group:	
Material 3:				Geologic Period:	
Material 4:				Depositional Gen:	
Gsc Material Description:					

Map Key	Number of Records	Direction/ Distance (m)	Elev/Diff (m)	Site	DB
Stratum Description:		SAND.			
Geology Stratum ID:	218400523			Mat Consistency:	Dense
Top Depth:	1.5			Material Moisture:	
Bottom Depth:	2.3			Material Texture:	
Material Color:				Non Geo Mat Type:	
Material 1:	Gravel			Geologic Formation:	
Material 2:	Sand			Geologic Group:	
Material 3:	Clay			Geologic Period:	
Material 4:				Depositional Gen:	
Gsc Material Description:					
Stratum Description:		GRAVEL. DENSE.			
Geology Stratum ID:	218400526			Mat Consistency:	
Top Depth:	4.3			Material Moisture:	
Bottom Depth:	5.8			Material Texture:	
Material Color:				Non Geo Mat Type:	
Material 1:	Bedrock			Geologic Formation:	
Material 2:	Shale			Geologic Group:	
Material 3:				Geologic Period:	
Material 4:				Depositional Gen:	
Gsc Material Description:					
Stratum Description:		BEDROCK. 00010 025 00023 022 00050 015 00075 010 00023004 00050 018 00075 **Note: Many records provided by the department have a truncated [Stratum Description] field.			
Geology Stratum ID:	218400524			Mat Consistency:	Dense
Top Depth:	2.3			Material Moisture:	
Bottom Depth:	2.7			Material Texture:	
Material Color:				Non Geo Mat Type:	
Material 1:	Unknown			Geologic Formation:	
Material 2:	Till			Geologic Group:	
Material 3:	Gravel			Geologic Period:	
Material 4:				Depositional Gen:	
Gsc Material Description:					
Stratum Description:		UNSPECIFIED. VERY DENSE.			
Geology Stratum ID:	218400520			Mat Consistency:	
Top Depth:	0			Material Moisture:	
Bottom Depth:	.3			Material Texture:	
Material Color:				Non Geo Mat Type:	
Material 1:	Unknown			Geologic Formation:	
Material 2:	Soil			Geologic Group:	
Material 3:	Clay			Geologic Period:	
Material 4:				Depositional Gen:	
Gsc Material Description:					
Stratum Description:		UNSPECIFIED.			
Source					
Source Type:	Data Survey			Source Appl:	Spatial/Tabular
Source Orig:	Geological Survey of Canada			Source Iden:	1
Source Date:	1956-1972			Scale or Res:	Varies
Confidence:	H			Horizontal:	NAD27
Observatio:				Verticalda:	Mean Average Sea Level
Source Name:	Urban Geology Automated Information System (UGAIS)				
Source Details:	File: OTTAWA2.txt RecordID: 076310 NTS_Sheet: 31G05H				
Confiden 1:	Logged by professional. Exact and complete description of material and properties.				
Source List					
Source Identifier:	1			Horizontal Datum:	NAD27
Source Type:	Data Survey			Vertical Datum:	Mean Average Sea Level
Source Date:	1956-1972			Projection Name:	Universal Transverse Mercator
Scale or Resolution:	Varies				

Map Key	Number of Records	Direction/ Distance (m)	Elev/Diff (m)	Site	DB
Source Name:		Urban Geology Automated Information System (UGAIS)			
Source Originators:		Geological Survey of Canada			
<u>4</u>	1 of 2	E/126.3	79.9 / -1.00	1430 Blair Towers PI Gloucester ON K1J 9N2	EHS
Order No:	21100600172			Nearest Intersection:	
Status:	C			Municipality:	
Report Type:	Custom Report			Client Prov/State:	ON
Report Date:	12-OCT-21			Search Radius (km):	.25
Date Received:	06-OCT-21			X:	-75.60610988
Previous Site Name:				Y:	45.43449689
Lot/Building Size:					
Additional Info Ordered:					
<u>4</u>	2 of 2	E/126.3	79.9 / -1.00	1430 Blair Towers PI Gloucester ON K1J 9N2	EHS
Order No:	21100600172			Nearest Intersection:	
Status:	C			Municipality:	
Report Type:	Custom Report			Client Prov/State:	ON
Report Date:	12-OCT-21			Search Radius (km):	.25
Date Received:	06-OCT-21			X:	-75.60610988
Previous Site Name:				Y:	45.43449689
Lot/Building Size:					
Additional Info Ordered:					
<u>5</u>	1 of 4	WNW/127.3	81.9 / 1.00	SOLICITOR GENERAL CANADA OGILVIE RD./BLAIR RD. GLOUCESTER CITY ON	CA
Certificate #:	8-4044-92-				
Application Year:	92				
Issue Date:	9/2/1992				
Approval Type:	Industrial air				
Status:	Approved				
Application Type:					
Client Name:					
Client Address:					
Client City:					
Client Postal Code:					
Project Description:	BOILER AND DIESEL GENERATOR				
Contaminants:	Nitrogen Oxides				
Emission Control:	No Controls				
<u>5</u>	2 of 4	WNW/127.3	81.9 / 1.00	MOTORIST OLGIVIE ST & BLAIR ST - CANADIAN TIRE GAS BAR MOTOR VEHICLE (OPERATING FLUID) OTTAWA CITY ON	SPL
Ref No:	214315			Municipality No:	20107
Year:				Nature of Damage:	
Incident Dt:	10/21/2001			Discharger Report:	
MOE Response:				Material Group:	
Dt MOE Arvl on Scn:				Health/Env Conseq:	
MOE Reported Dt:	10/21/2001			Agency Involved:	FD, WORKS
Dt Document Closed:					
Site No:					
Site County/District:					
Site Geo Ref Meth:					

Map Key	Number of Records	Direction/ Distance (m)	Elev/Diff (m)	Site	DB
Site District Office: Nearest Watercourse: Site Name: Site Address: Site Region: Site Municipality: OTTAWA CITY Site Lot: Site Conc: Site Geo Ref Accu: Site Map Datum: Northing: Easting: Incident Cause: OTHER TRANSPORTATION ACCIDENT Incident Event: Environment Impact: Possible Nature of Impact: Water course or lake Contaminant Qty: System Facility Address: Client Name: Client Type: Call Report Location Geodata: Contaminant Code: Contaminant Name: Contaminant Limit 1: Contam Limit Freq 1: Contaminant UN No 1: Receiving Medium: Land, Water Receiving Environment: Incident Reason: NEGLIGENCE (APPARENT) Incident Summary: 20 L GASOLINE TO GROUND. FD FLUSHED DOWN DRAIN. WORKS ON SCENE. Activity Preceding Spill: Property 2nd Watershed: Property Tertiary Watershed: Sector Type: SAC Action Class: Source Type:					
5	3 of 4	WNW/127.3	81.9 / 1.00	GLOUCESTER HYDRO BLAIR RD. AT OGILVIE RD. CYRVILLE MS. PART LOT 21, CONC.1 OTTAWA FRONT GLOUCESTER ON K1G 4C1	GEN
Generator No: ON0483803 SIC Code: 4911 SIC Description: ELECT. POWER SYS. Approval Years: 88,89,92,93,97,98,99,00,01 PO Box No: Country: Status: Co Admin: Choice of Contact: Phone No Admin: Contaminated Facility: MHSW Facility:					
<u>Detail(s)</u>					
Waste Class: 251 Waste Class Name: OIL SKIMMINGS & SLUDGES					
5	4 of 4	WNW/127.3	81.9 / 1.00	GLOUCESTER HYDRO 17-197 BLAIR RD. AT OGILVIE RD. CYRVILLE MS. PART	GEN

Map Key	Number of Records	Direction/ Distance (m)	Elev/Diff (m)	Site	DB
				LOT 21, CONC.1 OTTAWA FRONT GLOUCESTER ON K1G 4C1	
Generator No:		ON0483803			
SIC Code:		4911			
SIC Description:		ELECT. POWER SYS.			
Approval Years:		94,95,96			
PO Box No:					
Country:					
Status:					
Co Admin:					
Choice of Contact:					
Phone No Admin:					
Contaminated Facility:					
MHSW Facility:					
<u>Detail(s)</u>					
Waste Class:		251			
Waste Class Name:		OIL SKIMMINGS & SLUDGES			
<u>6</u>	1 of 1	SW/130.2	80.9 / 0.00	LCBO 1130 BLAIR ROAD Ottawa ON K1J1K8	GEN
Generator No:		ON2563010			
SIC Code:					
SIC Description:					
Approval Years:		As of Oct 2022			
PO Box No:					
Country:		Canada			
Status:		Registered			
Co Admin:					
Choice of Contact:					
Phone No Admin:					
Contaminated Facility:					
MHSW Facility:					
<u>Detail(s)</u>					
Waste Class:		212 I			
Waste Class Name:		ALIPHATIC SOLVENTS			
<u>7</u>	1 of 1	W/135.8	80.9 / 0.00	ON	BORE
Borehole ID:		615131		Inclin FLG: No	
OGF ID:		215516073		SP Status: Initial Entry	
Status:				Surv Elev: No	
Type:		Borehole		Piezometer: No	
Use:				Primary Name:	
Completion Date:		NOV-1972		Municipality:	
Static Water Level:				Lot:	
Primary Water Use:				Township:	
Sec. Water Use:				Latitude DD: 45.434697	
Total Depth m:		5.5		Longitude DD: -75.609449	
Depth Ref:		Ground Surface		UTM Zone: 18	
Depth Elev:				Easting: 452331	
Drill Method:				Northing: 5031422	
Orig Ground Elev m:		79.2		Location Accuracy:	
Elev Reliabil Note:				Accuracy: Not Applicable	
DEM Ground Elev m:		78.9			
Concession:					

Map Key	Number of Records	Direction/ Distance (m)	Elev/Diff (m)	Site	DB
Location D: Survey D: Comments:					
<u>Borehole Geology Stratum</u>					
Geology Stratum ID:	218400552			Mat Consistency:	Dense
Top Depth:	.8			Material Moisture:	
Bottom Depth:	1.5			Material Texture:	
Material Color:				Non Geo Mat Type:	
Material 1:	Unknown			Geologic Formation:	
Material 2:	Till			Geologic Group:	
Material 3:				Geologic Period:	
Material 4:				Depositional Gen:	
Gsc Material Description:					
Stratum Description:		UNSPECIFIED. DENSE.			
Geology Stratum ID:	218400553			Mat Consistency:	Dense
Top Depth:	1.5			Material Moisture:	
Bottom Depth:	2.3			Material Texture:	
Material Color:				Non Geo Mat Type:	
Material 1:	Unknown			Geologic Formation:	
Material 2:	Till			Geologic Group:	
Material 3:				Geologic Period:	
Material 4:				Depositional Gen:	
Gsc Material Description:					
Stratum Description:		UNSPECIFIED. VERY DENSE.			
Geology Stratum ID:	218400555			Mat Consistency:	
Top Depth:	4			Material Moisture:	
Bottom Depth:	5.5			Material Texture:	
Material Color:				Non Geo Mat Type:	
Material 1:	Bedrock			Geologic Formation:	
Material 2:	Shale			Geologic Group:	
Material 3:				Geologic Period:	
Material 4:				Depositional Gen:	
Gsc Material Description:					
Stratum Description:		BEDROCK. 00010 026 00025 012 00050 012 00075 011 00010003000250150005013700075059 **Note: Many records provided by the department have a truncated [Stratum Description] field.			
Geology Stratum ID:	218400551			Mat Consistency:	Loose
Top Depth:	.3			Material Moisture:	
Bottom Depth:	.8			Material Texture:	
Material Color:				Non Geo Mat Type:	
Material 1:	Unknown			Geologic Formation:	
Material 2:	Till			Geologic Group:	
Material 3:	Clay			Geologic Period:	
Material 4:				Depositional Gen:	
Gsc Material Description:					
Stratum Description:		UNSPECIFIED. LOOSE.			
Geology Stratum ID:	218400554			Mat Consistency:	
Top Depth:	2.3			Material Moisture:	
Bottom Depth:	4			Material Texture:	
Material Color:				Non Geo Mat Type:	
Material 1:	Till			Geologic Formation:	
Material 2:	Boulders			Geologic Group:	
Material 3:	Shale			Geologic Period:	
Material 4:				Depositional Gen:	
Gsc Material Description:					
Stratum Description:		TILL.			
Geology Stratum ID:	218400550			Mat Consistency:	
Top Depth:	0			Material Moisture:	
Bottom Depth:	.3			Material Texture:	

Map Key	Number of Records	Direction/ Distance (m)	Elev/Diff (m)	Site	DB
Material Color:				Non Geo Mat Type:	
Material 1:	Unknown			Geologic Formation:	
Material 2:	Clay			Geologic Group:	
Material 3:	Soil			Geologic Period:	
Material 4:				Depositional Gen:	
Gsc Material Description:					
Stratum Description:		UNSPECIFIED.			
Source					
Source Type:	Data Survey			Source Appl:	Spatial/Tabular
Source Orig:	Geological Survey of Canada			Source Ident:	1
Source Date:	1956-1972			Scale or Res:	Varies
Confidence:	H			Horizontal:	NAD27
Observatio:				Verticalda:	Mean Average Sea Level
Source Name:	Urban Geology Automated Information System (UGAIS)				
Source Details:	File: OTTAWA2.txt RecordID: 076390 NTS_Sheet: 31G05H				
Confiden 1:	Logged by professional. Exact and complete description of material and properties.				
Source List					
Source Identifier:	1			Horizontal Datum:	NAD27
Source Type:	Data Survey			Vertical Datum:	Mean Average Sea Level
Source Date:	1956-1972			Projection Name:	Universal Transverse Mercator
Scale or Resolution:	Varies				
Source Name:	Urban Geology Automated Information System (UGAIS)				
Source Originators:	Geological Survey of Canada				
8	1 of 1	NNW/155.5	81.8 / 0.97	lot 20 con 1 ON	WWIS
Well ID:	1501005			Flowing (Y/N):	
Construction Date:				Flow Rate:	
Use 1st:	Domestic			Data Entry Status:	
Use 2nd:	0			Data Src:	1
Final Well Status:	Water Supply			Date Received:	09/01/1954
Water Type:				Selected Flag:	TRUE
Casing Material:				Abandonment Rec:	
Audit No:				Contractor:	1824
Tag:				Form Version:	1
Constructn Method:				Owner:	
Elevation (m):				County:	OTTAWA-CARLETON
Elevatn Reliability:				Lot:	020
Depth to Bedrock:				Concession:	01
Well Depth:				Concession Name:	OF
Overburden/Bedrock:				Easting NAD83:	
Pump Rate:				Northing NAD83:	
Static Water Level:				Zone:	
Clear/Cloudy:				UTM Reliability:	
Municipality:	GLOUCESTER TOWNSHIP				
Site Info:					
PDF URL (Map):	https://d2khazk8e83rdv.cloudfront.net/moe_mapping/downloads/2Water/Wells_pdfs/150\1501005.pdf				
Additional Detail(s) (Map)					
Well Completed Date:	05/18/1954				
Year Completed:	1954				
Depth (m):	27.7368				
Latitude:	45.4359164193451				
Longitude:	-75.6083114710292				
Path:	150\1501005.pdf				

Map Key	Number of Records	Direction/ Distance (m)	Elev/Diff (m)	Site	DB
<u>Bore Hole Information</u>					
Bore Hole ID:	10023048			Elevation:	
DP2BR:				Elevrc:	
Spatial Status:				Zone:	18
Code OB:				East83:	452420.70
Code OB Desc:				North83:	5031557.00
Open Hole:				Org CS:	
Cluster Kind:				UTMRC:	9
Date Completed:	05/18/1954			UTMRC Desc:	unknown UTM
Remarks:				Location Method:	p9
Loc Method Desc:		Original Pre1985 UTM Rel Code 9: unknown UTM			
Elevrc Desc:					
Location Source Date:					
Improvement Location Source:					
Improvement Location Method:					
Source Revision Comment:					
Supplier Comment:					
<u>Overburden and Bedrock</u>					
<u>Materials Interval</u>					
Formation ID:	930990767				
Layer:	1				
Color:					
General Color:					
Mat1:	06				
Most Common Material:	SILT				
Mat2:					
Mat2 Desc:					
Mat3:					
Mat3 Desc:					
Formation Top Depth:	0.0				
Formation End Depth:	3.0				
Formation End Depth UOM:	ft				
<u>Overburden and Bedrock</u>					
<u>Materials Interval</u>					
Formation ID:	930990769				
Layer:	3				
Color:	6				
General Color:	BROWN				
Mat1:	17				
Most Common Material:	SHALE				
Mat2:					
Mat2 Desc:					
Mat3:					
Mat3 Desc:					
Formation Top Depth:	10.0				
Formation End Depth:	91.0				
Formation End Depth UOM:	ft				
<u>Overburden and Bedrock</u>					
<u>Materials Interval</u>					
Formation ID:	930990768				
Layer:	2				
Color:					
General Color:					
Mat1:	17				

Map Key	Number of Records	Direction/ Distance (m)	Elev/Diff (m)	Site	DB
Most Common Material:		SHALE			
Mat2:					
Mat2 Desc:					
Mat3:					
Mat3 Desc:					
Formation Top Depth:		3.0			
Formation End Depth:		10.0			
Formation End Depth UOM:		ft			
<u>Method of Construction & Well Use</u>					
Method Construction ID:		961501005			
Method Construction Code:		1			
Method Construction:		Cable Tool			
Other Method Construction:					
<u>Pipe Information</u>					
Pipe ID:		10571618			
Casing No:		1			
Comment:					
Alt Name:					
<u>Construction Record - Casing</u>					
Casing ID:		930039000			
Layer:		1			
Material:		1			
Open Hole or Material:		STEEL			
Depth From:					
Depth To:		21.0			
Casing Diameter:		5.0			
Casing Diameter UOM:		inch			
Casing Depth UOM:		ft			
<u>Construction Record - Casing</u>					
Casing ID:		930039001			
Layer:		2			
Material:		4			
Open Hole or Material:		OPEN HOLE			
Depth From:					
Depth To:		91.0			
Casing Diameter:		5.0			
Casing Diameter UOM:		inch			
Casing Depth UOM:		ft			
<u>Results of Well Yield Testing</u>					
Pumping Test Method Desc:		PUMP			
Pump Test ID:		991501005			
Pump Set At:					
Static Level:		8.0			
Final Level After Pumping:		20.0			
Recommended Pump Depth:					
Pumping Rate:		6.0			
Flowing Rate:					
Recommended Pump Rate:					
Levels UOM:		ft			
Rate UOM:		GPM			
Water State After Test Code:		2			

Map Key	Number of Records	Direction/ Distance (m)	Elev/Diff (m)	Site	DB
Water State After Test:		CLOUDY			
Pumping Test Method:		1			
Pumping Duration HR:		1			
Pumping Duration MIN:		0			
Flowing:		No			
<u>Water Details</u>					
Water ID:		933453640			
Layer:		4			
Kind Code:		1			
Kind:		FRESH			
Water Found Depth:		91.0			
Water Found Depth UOM:		ft			
<u>Water Details</u>					
Water ID:		933453638			
Layer:		2			
Kind Code:		1			
Kind:		FRESH			
Water Found Depth:		60.0			
Water Found Depth UOM:		ft			
<u>Water Details</u>					
Water ID:		933453639			
Layer:		3			
Kind Code:		1			
Kind:		FRESH			
Water Found Depth:		80.0			
Water Found Depth UOM:		ft			
<u>Water Details</u>					
Water ID:		933453637			
Layer:		1			
Kind Code:		1			
Kind:		FRESH			
Water Found Depth:		40.0			
Water Found Depth UOM:		ft			
<u>Links</u>					
Bore Hole ID:		10023048		Tag No:	
Depth M:		27.7368		Contractor: 1824	
Year Completed:		1954		Latitude: 45.4359164193451	
Well Completed Dt:		05/18/1954		Longitude: -75.6083114710292	
Audit No:				Y: 45.43591641221758	
Path:		150\1501005.pdf		X: -75.60831130910283	
<u>9</u>	1 of 1	SSW/157.1	79.9 / -1.00	Waste Management Canada Corporation 1150 Blair Rd Ottawa ON K1J 1K8	SPL
Ref No:		5717-8U6GEN		Municipality No:	
Year:		10-MAY-12		Nature of Damage:	
Incident Dt:		No Field Response		Discharger Report:	
MOE Response:				Material Group:	
Dt MOE Arvl on Scn:		10-MAY-12		Health/Env Conseq:	
MOE Reported Dt:				Agency Involved:	

Map Key	Number of Records	Direction/ Distance (m)	Elev/Diff (m)	Site	DB
Dt Document Closed:					
Site No:					
Site County/District:					
Site Geo Ref Meth:					
Site District Office:					
Nearest Watercourse:					
Site Name:		parking lot<UNOFFICIAL>			
Site Address:		1150 Blair Rd			
Site Region:					
Site Municipality:		Ottawa			
Site Lot:					
Site Conc:					
Site Geo Ref Accu:					
Site Map Datum:					
Northing:					
Easting:					
Incident Cause:		Pipe Or Hose Leak			
Incident Event:					
Environment Impact:		Not Anticipated			
Nature of Impact:		Other Impact(s)			
Contaminant Qty:					
System Facility Address:					
Client Name:		Waste Management Canada Corporation			
Client Type:					
Call Report Location Geodata:					
Contaminant Code:		15			
Contaminant Name:		HYDRAULIC OIL			
Contaminant Limit 1:					
Contam Limit Freq 1:					
Contaminant UN No 1:					
Receiving Medium:		Sewage - Municipal/Private and Commercial			
Receiving Environment:					
Incident Reason:					
Incident Summary:		Waste Management: hydraulic oil to parking lot			
Activity Preceding Spill:					
Property 2nd Watershed:					
Property Tertiary Watershed:					
Sector Type:		Motor Vehicle			
SAC Action Class:		Land Spills			
Source Type:					

10	1 of 1	NNW/160.8	81.8 / 0.97	lot 20 con 1 ON	WWIS
Well ID:	1501004			Flowing (Y/N):	
Construction Date:				Flow Rate:	
Use 1st:	Domestic			Data Entry Status:	
Use 2nd:	0			Data Src:	1
Final Well Status:	Water Supply			Date Received:	09/01/1954
Water Type:				Selected Flag:	TRUE
Casing Material:				Abandonment Rec:	
Audit No:				Contractor:	1824
Tag:				Form Version:	1
Constructn Method:				Owner:	
Elevation (m):				County:	OTTAWA-CARLETON
Elevatn Reliabilty:				Lot:	020
Depth to Bedrock:				Concession:	01
Well Depth:				Concession Name:	OF
Overburden/Bedrock:				Easting NAD83:	
Pump Rate:				Northing NAD83:	
Static Water Level:				Zone:	
Clear/Cloudy:				UTM Reliability:	
Municipality:	GLOUCESTER TOWNSHIP				
Site Info:					

Map Key	Number of Records	Direction/ Distance (m)	Elev/Diff (m)	Site	DB
---------	-------------------	----------------------------	------------------	------	----

PDF URL (Map): https://d2khazk8e83rdv.cloudfront.net/moe_mapping/downloads/2Water/Wells_pdfs/150\1501004.pdf

Additional Detail(s) (Map)

Well Completed Date: 05/14/1954
Year Completed: 1954
Depth (m): 27.432
Latitude: 45.4360077880841
Longitude: -75.6080567479531
Path: 150\1501004.pdf

Bore Hole Information

Bore Hole ID:	10023047	Elevation:	
DP2BR:		Elevrc:	
Spatial Status:		Zone:	18
Code OB:		East83:	452440.70
Code OB Desc:		North83:	5031567.00
Open Hole:		Org CS:	
Cluster Kind:		UTMRC:	9
Date Completed:	05/14/1954	UTMRC Desc:	unknown UTM
Remarks:		Location Method:	p9
Loc Method Desc:	Original Pre1985 UTM Rel Code 9: unknown UTM		
Elevrc Desc:			
Location Source Date:			
Improvement Location Source:			
Improvement Location Method:			
Source Revision Comment:			
Supplier Comment:			

**Overburden and Bedrock
Materials Interval**

Formation ID: 930990764
Layer: 1
Color:
General Color:
Mat1: 06
Most Common Material: SILT
Mat2:
Mat2 Desc:
Mat3:
Mat3 Desc:
Formation Top Depth: 0.0
Formation End Depth: 3.0
Formation End Depth UOM: ft

**Overburden and Bedrock
Materials Interval**

Formation ID: 930990765
Layer: 2
Color:
General Color:
Mat1: 17
Most Common Material: SHALE
Mat2:
Mat2 Desc:
Mat3:
Mat3 Desc:
Formation Top Depth: 3.0

Map Key	Number of Records	Direction/ Distance (m)	Elev/Diff (m)	Site	DB
Formation End Depth:		5.0			
Formation End Depth UOM:		ft			
<u>Overburden and Bedrock Materials Interval</u>					
Formation ID:		930990766			
Layer:		3			
Color:		6			
General Color:		BROWN			
Mat1:		17			
Most Common Material:		SHALE			
Mat2:					
Mat2 Desc:					
Mat3:					
Mat3 Desc:					
Formation Top Depth:		5.0			
Formation End Depth:		90.0			
Formation End Depth UOM:		ft			
<u>Method of Construction & Well Use</u>					
Method Construction ID:		961501004			
Method Construction Code:		1			
Method Construction:		Cable Tool			
Other Method Construction:					
<u>Pipe Information</u>					
Pipe ID:		10571617			
Casing No:		1			
Comment:					
Alt Name:					
<u>Construction Record - Casing</u>					
Casing ID:		930038998			
Layer:		1			
Material:		1			
Open Hole or Material:		STEEL			
Depth From:					
Depth To:		20.0			
Casing Diameter:		5.0			
Casing Diameter UOM:		inch			
Casing Depth UOM:		ft			
<u>Construction Record - Casing</u>					
Casing ID:		930038999			
Layer:		2			
Material:		4			
Open Hole or Material:		OPEN HOLE			
Depth From:					
Depth To:		90.0			
Casing Diameter:		5.0			
Casing Diameter UOM:		inch			
Casing Depth UOM:		ft			
<u>Results of Well Yield Testing</u>					

Map Key	Number of Records	Direction/ Distance (m)	Elev/Diff (m)	Site	DB
---------	-------------------	----------------------------	------------------	------	----

Pumping Test Method Desc: PUMP
Pump Test ID: 991501004
Pump Set At:
Static Level:
Final Level After Pumping: 30.0
Recommended Pump Depth:
Pumping Rate: 8.0
Flowing Rate:
Recommended Pump Rate:
Levels UOM: ft
Rate UOM: GPM
Water State After Test Code: 1
Water State After Test: CLEAR
Pumping Test Method: 1
Pumping Duration HR: 1
Pumping Duration MIN: 0
Flowing: Yes

Water Details

Water ID: 933453636
Layer: 3
Kind Code: 1
Kind: FRESH
Water Found Depth: 90.0
Water Found Depth UOM: ft

Water Details

Water ID: 933453635
Layer: 2
Kind Code: 1
Kind: FRESH
Water Found Depth: 65.0
Water Found Depth UOM: ft

Water Details

Water ID: 933453634
Layer: 1
Kind Code: 1
Kind: FRESH
Water Found Depth: 45.0
Water Found Depth UOM: ft

Links

Bore Hole ID:	10023047	Tag No:	
Depth M:	27.432	Contractor:	1824
Year Completed:	1954	Latitude:	45.4360077880841
Well Completed Dt:	05/14/1954	Longitude:	-75.6080567479531
Audit No:		Y:	45.43600778124706
Path:	150\1501004.pdf	X:	-75.6080565855926

11	1 of 14	E/173.5	78.8 / -2.08	THE GLENVIEW CORPORATION 1420 BLAIR PLACE, 8TH FLOOR GLOUCESTER CITY ON K1J 9L8	CA
--------------------	---------	---------	--------------	---	----

Certificate #: 8-4027-91-
Application Year: 91
Issue Date: 5/21/1991
Approval Type: Industrial air

Map Key	Number of Records	Direction/ Distance (m)	Elev/Diff (m)	Site	DB
Status: Application Type: Client Name: Client Address: Client City: Client Postal Code: Project Description: Contaminants: Emission Control:		Approved INST. KITCHEN EXHAUST SYSTEM PER NFPA-96 Other Contaminant No Controls			
11	2 of 14	E/173.5	78.8 / -2.08	THE GLENVIEW CORPORATION (SOL SHABINSKY) 1420 BLAIR PLACE, 8TH FLOOR GLOUCESTER CITY ON K1J 9L8	CA
Certificate #: Application Year: Issue Date: Approval Type: Status: Application Type: Client Name: Client Address: Client City: Client Postal Code: Project Description: Contaminants: Emission Control:		8-4039-91-91 5/22/1991 Industrial air Cancelled INSTALL KITCHEN EXHAUST SYSTEM - NFPA-96			
11	3 of 14	E/173.5	78.8 / -2.08	BELL MOBILITY CELLULAR 1420 BLAIR PLACE, SUITE 700 GLOUCESTER ON K1J 9L8	GEN
Generator No: SIC Code: SIC Description: Approval Years: PO Box No: Country: Status: Co Admin: Choice of Contact: Phone No Admin: Contaminated Facility: MHSW Facility:		ON1347207 3351 TELECOMMUNICATIONS 94,95,96,97,98			
Detail(s)					
Waste Class: Waste Class Name:		121 ALKALINE WASTES - HEAVY METALS			
11	4 of 14	E/173.5	78.8 / -2.08	BELL MOBILITY CELLULAR 1420 BLAIRE PLACE, SUITE 700 GLOUCESTER ON K1J 9L8	GEN
Generator No: SIC Code: SIC Description: Approval Years: PO Box No: Country:		ON1347209 4839 OTHER TELECOMMUN. 95,96,97,98			

Map Key	Number of Records	Direction/ Distance (m)	Elev/Diff (m)	Site	DB
---------	-------------------	-------------------------	---------------	------	----

Status:
 Co Admin:
 Choice of Contact:
 Phone No Admin:
 Contaminated Facility:
 MHSW Facility:

Detail(s)

Waste Class: 121
 Waste Class Name: ALKALINE WASTES - HEAVY METALS

11	5 of 14	E/173.5	78.8 / -2.08	BELL MOBILITY CELLULAR 1420 BLAIR PLACE SUITE 700 GLOUCESTER ON K1J 9L8	GEN
--------------------	---------	---------	--------------	---	-----

Generator No: ON1347207
 SIC Code: 3351
 SIC Description: TELECOMMUNICATIONS
 Approval Years: 99
 PO Box No:
 Country:
 Status:
 Co Admin:
 Choice of Contact:
 Phone No Admin:
 Contaminated Facility:
 MHSW Facility:

Detail(s)

Waste Class: 121
 Waste Class Name: ALKALINE WASTES - HEAVY METALS

11	6 of 14	E/173.5	78.8 / -2.08	BELL MOBILITY INC. 1420 BLAIR PLACE GLOUCESTER ON K1J 9L8	GEN
--------------------	---------	---------	--------------	---	-----

Generator No: ON1347207
 SIC Code: 3351
 SIC Description: TELECOMMUNICATIONS
 Approval Years: 00,01
 PO Box No:
 Country:
 Status:
 Co Admin:
 Choice of Contact:
 Phone No Admin:
 Contaminated Facility:
 MHSW Facility:

Detail(s)

Waste Class: 121
 Waste Class Name: ALKALINE WASTES - HEAVY METALS

11	7 of 14	E/173.5	78.8 / -2.08	BELL MOBILITY 1420 BLAIR PLACE GLOUCESTER ON K1J 9L8	GEN
--------------------	---------	---------	--------------	--	-----

Generator No: ON1347207

Map Key	Number of Records	Direction/ Distance (m)	Elev/Diff (m)	Site	DB
SIC Code: SIC Description: Approval Years: PO Box No: Country: Status: Co Admin: Choice of Contact: Phone No Admin: Contaminated Facility: MHSW Facility:		513310 Wired Telecommunications Carriers 02,03,04,05			
<u>Detail(s)</u>					
Waste Class: Waste Class Name:		121 ALKALINE WASTES - HEAVY METALS			
11	8 of 14	<i>E/173.5</i>	<i>78.8 / -2.08</i>	Orenda Aerospace <i>1420 Blair Place, Suite 608</i> <i>Gloucester ON K1J 9L8</i>	GEN
Generator No: SIC Code: SIC Description: Approval Years: PO Box No: Country: Status: Co Admin: Choice of Contact: Phone No Admin: Contaminated Facility: MHSW Facility:		ON8002440 336410 Aerospace Product and Parts Manufacturing 05			
<u>Detail(s)</u>					
Waste Class: Waste Class Name:		221 LIGHT FUELS			
11	9 of 14	<i>E/173.5</i>	<i>78.8 / -2.08</i>	Slimband Inc. <i>1420 Blair Place</i> <i>Ottawa ON</i>	GEN
Generator No: SIC Code: SIC Description: Approval Years: PO Box No: Country: Status: Co Admin: Choice of Contact: Phone No Admin: Contaminated Facility: MHSW Facility:		ON6203355 621390 Offices of All Other Health Practitioners 2010			
<u>Detail(s)</u>					
Waste Class: Waste Class Name:		312 PATHOLOGICAL WASTES			
Waste Class:		261			

Map Key	Number of Records	Direction/ Distance (m)	Elev/Diff (m)	Site	DB
Waste Class Name:		PHARMACEUTICALS			
11	10 of 14	E/173.5	78.8 / -2.08	BENTALL LP 1420 BLAIR PLACE OTTAWA ON	GEN
Generator No:		ON5869650			
SIC Code:		531310			
SIC Description:		Real Estate Property Managers			
Approval Years:		2010			
PO Box No:					
Country:					
Status:					
Co Admin:					
Choice of Contact:					
Phone No Admin:					
Contaminated Facility:					
MHSW Facility:					
<u>Detail(s)</u>					
Waste Class:		212			
Waste Class Name:		ALIPHATIC SOLVENTS			
11	11 of 14	E/173.5	78.8 / -2.08	Slimband Inc. 1420 Blair Place Ottawa ON	GEN
Generator No:		ON6203355			
SIC Code:		621390			
SIC Description:		Offices of All Other Health Practitioners			
Approval Years:		2011			
PO Box No:					
Country:					
Status:					
Co Admin:					
Choice of Contact:					
Phone No Admin:					
Contaminated Facility:					
MHSW Facility:					
<u>Detail(s)</u>					
Waste Class:		312			
Waste Class Name:		PATHOLOGICAL WASTES			
Waste Class:		261			
Waste Class Name:		PHARMACEUTICALS			
11	12 of 14	E/173.5	78.8 / -2.08	BENTALL LP 1420 BLAIR PLACE OTTAWA ON	GEN
Generator No:		ON5869650			
SIC Code:		531310			
SIC Description:		Real Estate Property Managers			
Approval Years:		2011			
PO Box No:					
Country:					
Status:					
Co Admin:					
Choice of Contact:					

Map Key	Number of Records	Direction/ Distance (m)	Elev/Diff (m)	Site	DB
Phone No Admin: Contaminated Facility: MHSW Facility:					
Detail(s)					
Waste Class:		212			
Waste Class Name:		ALIPHATIC SOLVENTS			

11	13 of 14	E/173.5	78.8 / -2.08	BENTALL REAL ESTATE SERVICES 1420 Blair Place Ottawa ON K1J9B8	NPRI
NPRI ID:	8800001531			Org ID:	
Other ID:				Submit Date:	
No Other ID:				Last Modified:	
Track ID:				Contact ID:	
Report ID:				Cont Type:	MED
Report Type:				Contact Title:	
Rpt Type ID:				Cont First Name:	
Report Year:	2004			Cont Last Name:	
Not-Current Rpt?:				Contact Position:	
Yr of Last Filed Rpt:				Contact Fax:	
Fac ID:				Contact Ph.:	
Fac Name:	1420 BLAIR PLACE			Cont Area Code:	
Fac Address1:				Contact Tel.:	
Fac Address2:				Contact Ext.:	
Fac Postal Zip:				Cont Fax Area Cde:	
Facility Lat:				Contact Fax:	
Facility Long:				Contact Email:	
DLS (Last Filed Rpt):				Latitude:	
Facility DLS:				Longitude:	
Datum:				UTM Zone:	
Facility Cmnts:				UTM Northing:	
URL:				UTM Easting:	
No of Empl.:	1			Waste Streams:	
Parent Co.:				No Streams:	
No Parent Co.:				Waste Off Sites:	
Pollut Prev Cmnts:				No Off Sites:	
Stacks:				Shutdown:	
No of Stacks:				No of Shutdown:	
Canadian SIC Code (2 digit):					
Canadian SIC Code:					
SIC Code Description:					
American SIC Code:					
NAICS Code (2 digit):	53				
NAICS 2 Description:	Real Estate and Rental and Leasing				
NAICS Code (4 digit):	5311				
NAICS 4 Description:	Lessors of Real Estate				
NAICS Code (6 digit):	531120				
NAICS 6 Description:	Lessors of Non-Residential Buildings (except Mini-Warehouses)				

Substance Release Report

CAS No:	811-97-2
Report ID:	
Rpt Period:	2004
Subst Released:	HFC-134a Hydrofluorocarbon
Air:	
Water:	
Land:	
Total Releases:	
Units:	tonnes

Map Key	Number of Records	Direction/ Distance (m)	Elev/Diff (m)	Site	DB
CAS No:		11104-93-1			
Report ID:					
Rpt Period:		2004			
Subst Released:		Nitrogen oxides (expressed as NO2)			
Air:					
Water:					
Land:					
Total Releases:					
Units:		tonnes			
CAS No:		7446-09-5			
Report ID:					
Rpt Period:		2004			
Subst Released:		Sulphur dioxide			
Air:					
Water:					
Land:					
Total Releases:					
Units:		tonnes			

11	14 of 14	E/173.5	78.8 / -2.08	bcIMC Realty Corporation 1420 BLAIR TOWERS PLACE OTTAWA ON K1J9L8	GEN
Generator No:		ON9999504			
SIC Code:					
SIC Description:					
Approval Years:		As of Nov 2021			
PO Box No:					
Country:		Canada			
Status:		Registered			
Co Admin:					
Choice of Contact:					
Phone No Admin:					
Contaminated Facility:					
MHSW Facility:					
Detail(s)					
Waste Class:		312 P			
Waste Class Name:		Pathological wastes			

12	1 of 1	NW/178.3	82.9 / 2.00	lot 20 con 1 ON	WWIS
Well ID:		1500975		Flowing (Y/N):	
Construction Date:				Flow Rate:	
Use 1st:		Domestic		Data Entry Status:	
Use 2nd:		0		Data Src:	1
Final Well Status:		Water Supply		Date Received:	01/05/1951
Water Type:				Selected Flag:	TRUE
Casing Material:				Abandonment Rec:	
Audit No:				Contractor:	1114
Tag:				Form Version:	1
Constructn Method:				Owner:	
Elevation (m):				County:	OTTAWA-CARLETON
Elevatn Reliabilty:				Lot:	020
Depth to Bedrock:				Concession:	01
Well Depth:				Concession Name:	OF
Overburden/Bedrock:				Easting NAD83:	
Pump Rate:				Northing NAD83:	
Static Water Level:				Zone:	

Map Key	Number of Records	Direction/ Distance (m)	Elev/Diff (m)	Site	DB
Clear/Cloudy:				UTM Reliability:	
Municipality:		GLOUCESTER TOWNSHIP			
Site Info:					
PDF URL (Map):		https://d2khazk8e83rdv.cloudfront.net/moe_mapping/downloads/2Water/Wells_pdfs/150\1500975.pdf			
<u>Additional Detail(s) (Map)</u>					
Well Completed Date:		03/01/1950			
Year Completed:		1950			
Depth (m):		22.86			
Latitude:		45.4359583576393			
Longitude:		-75.6088872569321			
Path:		150\1500975.pdf			
<u>Bore Hole Information</u>					
Bore Hole ID:	10023018			Elevation:	
DP2BR:				Elevrc:	
Spatial Status:				Zone:	18
Code OB:				East83:	452375.70
Code OB Desc:				North83:	5031562.00
Open Hole:				Org CS:	
Cluster Kind:				UTMRC:	9
Date Completed:	03/01/1950			UTMRC Desc:	unknown UTM
Remarks:				Location Method:	p9
Loc Method Desc:		Original Pre1985 UTM Rel Code 9: unknown UTM			
Elevrc Desc:					
Location Source Date:					
Improvement Location Source:					
Improvement Location Method:					
Source Revision Comment:					
Supplier Comment:					
<u>Overburden and Bedrock</u>					
<u>Materials Interval</u>					
Formation ID:	930990703				
Layer:	1				
Color:					
General Color:					
Mat1:	15				
Most Common Material:	LIMESTONE				
Mat2:					
Mat2 Desc:					
Mat3:					
Mat3 Desc:					
Formation Top Depth:	0.0				
Formation End Depth:	3.0				
Formation End Depth UOM:	ft				
<u>Overburden and Bedrock</u>					
<u>Materials Interval</u>					
Formation ID:	930990704				
Layer:	2				
Color:	2				
General Color:	GREY				
Mat1:	15				
Most Common Material:	LIMESTONE				
Mat2:					
Mat2 Desc:					

Map Key	Number of Records	Direction/ Distance (m)	Elev/Diff (m)	Site	DB
Mat3:					
Mat3 Desc:					
Formation Top Depth:		3.0			
Formation End Depth:		75.0			
Formation End Depth UOM:		ft			
<u>Method of Construction & Well Use</u>					
Method Construction ID:		961500975			
Method Construction Code:		1			
Method Construction:		Cable Tool			
Other Method Construction:					
<u>Pipe Information</u>					
Pipe ID:		10571588			
Casing No:		1			
Comment:					
Alt Name:					
<u>Construction Record - Casing</u>					
Casing ID:		930038940			
Layer:		2			
Material:		4			
Open Hole or Material:		OPEN HOLE			
Depth From:					
Depth To:		75.0			
Casing Diameter:		4.0			
Casing Diameter UOM:		inch			
Casing Depth UOM:		ft			
<u>Construction Record - Casing</u>					
Casing ID:		930038939			
Layer:		1			
Material:		1			
Open Hole or Material:		STEEL			
Depth From:					
Depth To:		8.0			
Casing Diameter:		4.0			
Casing Diameter UOM:		inch			
Casing Depth UOM:		ft			
<u>Results of Well Yield Testing</u>					
Pumping Test Method Desc:		PUMP			
Pump Test ID:		991500975			
Pump Set At:					
Static Level:		25.0			
Final Level After Pumping:					
Recommended Pump Depth:					
Pumping Rate:		1.0			
Flowing Rate:					
Recommended Pump Rate:					
Levels UOM:		ft			
Rate UOM:		GPM			
Water State After Test Code:		1			
Water State After Test:		CLEAR			
Pumping Test Method:		1			
Pumping Duration HR:					

Map Key	Number of Records	Direction/ Distance (m)	Elev/Diff (m)	Site	DB
Pumping Duration MIN:					
Flowing:		No			
Water Details					
Water ID:	933453582				
Layer:	1				
Kind Code:	1				
Kind:	FRESH				
Water Found Depth:	75.0				
Water Found Depth UOM:	ft				
Links					
Bore Hole ID:	10023018			Tag No:	
Depth M:	22.86			Contractor:	1114
Year Completed:	1950			Latitude:	45.4359583576393
Well Completed Dt:	03/01/1950			Longitude:	-75.6088872569321
Audit No:				Y:	45.43595835090738
Path:	150\1500975.pdf			X:	-75.60888709486937
13	1 of 1	ESE/189.5	79.9 / -1.00	1400 to 1430 Blair Avenue Ottawa ON	EHS
Order No:	20060130023			Nearest Intersection:	
Status:	C			Municipality:	
Report Type:	Custom Report			Client Prov/State:	ON
Report Date:	2/8/2006			Search Radius (km):	0.25
Date Received:	1/30/2006			X:	
Previous Site Name:				Y:	
Lot/Building Size:					
Additional Info Ordered:					
14	1 of 1	S/209.5	79.9 / -1.00	45.432695, -75.607631 OTTAWA ON	SPL
Ref No:	1-S5XHH			Municipality No:	
Year:				Nature of Damage:	
Incident Dt:	7/7/2021 4:51:00 PM			Discharger Report:	
MOE Response:	Desktop Response			Material Group:	
Dt MOE Arvl on Scn:				Health/Env Conseq:	0 No Impact
MOE Reported Dt:	7/7/2021 5:18:58 PM			Agency Involved:	
Dt Document Closed:	7/9/2021 9:40:36 AM				
Site No:					
Site County/District:					
Site Geo Ref Meth:					
Site District Office:	Ottawa District Office				
Nearest Watercourse:					
Site Name:					
Site Address:	45.432695, -75.607631				
Site Region:					
Site Municipality:	OTTAWA				
Site Lot:					
Site Conc:					
Site Geo Ref Accu:					
Site Map Datum:					
Northing:					
Easting:					
Incident Cause:					
Incident Event:	Leak/Break				
Environment Impact:	1 Minor Impact				
Nature of Impact:					

Map Key	Number of Records	Direction/ Distance (m)	Elev/Diff (m)	Site	DB
Contaminant Qty:		.25 litre (L)			
System Facility Address:					
Client Name:					
Client Type:					
Call Report Location Geodata:		{ "integration_ids": ["PR00004326507"], "wks": ["POINT (-75.6076310000 45.4326950000)", "creation_date": "2021-07-07"] }			
Contaminant Code:					
Contaminant Name:		COOLANT (N.O.S.)			
Contaminant Limit 1:					
Contam Limit Freq 1:					
Contaminant UN No 1:					
Receiving Medium:		Land			
Receiving Environment:					
Incident Reason:		Unknown			
Incident Summary:		OC Transpo - coolant from bus. 1 cup to CB. - Blair Station			
Activity Preceding Spill:		Unknown			
Property 2nd Watershed:		Lower Ottawa			
Property Tertiary Watershed:		02LB-Lower Ottawa - South Nation			
Sector Type:					
OTHER LOCAL, MUNICIPAL AND REGIONAL PUBLIC ADMINISTRATION					
SAC Action Class:					
Source Type:		Motor Vehicle			

15 1 of 1 **WSW/213.2** **79.9 / -1.00** **ON** **BORE**

Borehole ID:	615120	Inclin FLG:	No
OGF ID:	215516062	SP Status:	Initial Entry
Status:		Surv Elev:	No
Type:	Borehole	Piezometer:	No
Use:		Primary Name:	
Completion Date:	NOV-1972	Municipality:	
Static Water Level:		Lot:	
Primary Water Use:		Township:	
Sec. Water Use:		Latitude DD:	45.433793
Total Depth m:	4.3	Longitude DD:	-75.610206
Depth Ref:	Ground Surface	UTM Zone:	18
Depth Elev:		Easting:	452271
Drill Method:		Northing:	5031322
Orig Ground Elev m:	79.1	Location Accuracy:	
Elev Reliabil Note:		Accuracy:	Not Applicable
DEM Ground Elev m:	78.3		
Concession:			
Location D:			
Survey D:			
Comments:			

Borehole Geology Stratum

Geology Stratum ID:	218400507	Mat Consistency:	
Top Depth:	0	Material Moisture:	
Bottom Depth:	.3	Material Texture:	
Material Color:		Non Geo Mat Type:	
Material 1:	Unknown	Geologic Formation:	
Material 2:	Sand	Geologic Group:	
Material 3:	Soil	Geologic Period:	
Material 4:		Depositional Gen:	
Gsc Material Description:			
Stratum Description:	UNSPECIFIED.		
Geology Stratum ID:	218400508	Mat Consistency:	
Top Depth:	.3	Material Moisture:	
Bottom Depth:	.8	Material Texture:	
Material Color:	Brown	Non Geo Mat Type:	

Map Key	Number of Records	Direction/ Distance (m)	Elev/Diff (m)	Site	DB
Material 1:	Clay			Geologic Formation:	
Material 2:	Sand			Geologic Group:	
Material 3:	Gravel			Geologic Period:	
Material 4:				Depositional Gen:	
Gsc Material Description:					
Stratum Description:		CLAY. BROWN,GREY.			
Geology Stratum ID:	218400510			Mat Consistency:	Dense
Top Depth:	1.5			Material Moisture:	
Bottom Depth:	2.3			Material Texture:	
Material Color:				Non Geo Mat Type:	
Material 1:	Till			Geologic Formation:	
Material 2:	Sand			Geologic Group:	
Material 3:	Shale			Geologic Period:	
Material 4:				Depositional Gen:	
Gsc Material Description:					
Stratum Description:		TILL. VERY DENSE.			
Geology Stratum ID:	218400509			Mat Consistency:	Compact
Top Depth:	.8			Material Moisture:	
Bottom Depth:	1.5			Material Texture:	
Material Color:				Non Geo Mat Type:	
Material 1:	Till			Geologic Formation:	
Material 2:	Silt			Geologic Group:	
Material 3:	Clay			Geologic Period:	
Material 4:				Depositional Gen:	
Gsc Material Description:					
Stratum Description:		TILL. LOOSE TO COMPACT.			
Geology Stratum ID:	218400511			Mat Consistency:	Dense
Top Depth:	2.3			Material Moisture:	
Bottom Depth:	3			Material Texture:	
Material Color:				Non Geo Mat Type:	
Material 1:	Unknown			Geologic Formation:	
Material 2:	Till			Geologic Group:	
Material 3:	Shale			Geologic Period:	
Material 4:				Depositional Gen:	
Gsc Material Description:					
Stratum Description:		UNSPECIFIED. VERY DENSE.			
Geology Stratum ID:	218400513			Mat Consistency:	
Top Depth:	3.7			Material Moisture:	
Bottom Depth:	4.3			Material Texture:	
Material Color:				Non Geo Mat Type:	
Material 1:	Bedrock			Geologic Formation:	
Material 2:	Shale			Geologic Group:	
Material 3:				Geologic Period:	
Material 4:				Depositional Gen:	
Gsc Material Description:					
Stratum Description:		BEDROCK. 00010 023 00025 016 00050 018 00075 015 00100 012 000100060002500800 **Note: Many records provided by the department have a truncated [Stratum Description] field.			
Geology Stratum ID:	218400512			Mat Consistency:	Dense
Top Depth:	3			Material Moisture:	
Bottom Depth:	3.7			Material Texture:	
Material Color:				Non Geo Mat Type:	
Material 1:	Till			Geologic Formation:	
Material 2:	Silt			Geologic Group:	
Material 3:	Shale			Geologic Period:	
Material 4:				Depositional Gen:	
Gsc Material Description:					
Stratum Description:		TILL. VERY DENSE.			

Source

Map Key	Number of Records	Direction/ Distance (m)	Elev/Diff (m)	Site	DB
Source Type:	Data Survey			Source Appl:	Spatial/Tabular
Source Orig:	Geological Survey of Canada			Source Iden:	1
Source Date:	1956-1972			Scale or Res:	Varies
Confidence:	H			Horizontal:	NAD27
Observatio:				Verticalda:	Mean Average Sea Level
Source Name:	Urban Geology Automated Information System (UGAIS)				
Source Details:	File: OTTAWA2.txt RecordID: 076280 NTS_Sheet: 31G05H				
Confiden 1:	Logged by professional. Exact and complete description of material and properties.				
Source List					
Source Identifier:	1			Horizontal Datum:	NAD27
Source Type:	Data Survey			Vertical Datum:	Mean Average Sea Level
Source Date:	1956-1972			Projection Name:	Universal Transverse Mercator
Scale or Resolution:	Varies				
Source Name:	Urban Geology Automated Information System (UGAIS)				
Source Originators:	Geological Survey of Canada				

<u>16</u>	1 of 19	NE/214.0	79.2 / -1.69	DURON ONTARIO 2006 OGILVIE RD AND ADJOINING ROADWAY. GLOUCESTER CITY ON K1J 8X3	SPL
Ref No:	24260			Municipality No:	20105
Year:				Nature of Damage:	
Incident Dt:	8/25/1989			Discharger Report:	
MOE Response:				Material Group:	
Dt MOE Arvl on Scn:				Health/Env Conseq:	
MOE Reported Dt:	8/25/1989			Agency Involved:	RMOC WORKS DEPT
Dt Document Closed:					
Site No:					
Site County/District:					
Site Geo Ref Meth:					
Site District Office:					
Nearest Watercourse:					
Site Name:					
Site Address:					
Site Region:					
Site Municipality:	GLOUCESTER CITY				
Site Lot:					
Site Conc:					
Site Geo Ref Accu:					
Site Map Datum:					
Northing:					
Easting:					
Incident Cause:	OTHER CONTAINER LEAK				
Incident Event:					
Environment Impact:					
Nature of Impact:					
Contaminant Qty:					
System Facility Address:					
Client Name:					
Client Type:					
Call Report Location Geodata:					
Contaminant Code:					
Contaminant Name:					
Contaminant Limit 1:					
Contam Limit Freq 1:					
Contaminant UN No 1:					
Receiving Medium:	LAND				
Receiving Environment:					
Incident Reason:	UNKNOWN				
Incident Summary:	DURON ONTARIO LTD. UNKNOWN QTY CONCRETE SEALER TO GROUND & ROAD.				
Activity Preceding Spill:					
Property 2nd Watershed:					

Map Key	Number of Records	Direction/ Distance (m)	Elev/Diff (m)	Site	DB
<i>Property Tertiary Watershed:</i>					
<i>Sector Type:</i>					
<i>SAC Action Class:</i>					
<i>Source Type:</i>					
16	2 of 19	NE/214.0	79.2 / -1.69	CANADIAN TIRE CORP LTD PETROLEUM DIVISION - SUSAN 2006 OGILVIE RD GLOUCESTER ON K1J 8X3	PRT
<i>Location ID:</i>		5327			
<i>Type:</i>		retail			
<i>Expiry Date:</i>		1995-06-30			
<i>Capacity (L):</i>		0			
<i>Licence #:</i>		0051289001			
16	3 of 19	NE/214.0	79.2 / -1.69	CANADIAN TIRE CORP LTD PETROLEUM DIVISION - SUSAN 2006 OGILVIE RD OTTAWA ON K1J8X3	PRT
<i>Location ID:</i>		28139			
<i>Type:</i>		retail			
<i>Expiry Date:</i>		1995-04-30			
<i>Capacity (L):</i>		1000			
<i>Licence #:</i>		0076417583			
16	4 of 19	NE/214.0	79.2 / -1.69	CANADIAN TIRE CORP LTD ** 2006 OGILVIE RD OTTAWA ON K1J 8X3	FSTH
<i>License Issue Date:</i>		5/24/2002			
<i>Tank Status:</i>		Licensed			
<i>Tank Status As Of:</i>		August 2007			
<i>Operation Type:</i>		Retail Fuel Outlet			
<i>Facility Type:</i>		Gasoline Station - Self Serve			
--Details--					
<i>Status:</i>		Active			
<i>Year of Installation:</i>		1989			
<i>Corrosion Protection:</i>					
<i>Capacity:</i>		22700			
<i>Tank Fuel Type:</i>		Liquid Fuel Single Wall UST - Gasoline			
<i>Status:</i>		Active			
<i>Year of Installation:</i>		1989			
<i>Corrosion Protection:</i>					
<i>Capacity:</i>		22700			
<i>Tank Fuel Type:</i>		Liquid Fuel Single Wall UST - Gasoline			
<i>Status:</i>		Active			
<i>Year of Installation:</i>		1989			
<i>Corrosion Protection:</i>					
<i>Capacity:</i>		22700			

Map Key	Number of Records	Direction/ Distance (m)	Elev/Diff (m)	Site	DB
Tank Fuel Type:		Liquid Fuel Single Wall UST - Gasoline			
16	5 of 19	NE/214.0	79.2 / -1.69	CANADIAN TIRE CORP LTD C/O Canadian Tire Petroleum 17 Flr 2006 OGILVIE RD OTTAWA ON	FSTH
License Issue Date:		5/24/2002			
Tank Status:		Licensed			
Tank Status As Of:		December 2008			
Operation Type:		Retail Fuel Outlet			
Facility Type:		Gasoline Station - Self Serve			
--Details--					
Status:		Active			
Year of Installation:		1989			
Corrosion Protection:					
Capacity:		22700			
Tank Fuel Type:		Liquid Fuel Single Wall UST - Gasoline			
Status:		Active			
Year of Installation:		1989			
Corrosion Protection:					
Capacity:		22700			
Tank Fuel Type:		Liquid Fuel Single Wall UST - Gasoline			
Status:		Active			
Year of Installation:		1989			
Corrosion Protection:					
Capacity:		22700			
Tank Fuel Type:		Liquid Fuel Single Wall UST - Gasoline			
Status:		Active			
Year of Installation:		1989			
Corrosion Protection:					
Capacity:		22700			
Tank Fuel Type:		Liquid Fuel Single Wall UST - Gasoline			
16	6 of 19	NE/214.0	79.2 / -1.69	CANADIAN TIRE CORP LTD C/O Canadian Tire Petroleum 17 Flr** 2006 OGILVIE RD OTTAWA ON	DTNK
<u>Delisted Expired Fuel Safety Facilities</u>					
Instance No:		10218321		Expired Date:	
Status:		EXPIRED		Max Hazard Rank:	
Instance ID:		14015		Facility Location:	
Instance Type:		FS Facility		Facility Type:	
Instance Creation Dt:				Fuel Type 2:	
Instance Install Dt:				Fuel Type 3:	
Item Description:				Panam Related:	
Manufacturer:				Panam Venue Nm:	
Model:				External Identifier:	
Serial No:				Item:	
ULC Standard:				Piping Steel:	
Quantity:				Piping Galvanized:	
Unit of Measure:				Tank Single Wall St:	
Overfill Prot Type:				Piping Underground:	

Map Key	Number of Records	Direction/ Distance (m)	Elev/Diff (m)	Site	DB
Creation Date: Next Periodic Str DT: TSSA Base Sched Cycle 2: TSSAMax Hazard Rank 1: TSSA Risk Based Periodic Yn: TSSA Volume of Directives: TSSA Periodic Exempt: TSSA Statutory Interval: TSSA Recd Insp Interva: TSSA Recd Tolerance: TSSA Program Area: TSSA Program Area 2:				Tank Underground: Source:	
		FS Propane Refill Cntr - Cylr Fill			
		EXP			
		Up to Mar 2012			

16	7 of 19	NE/214.0	79.2 / -1.69	CANADIAN TIRE CORP LTD C/O Canadian Tire Petroleum 17 Flr** 2006 OGILVIE RD OTTAWA ON	DTNK
--------------------	---------	----------	--------------	--	------

**Delisted Expired Fuel Safety
Facilities**

Instance No:	11536969	Expired Date:	
Status:	EXPIRED	Max Hazard Rank:	
Instance ID:	89241	Facility Location:	
Instance Type:	FS Propane Tank	Facility Type:	
Instance Creation Dt:		Fuel Type 2:	
Instance Install Dt:		Fuel Type 3:	
Item Description:		Panam Related:	
Manufacturer:		Panam Venue Nm:	
Model:		External Identifier:	
Serial No:		Item:	
ULC Standard:		Piping Steel:	
Quantity:		Piping Galvanized:	
Unit of Measure:		Tank Single Wall St:	
Overfill Prot Type:		Piping Underground:	
Creation Date:		Tank Underground:	
Next Periodic Str DT:		Source:	
TSSA Base Sched Cycle 2:			
TSSAMax Hazard Rank 1:			
TSSA Risk Based Periodic Yn:			
TSSA Volume of Directives:			
TSSA Periodic Exempt:			
TSSA Statutory Interval:			
TSSA Recd Insp Interva:			
TSSA Recd Tolerance:			
TSSA Program Area:			
TSSA Program Area 2:			
Description:	FS Propane Tank		
Original Source:	EXP		
Record Date:	Up to Mar 2012		

16	8 of 19	NE/214.0	79.2 / -1.69	CANADIAN TIRE CORPORATION, LIMITED 2006 OGILVIE RD OTTAWA K1J 8X3 ON CA ON	DTNK
--------------------	---------	----------	--------------	--	------

**Delisted Expired Fuel Safety
Facilities**

Map Key	Number of Records	Direction/ Distance (m)	Elev/Diff (m)	Site	DB
Instance No:	11323144			Expired Date:	
Status:	EXPIRED			Max Hazard Rank:	NULL
Instance ID:				Facility Location:	2006 OGILVIE RD OTTAWA K1J 8X3 ON CA
Instance Type:				Facility Type:	FS LIQUID FUEL TANK
Instance Creation Dt:	10/2/1989			Fuel Type 2:	NULL
Instance Install Dt:	8/24/2009 12:59:06 PM			Fuel Type 3:	NULL
Item Description:	FS Liquid Fuel Tank			Panam Related:	NULL
Manufacturer:	NULL			Panam Venue Nm:	NULL
Model:	NULL			External Identifier:	NULL
Serial No:	NULL			Item:	
ULC Standard:	NULL			Piping Steel:	
Quantity:	1			Piping Galvanized:	
Unit of Measure:	EA			Tank Single Wall St:	
Overfill Prot Type:	NULL			Piping Underground:	
Creation Date:	7/5/2009 1:24:48 AM			Tank Underground:	
Next Periodic Str DT:	NULL			Source:	FS Liquid Fuel Tank
TSSA Base Sched Cycle 2:	NULL				
TSSAMax Hazard Rank 1:	NULL				
TSSA Risk Based Periodic Yn:	NULL				
TSSA Volume of Directives:	NULL				
TSSA Periodic Exempt:	NULL				
TSSA Statutory Interval:	NULL				
TSSA Recd Insp Interva:	NULL				
TSSA Recd Tolerance:	NULL				
TSSA Program Area:	NULL				
TSSA Program Area 2:	NULL				
Description:	2009VBS				
Original Source:	EXP				
Record Date:	31-JUL-2020				

16	9 of 19	NE/214.0	79.2 / -1.69	CANADIAN TIRE CORPORATION, LIMITED 2006 OGILVIE RD OTTAWA K1J 8X3 ON CA ON	DTNK
--------------------	---------	----------	--------------	--	------

Delisted Expired Fuel Safety Facilities

Instance No:	11323163			Expired Date:	
Status:	EXPIRED			Max Hazard Rank:	NULL
Instance ID:				Facility Location:	2006 OGILVIE RD OTTAWA K1J 8X3 ON CA
Instance Type:				Facility Type:	FS LIQUID FUEL TANK
Instance Creation Dt:	10/2/1989			Fuel Type 2:	NULL
Instance Install Dt:	8/24/2009 12:59:57 PM			Fuel Type 3:	NULL
Item Description:	FS Liquid Fuel Tank			Panam Related:	NULL
Manufacturer:	NULL			Panam Venue Nm:	NULL
Model:	NULL			External Identifier:	NULL
Serial No:	NULL			Item:	
ULC Standard:	NULL			Piping Steel:	
Quantity:	1			Piping Galvanized:	
Unit of Measure:	EA			Tank Single Wall St:	
Overfill Prot Type:	NULL			Piping Underground:	
Creation Date:	7/5/2009 1:24:48 AM			Tank Underground:	
Next Periodic Str DT:	NULL			Source:	FS Liquid Fuel Tank
TSSA Base Sched Cycle 2:	NULL				
TSSAMax Hazard Rank 1:	NULL				
TSSA Risk Based Periodic Yn:	NULL				
TSSA Volume of Directives:	NULL				
TSSA Periodic Exempt:	NULL				
TSSA Statutory Interval:	NULL				
TSSA Recd Insp Interva:	NULL				
TSSA Recd Tolerance:	NULL				
TSSA Program Area:	NULL				
TSSA Program Area 2:	NULL				

Map Key	Number of Records	Direction/ Distance (m)	Elev/Diff (m)	Site	DB
Description:		2009VBS			
Original Source:		EXP			
Record Date:		31-JUL-2020			

16	10 of 19	NE/214.0	79.2 / -1.69	CANADIAN TIRE CORPORATION, LIMITED 2006 OGILVIE RD OTTAWA K1J 8X3 ON CA ON	DTNK
--------------------	----------	----------	--------------	--	------

Delisted Expired Fuel Safety Facilities

Instance No:	11323117	Expired Date:	
Status:	EXPIRED	Max Hazard Rank:	NULL
Instance ID:		Facility Location:	2006 OGILVIE RD OTTAWA K1J 8X3 ON CA
Instance Type:		Facility Type:	FS LIQUID FUEL TANK
Instance Creation Dt:	10/2/1989	Fuel Type 2:	NULL
Instance Install Dt:	8/24/2009 12:57:45 PM	Fuel Type 3:	NULL
Item Description:	FS Liquid Fuel Tank	Panam Related:	NULL
Manufacturer:	NULL	Panam Venue Nm:	NULL
Model:	NULL	External Identifier:	NULL
Serial No:	NULL	Item:	
ULC Standard:	NULL	Piping Steel:	
Quantity:	1	Piping Galvanized:	
Unit of Measure:	EA	Tank Single Wall St:	
Overfill Prot Type:	NULL	Piping Underground:	
Creation Date:	7/5/2009 1:24:43 AM	Tank Underground:	
Next Periodic Str DT:	NULL	Source:	FS Liquid Fuel Tank
TSSA Base Sched Cycle 2:	NULL		
TSSA Max Hazard Rank 1:	NULL		
TSSA Risk Based Periodic Yn:	NULL		
TSSA Volume of Directives:	NULL		
TSSA Periodic Exempt:	NULL		
TSSA Statutory Interval:	NULL		
TSSA Recd Insp Interva:	NULL		
TSSA Recd Tolerance:	NULL		
TSSA Program Area:	NULL		
TSSA Program Area 2:	NULL		
Description:	2009VBS		
Original Source:	EXP		
Record Date:	31-JUL-2020		

16	11 of 19	NE/214.0	79.2 / -1.69	CANADIAN TIRE CORPORATION, LIMITED 2006 OGILVIE RD OTTAWA K1J 8X3 ON CA ON	DTNK
--------------------	----------	----------	--------------	--	------

Delisted Expired Fuel Safety Facilities

Instance No:	10763381	Expired Date:	
Status:	EXPIRED	Max Hazard Rank:	NULL
Instance ID:		Facility Location:	2006 OGILVIE RD OTTAWA K1J 8X3 ON CA
Instance Type:		Facility Type:	FS LIQUID FUEL TANK
Instance Creation Dt:	10/2/1989	Fuel Type 2:	NULL
Instance Install Dt:	8/24/2009 12:57:06 PM	Fuel Type 3:	NULL
Item Description:	FS Liquid Fuel Tank	Panam Related:	NULL
Manufacturer:	NULL	Panam Venue Nm:	NULL
Model:	NULL	External Identifier:	NULL
Serial No:	NULL	Item:	
ULC Standard:	NULL	Piping Steel:	
Quantity:	1	Piping Galvanized:	
Unit of Measure:	EA	Tank Single Wall St:	

Map Key	Number of Records	Direction/ Distance (m)	Elev/Diff (m)	Site	DB
Overfill Prot Type:	NULL			Piping Underground:	
Creation Date:	7/5/2009 1:20:46 AM			Tank Underground:	
Next Periodic Str DT:	NULL			Source:	FS Liquid Fuel Tank
TSSA Base Sched Cycle 2:	NULL				
TSSAMax Hazard Rank 1:	NULL				
TSSA Risk Based Periodic Yn:	NULL				
TSSA Volume of Directives:	NULL				
TSSA Periodic Exempt:	NULL				
TSSA Statutory Interval:	NULL				
TSSA Recd Insp Interva:	NULL				
TSSA Recd Tolerance:	NULL				
TSSA Program Area:	NULL				
TSSA Program Area 2:	NULL				
Description:	2009VBS				
Original Source:	EXP				
Record Date:	31-JUL-2020				

16	12 of 19	NE/214.0	79.2 / -1.69	CANADIAN TIRE CORPORATION LIMITED 2006 OGILVIE RD OTTAWA K1J 8X3 ON CA ON	FST
Instance No:	64703912			Manufacturer:	
Status:				Serial No:	
Cont Name:				Ulc Standard:	
Instance Type:	FS Liquid Fuel Tank			Quantity:	
Item:				Unit of Measure:	
Item Description:	FS Liquid Fuel Tank			Fuel Type:	Gasoline
Tank Type:	Double Wall UST			Fuel Type2:	Gasoline
Install Date:	10/27/2015 2:01:54 PM			Fuel Type3:	NULL
Install Year:	2015			Piping Steel:	
Years in Service:				Piping Galvanized:	
Model:	NULL			Tanks Single Wall St:	
Description:				Piping Underground:	
Capacity:	75000			No Underground:	
Tank Material:	Fiberglass (FRP)			Panam Related:	
Corrosion Protect:	Fiberglass			Panam Venue:	
Overfill Protect:					
Facility Type:	FS Liquid Fuel Tank				
Parent Facility Type:	FS Gasoline Station - Self Serve				
Facility Location:					
Device Installed Location:	2006 OGILVIE RD OTTAWA K1J 8X3 ON CA				
<u>Liquid Fuel Tank Details</u>					
Overfill Protection:					
Owner Account Name:	CANADIAN TIRE CORPORATION LIMITED				
Item:	FS LIQUID FUEL TANK				

16	13 of 19	NE/214.0	79.2 / -1.69	CANADIAN TIRE CORPORATION LIMITED 2006 OGILVIE RD OTTAWA K1J 8X3 ON CA ON	FST
Instance No:	64703913			Manufacturer:	
Status:				Serial No:	
Cont Name:				Ulc Standard:	
Instance Type:	FS Liquid Fuel Tank			Quantity:	
Item:				Unit of Measure:	
Item Description:	FS Liquid Fuel Tank			Fuel Type:	Gasoline
Tank Type:	Double Wall UST			Fuel Type2:	Diesel
Install Date:	10/27/2015 2:01:54 PM			Fuel Type3:	NULL
Install Year:	2015			Piping Steel:	
Years in Service:				Piping Galvanized:	
Model:	NULL			Tanks Single Wall St:	

Map Key	Number of Records	Direction/ Distance (m)	Elev/Diff (m)	Site	DB
Description:				Piping Underground:	
Capacity:	75000			No Underground:	
Tank Material:	Fiberglass (FRP)			Panam Related:	
Corrosion Protect:	Fiberglass			Panam Venue:	
Overfill Protect:					
Facility Type:	FS Liquid Fuel Tank				
Parent Facility Type:	FS Gasoline Station - Self Serve				
Facility Location:					
Device Installed Location:	2006 OGILVIE RD OTTAWA K1J 8X3 ON CA				
<u>Liquid Fuel Tank Details</u>					
Overfill Protection:					
Owner Account Name:	CANADIAN TIRE CORPORATION LIMITED				
Item:	FS LIQUID FUEL TANK				

16	14 of 19	NE/214.0	79.2 / -1.69	Canadian Tire Corp 2006 Ogilvie road Ottawa ON K1J 8X3	GEN
Generator No:		ON7548923			
SIC Code:		447110			
SIC Description:		447110			
Approval Years:		2015			
PO Box No:					
Country:		Canada			
Status:					
Co Admin:		Chris Pare			
Choice of Contact:		CO_OFFICIAL			
Phone No Admin:		519-979-7900 Ext.114			
Contaminated Facility:		No			
MHSW Facility:		No			
<u>Detail(s)</u>					
Waste Class:		221			
Waste Class Name:		LIGHT FUELS			

16	15 of 19	NE/214.0	79.2 / -1.69	2006 OGILVIE RD OTTAWA ON K1J 8X3	DTNK
<u>Delisted Fuel Storage Tank</u>					
Instance No:		9712432		Creation Date:	
Status:		Active		Overfill Prot Type:	
Instance Type:				Facility Location:	
Fuel Type:				Piping SW Steel:	0
Cont Name:				Piping SW Galvan:	0
Capacity:				Tanks SW Steel:	0
Tank Material:				Piping Underground:	3
Corrosion Prot:				No Underground:	2
Tank Type:				Max Hazard Rank:	
Install Year:				Max Hazard Rank 1:	
Facility Type:				Nxt Period Start Dt:	
Device Installed Loc:				Program Area 1:	
Fuel Type 2:				Program Area 2:	
Fuel Type 3:				Nxt Period Strt Dt 2:	
Item:		FS GASOLINE STATION - SELF SERVE		Risk Based Periodic:	
Item Description:				Vol of Directives:	
Model:				Years in Service:	
Description:				Created Date:	

Map Key	Number of Records	Direction/ Distance (m)	Elev/Diff (m)	Site	DB
Instance Creation Dt: Instance Install Dt: Manufacturer: Serial No: ULC Standard: Quantity: Unit of Measure: Parent Fac Type: TSSA Base Sched Cycle 1: TSSA Base Sched Cycle 2: Original Source: Record Date:		FST 31-MAY-2021		Federal Device: Periodic Exempt: Statutory Interval: Rcomnd Insp Interval: Recommended Toler: Panam Venue Name: External Identifier:	

16	16 of 19	NE/214.0	79.2 / -1.69	CANADIAN TIRE CORPORATION LIMITED 2006 OGILVIE RD OTTAWA K1J 8X3 ON CA ON	FST
Instance No: 11323144 Status: Cont Name: Instance Type: Item: Item Description: FS Liquid Fuel Tank Tank Type: Single Wall UST Install Date: 8/24/2009 12:59:06 PM Install Year: 1985 Years in Service: Model: NULL Description: Capacity: 22700 Tank Material: Fiberglass (FRP) Corrosion Protect: Fiberglass Overfill Protect: Facility Type: FS Liquid Fuel Tank Parent Facility Type: Facility Location: Device Installed Location: 2006 OGILVIE RD OTTAWA K1J 8X3 ON CA		Manufacturer: Serial No: Ulc Standard: Quantity: Unit of Measure: Fuel Type: Gasoline Fuel Type2: NULL Fuel Type3: NULL Piping Steel: Piping Galvanized: Tanks Single Wall St: Piping Underground: No Underground: Panam Related: Panam Venue:			

Liquid Fuel Tank Details

Overfill Protection:
Owner Account Name: CANADIAN TIRE CORPORATION LIMITED
Item: FS LIQUID FUEL TANK

16	17 of 19	NE/214.0	79.2 / -1.69	CANADIAN TIRE CORPORATION LIMITED 2006 OGILVIE RD OTTAWA K1J 8X3 ON CA ON	FST
Instance No: 11323163 Status: Cont Name: Instance Type: Item: Item Description: FS Liquid Fuel Tank Tank Type: Single Wall UST Install Date: 8/24/2009 12:59:57 PM Install Year: 1985 Years in Service: Model: NULL Description: Capacity: 22700 Tank Material: Fiberglass (FRP) Corrosion Protect: Fiberglass		Manufacturer: Serial No: Ulc Standard: Quantity: Unit of Measure: Fuel Type: Gasoline Fuel Type2: NULL Fuel Type3: NULL Piping Steel: Piping Galvanized: Tanks Single Wall St: Piping Underground: No Underground: Panam Related: Panam Venue:			

Map Key	Number of Records	Direction/ Distance (m)	Elev/Diff (m)	Site	DB
Overfill Protect:					
Facility Type:		FS Liquid Fuel Tank			
Parent Facility Type:					
Facility Location:					
Device Installed Location:		2006 OGILVIE RD OTTAWA K1J 8X3 ON CA			
 Liquid Fuel Tank Details					
Overfill Protection:					
Owner Account Name:		CANADIAN TIRE CORPORATION LIMITED			
Item:		FS LIQUID FUEL TANK			

16	18 of 19	NE/214.0	79.2 / -1.69	CANADIAN TIRE CORPORATION LIMITED 2006 OGILVIE RD OTTAWA K1J 8X3 ON CA ON	FST
Instance No:		11323117		Manufacturer:	
Status:				Serial No:	
Cont Name:				Ulc Standard:	
Instance Type:				Quantity:	
Item:				Unit of Measure:	
Item Description:		FS Liquid Fuel Tank		Fuel Type: Gasoline	
Tank Type:		Single Wall UST		Fuel Type2: NULL	
Install Date:		8/24/2009 12:57:45 PM		Fuel Type3: NULL	
Install Year:		1985		Piping Steel:	
Years in Service:				Piping Galvanized:	
Model:		NULL		Tanks Single Wall St:	
Description:				Piping Underground:	
Capacity:		22700		No Underground:	
Tank Material:		Fiberglass (FRP)		Panam Related:	
Corrosion Protect:		Fiberglass		Panam Venue:	
Overfill Protect:					
Facility Type:		FS Liquid Fuel Tank			
Parent Facility Type:					
Facility Location:					
Device Installed Location:		2006 OGILVIE RD OTTAWA K1J 8X3 ON CA			
 Liquid Fuel Tank Details					
Overfill Protection:					
Owner Account Name:		CANADIAN TIRE CORPORATION LIMITED			
Item:		FS LIQUID FUEL TANK			

16	19 of 19	NE/214.0	79.2 / -1.69	CANADIAN TIRE CORPORATION LIMITED 2006 OGILVIE RD OTTAWA K1J 8X3 ON CA ON	FST
Instance No:		10763381		Manufacturer:	
Status:				Serial No:	
Cont Name:				Ulc Standard:	
Instance Type:				Quantity:	
Item:				Unit of Measure:	
Item Description:		FS Liquid Fuel Tank		Fuel Type: Gasoline	
Tank Type:		Single Wall UST		Fuel Type2: NULL	
Install Date:		8/24/2009 12:57:06 PM		Fuel Type3: NULL	
Install Year:		1985		Piping Steel:	
Years in Service:				Piping Galvanized:	
Model:		NULL		Tanks Single Wall St:	
Description:				Piping Underground:	
Capacity:		22700		No Underground:	
Tank Material:		Fiberglass (FRP)		Panam Related:	
Corrosion Protect:		Fiberglass		Panam Venue:	
Overfill Protect:					

Map Key	Number of Records	Direction/ Distance (m)	Elev/Diff (m)	Site	DB
Facility Type: Parent Facility Type: Facility Location: Device Installed Location:		FS Liquid Fuel Tank 2006 OGILVIE RD OTTAWA K1J 8X3 ON CA			
<u>Liquid Fuel Tank Details</u>					
Overfill Protection: Owner Account Name: Item:		CANADIAN TIRE CORPORATION LIMITED FS LIQUID FUEL TANK			
17	1 of 65	WSW/217.4	79.9 / -1.00	LOBLAWS SUPERMARKETS LIMITED 1980 OGILVIE ROAD OTTAWA ON K1J 9L3	PES
Detail Licence No: Licence No: Status: Approval Date: Report Source: Licence Type: Vendor Licence Type Code: Licence Class: Licence Control: Latitude: Longitude: Lot: Concession: Region: District: County: Trade Name: PDF URL:		Operator Box: Operator Class: Operator No: Operator Type: Oper Area Code: Oper Phone No: Operator Ext: Operator Lot: Oper Concession: Operator Region: Operator District: Operator County: Op Municipality: Post Office Box: MOE District: SWP Area Name:			
17	2 of 65	WSW/217.4	79.9 / -1.00	LOBLAWS SUPERMARKETS LIMITED 1980 OGILVIE ROAD OTTAWA ON K1J7N7	PES
Detail Licence No: 23-01-08614-0 Licence No: 08614 Status: Approval Date: Report Source: Legacy Licenses (Excluding TS) Licence Type: Limited Vendor Licence Type Code: 23 Licence Class: 01 Licence Control: 0 Latitude: Longitude: Lot: Concession: Region: 4 District: 2 County: 15 Trade Name: PDF URL:		Operator Box: Operator Class: Operator No: Operator Type: Oper Area Code: 613 Oper Phone No: 7487141 Operator Ext: Operator Lot: Oper Concession: Operator Region: 4 Operator District: 2 Operator County: 15 Op Municipality: Post Office Box: MOE District: SWP Area Name:			
17	3 of 65	WSW/217.4	79.9 / -1.00	PHARMX REXALL DRUG STORES LTD. 1980 OGILVIE ROAD GLOUCESTER ON K1J 9L3	GEN

Map Key	Number of Records	Direction/ Distance (m)	Elev/Diff (m)	Site	DB
Generator No: SIC Code: SIC Description: Approval Years: PO Box No: Country: Status: Co Admin: Choice of Contact: Phone No Admin: Contaminated Facility: MHSW Facility:		ON2304005 6031 PHARMACIES 99,00,01			
<u>Detail(s)</u>					
Waste Class: Waste Class Name:		312 PATHOLOGICAL WASTES			
17	4 of 65	WSW/217.4	79.9 / -1.00	ZELLERS PHARMACY 1980 OGILVIE ROAD, UNIT 171 OTTAWA ON K1J 9L3	GEN
Generator No: SIC Code: SIC Description: Approval Years: PO Box No: Country: Status: Co Admin: Choice of Contact: Phone No Admin: Contaminated Facility: MHSW Facility:		ON1514514 6031 PHARMACIES 01			
<u>Detail(s)</u>					
Waste Class: Waste Class Name:		261 PHARMACEUTICALS			
Waste Class: Waste Class Name:		312 PATHOLOGICAL WASTES			
17	5 of 65	WSW/217.4	79.9 / -1.00	LOBLAWS COMPANIES EAST 1980 OGILVIE ROAD OTTAWA ON K1J 9L3	GEN
Generator No: SIC Code: SIC Description: Approval Years: PO Box No: Country: Status: Co Admin: Choice of Contact: Phone No Admin: Contaminated Facility: MHSW Facility:		ON2768444 02,03,04			
<u>Detail(s)</u>					

Map Key	Number of Records	Direction/ Distance (m)	Elev/Diff (m)	Site	DB
Waste Class:		213			
Waste Class Name:		PETROLEUM DISTILLATES			
17	6 of 65	WSW/217.4	79.9 / -1.00	1980 Ogilvie Rd Ottawa ON K1J 9L3	EHS
Order No:	20040119003			Nearest Intersection: K1J 9L3	
Status:	C			Municipality:	
Report Type:	Custom Report			Client Prov/State: ON	
Report Date:	1/23/04			Search Radius (km): 0.25	
Date Received:	1/19/04			X: -75.609489	
Previous Site Name:				Y: 45.43414	
Lot/Building Size:					
Additional Info Ordered:					
17	7 of 65	WSW/217.4	79.9 / -1.00	THE KATZ GROUP CANADA LTD PHARMA PLUS #1156 1980 OGILVIE ROAD GLOUCESTER ON K1J 9L3	GEN
Generator No:	ON7396544				
SIC Code:	446110				
SIC Description:	Pharmacies and Drug Stores				
Approval Years:	04				
PO Box No:					
Country:					
Status:					
Co Admin:					
Choice of Contact:					
Phone No Admin:					
Contaminated Facility:					
MHSW Facility:					
17	8 of 65	WSW/217.4	79.9 / -1.00	ZELLERS STORE #289 - GLOUCESTER CENTRE 1980 OGILVIE RD, UNIT 171 GLOUCESTER ON K1J 9L3	PES
Detail Licence No:				Operator Box:	
Licence No:				Operator Class:	
Status:				Operator No:	
Approval Date:				Operator Type:	
Report Source:				Oper Area Code:	
Licence Type:	Limited Vendor			Oper Phone No:	
Licence Type Code:	23			Operator Ext:	
Licence Class:				Operator Lot:	
Licence Control:				Oper Concession:	
Latitude:				Operator Region:	
Longitude:				Operator District:	
Lot:				Operator County:	
Concession:				Op Municipality:	
Region:				Post Office Box:	
District:				MOE District:	
County:				SWP Area Name:	
Trade Name:					
PDF URL:					
17	9 of 65	WSW/217.4	79.9 / -1.00	LOBLAWS SUPERMARKET LTD STORE #1051 1980 OGILVIE RD OTTAWA ON K1J 9L3	PES
Detail Licence No:				Operator Box:	
Licence No:				Operator Class:	

Map Key	Number of Records	Direction/ Distance (m)	Elev/Diff (m)	Site	DB
Status: Approval Date: Report Source: Licence Type: Limited Vendor Licence Type Code: 23 Licence Class: Licence Control: Latitude: Longitude: Lot: Concession: Region: District: County: Trade Name: PDF URL:				Operator No: Operator Type: Oper Area Code: Oper Phone No: Operator Ext: Operator Lot: Oper Concession: Operator Region: Operator District: Operator County: Op Municipality: Post Office Box: MOE District: SWP Area Name:	

17	10 of 65	WSW/217.4	79.9 / -1.00	1980 Ogilve Rd, Gloucester Ottawa ON	SPL
Ref No: 5072-77KSCG Year: Incident Dt: MOE Response: No Field Response Dt MOE Arvl on Scn: MOE Reported Dt: 10/1/2007 Dt Document Closed: 10/12/2007 Site No: Site County/District: Site Geo Ref Meth: Site District Office: Nearest Watercourse: Site Name: Loblaws<UNOFFICIAL> Site Address: Site Region: Site Municipality: Ottawa Site Lot: Site Conc: Site Geo Ref Accu: Site Map Datum: Northing: Easting: Incident Cause: Other Discharges Incident Event: Environment Impact: Confirmed Nature of Impact: Other Impact(s) Contaminant Qty: 20 gal-Imp System Facility Address: Client Name: Client Type: Call Report Location Geodata: Contaminant Code: 15 Contaminant Name: HYDRAULIC OIL Contaminant Limit 1: Contam Limit Freq 1: Contaminant UN No 1: Receiving Medium: Land & Water Receiving Environment: Incident Reason: Spill Incident Summary: Loblaws: 20 gal hydraulic oil to asphalt and CB, clnd Activity Preceding Spill: Property 2nd Watershed: Property Tertiary Watershed: Sector Type: Other				Municipality No: Nature of Damage: Discharger Report: Material Group: Oil Health/Env Conseq: Agency Involved:	

Map Key	Number of Records	Direction/ Distance (m)	Elev/Diff (m)	Site	DB
SAC Action Class:					
Source Type:					
17	11 of 65	WSW/217.4	79.9 / -1.00	LOBLAWS SUPERMARKET #1051 1980 OGILVIE RD OTTAWA ON K1J9L3	PES
Detail Licence No:				Operator Box:	
Licence No:				Operator Class:	
Status:				Operator No:	
Approval Date:				Operator Type:	
Report Source:				Oper Area Code:	
Licence Type: Vendor				Oper Phone No:	
Licence Type Code:				Operator Ext:	
Licence Class:				Operator Lot:	
Licence Control:				Oper Concession:	
Latitude:				Operator Region:	
Longitude:				Operator District:	
Lot:				Operator County:	
Concession:				Op Municipality:	
Region:				Post Office Box:	
District:				MOE District:	
County:				SWP Area Name:	
Trade Name:					
PDF URL:					
17	12 of 65	WSW/217.4	79.9 / -1.00	ZELLERS STORE #289 - GLOUCESTER CENTRE 1980 OGILVIE RD, UNIT 171 GLOUCESTER ON K1J 9L3	PES
Detail Licence No:				Operator Box:	
Licence No:				Operator Class:	
Status:				Operator No:	
Approval Date:				Operator Type:	
Report Source:				Oper Area Code:	
Licence Type: Vendor				Oper Phone No:	
Licence Type Code:				Operator Ext:	
Licence Class:				Operator Lot:	
Licence Control:				Oper Concession:	
Latitude:				Operator Region:	
Longitude:				Operator District:	
Lot:				Operator County:	
Concession:				Op Municipality:	
Region:				Post Office Box:	
District:				MOE District:	
County:				SWP Area Name:	
Trade Name:					
PDF URL:					
17	13 of 65	WSW/217.4	79.9 / -1.00	Mr. Gas Limited 1980 Ogilvie Road Ottawa ON	CA
Certificate #:		5581-66DSY4			
Application Year:		2004			
Issue Date:		11/19/2004			
Approval Type:		Industrial Sewage Works			
Status:		Approved			
Application Type:					
Client Name:					

Map Key	Number of Records	Direction/ Distance (m)	Elev/Diff (m)	Site	DB
Client Address: Client City: Client Postal Code: Project Description: Contaminants: Emission Control:					
17	14 of 65	WSW/217.4	79.9 / -1.00	1980 Ogilvie Road Ottawa ON	EHS
Order No: 20110503012 Status: C Report Type: Custom Report Report Date: 5/11/2011 Date Received: 5/3/2011 10:51:08 AM Previous Site Name: Lot/Building Size: Additional Info Ordered: Fire Insur. Maps and/or Site Plans		Nearest Intersection: Municipality: Client Prov/State: ON Search Radius (km): 0.25 X: -75.610423 Y: 45.433289			
17	15 of 65	WSW/217.4	79.9 / -1.00	1980 Ogilvie Rd. Ottawa ON	SPL
Ref No: 0225-8WX65C Year: Incident Dt: 06-AUG-12 MOE Response: Dt MOE Arvl on Scn: MOE Reported Dt: 06-AUG-12 Dt Document Closed: Site No: Site County/District: Site Geo Ref Meth: Site District Office: Nearest Watercourse: Site Name: Loblaws<UNOFFICIAL> Site Address: 1980 Ogilvie Rd. Site Region: Site Municipality: Ottawa Site Lot: Site Conc: Site Geo Ref Accu: Site Map Datum: Northing: Easting: Incident Cause: Discharge or Emission to Air Incident Event: Environment Impact: Confirmed Nature of Impact: Air Pollution Contaminant Qty: 382 kg System Facility Address: Client Name: Client Type: Call Report Location Geodata: Contaminant Code: 38 Contaminant Name: FREON (CFC) Contaminant Limit 1: Contam Limit Freq 1: Contaminant UN No 1: Receiving Medium: Receiving Environment: Incident Reason: Equipment Failure Incident Summary: Loblaws: 382 kg freon (R507) to atm.		Municipality No: Nature of Damage: Discharger Report: Material Group: Health/Env Conseq: Agency Involved:			

Map Key	Number of Records	Direction/ Distance (m)	Elev/Diff (m)	Site	DB
Activity Preceding Spill: Property 2nd Watershed: Property Tertiary Watershed: Sector Type: SAC Action Class: Air Spills - Gases and Vapours Source Type:					
17	16 of 65	WSW/217.4	79.9 / -1.00	ZELLERS STORE #289 - GLOUCESTER CENTRE 1980 OGILVIE RD, UNIT 171 GLOUCESTER ON K1J 9L3	PES
Detail Licence No: 23-01-12780-0 Licence No: Status: Approval Date: Report Source: Licence Type: LIMITED Licence Type Code: Licence Class: Licence Control: Latitude: Longitude: Lot: Concession: Region: District: County: Trade Name: PDF URL:		Operator Box: Operator Class: Operator No: Operator Type: Oper Area Code: Oper Phone No: Operator Ext: Operator Lot: Oper Concession: Operator Region: Operator District: Operator County: Op Municipality: Post Office Box: MOE District: SWP Area Name:			
17	17 of 65	WSW/217.4	79.9 / -1.00	WAL MART CANADA CORP STORE # 1158 1980 OGILVIE RD OTTAWA ON K1J 9L3	PES
Detail Licence No: 23-01-16148-0 Licence No: Status: Approval Date: Report Source: Licence Type: LIMITED Licence Type Code: Licence Class: Licence Control: Latitude: Longitude: Lot: Concession: Region: District: County: Trade Name: PDF URL:		Operator Box: Operator Class: Operator No: Operator Type: Oper Area Code: Oper Phone No: Operator Ext: Operator Lot: Oper Concession: Operator Region: Operator District: Operator County: Op Municipality: Post Office Box: MOE District: SWP Area Name:			
17	18 of 65	WSW/217.4	79.9 / -1.00	LOBLAWS SUPERMARKET #1051 1980 OGILVIE RD OTTAWA ON K1J9L3	PES
Detail Licence No: Licence No: 12588 Status:		Operator Box: Operator Class: Operator No:			

Map Key	Number of Records	Direction/ Distance (m)	Elev/Diff (m)	Site	DB
Approval Date: Report Source: Legacy Licenses (Excluding TS) Licence Type: Limited Vendor Licence Type Code: 23 Licence Class: 01 Licence Control: Latitude: Longitude: Lot: Concession: Region: District: County: Trade Name: PDF URL:				Operator Type: Oper Area Code: 613 Oper Phone No: 7466609 Operator Ext: Operator Lot: Oper Concession: Operator Region: Operator District: Operator County: Op Municipality: Post Office Box: MOE District: SWP Area Name:	
17	19 of 65	WSW/217.4	79.9 / -1.00	Walmart Canada Corp. 1980 OGILVIE ROAD Ottawa ON	GEN
Generator No: ON8202998 SIC Code: 452999, 441210, 441220 SIC Description: All Other Miscellaneous General Merchandise Stores, Recreational Vehicle Dealers, Motorcycle Boat and Other Motor Vehicle Dealers Approval Years: 2012 PO Box No: Country: Status: Co Admin: Choice of Contact: Phone No Admin: Contaminated Facility: MHSW Facility:					
17	20 of 65	WSW/217.4	79.9 / -1.00	ZELLERS 1980 OGILVIE Street UNIT 171 GLOUCESTER ON K1J9L3	NPRI
NPRI ID: 8800000357 Other ID: No Other ID: Track ID: Report ID: Report Type: Rpt Type ID: Report Year: 2004 Not-Current Rpt?: Yr of Last Filed Rpt: Fac ID: Fac Name: ZELLERS STORE #289, GLOUCESTER CENTRE Fac Address1: Fac Address2: Fac Postal Zip: Facility Lat: Facility Long: DLS (Last Filed Rpt): Facility DLS: Datum: Facility Cmnts: URL: No of Empl.: 20				Org ID: Submit Date: Last Modified: Contact ID: Cont Type: MED Contact Title: Mr. Cont First Name: FREDERICK Cont Last Name: WARE Contact Position: SENIOR MANAGER ENERGY ENVIRONMENT SOURCING INITIATIVES Contact Fax: Contact Ph.: Cont Area Code: 416 Contact Tel.: 8614938 Contact Ext.: Cont Fax Area Cde: Contact Fax: Contact Email: Fred.ware@hbc.com Latitude: Longitude: UTM Zone: UTM Northing: UTM Easting: Waste Streams:	

<i>Map Key</i>	<i>Number of Records</i>	<i>Direction/ Distance (m)</i>	<i>Elev/Diff (m)</i>	<i>Site</i>	<i>DB</i>
Parent Co.: No Parent Co.: Pollut Prev Cmnts: Stacks: No of Stacks: Canadian SIC Code (2 digit): Canadian SIC Code: SIC Code Description: American SIC Code: NAICS Code (2 digit): NAICS 2 Description: NAICS Code (4 digit): NAICS 4 Description: NAICS Code (6 digit): NAICS 6 Description:			53 Real Estate and Rental and Leasing 5311 Lessors of Real Estate 531120 Lessors of Non-Residential Buildings (except Mini-Warehouses)	No Streams: Waste Off Sites: No Off Sites: Shutdown: No of Shutdown:	
<u>Substance Release Report</u>					
CAS No: Report ID: Rpt Period: Subst Released: Air: Water: Land: Total Releases: Units:			NA - M08 2004 PM - Total Particulate Matter tonnes		
CAS No: Report ID: Rpt Period: Subst Released: Air: Water: Land: Total Releases: Units:			10024-97-2 2004 Nitrous oxide tonnes		
CAS No: Report ID: Rpt Period: Subst Released: Air: Water: Land: Total Releases: Units:			11104-93-1 2004 Nitrogen oxides (expressed as NO2) tonnes		
CAS No: Report ID: Rpt Period: Subst Released: Air: Water: Land: Total Releases: Units:			811-97-2 2004 HFC-134a Hydrofluorocarbon tonnes		
CAS No: Report ID: Rpt Period: Subst Released: Air: Water: Land:			NA - M16 2004 Volatile Organic Compounds (VOCs)		

Map Key	Number of Records	Direction/ Distance (m)	Elev/Diff (m)	Site	DB
Total Releases:					
Units:		tonnes			
CAS No:		7446-09-5			
Report ID:					
Rpt Period:		2004			
Subst Released:		Sulphur dioxide			
Air:					
Water:					
Land:					
Total Releases:					
Units:		tonnes			
CAS No:		NA - M10			
Report ID:					
Rpt Period:		2004			
Subst Released:		PM2.5 - Particulate Matter <= 2.5 Microns			
Air:					
Water:					
Land:					
Total Releases:					
Units:		tonnes			
CAS No:		124-38-9			
Report ID:					
Rpt Period:		2004			
Subst Released:		Carbon dioxide			
Air:					
Water:					
Land:					
Total Releases:					
Units:		tonnes			
CAS No:		630-08-0			
Report ID:					
Rpt Period:		2004			
Subst Released:		Carbon monoxide			
Air:					
Water:					
Land:					
Total Releases:					
Units:		tonnes			
CAS No:		74-82-8			
Report ID:					
Rpt Period:		2004			
Subst Released:		Methane			
Air:					
Water:					
Land:					
Total Releases:					
Units:		tonnes			
CAS No:		NA - M09			
Report ID:					
Rpt Period:		2004			
Subst Released:		PM10 - Particulate Matter <= 10 Microns			
Air:					
Water:					
Land:					
Total Releases:					
Units:		tonnes			
17	21 of 65	WSW/217.4	79.9 / -1.00	Walmart Canada Corp. 1980 OGILVIE ROAD	GEN

Map Key	Number of Records	Direction/ Distance (m)	Elev/Diff (m)	Site	DB
---------	-------------------	-------------------------	---------------	------	----

Ottawa ON

Generator No: ON8202998
SIC Code: 452999, 441210, 441220
SIC Description: ALL OTHER MISCELLANEOUS GENERAL MERCHANDISE STORES, RECREATIONAL VEHICLE DEALERS, MOTORCYCLE, BOAT AND OTHER MOTOR VEHICLE DEALERS
Approval Years: 2013
PO Box No:
Country:
Status:
Co Admin:
Choice of Contact:
Phone No Admin:
Contaminated Facility:
MHSW Facility:

Detail(s)

Waste Class: 145
Waste Class Name: PAINT/PIGMENT/COATING RESIDUES

Waste Class: 331
Waste Class Name: WASTE COMPRESSED GASES

Waste Class: 263
Waste Class Name: ORGANIC LABORATORY CHEMICALS

Waste Class: 122
Waste Class Name: ALKALINE WASTES - OTHER METALS

Waste Class: 242
Waste Class Name: HALOGENATED PESTICIDES

Waste Class: 148
Waste Class Name: INORGANIC LABORATORY CHEMICALS

Waste Class: 252
Waste Class Name: WASTE OILS & LUBRICANTS

[17](#) 22 of 65 **WSW/217.4** **79.9 / -1.00** **1980 Ogilvie Road, Ottawa ON** **PINC**

Incident Id: Incident No: 841118 Incident Reported Dt: Type: FS-Pipeline Incident Status Code: Pipeline Damage Reason Est Tank Status: RC Established Task No: 3898966 Spills Action Centre: Fuel Type: Fuel Occurrence Tp: Date of Occurrence: Occurrence Start Dt: 2012/07/10 Depth: Customer Acct Name: Incident Address: Operation Type: Pipeline Type: Regulator Type: Summary: 1980 Ogilvie Road, Ottawa - 3/4" Pipeline Hit Reported By: Enbridge - ? Affiliation: Occurrence Desc:	Pipe Material: Fuel Category: Natural Gas Health Impact: Environment Impact: Property Damage: Yes Service Interrupt: Enforce Policy: Yes Public Relation: Pipeline System: PSIG: Attribute Category: FS-Perform P-line Inc Invest Regulator Location: Method Details: E-mail
---	---

Map Key	Number of Records	Direction/ Distance (m)	Elev/Diff (m)	Site	DB
Damage Reason:		Excavation practices not sufficient			
Notes:					
17	23 of 65	WSW/217.4	79.9 / -1.00	SNC-Lavalin Constructors (Pacific) Inc., Dragados Canada Inc., EllisDon Corporation Near 1980 Ogilvie Rd Ottawa ON K1Z 1G3	ECA
Approval No:	6654-A3GNYJ	MOE District:			
Approval Date:	2015-10-23	City:			
Status:	Approved	Longitude:			
Record Type:	ECA	Latitude:			
Link Source:	IDS	Geometry X:			
SWP Area Name:		Geometry Y:			
Approval Type:	ECA-MUNICIPAL AND PRIVATE SEWAGE WORKS				
Project Type:	MUNICIPAL AND PRIVATE SEWAGE WORKS				
Business Name:	SNC-Lavalin Constructors (Pacific) Inc., Dragados Canada Inc., EllisDon Corporation				
Address:	Near 1980 Ogilvie Rd				
Full Address:					
Full PDF Link:	https://www.accessenvironment.ene.gov.on.ca/instruments/0534-9X3PL3-14.pdf				
PDF Site Location:					
17	24 of 65	WSW/217.4	79.9 / -1.00	WAL-MART CANADA CORP/LA COMPAGNIE WAL-MART DU CANADA 1980 OGILVIE RD GLOUCESTER ON K1J 9L3	EASR
Approval No:	R-003-7550359609	MOE District:	Ottawa		
Status:	REGISTERED	Municipality:	GLOUCESTER		
Date:	2015-12-04	Latitude:	45.33055556		
Record Type:	EASR	Longitude:	-75.60027778		
Link Source:	MOFA	Geometry X:			
Project Type:	Heating System	Geometry Y:			
Full Address:					
Approval Type:	EASR-Heating System				
SWP Area Name:	South Nation				
PDF URL:					
PDF Site Location:					
17	25 of 65	WSW/217.4	79.9 / -1.00	Mr. Gas Limited 1980 Ogilvie Road Ottawa ON	ECA
Approval No:	5581-66DSY4	MOE District:	Ottawa		
Approval Date:	2004-11-19	City:			
Status:	Approved	Longitude:	-75.64338		
Record Type:	ECA	Latitude:	45.424328		
Link Source:	IDS	Geometry X:			
SWP Area Name:	Rideau Valley	Geometry Y:			
Approval Type:	ECA-INDUSTRIAL SEWAGE WORKS				
Project Type:	INDUSTRIAL SEWAGE WORKS				
Business Name:	Mr. Gas Limited				
Address:	1980 Ogilvie Road				
Full Address:					
Full PDF Link:	https://www.accessenvironment.ene.gov.on.ca/instruments/5789-64PGQ2-14.pdf				
PDF Site Location:					
17	26 of 65	WSW/217.4	79.9 / -1.00	Walmart Canada Corp. 1980 OGILVIE ROAD	GEN

Map Key	Number of Records	Direction/ Distance (m)	Elev/Diff (m)	Site	DB
---------	-------------------	----------------------------	------------------	------	----

Ottawa ON K1J 9L3

Generator No: ON8202998
SIC Code: 452999, 441210, 441220
SIC Description: ALL OTHER MISCELLANEOUS GENERAL MERCHANDISE STORES, RECREATIONAL VEHICLE DEALERS, MOTORCYCLE, BOAT AND OTHER MOTOR VEHICLE DEALERS
Approval Years: 2016
PO Box No:
Country: Canada
Status:
Co Admin: Jason Fries
Choice of Contact: CO_OFFICIAL
Phone No Admin: 905-821-2111 Ext.75127
Contaminated Facility: No
MHSW Facility: No

Detail(s)

Waste Class: 122
Waste Class Name: ALKALINE WASTES - OTHER METALS

Waste Class: 148
Waste Class Name: INORGANIC LABORATORY CHEMICALS

Waste Class: 252
Waste Class Name: WASTE OILS & LUBRICANTS

Waste Class: 112
Waste Class Name: ACID WASTE - HEAVY METALS

Waste Class: 312
Waste Class Name: PATHOLOGICAL WASTES

Waste Class: 242
Waste Class Name: HALOGENATED PESTICIDES

Waste Class: 145
Waste Class Name: PAINT/PIGMENT/COATING RESIDUES

Waste Class: 331
Waste Class Name: WASTE COMPRESSED GASES

Waste Class: 263
Waste Class Name: ORGANIC LABORATORY CHEMICALS

17	27 of 65	WSW/217.4	79.9 / -1.00	Gloucester Dental 1980 Ogilvie Road Gloucester ON K1J9L3	GEN
--------------------	----------	-----------	--------------	--	-----

Generator No: ON8595627
SIC Code: 621210
SIC Description: OFFICES OF DENTISTS
Approval Years: 2016
PO Box No:
Country: Canada
Status:
Co Admin:
Choice of Contact: CO_OFFICIAL
Phone No Admin:
Contaminated Facility: No
MHSW Facility: No

Detail(s)

Map Key	Number of Records	Direction/ Distance (m)	Elev/Diff (m)	Site	DB
Waste Class:		312			
Waste Class Name:		PATHOLOGICAL WASTES			
17	28 of 65	WSW/217.4	79.9 / -1.00	Gloucester Dental 1980 Ogilvie Road Gloucester ON K1J9L3	GEN
Generator No:		ON8595627			
SIC Code:		621210			
SIC Description:		OFFICES OF DENTISTS			
Approval Years:		2015			
PO Box No:					
Country:		Canada			
Status:					
Co Admin:					
Choice of Contact:		CO_OFFICIAL			
Phone No Admin:					
Contaminated Facility:		No			
MHSW Facility:		No			
<u>Detail(s)</u>					
Waste Class:		312			
Waste Class Name:		PATHOLOGICAL WASTES			
17	29 of 65	WSW/217.4	79.9 / -1.00	Walmart Canada Corp. 1980 OGILVIE ROAD Ottawa ON K1J 9L3	GEN
Generator No:		ON8202998			
SIC Code:		452999, 441210, 441220			
SIC Description:		ALL OTHER MISCELLANEOUS GENERAL MERCHANDISE STORES, RECREATIONAL VEHICLE DEALERS, MOTORCYCLE, BOAT AND OTHER MOTOR VEHICLE DEALERS			
Approval Years:		2015			
PO Box No:					
Country:		Canada			
Status:					
Co Admin:		Vincent Feng			
Choice of Contact:		CO_OFFICIAL			
Phone No Admin:		905-821-2111 Ext.75212			
Contaminated Facility:		No			
MHSW Facility:		No			
<u>Detail(s)</u>					
Waste Class:		331			
Waste Class Name:		WASTE COMPRESSED GASES			
Waste Class:		252			
Waste Class Name:		WASTE OILS & LUBRICANTS			
Waste Class:		312			
Waste Class Name:		PATHOLOGICAL WASTES			
Waste Class:		145			
Waste Class Name:		PAINT/PIGMENT/COATING RESIDUES			
Waste Class:		122			
Waste Class Name:		ALKALINE WASTES - OTHER METALS			
Waste Class:		148			
Waste Class Name:		INORGANIC LABORATORY CHEMICALS			

Map Key	Number of Records	Direction/ Distance (m)	Elev/Diff (m)	Site	DB
Waste Class:		112			
Waste Class Name:		ACID WASTE - HEAVY METALS			
Waste Class:		242			
Waste Class Name:		HALOGENATED PESTICIDES			
Waste Class:		263			
Waste Class Name:		ORGANIC LABORATORY CHEMICALS			
17	30 of 65	WSW/217.4	79.9 / -1.00	Pharma Plus Drugmarts Ltd 144 - 1980 Ogilvie Rd. Ottawa ON K1P 9L3	GEN
Generator No:		ON2560071			
SIC Code:		446110			
SIC Description:		446110			
Approval Years:		2015			
PO Box No:					
Country:		Canada			
Status:					
Co Admin:		Erik Botines			
Choice of Contact:		CO_ADMIN			
Phone No Admin:		905-502-5965 Ext.			
Contaminated Facility:		No			
MHSW Facility:		No			
<u>Detail(s)</u>					
Waste Class:		312			
Waste Class Name:		PATHOLOGICAL WASTES			
17	31 of 65	WSW/217.4	79.9 / -1.00	Loblaw Companies Inc 1980 Ogilvie Rd. Gloucester ON K1J 9L3	GEN
Generator No:		ON7593140			
SIC Code:		445110			
SIC Description:		SUPERMARKETS AND OTHER GROCERY (EXCEPT CONVENIENCE) STORES			
Approval Years:		2016			
PO Box No:					
Country:		Canada			
Status:					
Co Admin:		Craig Hudak			
Choice of Contact:		CO_OFFICIAL			
Phone No Admin:		9055957544 Ext.			
Contaminated Facility:		No			
MHSW Facility:		No			
<u>Detail(s)</u>					
Waste Class:		146			
Waste Class Name:		OTHER SPECIFIED INORGANICS			
Waste Class:		122			
Waste Class Name:		ALKALINE WASTES - OTHER METALS			
Waste Class:		269			
Waste Class Name:		NON-HALOGENATED PESTICIDES			
Waste Class:		312			
Waste Class Name:		PATHOLOGICAL WASTES			

Map Key	Number of Records	Direction/ Distance (m)	Elev/Diff (m)	Site	DB
Waste Class:		145			
Waste Class Name:		PAINT/PIGMENT/COATING RESIDUES			
Waste Class:		242			
Waste Class Name:		HALOGENATED PESTICIDES			
Waste Class:		212			
Waste Class Name:		ALIPHATIC SOLVENTS			
Waste Class:		331			
Waste Class Name:		WASTE COMPRESSED GASES			
Waste Class:		261			
Waste Class Name:		PHARMACEUTICALS			
Waste Class:		263			
Waste Class Name:		ORGANIC LABORATORY CHEMICALS			
Waste Class:		264			
Waste Class Name:		PHOTOPROCESSING WASTES			
Waste Class:		252			
Waste Class Name:		WASTE OILS & LUBRICANTS			
Waste Class:		148			
Waste Class Name:		INORGANIC LABORATORY CHEMICALS			
Waste Class:		262			
Waste Class Name:		DETERGENTS/SOAPS			
Waste Class:		112			
Waste Class Name:		ACID WASTE - HEAVY METALS			

17	32 of 65	WSW/217.4	79.9 / -1.00	Rexall Pharmacy Group Ltd. 144 - 1980 Ogilvie Rd. Ottawa ON K1P 9L3	GEN
--------------------	----------	-----------	--------------	---	-----

Generator No: ON2560071
SIC Code: 446110
SIC Description: 446110
Approval Years: 2016
PO Box No:
Country: Canada
Status:
Co Admin: Erik Botines
Choice of Contact: CO_ADMIN
Phone No Admin: 905-502-5965 Ext.
Contaminated Facility: No
MHSW Facility: No

Detail(s)

Waste Class: 261
Waste Class Name: PHARMACEUTICALS

Waste Class: 312
Waste Class Name: PATHOLOGICAL WASTES

17	33 of 65	WSW/217.4	79.9 / -1.00	Loblaw Companies Inc 1980 Ogilvie Rd. Gloucester ON K1J 9L3	GEN
--------------------	----------	-----------	--------------	---	-----

Generator No: ON7593140

Map Key	Number of Records	Direction/ Distance (m)	Elev/Diff (m)	Site	DB
SIC Code: SIC Description: Approval Years: PO Box No: Country: Status: Co Admin: Choice of Contact: Phone No Admin: Contaminated Facility: MHSW Facility:		445110 SUPERMARKETS AND OTHER GROCERY (EXCEPT CONVENIENCE) STORES 2015 Canada James Williams CO_OFFICIAL 6472883298 Ext. No No			

Detail(s)

Waste Class: 312
Waste Class Name: PATHOLOGICAL WASTES

17	34 of 65	WSW/217.4	79.9 / -1.00	Walmart Canada Corp. 1980 OGILVIE ROAD Ottawa ON K1J 9L3	GEN
--------------------	----------	-----------	--------------	--	-----

Generator No: ON8202998
SIC Code: 452999, 441210, 441220
SIC Description: ALL OTHER MISCELLANEOUS GENERAL MERCHANDISE STORES, RECREATIONAL VEHICLE DEALERS, MOTORCYCLE, BOAT AND OTHER MOTOR VEHICLE DEALERS
Approval Years: 2014
PO Box No:
Country: Canada
Status:
Co Admin: Vincent Feng
Choice of Contact: CO_ADMIN
Phone No Admin: 905-821-2111 Ext.75212
Contaminated Facility: No
MHSW Facility: No

Detail(s)

Waste Class: 145
Waste Class Name: PAINT/PIGMENT/COATING RESIDUES

Waste Class: 122
Waste Class Name: ALKALINE WASTES - OTHER METALS

Waste Class: 252
Waste Class Name: WASTE OILS & LUBRICANTS

Waste Class: 312
Waste Class Name: PATHOLOGICAL WASTES

Waste Class: 331
Waste Class Name: WASTE COMPRESSED GASES

Waste Class: 242
Waste Class Name: HALOGENATED PESTICIDES

Waste Class: 263
Waste Class Name: ORGANIC LABORATORY CHEMICALS

Waste Class: 148
Waste Class Name: INORGANIC LABORATORY CHEMICALS

17	35 of 65	WSW/217.4	79.9 / -1.00	Pharma Plus Drugmarts Ltd	GEN
--------------------	----------	-----------	--------------	---------------------------	-----

Map Key	Number of Records	Direction/ Distance (m)	Elev/Diff (m)	Site	DB
				144 - 1980 Ogilvie Rd. Ottawa ON K1P 9L3	
Generator No:		ON2560071			
SIC Code:		446110			
SIC Description:		446110			
Approval Years:		2014			
PO Box No:					
Country:		Canada			
Status:					
Co Admin:		Aaron Schrama			
Choice of Contact:		CO_ADMIN			
Phone No Admin:		905-502-5965 Ext.			
Contaminated Facility:		No			
MHSW Facility:		No			
<u>Detail(s)</u>					
Waste Class:		312			
Waste Class Name:		PATHOLOGICAL WASTES			
17	36 of 65	WSW/217.4	79.9 / -1.00	Gloucester Dental 1980 Ogilvie Road Gloucester ON K1J9L3	GEN
Generator No:		ON8595627			
SIC Code:		621210			
SIC Description:		OFFICES OF DENTISTS			
Approval Years:		2014			
PO Box No:					
Country:		Canada			
Status:					
Co Admin:					
Choice of Contact:		CO_OFFICIAL			
Phone No Admin:					
Contaminated Facility:		No			
MHSW Facility:		No			
<u>Detail(s)</u>					
Waste Class:		312			
Waste Class Name:		PATHOLOGICAL WASTES			
17	37 of 65	WSW/217.4	79.9 / -1.00	Walmart Canada Corp. 1980 OGILVIE ROAD Ottawa ON K1J 9L3	GEN
Generator No:		ON8202998			
SIC Code:					
SIC Description:					
Approval Years:		As of Dec 2018			
PO Box No:					
Country:		Canada			
Status:		Registered			
Co Admin:					
Choice of Contact:					
Phone No Admin:					
Contaminated Facility:					
MHSW Facility:					
<u>Detail(s)</u>					

Map Key	Number of Records	Direction/ Distance (m)	Elev/Diff (m)	Site	DB
Waste Class: Waste Class Name:		112 C Acid solutions - containing heavy metals			
Waste Class: Waste Class Name:		122 C Alkaline slutions - containing other metals and non-metals (not cyanide)			
Waste Class: Waste Class Name:		145 I Wastes from the use of pigments, coatings and paints			
Waste Class: Waste Class Name:		148 C Misc. wastes and inorganic chemicals			
Waste Class: Waste Class Name:		148 I Misc. wastes and inorganic chemicals			
Waste Class: Waste Class Name:		148 T Misc. wastes and inorganic chemicals			
Waste Class: Waste Class Name:		242 A Halogenated pesticides and herbicides			
Waste Class: Waste Class Name:		252 L Waste crankcase oils and lubricants			
Waste Class: Waste Class Name:		263 I Misc. waste organic chemicals			
Waste Class: Waste Class Name:		312 P Pathological wastes			
Waste Class: Waste Class Name:		331 I Waste compressed gases including cylinders			

17	38 of 65	WSW/217.4	79.9 / -1.00	Rexall Pharmacy Group Ltd. 144 - 1980 Ogilvie Rd. Ottawa ON K1J 9L3	GEN
--------------------	----------	------------------	---------------------	--	------------

Generator No: ON2560071
SIC Code:
SIC Description:
Approval Years: As of Dec 2018
PO Box No:
Country: Canada
Status: Registered
Co Admin:
Choice of Contact:
Phone No Admin:
Contaminated Facility:
MHSW Facility:

Detail(s)

Waste Class: 261 A
Waste Class Name: Pharmaceuticals

Waste Class: 312 P
Waste Class Name: Pathological wastes

17	39 of 65	WSW/217.4	79.9 / -1.00	LOBLAWS INC. 1980 Ogilvie Rd. Gloucester ON K1J 9L3	GEN
--------------------	----------	------------------	---------------------	--	------------

Generator No: ON7593140

Map Key	Number of Records	Direction/ Distance (m)	Elev/Diff (m)	Site	DB
SIC Code:					
SIC Description:					
Approval Years:		As of Dec 2018			
PO Box No:					
Country:		Canada			
Status:		Registered			
Co Admin:					
Choice of Contact:					
Phone No Admin:					
Contaminated Facility:					
MHSW Facility:					
<u>Detail(s)</u>					
Waste Class:		112 C			
Waste Class Name:		Acid solutions - containing heavy metals			
Waste Class:		122 C			
Waste Class Name:		Alkaline slutions - containing other metals and non-metals (not cyanide)			
Waste Class:		145 I			
Waste Class Name:		Wastes from the use of pigments, coatings and paints			
Waste Class:		145 L			
Waste Class Name:		Wastes from the use of pigments, coatings and paints			
Waste Class:		146 T			
Waste Class Name:		Other specified inorganic sludges, slurries or solids			
Waste Class:		148 A			
Waste Class Name:		Misc. wastes and inorganic chemicals			
Waste Class:		148 I			
Waste Class Name:		Misc. wastes and inorganic chemicals			
Waste Class:		212 I			
Waste Class Name:		Aliphatic solvents and residues			
Waste Class:		212 L			
Waste Class Name:		Aliphatic solvents and residues			
Waste Class:		242 L			
Waste Class Name:		Halogenated pesticides and herbicides			
Waste Class:		242 T			
Waste Class Name:		Halogenated pesticides and herbicides			
Waste Class:		252 L			
Waste Class Name:		Waste crankcase oils and lubricants			
Waste Class:		261 A			
Waste Class Name:		Pharmaceuticals			
Waste Class:		261 B			
Waste Class Name:		Pharmaceuticals			
Waste Class:		261 I			
Waste Class Name:		Pharmaceuticals			
Waste Class:		261 L			
Waste Class Name:		Pharmaceuticals			
Waste Class:		262 C			
Waste Class Name:		Detergents and soaps			

Map Key	Number of Records	Direction/ Distance (m)	Elev/Diff (m)	Site	DB
Waste Class: Waste Class Name:		262 L Detergents and soaps			
Waste Class: Waste Class Name:		263 A Misc. waste organic chemicals			
Waste Class: Waste Class Name:		263 C Misc. waste organic chemicals			
Waste Class: Waste Class Name:		269 L Organic non-halogenated pesticide and herbicide wastes			
Waste Class: Waste Class Name:		269 T Organic non-halogenated pesticide and herbicide wastes			
Waste Class: Waste Class Name:		312 P Pathological wastes			
Waste Class: Waste Class Name:		263 I Misc. waste organic chemicals			
Waste Class: Waste Class Name:		263 L Misc. waste organic chemicals			
Waste Class: Waste Class Name:		331 I Waste compressed gases including cylinders			
Waste Class: Waste Class Name:		264 L Photoprocessing wastes			
Waste Class: Waste Class Name:		331 L Waste compressed gases including cylinders			
Waste Class: Waste Class Name:		264 T Photoprocessing wastes			

17 40 of 65 **WSW/217.4** **79.9 / -1.00** **Gloucester Dental
1980 Ogilvie Road
Gloucester ON K1J9L3** **GEN**

Generator No: ON8595627
SIC Code:
SIC Description:
Approval Years: As of Dec 2018
PO Box No:
Country: Canada
Status: Registered
Co Admin:
Choice of Contact:
Phone No Admin:
Contaminated Facility:
MHSW Facility:

Detail(s)

Waste Class: 312 P
Waste Class Name: Pathological wastes

17 41 of 65 **WSW/217.4** **79.9 / -1.00** **WAL MART CANADA CORP STORE # 1158
1980 OGILVIE RD
OTTAWA ON K1J9L3** **PES**

Detail Licence No: **Operator Box:**

Map Key	Number of Records	Direction/ Distance (m)	Elev/Diff (m)	Site	DB
17	42 of 65	WSW/217.4	79.9 / -1.00	1976,1980 & 1990 Ogilvie Road 1130 & 1150 Blair Road & 2400 City Park Dr Gloucester ON K1J 9L3	EHS
Licence No:	18390			Operator Class:	
Status:				Operator No:	
Approval Date:				Operator Type:	
Report Source:	Legacy Licenses (Excluding TS)			Oper Area Code:	905
Licence Type:	Limited Vendor			Oper Phone No:	8212111
Licence Type Code:	23			Operator Ext:	
Licence Class:	01			Operator Lot:	
Licence Control:				Oper Concession:	
Latitude:				Operator Region:	
Longitude:				Operator District:	
Lot:				Operator County:	
Concession:				Op Municipality:	
Region:				Post Office Box:	
District:				MOE District:	
County:				SWP Area Name:	
Trade Name:					
PDF URL:					
Order No:	20181016047			Nearest Intersection:	
Status:	C			Municipality:	
Report Type:	Custom Report			Client Prov/State:	ON
Report Date:	26-OCT-18			Search Radius (km):	.25
Date Received:	16-OCT-18			X:	-75.610118
Previous Site Name:				Y:	45.432823
Lot/Building Size:					
Additional Info Ordered:	Fire Insur. Maps and/or Site Plans; City Directory; Aerial Photos				
17	43 of 65	WSW/217.4	79.9 / -1.00	ZELLERS STORE #289 - GLOUCESTER CENTRE 1980 OGILVIE RD, UNIT 171 GLOUCESTER ON K1J9L3	PES
Detail Licence No:				Operator Box:	
Licence No:	12780			Operator Class:	
Status:				Operator No:	
Approval Date:				Operator Type:	
Report Source:	Legacy Licenses (Excluding TS)			Oper Area Code:	613
Licence Type:	Limited Vendor			Oper Phone No:	7470701
Licence Type Code:	23			Operator Ext:	
Licence Class:	01			Operator Lot:	
Licence Control:				Oper Concession:	
Latitude:				Operator Region:	
Longitude:				Operator District:	
Lot:				Operator County:	
Concession:				Op Municipality:	
Region:				Post Office Box:	
District:				MOE District:	
County:				SWP Area Name:	
Trade Name:					
PDF URL:					
17	44 of 65	WSW/217.4	79.9 / -1.00	LOBLAWS SUPERMARKETS LIMITED 1980 OGILVIE ROAD OTTAWA ON K1J7N7	PES
Detail Licence No:				Operator Box:	
Licence No:	08614			Operator Class:	

Map Key	Number of Records	Direction/ Distance (m)	Elev/Diff (m)	Site	DB
Status:				Operator No:	
Approval Date:				Operator Type:	
Report Source:	Legacy Licenses (Excluding TS)			Oper Area Code:	613
Licence Type:	Retail Vendor Class 03			Oper Phone No:	7487141
Licence Type Code:	21			Operator Ext:	
Licence Class:	03			Operator Lot:	
Licence Control:				Oper Concession:	
Latitude:				Operator Region:	
Longitude:				Operator District:	
Lot:				Operator County:	
Concession:				Op Municipality:	
Region:				Post Office Box:	
District:				MOE District:	
County:				SWP Area Name:	
Trade Name:					
PDF URL:					

17	45 of 65	WSW/217.4	79.9 / -1.00	WAL MART CANADA CORP STORE # 1158 1980 OGILVIE RD OTTAWA ON K1J9L3	PES
Detail Licence No:	23-01-16148-0			Operator Box:	
Licence No:	16148			Operator Class:	
Status:				Operator No:	
Approval Date:				Operator Type:	
Report Source:	Legacy Licenses (Excluding TS)			Oper Area Code:	905
Licence Type:	Limited Vendor			Oper Phone No:	8212111
Licence Type Code:	23			Operator Ext:	
Licence Class:	01			Operator Lot:	
Licence Control:				Oper Concession:	
Latitude:				Operator Region:	
Longitude:				Operator District:	
Lot:				Operator County:	
Concession:				Op Municipality:	
Region:				Post Office Box:	
District:				MOE District:	
County:				SWP Area Name:	
Trade Name:					
PDF URL:					

17	46 of 65	WSW/217.4	79.9 / -1.00	Rexall Pharmacy Group Ltd. 144 - 1980 Ogilvie Rd. Ottawa ON K1J 9L3	GEN
Generator No:	ON2560071				
SIC Code:					
SIC Description:					
Approval Years:	As of Jul 2020				
PO Box No:					
Country:	Canada				
Status:	Registered				
Co Admin:					
Choice of Contact:					
Phone No Admin:					
Contaminated Facility:					
MHSW Facility:					
<u>Detail(s)</u>					
Waste Class:	312 P				
Waste Class Name:	Pathological wastes				

Map Key	Number of Records	Direction/ Distance (m)	Elev/Diff (m)	Site	DB
Waste Class:		261 A			
Waste Class Name:		Pharmaceuticals			

17	47 of 65	WSW/217.4	79.9 / -1.00	LOBLAWS INC. 1980 Ogilvie Rd. Gloucester ON K1J 9L3	GEN
--------------------	----------	------------------	---------------------	--	------------

Generator No: ON7593140
SIC Code:
SIC Description:
Approval Years: As of Jul 2020
PO Box No:
Country: Canada
Status: Registered
Co Admin:
Choice of Contact:
Phone No Admin:
Contaminated Facility:
MHSW Facility:

Detail(s)

Waste Class: 331 I
Waste Class Name: Waste compressed gases including cylinders

Waste Class: 331 L
Waste Class Name: Waste compressed gases including cylinders

Waste Class: 146 T
Waste Class Name: Other specified inorganic sludges, slurries or solids

Waste Class: 145 I
Waste Class Name: Wastes from the use of pigments, coatings and paints

Waste Class: 312 P
Waste Class Name: Pathological wastes

Waste Class: 262 C
Waste Class Name: Detergents and soaps

Waste Class: 261 B
Waste Class Name: Pharmaceuticals

Waste Class: 261 L
Waste Class Name: Pharmaceuticals

Waste Class: 145 L
Waste Class Name: Wastes from the use of pigments, coatings and paints

Waste Class: 212 I
Waste Class Name: Aliphatic solvents and residues

Waste Class: 263 A
Waste Class Name: Misc. waste organic chemicals

Waste Class: 269 T
Waste Class Name: Organic non-halogenated pesticide and herbicide wastes

Waste Class: 148 I
Waste Class Name: Misc. wastes and inorganic chemicals

Waste Class: 252 L
Waste Class Name: Waste crankcase oils and lubricants

Map Key	Number of Records	Direction/ Distance (m)	Elev/Diff (m)	Site	DB
Waste Class: Waste Class Name:		261 A Pharmaceuticals			
Waste Class: Waste Class Name:		148 A Misc. wastes and inorganic chemicals			
Waste Class: Waste Class Name:		262 L Detergents and soaps			
Waste Class: Waste Class Name:		264 L Photoprocessing wastes			
Waste Class: Waste Class Name:		112 C Acid solutions - containing heavy metals			
Waste Class: Waste Class Name:		242 T Halogenated pesticides and herbicides			
Waste Class: Waste Class Name:		212 L Aliphatic solvents and residues			
Waste Class: Waste Class Name:		263 C Misc. waste organic chemicals			
Waste Class: Waste Class Name:		263 L Misc. waste organic chemicals			
Waste Class: Waste Class Name:		122 C Alkaline slutions - containing other metals and non-metals (not cyanide)			
Waste Class: Waste Class Name:		264 T Photoprocessing wastes			
Waste Class: Waste Class Name:		242 L Halogenated pesticides and herbicides			
Waste Class: Waste Class Name:		261 I Pharmaceuticals			
Waste Class: Waste Class Name:		269 L Organic non-halogenated pesticide and herbicide wastes			
Waste Class: Waste Class Name:		263 I Misc. waste organic chemicals			

<u>17</u>	48 of 65	WSW/217.4	79.9 / -1.00	Gloucester Dental 1980 Ogilvie Road Gloucester ON K1J9L3	GEN
---------------------------	----------	------------------	---------------------	---	------------

Generator No: ON8595627
SIC Code:
SIC Description:
Approval Years: As of Jul 2020
PO Box No:
Country: Canada
Status: Registered
Co Admin:
Choice of Contact:
Phone No Admin:
Contaminated Facility:
MHSW Facility:

Detail(s)

Map Key	Number of Records	Direction/ Distance (m)	Elev/Diff (m)	Site	DB
Waste Class:		312 P			
Waste Class Name:		Pathological wastes			
17	49 of 65	WSW/217.4	79.9 / -1.00	Walmart Canada Corp. 1980 OGILVIE ROAD Ottawa ON K1J 9L3	GEN
Generator No:		ON8202998			
SIC Code:					
SIC Description:					
Approval Years:		As of Jul 2020			
PO Box No:					
Country:		Canada			
Status:		Registered			
Co Admin:					
Choice of Contact:					
Phone No Admin:					
Contaminated Facility:					
MHSW Facility:					
<u>Detail(s)</u>					
Waste Class:		148 I			
Waste Class Name:		Misc. wastes and inorganic chemicals			
Waste Class:		112 C			
Waste Class Name:		Acid solutions - containing heavy metals			
Waste Class:		312 P			
Waste Class Name:		Pathological wastes			
Waste Class:		252 L			
Waste Class Name:		Waste crankcase oils and lubricants			
Waste Class:		331 I			
Waste Class Name:		Waste compressed gases including cylinders			
Waste Class:		242 A			
Waste Class Name:		Halogenated pesticides and herbicides			
Waste Class:		263 I			
Waste Class Name:		Misc. waste organic chemicals			
Waste Class:		145 I			
Waste Class Name:		Wastes from the use of pigments, coatings and paints			
Waste Class:		261 L			
Waste Class Name:		Pharmaceuticals			
Waste Class:		122 C			
Waste Class Name:		Alkaline slutions - containing other metals and non-metals (not cyanide)			
Waste Class:		148 C			
Waste Class Name:		Misc. wastes and inorganic chemicals			
Waste Class:		261 A			
Waste Class Name:		Pharmaceuticals			
Waste Class:		148 T			
Waste Class Name:		Misc. wastes and inorganic chemicals			

Map Key	Number of Records	Direction/ Distance (m)	Elev/Diff (m)	Site	DB
17	50 of 65	WSW/217.4	79.9 / -1.00	First Capital (Gloucester) Corporation 1980 Ogilvie Road Ottawa ON K1J 9L3	GEN
<p> Generator No: ON6588869 SIC Code: SIC Description: Approval Years: As of Oct 2019 PO Box No: Country: Canada Status: Registered Co Admin: Choice of Contact: Phone No Admin: Contaminated Facility: MHSW Facility: </p>					
Detail(s)					
<p> Waste Class: 145 I Waste Class Name: Wastes from the use of pigments, coatings and paints </p>					
17	51 of 65	WSW/217.4	79.9 / -1.00	GC Project, Inc., as general partner for and on behalf of GC Project L.P. 1980 Ogilvie Road Ottawa, ON K1J 9L3 Canada ON	EBR
<p> EBR Registry No: 019-0531 Ministry Ref No: 3282-BEZL96 Notice Type: Instrument Notice Stage: Decision Notice Date: Proposal Date: September 11, 2019 Year: 2019 Instrument Type: Environmental Compliance Approval (air) Off Instrument Name: Environmental Compliance Approval (air) (EPA s.9) Posted By: Ministry of the Environment, Conservation and Parks Company Name: Site Address: 1980 Ogilvie Road Ottawa, ON K1J 9L3 Canada Location Other: Proponent Name: GC Project, Inc., as general partner for and on behalf of GC Project L.P. Proponent Address: 330 Bay Street Unit 1210 Toronto, ON M5H 2S8 Canada Comment Period: September 11, 2019 - October 25, 2019 (45 days) Closed URL: https://ero.ontario.ca/notice/019-0531 </p>					
Site Location Details:					
17	52 of 65	WSW/217.4	79.9 / -1.00	GC Project, Inc., as general partner for and on behalf of GC Project L.P. 1980 Ogilvie Rd Ottawa ON M5H 2S8	ECA
<p> Approval No: 6611-BGBJ4Z Approval Date: 2019-11-15 Status: Approved Record Type: ECA Link Source: IDS SWP Area Name: Rideau Valley Approval Type: ECA-AIR Project Type: AIR Business Name: GC Project, Inc., as general partner for and on behalf of GC Project L.P. Address: 1980 Ogilvie Rd </p>					
<p> MOE District: Ottawa City: Longitude: -75.64338 Latitude: 45.424328 Geometry X: Geometry Y: </p>					

Map Key	Number of Records	Direction/ Distance (m)	Elev/Diff (m)	Site	DB
---------	-------------------	----------------------------	------------------	------	----

Full Address:
Full PDF Link: <https://www.accessenvironment.ene.gov.on.ca/instruments/3282-BEZL96-14.pdf>
PDF Site Location:

17	53 of 65	WSW/217.4	79.9 / -1.00	LEAF Weight Management Clinic LTD 1980 Ogilvie Road Enter from inside Loblaws by cash register 3 Ottawa ON K2T 0E2	GEN
--------------------	----------	-----------	--------------	--	-----

Generator No: ON9223196
SIC Code:
SIC Description:
Approval Years: As of Jul 2020
PO Box No:
Country: Canada
Status: Registered
Co Admin:
Choice of Contact:
Phone No Admin:
Contaminated Facility:
MHSW Facility:

Detail(s)

Waste Class: 312 P
Waste Class Name: Pathological wastes

17	54 of 65	WSW/217.4	79.9 / -1.00	LOBLAWS INC. 1980 Ogilvie Rd. Gloucester ON K1J 9L3	GEN
--------------------	----------	-----------	--------------	---	-----

Generator No: ON7593140
SIC Code:
SIC Description:
Approval Years: As of Nov 2021
PO Box No:
Country: Canada
Status: Registered
Co Admin:
Choice of Contact:
Phone No Admin:
Contaminated Facility:
MHSW Facility:

Detail(s)

Waste Class: 264 T
Waste Class Name: Photoprocessing wastes

Waste Class: 263 A
Waste Class Name: Misc. waste organic chemicals

Waste Class: 261 A
Waste Class Name: Pharmaceuticals

Waste Class: 263 L
Waste Class Name: Misc. waste organic chemicals

Waste Class: 261 B
Waste Class Name: Pharmaceuticals

Waste Class: 261 I

Map Key	Number of Records	Direction/ Distance (m)	Elev/Diff (m)	Site	DB
Waste Class Name:		Pharmaceuticals			
Waste Class:		212 L			
Waste Class Name:		Aliphatic solvents and residues			
Waste Class:		242 L			
Waste Class Name:		Halogenated pesticides and herbicides			
Waste Class:		263 C			
Waste Class Name:		Misc. waste organic chemicals			
Waste Class:		331 L			
Waste Class Name:		Waste compressed gases including cylinders			
Waste Class:		148 I			
Waste Class Name:		Misc. wastes and inorganic chemicals			
Waste Class:		262 L			
Waste Class Name:		Detergents and soaps			
Waste Class:		212 I			
Waste Class Name:		Aliphatic solvents and residues			
Waste Class:		145 I			
Waste Class Name:		Wastes from the use of pigments, coatings and paints			
Waste Class:		112 C			
Waste Class Name:		Acid solutions - containing heavy metals			
Waste Class:		331 I			
Waste Class Name:		Waste compressed gases including cylinders			
Waste Class:		269 T			
Waste Class Name:		Organic non-halogenated pesticide and herbicide wastes			
Waste Class:		312 P			
Waste Class Name:		Pathological wastes			
Waste Class:		261 L			
Waste Class Name:		Pharmaceuticals			
Waste Class:		264 L			
Waste Class Name:		Photoprocessing wastes			
Waste Class:		148 A			
Waste Class Name:		Misc. wastes and inorganic chemicals			
Waste Class:		263 I			
Waste Class Name:		Misc. waste organic chemicals			
Waste Class:		145 L			
Waste Class Name:		Wastes from the use of pigments, coatings and paints			
Waste Class:		146 T			
Waste Class Name:		Other specified inorganic sludges, slurries or solids			
Waste Class:		262 C			
Waste Class Name:		Detergents and soaps			
Waste Class:		269 L			
Waste Class Name:		Organic non-halogenated pesticide and herbicide wastes			
Waste Class:		242 T			
Waste Class Name:		Halogenated pesticides and herbicides			
Waste Class:		252 L			

Map Key	Number of Records	Direction/ Distance (m)	Elev/Diff (m)	Site	DB
Waste Class Name:		Waste crankcase oils and lubricants			
Waste Class:		122 C			
Waste Class Name:		Alkaline slutions - containing other metals and non-metals (not cyanide)			
17	55 of 65	WSW/217.4	79.9 / -1.00	LEAF Weight Management Clinic LTD 1980 Ogilvie Road Enter from inside Loblaws by cash register 3 Ottawa ON K1J 9L3	GEN
Generator No:		ON9223196			
SIC Code:					
SIC Description:					
Approval Years:		As of Nov 2021			
PO Box No:					
Country:		Canada			
Status:		Registered			
Co Admin:					
Choice of Contact:					
Phone No Admin:					
Contaminated Facility:					
MHSW Facility:					
<u>Detail(s)</u>					
Waste Class:		312 P			
Waste Class Name:		Pathological wastes			
17	56 of 65	WSW/217.4	79.9 / -1.00	Rexall Pharmacy Group Ltd. 144 - 1980 Ogilvie Rd. Ottawa ON K1J 9L3	GEN
Generator No:		ON2560071			
SIC Code:					
SIC Description:					
Approval Years:		As of Nov 2021			
PO Box No:					
Country:		Canada			
Status:		Registered			
Co Admin:					
Choice of Contact:					
Phone No Admin:					
Contaminated Facility:					
MHSW Facility:					
<u>Detail(s)</u>					
Waste Class:		261 A			
Waste Class Name:		Pharmaceuticals			
Waste Class:		312 P			
Waste Class Name:		Pathological wastes			
17	57 of 65	WSW/217.4	79.9 / -1.00	Walmart Canada Corp. 1980 OGILVIE ROAD Ottawa ON K1J 9L3	GEN
Generator No:		ON8202998			
SIC Code:					
SIC Description:					
Approval Years:		As of Nov 2021			
PO Box No:					

Map Key	Number of Records	Direction/ Distance (m)	Elev/Diff (m)	Site	DB
Country: Status: Co Admin: Choice of Contact: Phone No Admin: Contaminated Facility: MHSW Facility:		Canada Registered			
<u>Detail(s)</u>					
Waste Class:		145 I			
Waste Class Name:		Wastes from the use of pigments, coatings and paints			
Waste Class:		261 A			
Waste Class Name:		Pharmaceuticals			
Waste Class:		148 C			
Waste Class Name:		Misc. wastes and inorganic chemicals			
Waste Class:		122 C			
Waste Class Name:		Alkaline slutions - containing other metals and non-metals (not cyanide)			
Waste Class:		331 I			
Waste Class Name:		Waste compressed gases including cylinders			
Waste Class:		112 C			
Waste Class Name:		Acid solutions - containing heavy metals			
Waste Class:		263 I			
Waste Class Name:		Misc. waste organic chemicals			
Waste Class:		312 P			
Waste Class Name:		Pathological wastes			
Waste Class:		242 A			
Waste Class Name:		Halogenated pesticides and herbicides			
Waste Class:		261 L			
Waste Class Name:		Pharmaceuticals			
Waste Class:		148 I			
Waste Class Name:		Misc. wastes and inorganic chemicals			
Waste Class:		148 T			
Waste Class Name:		Misc. wastes and inorganic chemicals			
Waste Class:		252 L			
Waste Class Name:		Waste crankcase oils and lubricants			

[17](#)

58 of 65

WSW/217.4

79.9 / -1.00

**Gloucester Dental
1980 Ogilvie Road
Gloucester ON K1J9L3**

GEN

Generator No: ON8595627
SIC Code:
SIC Description:
Approval Years: As of Jan 2021
PO Box No:
Country: Canada
Status: Registered
Co Admin:
Choice of Contact:
Phone No Admin:
Contaminated Facility:

Map Key	Number of Records	Direction/ Distance (m)	Elev/Diff (m)	Site	DB
MHSW Facility:					
<u>Detail(s)</u>					
Waste Class:		312 P			
Waste Class Name:		Pathological wastes			
<u>17</u>	59 of 65	WSW/217.4	79.9 / -1.00	Gloucester Dental 1980 Ogilvie Road Gloucester ON K1J9L3	GEN
Generator No:		ON8595627			
SIC Code:					
SIC Description:					
Approval Years:		As of Nov 2021			
PO Box No:					
Country:		Canada			
Status:		Registered			
Co Admin:					
Choice of Contact:					
Phone No Admin:					
Contaminated Facility:					
MHSW Facility:					
<u>Detail(s)</u>					
Waste Class:		312 P			
Waste Class Name:		Pathological wastes			
<u>17</u>	60 of 65	WSW/217.4	79.9 / -1.00	Walmart Canada Corp. 1980 OGILVIE ROAD Ottawa ON K1J 9L3	GEN
Generator No:		ON8202998			
SIC Code:					
SIC Description:					
Approval Years:		As of Oct 2022			
PO Box No:					
Country:		Canada			
Status:		Registered			
Co Admin:					
Choice of Contact:					
Phone No Admin:					
Contaminated Facility:					
MHSW Facility:					
<u>Detail(s)</u>					
Waste Class:		261 L			
Waste Class Name:		PHARMACEUTICALS			
Waste Class:		242 A			
Waste Class Name:		HALOGENATED PESTICIDES			
Waste Class:		312 P			
Waste Class Name:		PATHOLOGICAL WASTES			
Waste Class:		331 I			
Waste Class Name:		WASTE COMPRESSED GASES			
Waste Class:		145 I			
Waste Class Name:		PAINT/PIGMENT/COATING RESIDUES			

Map Key	Number of Records	Direction/ Distance (m)	Elev/Diff (m)	Site	DB
Waste Class:		261 A			
Waste Class Name:		PHARMACEUTICALS			
Waste Class:		263 I			
Waste Class Name:		ORGANIC LABORATORY CHEMICALS			
Waste Class:		148 C			
Waste Class Name:		INORGANIC LABORATORY CHEMICALS			
Waste Class:		148 T			
Waste Class Name:		INORGANIC LABORATORY CHEMICALS			
Waste Class:		112 C			
Waste Class Name:		ACID WASTE - HEAVY METALS			
Waste Class:		122 C			
Waste Class Name:		ALKALINE WASTES - OTHER METALS			
Waste Class:		252 L			
Waste Class Name:		WASTE OILS & LUBRICANTS			
Waste Class:		148 I			
Waste Class Name:		INORGANIC LABORATORY CHEMICALS			

17	61 of 65	WSW/217.4	79.9 / -1.00	LEAF Weight Management Clinic LTD 1980 Ogilvie Road Enter from inside Loblaws by cash register 3 Ottawa ON K1J 9L3	GEN
Generator No:		ON9223196			
SIC Code:					
SIC Description:					
Approval Years:		As of Oct 2022			
PO Box No:					
Country:		Canada			
Status:		Registered			
Co Admin:					
Choice of Contact:					
Phone No Admin:					
Contaminated Facility:					
MHSW Facility:					
Detail(s)					
Waste Class:		312 P			
Waste Class Name:		PATHOLOGICAL WASTES			

17	62 of 65	WSW/217.4	79.9 / -1.00	Gloucester Dental 1980 Ogilvie Road Gloucester ON K1J9L3	GEN
Generator No:		ON8595627			
SIC Code:					
SIC Description:					
Approval Years:		As of Oct 2022			
PO Box No:					
Country:		Canada			
Status:		Registered			
Co Admin:					
Choice of Contact:					
Phone No Admin:					
Contaminated Facility:					

Map Key	Number of Records	Direction/ Distance (m)	Elev/Diff (m)	Site	DB
MHSW Facility:					
<u>Detail(s)</u>					
				Waste Class: 312 P Waste Class Name: PATHOLOGICAL WASTES	
17	63 of 65	WSW/217.4	79.9 / -1.00	Rexall Pharmacy Group Ltd. 144 - 1980 Ogilvie Rd. Ottawa ON K1J 9L3	GEN
				Generator No: ON2560071 SIC Code: SIC Description: Approval Years: As of Oct 2022 PO Box No: Country: Canada Status: Registered Co Admin: Choice of Contact: Phone No Admin: Contaminated Facility: MHSW Facility:	
<u>Detail(s)</u>					
				Waste Class: 261 A Waste Class Name: PHARMACEUTICALS	
				Waste Class: 312 P Waste Class Name: PATHOLOGICAL WASTES	
17	64 of 65	WSW/217.4	79.9 / -1.00	LOBLAWS INC. 1980 Ogilvie Rd. Gloucester ON K1J 9L3	GEN
				Generator No: ON7593140 SIC Code: SIC Description: Approval Years: As of Oct 2022 PO Box No: Country: Canada Status: Registered Co Admin: Choice of Contact: Phone No Admin: Contaminated Facility: MHSW Facility:	
<u>Detail(s)</u>					
				Waste Class: 261 I Waste Class Name: PHARMACEUTICALS	
				Waste Class: 331 L Waste Class Name: WASTE COMPRESSED GASES	
				Waste Class: 242 L Waste Class Name: HALOGENATED PESTICIDES	
				Waste Class: 261 B Waste Class Name: PHARMACEUTICALS	

Map Key	Number of Records	Direction/ Distance (m)	Elev/Diff (m)	Site	DB
Waste Class: Waste Class Name:			331 I	WASTE COMPRESSED GASES	
Waste Class: Waste Class Name:			148 I	INORGANIC LABORATORY CHEMICALS	
Waste Class: Waste Class Name:			252 L	WASTE OILS & LUBRICANTS	
Waste Class: Waste Class Name:			262 L	DETERGENTS/SOAPS	
Waste Class: Waste Class Name:			262 C	DETERGENTS/SOAPS	
Waste Class: Waste Class Name:			269 T	NON-HALOGENATED PESTICIDES	
Waste Class: Waste Class Name:			263 L	ORGANIC LABORATORY CHEMICALS	
Waste Class: Waste Class Name:			145 L	PAINT/PIGMENT/COATING RESIDUES	
Waste Class: Waste Class Name:			263 C	ORGANIC LABORATORY CHEMICALS	
Waste Class: Waste Class Name:			263 I	ORGANIC LABORATORY CHEMICALS	
Waste Class: Waste Class Name:			261 L	PHARMACEUTICALS	
Waste Class: Waste Class Name:			269 L	NON-HALOGENATED PESTICIDES	
Waste Class: Waste Class Name:			212 I	ALIPHATIC SOLVENTS	
Waste Class: Waste Class Name:			263 A	ORGANIC LABORATORY CHEMICALS	
Waste Class: Waste Class Name:			145 I	PAINT/PIGMENT/COATING RESIDUES	
Waste Class: Waste Class Name:			264 T	PHOTOPROCESSING WASTES	
Waste Class: Waste Class Name:			212 L	ALIPHATIC SOLVENTS	
Waste Class: Waste Class Name:			261 A	PHARMACEUTICALS	
Waste Class: Waste Class Name:			122 C	ALKALINE WASTES - OTHER METALS	
Waste Class: Waste Class Name:			146 T	OTHER SPECIFIED INORGANICS	
Waste Class: Waste Class Name:			312 P	PATHOLOGICAL WASTES	
Waste Class: Waste Class Name:			242 T	HALOGENATED PESTICIDES	

Map Key	Number of Records	Direction/ Distance (m)	Elev/Diff (m)	Site	DB
Waste Class:		264 L			
Waste Class Name:		PHOTOPROCESSING WASTES			
Waste Class:		148 A			
Waste Class Name:		INORGANIC LABORATORY CHEMICALS			
Waste Class:		112 C			
Waste Class Name:		ACID WASTE - HEAVY METALS			
17	65 of 65	WSW/217.4	79.9 / -1.00	1980 OGILVIE RD GLOUCESTER ON K1J 9L3	PES
Detail Licence No:				Operator Box:	
Licence No:		L-232-5183017372		Operator Class:	
Status:		Active		Operator No:	
Approval Date:		June 8, 2022		Operator Type:	
Report Source:		PEST-Limited Vendor		Oper Area Code:	
Licence Type:		Limited Vendor		Oper Phone No:	
Licence Type Code:				Operator Ext:	
Licence Class:				Operator Lot:	
Licence Control:				Oper Concession:	
Latitude:		45.33055556		Operator Region:	
Longitude:		-75.60027778		Operator District:	
Lot:				Operator County:	
Concession:				Op Municipality:	
Region:				Post Office Box:	
District:				MOE District:	Ottawa
County:				SWP Area Name:	South Nation
Trade Name:					
PDF URL:		http://www.accessenvironment.ene.gov.on.ca/AEWeb/ae/ViewDocument.action?documentRefID=2655419			
18	1 of 14	E/229.8	78.9 / -2.00	ABB (ASEA BROWN BOVERI INC) 1410 BLAIR PL SUITE 600 GLOUCESTER ON K1J 9B9	SCT
Established:		1954			
Plant Size (ft²):		0			
Employment:		150			
--Details--					
Description:		PLUMBING AND HEATING EQUIPMENT AND SUPPLIES (HYDRONICS)			
SIC/NAICS Code:		5074			
Description:		INDUSTRIAL MACHINERY AND EQUIPMENT			
SIC/NAICS Code:		5084			
18	2 of 14	E/229.8	78.9 / -2.00	ASEA BROWN BOVERI INC. 1410 BLAIR PL GLOUCESTER ON K1J 9B9	SCT
Established:		1953			
Plant Size (ft²):		0			
Employment:		200			
--Details--					
Description:		FABRICATED TEXTILE PRODUCTS, N.E.C.			
SIC/NAICS Code:		2399			
Description:		SHEET METAL WORK			

Map Key	Number of Records	Direction/ Distance (m)	Elev/Diff (m)	Site	DB
SIC/NAICS Code:		3444			
Description:		INDUSTRIAL FANS & BLOWERS & AIR PURIFICATION EQUIPMENT			
SIC/NAICS Code:		3564			
Description:		GENERAL INDUSTRIAL MACHINERY & EQUIPMENT, N.E.C.			
SIC/NAICS Code:		3569			
Description:		SERVICE INDUSTRY MACHINERY, N.E.C.			
SIC/NAICS Code:		3589			
<u>18</u>	3 of 14	E/229.8	78.9 / -2.00	LOCKHEED MARTIN ELECTRONIC 1410 BLAIR PL GLOUCESTER ON K1J 9B9	SCT
Established:		1982			
Plant Size (ft²):		0			
Employment:		30			
--Details--					
Description:		ELECTRONIC COMPUTERS			
SIC/NAICS Code:		3571			
Description:		COMPUTER PERIPHERAL EQUIPMENT, N.E.C.			
SIC/NAICS Code:		3577			
Description:		ELECTRICAL MACHINERY, EQUIPMENT, & SUPPLIES, N.E.C.			
SIC/NAICS Code:		3699			
<u>18</u>	4 of 14	E/229.8	78.9 / -2.00	ALSTOM POWER CANADA INC. 1410 Blair PI Suite 600 Gloucester ON K1J 9B9	SCT
Established:		1953			
Plant Size (ft²):		0			
Employment:		110			
--Details--					
Description:		Turbine and Turbine Generator Set Unit Manufacturing			
SIC/NAICS Code:		333611			
Description:		All Other General-Purpose Machinery Manufacturing			
SIC/NAICS Code:		333990			
Description:		Motor and Generator Manufacturing			
SIC/NAICS Code:		335312			
<u>18</u>	5 of 14	E/229.8	78.9 / -2.00	Relizon Canada Inc. 1400 Blair PI Suite 202 Ottawa ON K1J 9B8	SCT
Established:					
Plant Size (ft²):					
Employment:					
--Details--					
Description:		Stationery and Office Supplies Wholesaler-Distributors			
SIC/NAICS Code:		418210			

Map Key	Number of Records	Direction/ Distance (m)	Elev/Diff (m)	Site	DB
18	6 of 14	E/229.8	78.9 / -2.00	CGI Information Systems and Management Consultants Inc. 1410 Blair Pl Ottawa ON	CA
Certificate #:		6910-7BKTAV			
Application Year:		2008			
Issue Date:		2/7/2008			
Approval Type:		Air			
Status:		Approved			
Application Type:					
Client Name:					
Client Address:					
Client City:					
Client Postal Code:					
Project Description:					
Contaminants:					
Emission Control:					
18	7 of 14	E/229.8	78.9 / -2.00	Shabcorp II Inc. 1410 Blair Place Ottawa ON	CA
Certificate #:		9995-5HTUMG			
Application Year:		2003			
Issue Date:		1/18/2003			
Approval Type:		Air			
Status:		Approved			
Application Type:					
Client Name:					
Client Address:					
Client City:					
Client Postal Code:					
Project Description:					
Contaminants:					
Emission Control:					
18	8 of 14	E/229.8	78.9 / -2.00	BENTALL REAL ESTATE SERVICES 1410 Blair Place Ottawa ON K1J9B8	NPRI
NPRI ID:		8800001532			
Other ID:					
No Other ID:					
Track ID:					
Report ID:					
Report Type:					
Rpt Type ID:					
Report Year:		2004			
Not-Current Rpt?:					
Yr of Last Filed Rpt:					
Fac ID:					
Fac Name:		1410 BLAIR PLACE			
Fac Address1:					
Fac Address2:					
Fac Postal Zip:					
Facility Lat:					
Facility Long:					
DLS (Last Filed Rpt):					
Org ID:					
Submit Date:					
Last Modified:					
Contact ID:					
Cont Type:		MED			
Contact Title:					
Cont First Name:					
Cont Last Name:					
Contact Position:					
Contact Fax:					
Contact Ph.:					
Cont Area Code:					
Contact Tel.:					
Contact Ext.:					
Cont Fax Area Cde:					
Contact Fax:					
Contact Email:					
Latitude:					

Map Key	Number of Records	Direction/ Distance (m)	Elev/Diff (m)	Site	DB
Facility DLS: Datum: Facility Cmnts: URL: No of Empl.: 1 Parent Co.: No Parent Co.: Pollut Prev Cmnts: Stacks: No of Stacks: Canadian SIC Code (2 digit): Canadian SIC Code: SIC Code Description: American SIC Code: NAICS Code (2 digit): 53 NAICS 2 Description: Real Estate and Rental and Leasing NAICS Code (4 digit): 5311 NAICS 4 Description: Lessors of Real Estate NAICS Code (6 digit): 531120 NAICS 6 Description: Lessors of Non-Residential Buildings (except Mini-Warehouses)				Longitude: UTM Zone: UTM Northing: UTM Easting: Waste Streams: No Streams: Waste Off Sites: No Off Sites: Shutdown: No of Shutdown:	
<u>Substance Release Report</u>					
CAS No:		7446-09-5			
Report ID:					
Rpt Period:		2004			
Subst Released:		Sulphur dioxide			
Air:					
Water:					
Land:					
Total Releases:					
Units:		tonnes			
CAS No:		811-97-2			
Report ID:					
Rpt Period:		2004			
Subst Released:		HFC-134a Hydrofluorocarbon			
Air:					
Water:					
Land:					
Total Releases:					
Units:		tonnes			
CAS No:		11104-93-1			
Report ID:					
Rpt Period:		2004			
Subst Released:		Nitrogen oxides (expressed as NO2)			
Air:					
Water:					
Land:					
Total Releases:					
Units:		tonnes			

<u>18</u>	9 of 14	E/229.8	78.9 / -2.00	BENTALL REAL ESTATE SERVICES 1400 Blair Place Ottawa ON K1J9B8	NPRI
-----------	---------	---------	--------------	--	------

NPRI ID:	8800001533	Org ID:	
Other ID:		Submit Date:	
No Other ID:		Last Modified:	
Track ID:		Contact ID:	
Report ID:		Cont Type:	MED
Report Type:		Contact Title:	
Rpt Type ID:		Cont First Name:	

<i>Map Key</i>	<i>Number of Records</i>	<i>Direction/ Distance (m)</i>	<i>Elev/Diff (m)</i>	<i>Site</i>	<i>DB</i>
Report Year:	2004			Cont Last Name:	
Not-Current Rpt?:				Contact Position:	
Yr of Last Filed Rpt:				Contact Fax:	
Fac ID:				Contact Ph.:	
Fac Name:	1400 BLAIR PLACE			Cont Area Code:	
Fac Address1:				Contact Tel.:	
Fac Address2:				Contact Ext.:	
Fac Postal Zip:				Cont Fax Area Cde:	
Facility Lat:				Contact Fax:	
Facility Long:				Contact Email:	
DLS (Last Filed Rpt):				Latitude:	
Facility DLS:				Longitude:	
Datum:				UTM Zone:	
Facility Cmnts:				UTM Northing:	
URL:				UTM Easting:	
No of Empl.:	1			Waste Streams:	
Parent Co.:				No Streams:	
No Parent Co.:				Waste Off Sites:	
Pollut Prev Cmnts:				No Off Sites:	
Stacks:				Shutdown:	
No of Stacks:				No of Shutdown:	
Canadian SIC Code (2 digit):					
Canadian SIC Code:					
SIC Code Description:					
American SIC Code:					
NAICS Code (2 digit):	53				
NAICS 2 Description:	Real Estate and Rental and Leasing				
NAICS Code (4 digit):	5311				
NAICS 4 Description:	Lessors of Real Estate				
NAICS Code (6 digit):	531120				
NAICS 6 Description:	Lessors of Non-Residential Buildings (except Mini-Warehouses)				
 <u>Substance Release Report</u>					
CAS No:		811-97-2			
Report ID:					
Rpt Period:		2004			
Subst Released:		HFC-134a Hydrofluorocarbon			
Air:					
Water:					
Land:					
Total Releases:					
Units:		tonnes			
CAS No:		11104-93-1			
Report ID:					
Rpt Period:		2004			
Subst Released:		Nitrogen oxides (expressed as NO2)			
Air:					
Water:					
Land:					
Total Releases:					
Units:		tonnes			
CAS No:		7446-09-5			
Report ID:					
Rpt Period:		2004			
Subst Released:		Sulphur dioxide			
Air:					
Water:					
Land:					
Total Releases:					
Units:		tonnes			

Map Key	Number of Records	Direction/ Distance (m)	Elev/Diff (m)	Site	DB
18	10 of 14	E/229.8	78.9 / -2.00	Shabcorp II Inc. 1410 Blair Place Ottawa ON K1J 9B9	ECA
<p> Approval No: 9995-5HTUMG Approval Date: 2003-01-18 Status: Approved Record Type: ECA Link Source: IDS SWP Area Name: Rideau Valley Approval Type: ECA-AIR Project Type: AIR Business Name: Shabcorp II Inc. Address: 1410 Blair Place Full Address: Full PDF Link: https://www.accessenvironment.ene.gov.on.ca/instruments/6236-5DAKBB-14.pdf PDF Site Location: </p>					
18	11 of 14	E/229.8	78.9 / -2.00	CGI Information Systems and Management Consultants Inc. 1410 Blair PI Ottawa ON	ECA
<p> Approval No: 6910-7BKTAV Approval Date: 2008-02-07 Status: Approved Record Type: ECA Link Source: IDS SWP Area Name: Rideau Valley Approval Type: ECA-AIR Project Type: AIR Business Name: CGI Information Systems and Management Consultants Inc. Address: 1410 Blair PI Full Address: Full PDF Link: https://www.accessenvironment.ene.gov.on.ca/instruments/3686-74TQ9G-14.pdf PDF Site Location: </p>					
18	12 of 14	E/229.8	78.9 / -2.00	Bentall Kennedy (Canada) LP c/o 1410 Blair Place Ottawa ON K1J 9B9	GEN
<p> Generator No: ON6160850 SIC Code: 531310 SIC Description: REAL ESTATE PROPERTY MANAGERS Approval Years: 2016 PO Box No: Country: Canada Status: Co Admin: James R Smith Choice of Contact: CO_OFFICIAL Phone No Admin: 6137452444 Ext.241 Contaminated Facility: No MHSW Facility: No </p> <p>Detail(s)</p> <p> Waste Class: 212 Waste Class Name: ALIPHATIC SOLVENTS </p> <p> Waste Class: 262 Waste Class Name: DETERGENTS/SOAPS </p>					

Map Key	Number of Records	Direction/ Distance (m)	Elev/Diff (m)	Site	DB
Waste Class:		145			
Waste Class Name:		PAINT/PIGMENT/COATING RESIDUES			
Waste Class:		114			
Waste Class Name:		OTHER INORGANIC ACID WASTES			
Waste Class:		252			
Waste Class Name:		WASTE OILS & LUBRICANTS			

18	13 of 14	<i>E/229.8</i>	<i>78.9 / -2.00</i>	Bentall Kennedy (Canada) LP c/o 1410 Blair Place Ottawa ON K1J 9B9	GEN
Generator No:		ON6160850			
SIC Code:					
SIC Description:					
Approval Years:		As of Jun 2017			
PO Box No:					
Country:		Canada			
Status:		Registered			
Co Admin:					
Choice of Contact:					
Phone No Admin:					
Contaminated Facility:					
MHSW Facility:					
<u>Detail(s)</u>					
Waste Class:		145 L			
Waste Class Name:		Wastes from the use of pigments, coatings and paints			
Waste Class:		114 C			
Waste Class Name:		Other inorganic acid wastes			
Waste Class:		262 L			
Waste Class Name:		Detergents and soaps			
Waste Class:		252 L			
Waste Class Name:		Waste crankcase oils and lubricants			
Waste Class:		212 I			
Waste Class Name:		Aliphatic solvents and residues			

18	14 of 14	<i>E/229.8</i>	<i>78.9 / -2.00</i>	CGI Global IT Security Labs - Canada 1410 Blair Place, 3rd floor Ottawa ON K1J 9B9	GEN
Generator No:		ON8946927			
SIC Code:					
SIC Description:					
Approval Years:		As of Oct 2019			
PO Box No:					
Country:		Canada			
Status:		Registered			
Co Admin:					
Choice of Contact:					
Phone No Admin:					
Contaminated Facility:					
MHSW Facility:					

<u>Detail(s)</u>					
Waste Class:		263 B			

Map Key	Number of Records	Direction/ Distance (m)	Elev/Diff (m)	Site	DB
Waste Class Name:		Misc. waste organic chemicals			
Waste Class:		331 I			
Waste Class Name:		Waste compressed gases including cylinders			
Waste Class:		148 I			
Waste Class Name:		Misc. wastes and inorganic chemicals			
Waste Class:		112 C			
Waste Class Name:		Acid solutions - containing heavy metals			
19	1 of 4	E/244.0	78.9 / -2.00	The DATA Group of Companies 1400 Blair PI Suite 202 Ottawa ON K1J 3B8	SCT
Established:		01-AUG-59			
Plant Size (ft²):					
Employment:					
--Details--					
Description:		Stationery and Office Supplies Wholesaler-Distributors			
SIC/NAICS Code:		418210			
Description:		Computer, Computer Peripheral and Pre-Packaged Software Wholesaler-Distributors			
SIC/NAICS Code:		417310			
19	2 of 4	E/244.0	78.9 / -2.00	Mxi Technologies Ltd. 1400 Blair PI Ottawa ON	CA
Certificate #:		3515-8JWLXY			
Application Year:		2011			
Issue Date:		7/19/2011			
Approval Type:		Air			
Status:		Approved			
Application Type:					
Client Name:					
Client Address:					
Client City:					
Client Postal Code:					
Project Description:					
Contaminants:					
Emission Control:					
19	3 of 4	E/244.0	78.9 / -2.00	1400 Blair PI Ottawa ON	EHS
Order No:		20130107001		Nearest Intersection:	
Status:		C		Municipality:	
Report Type:		Custom Report		Client Prov/State: ON	
Report Date:		11-JAN-13		Search Radius (km): .25	
Date Received:		07-JAN-13		X: -75.604084	
Previous Site Name:				Y: 45.436204	
Lot/Building Size:					
Additional Info Ordered:					
19	4 of 4	E/244.0	78.9 / -2.00	Mxi Technologies Ltd. 1400 Blair PI Ottawa ON K1J 9N2	ECA

<i>Map Key</i>	<i>Number of Records</i>	<i>Direction/ Distance (m)</i>	<i>Elev/Diff (m)</i>	<i>Site</i>	<i>DB</i>
Approval No:	3515-8JWLXY			MOE District:	Ottawa
Approval Date:	2011-07-19			City:	
Status:	Approved			Longitude:	-75.60526
Record Type:	ECA			Latitude:	45.43429
Link Source:	IDS			Geometry X:	
SWP Area Name:	Rideau Valley			Geometry Y:	
Approval Type:	ECA-AIR				
Project Type:	AIR				
Business Name:	Mxi Technologies Ltd.				
Address:	1400 Blair Pl				
Full Address:					
Full PDF Link:	https://www.accessenvironment.ene.gov.on.ca/instruments/8990-8DUHXG-14.pdf				
PDF Site Location:					

Unplottable Summary

Total: **49** Unplottable sites

DB	Company Name/Site Name	Address	City	Postal
CA	Canadian Tire Real Estate Limited		Ottawa ON	
CA		Lot 20, Conc. 1 (Rideau Front), City of Gloucester	Ottawa ON	
CA		Lot 20, Conc. 1 (Rideau Front), City of Gloucester	Ottawa ON	
CA	Appleton Subdivision	Part of Lot 21, Concession 2	Ottawa ON	
CA	Appleton Subdivision	Part of Lot 21, Concession 2	Ottawa ON	
CA	EASTERN ONTARIO LAND TRUST INC.	OGILVIE RD.	GLOUCESTER CITY ON	
CA	R.M. OF OTTAWA-CARLETON	BLAIR RD.	GLOUCESTER CITY ON	
CA	R.M. OF OTTAWA-CARLETON	LOTS 20-23, CONCESSION 1	OTTAWA CITY ON	
CA	EASTERN ONTARIO LAND TRUST INC.	OGILVIE RD.	GLOUCESTER CITY ON	
CA	R.M. OF OTTAWA-CARLETON	BLAIR RD.	GLOUCESTER CITY ON	
CA	Canadian Tire Real Estate Limited		Ottawa ON	
CA	Urbandale Corporation	Part of Lot 20, Concession 1	Ottawa ON	
CA	Urbandale Corporation	Part of Lot 20, Concession 1	Ottawa ON	
CA		Lot 20, Conc. 1 (Rideau Front), City of Gloucester	Ottawa ON	
CA		Ogilvie Rd., Part of Rd. Allowance	Gloucester ON	
CA	Canadian Tire Real Estate Limited		Ottawa ON	
CA		Lot 20, Conc. 1 (Rideau Front), City of Gloucester	Ottawa ON	
CONV	Loblaw Companies Limited		Ottawa ON	

ECA	Canadian Tire Real Estate Limited		Ottawa ON	M4P 2V8
ECA	WAL-MART CANADA CORP/LA COMPAGNIE WAL-MART DU CANADA		ON	
ECA	WAL-MART CANADA CORP/LA COMPAGNIE WAL-MART DU CANADA		ON	
FRST	W.O. Stinson & Son Ltd	Blair Road	Ottawa ON	
GEN	City of Ottawa	Crownhill Street Right of Way	Ottawa ON	
GEN	Trans Northern Pipelines Inc.	Lot 21, concession 2 Rideau point (45.286358, -75.	Gloucester ON	K1V 2M6
RST	CANADIAN TIRE PIT STOP & PROPANE		OTTAWA ON	K2H5Z2
RST	CANADIAN TIRE PIT STOP & PROPANE		OTTAWA ON	K2H 5Z2
SPL	Loblaws Properties Limited	Loblaws	Ottawa ON	
SPL	O.C. TRANSP	BLAIR TRANSITWAY STATION OLGAVIE MOTOR VEHICLE (OPERATING FLUID)	OTTAWA CITY ON	
SPL	City of Ottawa	Transitway	Ottawa ON	
SPL	City of Ottawa	Blair Rd southbound	Ottawa ON	
SPL	O.C. TRANSP	AT THE BLAIR TRANSIT STATION MOTOR VEHICLE (OPERATING FLUID)	OTTAWA ON	
SPL	O.C. TRANSP	BLAIR STATION - TRANSITWAY MOTOR VEHICLE (OPERATING FLUID)	OTTAWA CITY ON	
SPL	BUS	OGILVIE RD. & OTHERS MOTOR VEHICLE (OPERATING FLUID)	GLOUCESTER CITY ON	
SPL	LOBLAWS		OTTAWA CITY ON	
SPL	Kiewit Eurovia Vinci	South side of Hwy 174 between Blair and Montreal roads.	Ottawa ON	
WWIS		con 1	ON	
WWIS		con 1	ON	
WWIS		con 1	ON	
WWIS		lot 22	ON	
WWIS		lot 20	ON	

WWIS	lot 20	ON
WWIS	lot 20	ON
WWIS	lot 20	ON
WWIS	lot 20	ON
WWIS	lot 22	ON
WWIS	con 1	ON
WWIS	lot 22	ON
WWIS	lot 22	ON
WWIS	lot 21 con 1	ON

Unplottable Report

Site: Canadian Tire Real Estate Limited
Ottawa ON

Database:
CA

Certificate #: 8928-6XKJW9
Application Year: 2007
Issue Date: 2/12/2007
Approval Type: Industrial Sewage Works
Status: Revoked and/or Replaced
Application Type:
Client Name:
Client Address:
Client City:
Client Postal Code:
Project Description:
Contaminants:
Emission Control:

Site: Lot 20, Conc. 1 (Rideau Front), City of Gloucester Ottawa ON

Database:
CA

Certificate #: 1056-4NANMY
Application Year: 00
Issue Date: 8/17/00
Approval Type: Municipal & Private water
Status: Approved
Application Type: Amended CofA
Client Name: Urbandale Corporation
Client Address: 2193 Arch Street
Client City: OTTAWA
Client Postal Code: K1G 2H5
Project Description: Construction of watermain on River Road, Shoeline Drive, Wildshore Crescent, Walkway Easement, Commercial Block, and Puffin Court.
Contaminants:
Emission Control:

Site: Lot 20, Conc. 1 (Rideau Front), City of Gloucester Ottawa ON

Database:
CA

Certificate #: 5220-4L9R6L
Application Year: 00
Issue Date: 6/15/00
Approval Type: Municipal & Private water
Status: Approved
Application Type: New Certificate of Approval
Client Name: Urbandale Corporation
Client Address: 2193 Arch Street
Client City: OTTAWA
Client Postal Code: K1G 2H5
Project Description: Construction of Watermain on Cirrus Way from Sandy Forest Place to Giant Cedars Crescent.
Contaminants:
Emission Control:

Site: Appleton Subdivision
Part of Lot 21, Concession 2 Ottawa ON

Database:
CA

Certificate #: 7361-55UJ9V

Application Year: 02
Issue Date: 1/2/02
Approval Type: Municipal & Private sewage
Status: Approved
Application Type: New Certificate of Approval
Client Name: Richcraft Homes Ltd.
Client Address: 201-2280 St. Laurent Blvd.
Client City: Ottawa
Client Postal Code: K1G 4K1
Project Description: Construction of Storm and Sanitary Sewers
Contaminants:
Emission Control:

Site: **Appleton Subdivision**
Part of Lot 21, Concession 2 Ottawa ON

Database:
CA

Certificate #: 9776-55UJ3V
Application Year: 02
Issue Date: 1/2/02
Approval Type: Municipal & Private water
Status: Approved
Application Type: New Certificate of Approval
Client Name: Richcraft Homes Ltd.
Client Address: 201-2280 St. Laurent Blvd.
Client City: Ottawa
Client Postal Code: K1G 4K1
Project Description: Construction of a Watermain
Contaminants:
Emission Control:

Site: **EASTERN ONTARIO LAND TRUST INC.**
OGILVIE RD. GLOUCESTER CITY ON

Database:
CA

Certificate #: 3-1727-88-
Application Year: 88
Issue Date: 9/13/1988
Approval Type: Municipal sewage
Status: Approved
Application Type:
Client Name:
Client Address:
Client City:
Client Postal Code:
Project Description:
Contaminants:
Emission Control:

Site: **R.M. OF OTTAWA-CARLETON**
BLAIR RD. GLOUCESTER CITY ON

Database:
CA

Certificate #: 7-1868-88-
Application Year: 88
Issue Date: 11/15/1988
Approval Type: Municipal water
Status: Approved
Application Type:
Client Name:
Client Address:
Client City:
Client Postal Code:
Project Description:
Contaminants:
Emission Control:

Site: R.M. OF OTTAWA-CARLETON
LOTS 20-23, CONCESSION 1 OTTAWA CITY ON

Database:
CA

Certificate #: 3-1503-94-
Application Year: 94
Issue Date: 12/23/1994
Approval Type: Municipal sewage
Status: Approved
Application Type:
Client Name:
Client Address:
Client City:
Client Postal Code:
Project Description:
Contaminants:
Emission Control:

Site: EASTERN ONTARIO LAND TRUST INC.
OGILVIE RD. GLOUCESTER CITY ON

Database:
CA

Certificate #: 7-1485-88-
Application Year: 88
Issue Date: 9/13/1988
Approval Type: Municipal water
Status: Approved
Application Type:
Client Name:
Client Address:
Client City:
Client Postal Code:
Project Description:
Contaminants:
Emission Control:

Site: R.M. OF OTTAWA-CARLETON
BLAIR RD. GLOUCESTER CITY ON

Database:
CA

Certificate #: 7-1921-87-
Application Year: 87
Issue Date: 1/12/1988
Approval Type: Municipal water
Status: Approved in 1988
Application Type:
Client Name:
Client Address:
Client City:
Client Postal Code:
Project Description:
Contaminants:
Emission Control:

Site: Canadian Tire Real Estate Limited
Ottawa ON

Database:
CA

Certificate #: 2877-73WH5F
Application Year: 2007
Issue Date: 6/7/2007
Approval Type: Industrial Sewage Works
Status: Approved
Application Type:
Client Name:
Client Address:
Client City:
Client Postal Code:

Project Description:
Contaminants:
Emission Control:

Site: *Urbandale Corporation*
Part of Lot 20, Concession 1 Ottawa ON

Database:
CA

Certificate #: 5155-667MFQ
Application Year: 2004
Issue Date: 11/1/2004
Approval Type: Municipal and Private Sewage Works
Status: Approved
Application Type:
Client Name:
Client Address:
Client City:
Client Postal Code:
Project Description:
Contaminants:
Emission Control:

Site: *Urbandale Corporation*
Part of Lot 20, Concession 1 Ottawa ON

Database:
CA

Certificate #: 6191-5PPQ63
Application Year: 2003
Issue Date: 7/25/2003
Approval Type: Municipal and Private Sewage Works
Status: Approved
Application Type:
Client Name:
Client Address:
Client City:
Client Postal Code:
Project Description:
Contaminants:
Emission Control:

Site: *Lot 20, Conc. 1 (Rideau Front), City of Gloucester Ottawa ON*

Database:
CA

Certificate #: 8618-4NANFM
Application Year: 00
Issue Date: 8/17/00
Approval Type: Municipal & Private sewage
Status: Approved
Application Type: Amended CofA
Client Name: Urbandale Corporation
Client Address: 2193 Arch Street
Client City: Ottawa
Client Postal Code: K1G 2H5
Project Description: Construction of sanitary sewer on River Road from pumping station (approx. 1800 m north of Armstrong Road) to temporary entrance to Riverside South Community (approx. 750 m north of Armstrong Road), temporary Entrance Easement. Construction of storm and sanitary sewers on Shoreline Drive, Wildshore Crescent, Walkway Easement, Commercial Block, and Puffin Court
Contaminants:
Emission Control:

Site: *Ogilvie Rd., Part of Rd. Allowance Gloucester ON*

Database:
CA

Certificate #: 7032-4H8TJA
Application Year: 00
Issue Date: 3/11/00

Approval Type: Municipal & Private sewage
Status: Approved
Application Type: New Certificate of Approval
Client Name: Anglican Church Of The Epiphany
Client Address: 24 Steel St.
Client City: Gloucester
Client Postal Code:
Project Description: Construction of sanitary sewers along Ogilvie Rd..
Contaminants:
Emission Control:

Site: **Canadian Tire Real Estate Limited**
Ottawa ON

Database:
CA

Certificate #: 6332-769QGX
Application Year: 2007
Issue Date: 8/21/2007
Approval Type: Industrial Sewage Works
Status: Approved
Application Type:
Client Name:
Client Address:
Client City:
Client Postal Code:
Project Description:
Contaminants:
Emission Control:

Site: **Lot 20, Conc. 1 (Rideau Front), City of Gloucester Ottawa ON**

Database:
CA

Certificate #: 2227-4L9R22
Application Year: 00
Issue Date: 6/15/00
Approval Type: Municipal & Private sewage
Status: Approved
Application Type: New Certificate of Approval
Client Name: Urbandale Corporation
Client Address: 2193 Arch Street
Client City: Ottawa
Client Postal Code: K1G 2H5
Project Description: Storm and Sanitary sewers to be constructed on Cirrus Way from Sandy Forest Place to Giant Cedars Crescent.
Contaminants:
Emission Control:

Site: **Loblaw Companies Limited**
Ottawa ON

Database:
CONV

File No: 097267
Crown Brief No:
Court Location:
Publication City:
Publication Title:
Act:
Act(s):
First Matter:
Second Matter:
Investigation 1:
Investigation 2:
Penalty Imposed:
Description:

Location:
Region:
Ministry District:

On April 19, 2011, Loblaw Companies Limited/Les Compagnies Loblaw Limitee pleaded guilty to one violation under the Environmental Protection Act for causing the discharge of a refrigerant into the air within a building or into the natural environment. The Court heard that the company owns and operates a property in Ottawa. The company uses a refrigeration contractor to install, maintain and service the equipment at this location. During such work, a release of refrigerant was reported to the ministry. The release was inside a building that was vented via

exhaust fans to the natural environment. The refrigerant contains hydrochlorofluorocarbon and is considered an ozone depleting substance. The company was charged following an investigation by the ministry's Investigations and Enforcement Branch. The company was fined \$30,000 plus a victim fine surcharge and was given 30 days to pay the fine.

Background:
URL:

Additional Details

Publication Date:
Count: 1
Act: EPA
Regulation:
Section:
Act/Regulation/Section: EPA
Date of Offence:
Date of Conviction:
Date Charged: April 19, 2011
Charge Disposition: fine, victim fine surcharge
Fine: \$30,000
Synopsis:

Site: Canadian Tire Real Estate Limited
Ottawa ON M4P 2V8

Database:
ECA

Approval No: 2877-73WH5F
Approval Date: 2007-06-07
Status: Approved
Record Type: ECA
Link Source: IDS
SWP Area Name:
Approval Type: ECA-INDUSTRIAL SEWAGE WORKS
Project Type: INDUSTRIAL SEWAGE WORKS
Business Name: Canadian Tire Real Estate Limited
Address:
Full Address:
Full PDF Link: <https://www.accessenvironment.ene.gov.on.ca/instruments/1011-73VQQQ-14.pdf>
PDF Site Location:

MOE District:
City:
Longitude:
Latitude:
Geometry X:
Geometry Y:

Site: WAL-MART CANADA CORP/LA COMPAGNIE WAL-MART DU CANADA
ON

Database:
ECA

Approval No: R-003-3534187580
Approval Date: 2015-10-26
Status: Registered
Record Type:
Link Source:
SWP Area Name:
Approval Type:
Project Type: Heating System
Business Name: WAL-MART CANADA CORP/LA COMPAGNIE WAL-MART DU CANADA
Address: 2277 RIVERSIDE OTTAWA
Full Address:
Full PDF Link: <http://www.accessenvironment.ene.gov.on.ca/AEWeb/ae/ViewDocument.action?documentRefID=2017482>
PDF Site Location:

MOE District:
City:
Longitude:
Latitude:
Geometry X:
Geometry Y:

Site: WAL-MART CANADA CORP/LA COMPAGNIE WAL-MART DU CANADA
ON

Database:
ECA

Approval No: R-003-4538650974
Approval Date: 2015-11-12
Status: Registered
Record Type:
Link Source:
SWP Area Name:

MOE District:
City:
Longitude:
Latitude:
Geometry X:
Geometry Y:

Approval Type:
Project Type: Heating System
Business Name: WAL-MART CANADA CORP/LA COMPAGNIE WAL-MART DU CANADA
Address: 450 TERMINAL OTTAWA
Full Address:
Full PDF Link: <http://www.accessenvironment.ene.gov.on.ca/AEWeb/ae/ViewDocument.action?documentRefID=2017799>
PDF Site Location:

Site: **W.O. Stinson & Son Ltd**
 Blair Road Ottawa ON

Database:
FRST

Tank System ID:	28231	Tank Sys Prov F:	Ontario
EC No:	00028231	Tank Sys PO BOX:	
Internal No:		Tank Sys Postal Cd:	
Is Perm Withdrwl:	False	Sys Record City:	
Removed Date:		Sys Record Prov E:	
Withdrawn Date:		Sys Record Prov F:	
Temp Withdrawn Dt:		Sys Record PO BOX:	
Tank Use E:		Sys Rec Postal Cd:	
Tank Use F:		System Rec Same as:	True
Year of Manufact:		Location Latitude:	
Emerg Plan Same as:	True	Location Longitude:	
Operator Contact:	S.19(1)	Creation Date:	41408
Owner Contact:	S.19(1)	Creation By:	S.19(1)
Tank System City:	Ottawa	Modified Date:	41408
Tank Sys Prov E:	Ontario	Modified By:	S.19(1)
Tank Use:			
Tank Manufacturer:			
Tank System Address:	Blair Road		
Sys Record Address:			
System Descr:			
Certification System Installer:			
Certification System Remover:			
Group Name:	W.O. Stinson & Son Ltd		
Master Group Name:	W.O. Stinson & Son Ltd		
Owner Email:	S.19(1)		
Operator Email:	S.19(1)		
Land Owner E:	Third party on federal land		
Land Owner F:	Tiers sur terre fédérale		

Service Months

Service Months E:	March
Service Months F:	Mars
Service Months E:	September
Service Months F:	Septembre
Service Months E:	June
Service Months F:	Juin
Service Months E:	May
Service Months F:	Mai
Service Months E:	October
Service Months F:	Octobre
Service Months E:	January
Service Months F:	Janvier
Service Months E:	July
Service Months F:	Juillet
Service Months E:	April
Service Months F:	Avril
Service Months E:	December

Service Months E: Décembre
Service Months F: August
Service Months E: Août
Service Months F: February
Service Months E: Février
Service Months F: November
Service Months E: Novembre

Tanks Details

Tank ID:	47093	Dt Withdrwn Piping:	
Tank Capacity:	450	Date Remvd Piping:	
Tank Type E:	Aboveground	Tk Type of Pump E:	No pump
Tank Type F:	Hors sol	Tk Type of Pump F:	Aucune pompe
Date of Install:	2013	Piping Type E:	None
Date Withdrawn Tk:		Piping Type F:	Aucun
Date Removed Tank:		Piping Diam Unit:	inch
Tank Desc:			
Tank Stdd No E:	ULC-S643 (withdrawn and superseded by S601)		
Tank Std No F:	ULC-S643 (retiré et remplacé par S601)		
Tank Std No Other:			
Tank Constr Material E:	Steel		
Tank Constr Material F:	Acier		
Tank Constr Material Other:			
Internal No:			
Tank Content E:	Diesel		
Tank Content F:	Diesel		
Tank Content Other:			
Piping Diameter:	none		
Spill Containment E:	Devices for Aboveground Tanks (ORD-C142.19)		
Spill Containment F:	Réservoir hors sol (ORD-C142.19)		
Spill Containment Other:			
Product Transfer Area:	spill containment box		
Date Withdrwn Other Component:			
Date Removed Other Component:			

Tank Corrosion Protection

Component E: Painted
Component F: Peinturé

Tank Leak Detection

Component E: Interstitial monitoring - double walled tank
Component F: Surveillance interstitielle- réservoir à double paroi

Sump Leak Detection

Component E: None
Component F: Aucun

Tank Secondary Containment

Component E: Double Walled
Component F: Double paroi

Site: City of Ottawa
Crownhill Street Right of Way Ottawa ON

Database:
GEN

Generator No: ON5331305

SIC Code: 913910
SIC Description:
Approval Years: 2013
PO Box No:
Country:
Status:
Co Admin:
Choice of Contact:
Phone No Admin:
Contaminated Facility:
MHSW Facility:

Detail(s)

Waste Class: 221
Waste Class Name: LIGHT FUELS

Site: **Trans Northern Pipelines Inc.**
Lot 21, concession 2 Rideau point (45.286358, -75. Gloucester ON K1V 2M6

Database:
GEN

Generator No: ON5474398
SIC Code:
SIC Description:
Approval Years: As of Oct 2022
PO Box No:
Country: Canada
Status: Registered
Co Admin:
Choice of Contact:
Phone No Admin:
Contaminated Facility:
MHSW Facility:

Detail(s)

Waste Class: 221 L
Waste Class Name: LIGHT FUELS

Waste Class: 146 L
Waste Class Name: OTHER SPECIFIED INORGANICS

Site: **CANADIAN TIRE PIT STOP & PROPANE**
OTTAWA ON K2H5Z2

Database:
RST

Headcode: 00921430
Headcode Desc: OIL CHANGES & LUBRICATION SERVICE
Phone: 6138299488
List Name:
Description:

Site: **CANADIAN TIRE PIT STOP & PROPANE**
OTTAWA ON K2H 5Z2

Database:
RST

Headcode: 00921430
Headcode Desc: OIL CHANGES & LUBRICATION SERVICE
Phone: 6138299488
List Name:
Description:

Site: **Loblaw Properties Limited**
Loblaws Ottawa ON

Database:
SPL

Ref No: 2287-7FNKE6
Year:

Municipality No:
Nature of Damage:

Incident Dt:
MOE Response: No Field Response
Dt MOE Arvl on Scn:
MOE Reported Dt: 6/16/2008
Dt Document Closed: 9/8/2008
Site No:
Site County/District:
Site Geo Ref Meth:
Site District Office: Ottawa
Nearest Watercourse:
Site Name: Loblaws
Site Address:
Site Region:
Site Municipality: Ottawa
Site Lot:
Site Conc:
Site Geo Ref Accu:
Site Map Datum:
Northing: NA
Easting: NA
Incident Cause: Discharge or Emission to Air
Incident Event:
Environment Impact: Not Anticipated
Nature of Impact: Air Pollution
Contaminant Qty: 625 lb
System Facility Address:
Client Name: Loblaw Properties Limited
Client Type:
Call Report Location Geodata:
Contaminant Code: 38
Contaminant Name: FREON R-22 (CFC)
Contaminant Limit 1:
Contam Limit Freq 1:
Contaminant UN No 1:
Receiving Medium:
Receiving Environment:
Incident Reason: Equipment Failure - Malfunction of system components
Incident Summary: Loblaws, 625 lb of R22 released to atmosphere.
Activity Preceding Spill:
Property 2nd Watershed:
Property Tertiary Watershed:
Sector Type: Other
SAC Action Class: Air Spills - Gases and Vapours
Source Type:

Discharger Report:
Material Group:
Health/Env Conseq:
Agency Involved:

Site: O.C. TRANSPO
 BLAIR TRANSITWAY STATION OLGAVIE MOTOR VEHICLE (OPERATING FLUID) OTTAWA CITY ON

Database:
 SPL

Ref No: 200147
Year:
Incident Dt: 5/8/2001
MOE Response:
Dt MOE Arvl on Scn:
MOE Reported Dt: 5/8/2001
Dt Document Closed:
Site No:
Site County/District:
Site Geo Ref Meth:
Site District Office:
Nearest Watercourse:
Site Name:
Site Address:
Site Region:
Site Municipality: OTTAWA CITY
Site Lot:
Site Conc:
Site Geo Ref Accu:
Site Map Datum:

Municipality No: 20107
Nature of Damage:
Discharger Report:
Material Group:
Health/Env Conseq:
Agency Involved: WORKS

Northing:
Easting:
Incident Cause: PIPE/HOSE LEAK
Incident Event:
Environment Impact: Possible
Nature of Impact: Water course or lake
Contaminant Qty:
System Facility Address:
Client Name:
Client Type:
Call Report Location Geodata:
Contaminant Code:
Contaminant Name:
Contaminant Limit 1:
Contam Limit Freq 1:
Contaminant UN No 1:
Receiving Medium: Water, Land
Receiving Environment:
Incident Reason: EQUIPMENT FAILURE
Incident Summary: O.C. TRANSP: 4 L ANTIFRE-EZE TO CATCH BASIN FROM BUS, CLEANED UP, WORKS.
Activity Preceding Spill:
Property 2nd Watershed:
Property Tertiary Watershed:
Sector Type:
SAC Action Class:
Source Type:

Site: City of Ottawa
 Transitway Ottawa ON

Database:
 SPL

Ref No:	7101-5LY5CZ	Municipality No:	
Year:		Nature of Damage:	
Incident Dt:	4/25/2003	Discharger Report:	
MOE Response:		Material Group:	Chemical
Dt MOE Arvl on Scn:		Health/Env Conseq:	
MOE Reported Dt:	4/25/2003	Agency Involved:	
Dt Document Closed:			
Site No:			
Site County/District:			
Site Geo Ref Meth:			
Site District Office:	Ottawa		
Nearest Watercourse:			
Site Name:	TUNNEY'S PASTURE STATION<UNOFFICIAL>		
Site Address:			
Site Region:	Eastern		
Site Municipality:	Ottawa		
Site Lot:			
Site Conc:			
Site Geo Ref Accu:			
Site Map Datum:			
Northing:			
Easting:			
Incident Cause:			
Incident Event:			
Environment Impact:			
Nature of Impact:			
Contaminant Qty:	5 L		
System Facility Address:			
Client Name:	City of Ottawa		
Client Type:			
Call Report Location Geodata:			
Contaminant Code:	24		
Contaminant Name:	ETHYLENE GLYCOL (ANTIFREEZE)		
Contaminant Limit 1:			
Contam Limit Freq 1:			
Contaminant UN No 1:			
Receiving Medium:	Water		
Receiving Environment:			

Incident Reason:
Incident Summary: Transit Bus - 5 L antifreeze to san.sewer. cleaned
Activity Preceding Spill:
Property 2nd Watershed:
Property Tertiary Watershed:
Sector Type: Other
SAC Action Class: Spills
Source Type:

Site: City of Ottawa
Blair Rd southbound Ottawa ON

Database:
SPL

Ref No: 2255-7BMRXG
Year:
Incident Dt:
MOE Response: No Field Response
Dt MOE Arvl on Scn:
MOE Reported Dt: 2/8/2008
Dt Document Closed: 2/22/2008
Site No:
Site County/District:
Site Geo Ref Meth:
Site District Office: Ottawa
Nearest Watercourse:
Site Name: Blair Rd @ bus stop 32 10<UNOFFICIAL>
Site Address:
Site Region:
Site Municipality: Ottawa
Site Lot:
Site Conc:
Site Geo Ref Accu:
Site Map Datum:
Northing:
Easting:
Incident Cause: Cooling System Leak
Incident Event:
Environment Impact: Not Anticipated
Nature of Impact:
Contaminant Qty: 30 L
System Facility Address:
Client Name: City of Ottawa
Client Type:
Call Report Location Geodata:
Contaminant Code: 24
Contaminant Name: ETHYLENE GLYCOL (ANTIFREEZE)
Contaminant Limit 1:
Contam Limit Freq 1:
Contaminant UN No 1:
Receiving Medium:
Receiving Environment:
Incident Reason: Equipment Failure - Malfunction of system components
Incident Summary: Ethylene Glycol Spill Blair Rd to drain
Activity Preceding Spill:
Property 2nd Watershed:
Property Tertiary Watershed:
Sector Type: Tank Truck
SAC Action Class: Watercourse Spills
Source Type:

Municipality No:
Nature of Damage:
Discharger Report:
Material Group:
Health/Env Conseq:
Agency Involved:

Site: O.C. TRANSPO
AT THE BLAIR TRANSIT STATION MOTOR VEHICLE (OPERATING FLUID) OTTAWA ON

Database:
SPL

Ref No: 185878
Year:
Incident Dt: 9/1/2000
MOE Response:
Dt MOE Arvl on Scn:
Municipality No: 20107
Nature of Damage:
Discharger Report:
Material Group:
Health/Env Conseq:

MOE Reported Dt: 9/1/2000

Agency Involved: WORKS

Dt Document Closed:

Site No:

Site County/District:

Site Geo Ref Meth:

Site District Office:

Nearest Watercourse:

Site Name:

Site Address:

Site Region:

Site Municipality: OTTAWA

Site Lot:

Site Conc:

Site Geo Ref Accu:

Site Map Datum:

Northing:

Easting:

Incident Cause: OTHER CONTAINER LEAK

Incident Event:

Environment Impact: POSSIBLE

Nature of Impact: Water course or lake

Contaminant Qty:

System Facility Address:

Client Name:

Client Type:

Call Report Location Geodata:

Contaminant Code:

Contaminant Name:

Contaminant Limit 1:

Contam Limit Freq 1:

Contaminant UN No 1:

Receiving Medium: LAND/WATER

Receiving Environment:

Incident Reason: EQUIPMENT FAILURE

Incident Summary: O.C. TRANSPO -20 L OF ANTI-FREEZE TO RD. AND CATCH BASIN FROM BUS.

Activity Preceding Spill:

Property 2nd Watershed:

Property Tertiary Watershed:

Sector Type:

SAC Action Class:

Source Type:

Site: O.C. TRANSPO
BLAIR STATION - TRANSITWAY MOTOR VEHICLE (OPERATING FLUID) OTTAWA CITY ON

Database:
SPL

Ref No: 157234

Municipality No: 20101

Year:

Nature of Damage:

Incident Dt: 6/25/1998

Discharger Report:

MOE Response:

Material Group:

Dt MOE Arvl on Scn:

Health/Env Conseq:

MOE Reported Dt: 6/25/1998

Agency Involved:

Dt Document Closed:

Site No:

Site County/District:

Site Geo Ref Meth:

Site District Office:

Nearest Watercourse:

Site Name:

Site Address:

Site Region:

Site Municipality: OTTAWA CITY

Site Lot:

Site Conc:

Site Geo Ref Accu:

Site Map Datum:

Northing:

Easting:

Incident Cause: OTHER CONTAINER LEAK

Incident Event:
Environment Impact: NOT ANTICIPATED
Nature of Impact:
Contaminant Qty:
System Facility Address:
Client Name:
Client Type:
Call Report Location Geodata:
Contaminant Code:
Contaminant Name:
Contaminant Limit 1:
Contam Limit Freq 1:
Contaminant UN No 1:
Receiving Medium: LAND
Receiving Environment:
Incident Reason: EQUIPMENT FAILURE
Incident Summary: O.C. TRANSP: DIESEL FUEL TO CATCHBASIN
Activity Preceding Spill:
Property 2nd Watershed:
Property Tertiary Watershed:
Sector Type:
SAC Action Class:
Source Type:

Site: BUS
 OGILVIE RD. & OTHERS MOTOR VEHICLE (OPERATING FLUID) GLOUCESTER CITY ON

Database:
 SPL

Ref No:	75056	Municipality No:	20105
Year:		Nature of Damage:	
Incident Dt:	8/20/1992	Discharger Report:	
MOE Response:		Material Group:	
Dt MOE Arvl on Scn:		Health/Env Conseq:	
MOE Reported Dt:	8/21/1992	Agency Involved:	WORKS
Dt Document Closed:			
Site No:			
Site County/District:			
Site Geo Ref Meth:			
Site District Office:			
Nearest Watercourse:			
Site Name:			
Site Address:			
Site Region:			
Site Municipality:	GLOUCESTER CITY		
Site Lot:			
Site Conc:			
Site Geo Ref Accu:			
Site Map Datum:			
Northing:			
Easting:			
Incident Cause:	UNKNOWN		
Incident Event:			
Environment Impact:	NOT ANTICIPATED		
Nature of Impact:			
Contaminant Qty:			
System Facility Address:			
Client Name:			
Client Type:			
Call Report Location Geodata:			
Contaminant Code:			
Contaminant Name:			
Contaminant Limit 1:			
Contam Limit Freq 1:			
Contaminant UN No 1:			
Receiving Medium:	LAND		
Receiving Environment:			
Incident Reason:	UNKNOWN		
Incident Summary:	OTTAWA/CARLETON TRANSPORTATION - DIESEL FUEL TO ROADS FROM BUS.		
Activity Preceding Spill:			

Property 2nd Watershed:
Property Tertiary Watershed:
Sector Type:
SAC Action Class:
Source Type:

Site: LOBLAWS
OTTAWA CITY ON

Database:
SPL

Ref No: 49925
Year:
Incident Dt: 5/1/1991
MOE Response:
Dt MOE Arvl on Scn:
MOE Reported Dt: 5/1/1991
Dt Document Closed:
Site No:
Site County/District:
Site Geo Ref Meth:
Site District Office:
Nearest Watercourse:
Site Name:
Site Address:
Site Region:
Site Municipality: OTTAWA CITY
Site Lot:
Site Conc:
Site Geo Ref Accu:
Site Map Datum:
Northing:
Easting:
Incident Cause: PIPE/HOSE LEAK
Incident Event:
Environment Impact: POSSIBLE
Nature of Impact: Water course or lake
Contaminant Qty:
System Facility Address:
Client Name:
Client Type:
Call Report Location Geodata:
Contaminant Code:
Contaminant Name:
Contaminant Limit 1:
Contam Limit Freq 1:
Contaminant UN No 1:
Receiving Medium: LAND
Receiving Environment:
Incident Reason: OVERSTRESS/OVERPRESSURE
Incident Summary: LOBLAWS - HYDRAULIC OIL TO GROUND AND CATCHBASIN FROM BROKEN HOSE
Activity Preceding Spill:
Property 2nd Watershed:
Property Tertiary Watershed:
Sector Type:
SAC Action Class:
Source Type:

Site: Kiewit Eurovia Vinci
South side of Hwy 174 between Blair and Montreal roads. Ottawa ON

Database:
SPL

Ref No: 7158-BJWKWR
Year:
Incident Dt: 2019/12/12
MOE Response: No
Dt MOE Arvl on Scn:
MOE Reported Dt: 2019/12/16
Dt Document Closed:
Site No: NA
Municipality No:
Nature of Damage:
Discharger Report:
Material Group:
Health/Env Conseq: 2 - Minor Environment
Agency Involved:

Site County/District:
Site Geo Ref Meth:
Site District Office: Ottawa
Nearest Watercourse:
Site Name: LRT Phase 2<UNOFFICIAL>
Site Address: South side of Hwy 174 between Blair and Montreal roads.
Site Region: Eastern
Site Municipality: Ottawa
Site Lot:
Site Conc:
Site Geo Ref Accu:
Site Map Datum:
Northing:
Easting:
Incident Cause:
Incident Event: Overflow/Surcharge
Environment Impact:
Nature of Impact:
Contaminant Qty: 5 L
System Facility Address:
Client Name: Kiewit Eurovia Vinci
Client Type: Corporation
Call Report Location Geodata:
Contaminant Code: 13
Contaminant Name: DIESEL FUEL
Contaminant Limit 1:
Contam Limit Freq 1: none
Contaminant UN No 1: 1202
Receiving Medium:
Receiving Environment: Land
Incident Reason: Operator/Human Error
Incident Summary: Lafarge-5L Diesel Spill, Cleaned
Activity Preceding Spill:
Property 2nd Watershed:
Property Tertiary Watershed:
Sector Type: Miscellaneous Industrial
SAC Action Class: TSSA - Fuel Safety Branch - Hydrocarbon Fuel Release/Spill
Source Type: Tank - Above Ground

Site: con 1 ON

Database:
WWIS

Well ID: 1525673	Flowing (Y/N):
Construction Date:	Flow Rate:
Use 1st: Domestic	Data Entry Status:
Use 2nd:	Data Src: 1
Final Well Status: Water Supply	Date Received: 10/21/1991
Water Type:	Selected Flag: TRUE
Casing Material:	Abandonment Rec:
Audit No: 68558	Contractor: 3644
Tag:	Form Version: 1
Constructn Method:	Owner:
Elevation (m):	County: OTTAWA-CARLETON
Elevatn Reliabilty:	Lot:
Depth to Bedrock:	Concession: 01
Well Depth:	Concession Name: RF
Overburden/Bedrock:	Easting NAD83:
Pump Rate:	Northing NAD83:
Static Water Level:	Zone:
Clear/Cloudy:	UTM Reliability:
Municipality: GLOUCESTER TOWNSHIP	
Site Info:	

Bore Hole Information

Bore Hole ID: 10047408	Elevation:
DP2BR:	Elevrc:

Spatial Status:
Code OB:
Code OB Desc:
Open Hole:
Cluster Kind:
Date Completed: 02/27/1991
Remarks:
Loc Method Desc: Not Applicable i.e. no UTM
Elevrc Desc:
Location Source Date:
Improvement Location Source:
Improvement Location Method:
Source Revision Comment:
Supplier Comment:

Zone: 18
East83:
North83:
Org CS: 9
UTMRC: unknown UTM
UTMRC Desc: na
Location Method:

Overburden and Bedrock
Materials Interval

Formation ID: 931061985
Layer: 2
Color: 2
General Color: GREY
Mat1: 14
Most Common Material: HARDPAN
Mat2: 12
Mat2 Desc: STONES
Mat3:
Mat3 Desc:
Formation Top Depth: 32.0
Formation End Depth: 45.0
Formation End Depth UOM: ft

Overburden and Bedrock
Materials Interval

Formation ID: 931061986
Layer: 3
Color: 2
General Color: GREY
Mat1: 15
Most Common Material: LIMESTONE
Mat2:
Mat2 Desc:
Mat3:
Mat3 Desc:
Formation Top Depth: 45.0
Formation End Depth: 103.0
Formation End Depth UOM: ft

Overburden and Bedrock
Materials Interval

Formation ID: 931061984
Layer: 1
Color: 2
General Color: GREY
Mat1: 05
Most Common Material: CLAY
Mat2:
Mat2 Desc:
Mat3:
Mat3 Desc:
Formation Top Depth: 0.0
Formation End Depth: 32.0
Formation End Depth UOM: ft

Method of Construction & Well Use

Method Construction ID: 961525673
Method Construction Code: 5
Method Construction: Air Percussion
Other Method Construction:

Pipe Information

Pipe ID: 10595978
Casing No: 1
Comment:
Alt Name:

Construction Record - Casing

Casing ID: 930082983
Layer: 1
Material: 1
Open Hole or Material: STEEL
Depth From:
Depth To: 49.0
Casing Diameter: 6.0
Casing Diameter UOM: inch
Casing Depth UOM: ft

Construction Record - Casing

Casing ID: 930082984
Layer: 2
Material: 4
Open Hole or Material: OPEN HOLE
Depth From:
Depth To: 103.0
Casing Diameter: 6.0
Casing Diameter UOM: inch
Casing Depth UOM: ft

Results of Well Yield Testing

Pumping Test Method Desc: PUMP
Pump Test ID: 991525673
Pump Set At:
Static Level: 35.0
Final Level After Pumping: 55.0
Recommended Pump Depth: 55.0
Pumping Rate: 10.0
Flowing Rate:
Recommended Pump Rate: 8.0
Levels UOM: ft
Rate UOM: GPM
Water State After Test Code: 2
Water State After Test: CLOUDY
Pumping Test Method: 1
Pumping Duration HR: 1
Pumping Duration MIN: 0
Flowing: No

Draw Down & Recovery

Pump Test Detail ID: 934906425
Test Type:
Test Duration: 60
Test Level: 55.0
Test Level UOM: ft

Draw Down & Recovery

Pump Test Detail ID: 934388707
Test Type:
Test Duration: 30
Test Level: 55.0
Test Level UOM: ft

Draw Down & Recovery

Pump Test Detail ID: 934105048
Test Type:
Test Duration: 15
Test Level: 55.0
Test Level UOM: ft

Draw Down & Recovery

Pump Test Detail ID: 934649245
Test Type:
Test Duration: 45
Test Level: 55.0
Test Level UOM: ft

Water Details

Water ID: 933484725
Layer: 2
Kind Code: 1
Kind: FRESH
Water Found Depth: 98.0
Water Found Depth UOM: ft

Water Details

Water ID: 933484724
Layer: 1
Kind Code: 1
Kind: FRESH
Water Found Depth: 70.0
Water Found Depth UOM: ft

Site: con 1 ON

Database:
[WWIS](#)

Well ID: 1501587
Construction Date:
Use 1st: Domestic
Use 2nd: 0
Final Well Status: Water Supply
Water Type:
Casing Material:
Audit No:
Tag:
Constructn Method:
Elevation (m):
Elevatn Reliability:
Depth to Bedrock:
Well Depth:
Overburden/Bedrock:
Pump Rate:
Static Water Level:
Clear/Cloudy:
Municipality: GLOUCESTER TOWNSHIP

Flowing (Y/N):
Flow Rate:
Data Entry Status:
Data Src: 1
Date Received: 01/06/1947
Selected Flag: TRUE
Abandonment Rec:
Contractor: 3566
Form Version: 1
Owner:
County: OTTAWA-CARLETON
Lot:
Concession: 01
Concession Name: OF
Easting NAD83:
Northing NAD83:
Zone:
UTM Reliability:

Site Info:

Bore Hole Information

Bore Hole ID:	10023630	Elevation:	
DP2BR:		Elevrc:	
Spatial Status:		Zone:	18
Code OB:		East83:	
Code OB Desc:		North83:	
Open Hole:		Org CS:	
Cluster Kind:		UTMRC:	9
Date Completed:	11/15/1946	UTMRC Desc:	unknown UTM
Remarks:		Location Method:	na
Loc Method Desc:	Not Applicable i.e. no UTM		
Elevrc Desc:			
Location Source Date:			
Improvement Location Source:			
Improvement Location Method:			
Source Revision Comment:			
Supplier Comment:			

Overburden and Bedrock

Materials Interval

Formation ID:	930992252
Layer:	2
Color:	
General Color:	
Mat1:	17
Most Common Material:	SHALE
Mat2:	
Mat2 Desc:	
Mat3:	
Mat3 Desc:	
Formation Top Depth:	90.0
Formation End Depth:	167.0
Formation End Depth UOM:	ft

Overburden and Bedrock

Materials Interval

Formation ID:	930992251
Layer:	1
Color:	2
General Color:	GREY
Mat1:	05
Most Common Material:	CLAY
Mat2:	
Mat2 Desc:	
Mat3:	
Mat3 Desc:	
Formation Top Depth:	0.0
Formation End Depth:	90.0
Formation End Depth UOM:	ft

Method of Construction & Well

Use

Method Construction ID:	961501587
Method Construction Code:	1
Method Construction:	Cable Tool
Other Method Construction:	

Pipe Information

Pipe ID:	10572200
-----------------	----------

Casing No: 1
Comment:
Alt Name:

Construction Record - Casing

Casing ID: 930040106
Layer: 1
Material: 1
Open Hole or Material: STEEL
Depth From:
Depth To: 92.0
Casing Diameter: 5.0
Casing Diameter UOM: inch
Casing Depth UOM: ft

Construction Record - Casing

Casing ID: 930040107
Layer: 2
Material: 4
Open Hole or Material: OPEN HOLE
Depth From:
Depth To: 167.0
Casing Diameter: 5.0
Casing Diameter UOM: inch
Casing Depth UOM: ft

Results of Well Yield Testing

Pumping Test Method Desc: PUMP
Pump Test ID: 991501587
Pump Set At:
Static Level: 10.0
Final Level After Pumping: 30.0
Recommended Pump Depth:
Pumping Rate: 30.0
Flowing Rate:
Recommended Pump Rate:
Levels UOM: ft
Rate UOM: GPM
Water State After Test Code: 1
Water State After Test: CLEAR
Pumping Test Method: 1
Pumping Duration HR: 2
Pumping Duration MIN: 0
Flowing: No

Water Details

Water ID: 933454305
Layer: 1
Kind Code: 1
Kind: FRESH
Water Found Depth:
Water Found Depth UOM: ft

Site:
con 1 ON

Database:
WWIS

Well ID: 1519865
Construction Date:
Use 1st: Domestic
Use 2nd:
Final Well Status: Water Supply
Water Type:

Flowing (Y/N):
Flow Rate:
Data Entry Status:
Data Src: 1
Date Received: 09/16/1985
Selected Flag: TRUE

Casing Material:
Audit No:
Tag:
Constructn Method:
Elevation (m):
Elevatn Reliability:
Depth to Bedrock:
Well Depth:
Overburden/Bedrock:
Pump Rate:
Static Water Level:
Clear/Cloudy:
Municipality: GLOUCESTER TOWNSHIP
Site Info:

Abandonment Rec:
Contractor: 1558
Form Version: 1
Owner:
County: OTTAWA-CARLETON
Lot:
Concession: 01
Concession Name: RF
Easting NAD83:
Northing NAD83:
Zone:
UTM Reliability:

Bore Hole Information

Bore Hole ID: 10041718
DP2BR:
Spatial Status:
Code OB:
Code OB Desc:
Open Hole:
Cluster Kind:
Date Completed: 08/01/1985
Remarks:
Loc Method Desc: Not Applicable i.e. no UTM
Elevrc Desc:
Location Source Date:
Improvement Location Source:
Improvement Location Method:
Source Revision Comment:
Supplier Comment:

Elevation:
Elevrc:
Zone: 18
East83:
North83:
Org CS:
UTMRC: 9
UTMRC Desc: unknown UTM
Location Method: na

Overburden and Bedrock

Materials Interval

Formation ID: 931042996
Layer: 1
Color: 6
General Color: BROWN
Mat1: 05
Most Common Material: CLAY
Mat2:
Mat2 Desc:
Mat3:
Mat3 Desc:
Formation Top Depth: 0.0
Formation End Depth: 5.0
Formation End Depth UOM: ft

Overburden and Bedrock

Materials Interval

Formation ID: 931042998
Layer: 3
Color: 2
General Color: GREY
Mat1: 15
Most Common Material: LIMESTONE
Mat2:
Mat2 Desc:
Mat3:
Mat3 Desc:
Formation Top Depth: 60.0
Formation End Depth: 75.0
Formation End Depth UOM: ft

**Overburden and Bedrock
Materials Interval**

Formation ID: 931042997
Layer: 2
Color: 2
General Color: GREY
Mat1: 05
Most Common Material: CLAY
Mat2: 81
Mat2 Desc: SANDY
Mat3: 11
Mat3 Desc: GRAVEL
Formation Top Depth: 5.0
Formation End Depth: 60.0
Formation End Depth UOM: ft

**Method of Construction & Well
Use**

Method Construction ID: 961519865
Method Construction Code: 5
Method Construction: Air Percussion
Other Method Construction:

Pipe Information

Pipe ID: 10590288
Casing No: 1
Comment:
Alt Name:

Construction Record - Casing

Casing ID: 930072831
Layer: 2
Material: 4
Open Hole or Material: OPEN HOLE
Depth From:
Depth To: 75.0
Casing Diameter: 6.0
Casing Diameter UOM: inch
Casing Depth UOM: ft

Construction Record - Casing

Casing ID: 930072830
Layer: 1
Material: 1
Open Hole or Material: STEEL
Depth From:
Depth To: 62.0
Casing Diameter: 6.0
Casing Diameter UOM: inch
Casing Depth UOM: ft

Results of Well Yield Testing

Pumping Test Method Desc: PUMP
Pump Test ID: 991519865
Pump Set At:
Static Level: 25.0
Final Level After Pumping: 30.0
Recommended Pump Depth: 50.0

Pumping Rate: 10.0
Flowing Rate:
Recommended Pump Rate: 5.0
Levels UOM: ft
Rate UOM: GPM
Water State After Test Code: 1
Water State After Test: CLEAR
Pumping Test Method: 1
Pumping Duration HR: 1
Pumping Duration MIN: 0
Flowing: No

Draw Down & Recovery

Pump Test Detail ID: 934655014
Test Type: Draw Down
Test Duration: 45
Test Level: 30.0
Test Level UOM: ft

Draw Down & Recovery

Pump Test Detail ID: 934384474
Test Type: Draw Down
Test Duration: 30
Test Level: 30.0
Test Level UOM: ft

Draw Down & Recovery

Pump Test Detail ID: 934895214
Test Type: Draw Down
Test Duration: 60
Test Level: 30.0
Test Level UOM: ft

Draw Down & Recovery

Pump Test Detail ID: 934109742
Test Type: Draw Down
Test Duration: 15
Test Level: 30.0
Test Level UOM: ft

Water Details

Water ID: 933476954
Layer: 1
Kind Code: 1
Kind: FRESH
Water Found Depth: 70.0
Water Found Depth UOM: ft

Site:
lot 22 ON

Database:
WWIS

Well ID: 1521468
Construction Date:
Use 1st: Domestic
Use 2nd:
Final Well Status: Water Supply
Water Type:
Casing Material:
Audit No: 04608
Tag:

Flowing (Y/N):
Flow Rate:
Data Entry Status:
Data Src: 1
Date Received: 07/06/1987
Selected Flag: TRUE
Abandonment Rec:
Contractor: 1558
Form Version: 1

Constructn Method:
Elevation (m):
Elevatn Reliability:
Depth to Bedrock:
Well Depth:
Overburden/Bedrock:
Pump Rate:
Static Water Level:
Clear/Cloudy:
Municipality: GLOUCESTER TOWNSHIP
Site Info:

Owner:
County: OTTAWA-CARLETON
Lot: 022
Concession:
Concession Name:
Easting NAD83:
Northing NAD83:
Zone:
UTM Reliability:

Bore Hole Information

Bore Hole ID: 10043290
DP2BR:
Spatial Status:
Code OB:
Code OB Desc:
Open Hole:
Cluster Kind:
Date Completed: 04/30/1987
Remarks:
Loc Method Desc: Not Applicable i.e. no UTM
Elevrc Desc:
Location Source Date:
Improvement Location Source:
Improvement Location Method:
Source Revision Comment:
Supplier Comment:

Elevation:
Elevrc:
Zone: 18
East83:
North83:
Org CS:
UTMRC: 9
UTMRC Desc: unknown UTM
Location Method: na

Overburden and Bedrock
Materials Interval

Formation ID: 931048158
Layer: 5
Color: 2
General Color: GREY
Mat1: 18
Most Common Material: SANDSTONE
Mat2: 73
Mat2 Desc: HARD
Mat3:
Mat3 Desc:
Formation Top Depth: 56.0
Formation End Depth: 125.0
Formation End Depth UOM: ft

Overburden and Bedrock
Materials Interval

Formation ID: 931048157
Layer: 4
Color: 2
General Color: GREY
Mat1: 28
Most Common Material: SAND
Mat2: 11
Mat2 Desc: GRAVEL
Mat3:
Mat3 Desc:
Formation Top Depth: 50.0
Formation End Depth: 56.0
Formation End Depth UOM: ft

Overburden and Bedrock

Materials Interval

Formation ID: 931048156
Layer: 3
Color: 2
General Color: GREY
Mat1: 14
Most Common Material: HARDPAN
Mat2: 13
Mat2 Desc: BOULDERS
Mat3: 79
Mat3 Desc: PACKED
Formation Top Depth: 35.0
Formation End Depth: 50.0
Formation End Depth UOM: ft

Overburden and Bedrock

Materials Interval

Formation ID: 931048155
Layer: 2
Color: 2
General Color: GREY
Mat1: 05
Most Common Material: CLAY
Mat2: 79
Mat2 Desc: PACKED
Mat3:
Mat3 Desc:
Formation Top Depth: 17.0
Formation End Depth: 35.0
Formation End Depth UOM: ft

Overburden and Bedrock

Materials Interval

Formation ID: 931048154
Layer: 1
Color: 6
General Color: BROWN
Mat1: 05
Most Common Material: CLAY
Mat2: 79
Mat2 Desc: PACKED
Mat3:
Mat3 Desc:
Formation Top Depth: 0.0
Formation End Depth: 17.0
Formation End Depth UOM: ft

Method of Construction & Well

Use

Method Construction ID: 961521468
Method Construction Code: 5
Method Construction: Air Percussion
Other Method Construction:

Pipe Information

Pipe ID: 10591860
Casing No: 1
Comment:
Alt Name:

Construction Record - Casing

Casing ID: 930075597
Layer: 1
Material: 1
Open Hole or Material: STEEL
Depth From:
Depth To: 59.0
Casing Diameter: 6.0
Casing Diameter UOM: inch
Casing Depth UOM: ft

Construction Record - Casing

Casing ID: 930075598
Layer: 2
Material: 4
Open Hole or Material: OPEN HOLE
Depth From:
Depth To: 125.0
Casing Diameter: 6.0
Casing Diameter UOM: inch
Casing Depth UOM: ft

Results of Well Yield Testing

Pumping Test Method Desc: PUMP
Pump Test ID: 991521468
Pump Set At:
Static Level: 15.0
Final Level After Pumping: 35.0
Recommended Pump Depth: 60.0
Pumping Rate: 10.0
Flowing Rate:
Recommended Pump Rate: 5.0
Levels UOM: ft
Rate UOM: GPM
Water State After Test Code: 1
Water State After Test: CLEAR
Pumping Test Method: 1
Pumping Duration HR: 1
Pumping Duration MIN: 0
Flowing: No

Draw Down & Recovery

Pump Test Detail ID: 934651778
Test Type: Draw Down
Test Duration: 45
Test Level: 35.0
Test Level UOM: ft

Draw Down & Recovery

Pump Test Detail ID: 934908869
Test Type: Draw Down
Test Duration: 60
Test Level: 35.0
Test Level UOM: ft

Draw Down & Recovery

Pump Test Detail ID: 934106534
Test Type: Draw Down
Test Duration: 15
Test Level: 35.0
Test Level UOM: ft

Draw Down & Recovery

Pump Test Detail ID: 934390634
Test Type: Draw Down
Test Duration: 30
Test Level: 35.0
Test Level UOM: ft

Water Details

Water ID: 933479044
Layer: 1
Kind Code: 1
Kind: FRESH
Water Found Depth: 122.0
Water Found Depth UOM: ft

Site:
lot 20 ON

Database:
WWIS

Well ID: 1522704
Construction Date:
Use 1st: Domestic
Use 2nd:
Final Well Status: Water Supply
Water Type:
Casing Material:
Audit No: 44190
Tag:
Constructn Method:
Elevation (m):
Elevatn Reliabilty:
Depth to Bedrock:
Well Depth:
Overburden/Bedrock:
Pump Rate:
Static Water Level:
Clear/Cloudy:
Municipality: GLOUCESTER TOWNSHIP
Site Info:

Flowing (Y/N):
Flow Rate:
Data Entry Status:
Data Src: 1
Date Received: 10/31/1988
Selected Flag: TRUE
Abandonment Rec:
Contractor: 1517
Form Version: 1
Owner:
County: OTTAWA-CARLETON
Lot: 020
Concession:
Concession Name:
Easting NAD83:
Northing NAD83:
Zone:
UTM Reliability:

Bore Hole Information

Bore Hole ID: 10044514
DP2BR:
Spatial Status:
Code OB:
Code OB Desc:
Open Hole:
Cluster Kind:
Date Completed: 09/23/1988
Remarks:
Loc Method Desc: Not Applicable i.e. no UTM
Elevrc Desc:
Location Source Date:
Improvement Location Source:
Improvement Location Method:
Source Revision Comment:
Supplier Comment:

Elevation:
Elevrc:
Zone: 18
East83:
North83:
Org CS:
UTMRC: 9
UTMRC Desc: unknown UTM
Location Method: na

Overburden and Bedrock
Materials Interval

Formation ID: 931052340
Layer: 4

Color: 2
General Color: GREY
Mat1: 15
Most Common Material: LIMESTONE
Mat2:
Mat2 Desc:
Mat3:
Mat3 Desc:
Formation Top Depth: 58.0
Formation End Depth: 59.0
Formation End Depth UOM: ft

Overburden and Bedrock
Materials Interval

Formation ID: 931052337
Layer: 1
Color: 6
General Color: BROWN
Mat1: 28
Most Common Material: SAND
Mat2:
Mat2 Desc:
Mat3:
Mat3 Desc:
Formation Top Depth: 0.0
Formation End Depth: 10.0
Formation End Depth UOM: ft

Overburden and Bedrock
Materials Interval

Formation ID: 931052338
Layer: 2
Color: 2
General Color: GREY
Mat1: 05
Most Common Material: CLAY
Mat2:
Mat2 Desc:
Mat3:
Mat3 Desc:
Formation Top Depth: 10.0
Formation End Depth: 40.0
Formation End Depth UOM: ft

Overburden and Bedrock
Materials Interval

Formation ID: 931052339
Layer: 3
Color: 2
General Color: GREY
Mat1: 11
Most Common Material: GRAVEL
Mat2: 28
Mat2 Desc: SAND
Mat3:
Mat3 Desc:
Formation Top Depth: 40.0
Formation End Depth: 58.0
Formation End Depth UOM: ft

Annular Space/Abandonment
Sealing Record

Plug ID: 933110013
Layer: 1
Plug From: 0.0
Plug To: 20.0
Plug Depth UOM: ft

Method of Construction & Well Use

Method Construction ID: 961522704
Method Construction Code: 1
Method Construction: Cable Tool
Other Method Construction:

Pipe Information

Pipe ID: 10593084
Casing No: 1
Comment:
Alt Name:

Construction Record - Casing

Casing ID: 930077847
Layer: 1
Material: 1
Open Hole or Material: STEEL
Depth From:
Depth To: 58.0
Casing Diameter: 6.0
Casing Diameter UOM: inch
Casing Depth UOM: ft

Results of Well Yield Testing

Pumping Test Method Desc: BAILER
Pump Test ID: 991522704
Pump Set At:
Static Level: 10.0
Final Level After Pumping: 40.0
Recommended Pump Depth: 40.0
Pumping Rate: 30.0
Flowing Rate:
Recommended Pump Rate: 10.0
Levels UOM: ft
Rate UOM: GPM
Water State After Test Code: 2
Water State After Test: CLOUDY
Pumping Test Method: 2
Pumping Duration HR: 1
Pumping Duration MIN: 0
Flowing: No

Draw Down & Recovery

Pump Test Detail ID: 934905070
Test Type:
Test Duration: 60
Test Level: 40.0
Test Level UOM: ft

Draw Down & Recovery

Pump Test Detail ID: 934111033
Test Type:

Test Duration: 15
Test Level: 20.0
Test Level UOM: ft

Draw Down & Recovery

Pump Test Detail ID: 934386877
Test Type:
Test Duration: 30
Test Level: 30.0
Test Level UOM: ft

Draw Down & Recovery

Pump Test Detail ID: 934656253
Test Type:
Test Duration: 45
Test Level: 40.0
Test Level UOM: ft

Water Details

Water ID: 933480697
Layer: 1
Kind Code: 1
Kind: FRESH
Water Found Depth: 58.0
Water Found Depth UOM: ft

Site:
lot 20 ON

Database:
WWIS

Well ID: 1524118
Construction Date:
Use 1st: Domestic
Use 2nd:
Final Well Status: Recharge Well
Water Type:
Casing Material:
Audit No: 56437
Tag:
Constructn Method:
Elevation (m):
Elevatn Reliability:
Depth to Bedrock:
Well Depth:
Overburden/Bedrock:
Pump Rate:
Static Water Level:
Clear/Cloudy:
Municipality: GLOUCESTER TOWNSHIP
Site Info:

Flowing (Y/N):
Flow Rate:
Data Entry Status:
Data Src: 1
Date Received: 01/26/1990
Selected Flag: TRUE
Abandonment Rec:
Contractor: 3644
Form Version: 1
Owner:
County: OTTAWA-CARLETON
Lot: 020
Concession:
Concession Name:
Easting NAD83:
Northing NAD83:
Zone:
UTM Reliability:

Bore Hole Information

Bore Hole ID: 10045890
DP2BR:
Spatial Status:
Code OB:
Code OB Desc:
Open Hole:
Cluster Kind:
Date Completed: 10/04/1989
Remarks:
Loc Method Desc: Not Applicable i.e. no UTM
Elevrc Desc:

Elevation:
Elevrc:
Zone: 18
East83:
North83:
Org CS:
UTMRC: 9
UTMRC Desc: unknown UTM
Location Method: na

Location Source Date:
Improvement Location Source:
Improvement Location Method:
Source Revision Comment:
Supplier Comment:

Overburden and Bedrock
Materials Interval

Formation ID: 931056920
Layer: 2
Color: 2
General Color: GREY
Mat1: 15
Most Common Material: LIMESTONE
Mat2:
Mat2 Desc:
Mat3:
Mat3 Desc:
Formation Top Depth: 26.0
Formation End Depth: 63.0
Formation End Depth UOM: ft

Overburden and Bedrock
Materials Interval

Formation ID: 931056919
Layer: 1
Color: 2
General Color: GREY
Mat1: 05
Most Common Material: CLAY
Mat2:
Mat2 Desc:
Mat3:
Mat3 Desc:
Formation Top Depth: 0.0
Formation End Depth: 26.0
Formation End Depth UOM: ft

Method of Construction & Well
Use

Method Construction ID: 961524118
Method Construction Code: 5
Method Construction: Air Percussion
Other Method Construction:

Pipe Information

Pipe ID: 10594460
Casing No: 1
Comment:
Alt Name:

Construction Record - Casing

Casing ID: 930080334
Layer: 1
Material: 1
Open Hole or Material: STEEL
Depth From:
Depth To: 29.0
Casing Diameter: 6.0
Casing Diameter UOM: inch
Casing Depth UOM: ft

Results of Well Yield Testing

Pumping Test Method Desc: PUMP
Pump Test ID: 991524118
Pump Set At:
Static Level: 8.0
Final Level After Pumping: 40.0
Recommended Pump Depth: 40.0
Pumping Rate: 20.0
Flowing Rate:
Recommended Pump Rate: 15.0
Levels UOM: ft
Rate UOM: GPM
Water State After Test Code: 2
Water State After Test: CLOUDY
Pumping Test Method: 1
Pumping Duration HR: 1
Pumping Duration MIN: 0
Flowing: No

Draw Down & Recovery

Pump Test Detail ID: 934652478
Test Type:
Test Duration: 45
Test Level: 40.0
Test Level UOM: ft

Draw Down & Recovery

Pump Test Detail ID: 934107699
Test Type:
Test Duration: 15
Test Level: 40.0
Test Level UOM: ft

Draw Down & Recovery

Pump Test Detail ID: 934910098
Test Type:
Test Duration: 60
Test Level: 40.0
Test Level UOM: ft

Draw Down & Recovery

Pump Test Detail ID: 934391928
Test Type:
Test Duration: 30
Test Level: 40.0
Test Level UOM: ft

Water Details

Water ID: 933482660
Layer: 1
Kind Code: 1
Kind: FRESH
Water Found Depth: 56.0
Water Found Depth UOM: ft

Site:
lot 20 ON

Database:
WWIS

Well ID: 1524120
Construction Date:
Use 1st: Domestic
Use 2nd:
Final Well Status: Water Supply
Water Type:
Casing Material:
Audit No: 56440
Tag:
Constructn Method:
Elevation (m):
Elevatn Reliabilty:
Depth to Bedrock:
Well Depth:
Overburden/Bedrock:
Pump Rate:
Static Water Level:
Clear/Cloudy:
Municipality: GLOUCESTER TOWNSHIP
Site Info:

Flowing (Y/N):
Flow Rate:
Data Entry Status:
Data Src: 1
Date Received: 01/26/1990
Selected Flag: TRUE
Abandonment Rec:
Contractor: 3644
Form Version: 1
Owner:
County: OTTAWA-CARLETON
Lot: 020
Concession:
Concession Name:
Easting NAD83:
Northing NAD83:
Zone:
UTM Reliability:

Bore Hole Information

Bore Hole ID: 10045892
DP2BR:
Spatial Status:
Code OB:
Code OB Desc:
Open Hole:
Cluster Kind:
Date Completed: 10/04/1989
Remarks:
Loc Method Desc: Not Applicable i.e. no UTM
Elevrc Desc:
Location Source Date:
Improvement Location Source:
Improvement Location Method:
Source Revision Comment:
Supplier Comment:

Elevation:
Elevrc:
Zone: 18
East83:
North83:
Org CS:
UTMRC: 9
UTMRC Desc: unknown UTM
Location Method: na

Overburden and Bedrock

Materials Interval

Formation ID: 931056923
Layer: 1
Color: 2
General Color: GREY
Mat1: 05
Most Common Material: CLAY
Mat2:
Mat2 Desc:
Mat3:
Mat3 Desc:
Formation Top Depth: 0.0
Formation End Depth: 27.0
Formation End Depth UOM: ft

Overburden and Bedrock

Materials Interval

Formation ID: 931056924
Layer: 2
Color: 2
General Color: GREY
Mat1: 15
Most Common Material: LIMESTONE

Mat2:
Mat2 Desc:
Mat3:
Mat3 Desc:
Formation Top Depth: 27.0
Formation End Depth: 63.0
Formation End Depth UOM: ft

Method of Construction & Well Use

Method Construction ID: 961524120
Method Construction Code: 5
Method Construction: Air Percussion
Other Method Construction:

Pipe Information

Pipe ID: 10594462
Casing No: 1
Comment:
Alt Name:

Construction Record - Casing

Casing ID: 930080338
Layer: 2
Material: 4
Open Hole or Material: OPEN HOLE
Depth From:
Depth To: 63.0
Casing Diameter: 6.0
Casing Diameter UOM: inch
Casing Depth UOM: ft

Construction Record - Casing

Casing ID: 930080337
Layer: 1
Material: 1
Open Hole or Material: STEEL
Depth From:
Depth To: 30.0
Casing Diameter: 6.0
Casing Diameter UOM: inch
Casing Depth UOM: ft

Results of Well Yield Testing

Pumping Test Method Desc: PUMP
Pump Test ID: 991524120
Pump Set At:
Static Level: 8.0
Final Level After Pumping: 40.0
Recommended Pump Depth: 40.0
Pumping Rate: 20.0
Flowing Rate:
Recommended Pump Rate: 15.0
Levels UOM: ft
Rate UOM: GPM
Water State After Test Code: 2
Water State After Test: CLOUDY
Pumping Test Method: 1
Pumping Duration HR: 1
Pumping Duration MIN: 0
Flowing: No

Draw Down & Recovery

Pump Test Detail ID: 934107701
Test Type:
Test Duration: 15
Test Level: 40.0
Test Level UOM: ft

Draw Down & Recovery

Pump Test Detail ID: 934391930
Test Type:
Test Duration: 30
Test Level: 40.0
Test Level UOM: ft

Draw Down & Recovery

Pump Test Detail ID: 934652480
Test Type:
Test Duration: 45
Test Level: 40.0
Test Level UOM: ft

Draw Down & Recovery

Pump Test Detail ID: 934910100
Test Type:
Test Duration: 60
Test Level: 40.0
Test Level UOM: ft

Water Details

Water ID: 933482662
Layer: 1
Kind Code: 1
Kind: FRESH
Water Found Depth: 55.0
Water Found Depth UOM: ft

Site:
lot 20 ON

Database:
WWIS

Well ID: 1525335
Construction Date:
Use 1st: Domestic
Use 2nd:
Final Well Status: Water Supply
Water Type:
Casing Material:
Audit No: 79910
Tag:
Constructn Method:
Elevation (m):
Elevatn Reliabilty:
Depth to Bedrock:
Well Depth:
Overburden/Bedrock:
Pump Rate:
Static Water Level:
Clear/Cloudy:
Municipality: GLOUCESTER TOWNSHIP
Site Info:

Flowing (Y/N):
Flow Rate:
Data Entry Status:
Data Src: 1
Date Received: 01/28/1991
Selected Flag: TRUE
Abandonment Rec:
Contractor: 2348
Form Version: 1
Owner:
County: OTTAWA-CARLETON
Lot: 020
Concession:
Concession Name:
Easting NAD83:
Northing NAD83:
Zone:
UTM Reliability:

Bore Hole Information

Bore Hole ID: 10047073
DP2BR:
Spatial Status:
Code OB:
Code OB Desc:
Open Hole:
Cluster Kind:
Date Completed: 12/06/1990
Remarks:
Loc Method Desc: Not Applicable i.e. no UTM
Elevrc Desc:
Location Source Date:
Improvement Location Source:
Improvement Location Method:
Source Revision Comment:
Supplier Comment:

Elevation:
Elevrc:
Zone: 18
East83:
North83:
Org CS:
UTMRC: 9
UTMRC Desc: unknown UTM
Location Method: na

Overburden and Bedrock

Materials Interval

Formation ID: 931060812
Layer: 2
Color:
General Color:
Mat1: 14
Most Common Material: HARDPAN
Mat2:
Mat2 Desc:
Mat3:
Mat3 Desc:
Formation Top Depth: 14.0
Formation End Depth: 30.0
Formation End Depth UOM: ft

Overburden and Bedrock

Materials Interval

Formation ID: 931060811
Layer: 1
Color:
General Color:
Mat1: 05
Most Common Material: CLAY
Mat2:
Mat2 Desc:
Mat3:
Mat3 Desc:
Formation Top Depth: 0.0
Formation End Depth: 14.0
Formation End Depth UOM: ft

Overburden and Bedrock

Materials Interval

Formation ID: 931060814
Layer: 4
Color:
General Color:
Mat1: 15
Most Common Material: LIMESTONE
Mat2:
Mat2 Desc:
Mat3:

Mat3 Desc:
Formation Top Depth: 48.0
Formation End Depth: 55.0
Formation End Depth UOM: ft

**Overburden and Bedrock
Materials Interval**

Formation ID: 931060813
Layer: 3
Color:
General Color:
Mat1: 11
Most Common Material: GRAVEL
Mat2: 28
Mat2 Desc: SAND
Mat3:
Mat3 Desc:
Formation Top Depth: 30.0
Formation End Depth: 48.0
Formation End Depth UOM: ft

**Method of Construction & Well
Use**

Method Construction ID: 961525335
Method Construction Code: 4
Method Construction: Rotary (Air)
Other Method Construction:

Pipe Information

Pipe ID: 10595643
Casing No: 1
Comment:
Alt Name:

Construction Record - Casing

Casing ID: 930082418
Layer: 1
Material: 1
Open Hole or Material: STEEL
Depth From:
Depth To: 48.0
Casing Diameter: 6.0
Casing Diameter UOM: inch
Casing Depth UOM: ft

Results of Well Yield Testing

Pumping Test Method Desc: PUMP
Pump Test ID: 991525335
Pump Set At:
Static Level: 20.0
Final Level After Pumping: 50.0
Recommended Pump Depth: 43.0
Pumping Rate: 10.0
Flowing Rate:
Recommended Pump Rate: 8.0
Levels UOM: ft
Rate UOM: GPM
Water State After Test Code: 1
Water State After Test: CLEAR
Pumping Test Method: 1
Pumping Duration HR: 1

Pumping Duration MIN:
Flowing: No

Draw Down & Recovery

Pump Test Detail ID: 934648114
Test Type:
Test Duration: 45
Test Level: 50.0
Test Level UOM: ft

Draw Down & Recovery

Pump Test Detail ID: 934387571
Test Type:
Test Duration: 30
Test Level: 50.0
Test Level UOM: ft

Draw Down & Recovery

Pump Test Detail ID: 934111746
Test Type:
Test Duration: 15
Test Level: 50.0
Test Level UOM: ft

Draw Down & Recovery

Pump Test Detail ID: 934905293
Test Type:
Test Duration: 60
Test Level: 50.0
Test Level UOM: ft

Water Details

Water ID: 933484296
Layer: 1
Kind Code: 1
Kind: FRESH
Water Found Depth: 50.0
Water Found Depth UOM: ft

Site:
lot 20 ON

Database:
WWIS

Well ID: 1534331
Construction Date:
Use 1st: Domestic
Use 2nd:
Final Well Status: Abandoned-Other
Water Type:
Casing Material:
Audit No: 257423
Tag:
Constructn Method:
Elevation (m):
Elevatn Reliability:
Depth to Bedrock:
Well Depth:
Overburden/Bedrock:
Pump Rate:
Static Water Level:
Clear/Cloudy:

Flowing (Y/N):
Flow Rate:
Data Entry Status:
Data Src: 1
Date Received: 11/05/2003
Selected Flag: TRUE
Abandonment Rec:
Contractor: 1414
Form Version: 2
Owner:
County: OTTAWA-CARLETON
Lot: 020
Concession:
Concession Name: OF
Easting NAD83:
Northing NAD83:
Zone:
UTM Reliability:

Municipality: GLOUCESTER TOWNSHIP
Site Info:

Bore Hole Information

Bore Hole ID:	11097381	Elevation:	
DP2BR:		Elevrc:	
Spatial Status:		Zone:	18
Code OB:		East83:	
Code OB Desc:		North83:	
Open Hole:		Org CS:	
Cluster Kind:		UTMRC:	9
Date Completed:	09/25/2003	UTMRC Desc:	unknown UTM
Remarks:		Location Method:	na
Loc Method Desc:	Not Applicable i.e. no UTM		
Elevrc Desc:			
Location Source Date:			
Improvement Location Source:			
Improvement Location Method:			
Source Revision Comment:			
Supplier Comment:			

Method of Construction & Well Use

Method Construction ID: 961534331
Method Construction Code: 0
Method Construction: Not Known
Other Method Construction:

Pipe Information

Pipe ID: 11101096
Casing No: 1
Comment:
Alt Name:

Site: lot 22 ON

Database:
[WWIS](#)

Well ID:	1527659	Flowing (Y/N):	
Construction Date:		Flow Rate:	
Use 1st:	Domestic	Data Entry Status:	
Use 2nd:		Data Src:	1
Final Well Status:	Water Supply	Date Received:	02/25/1994
Water Type:		Selected Flag:	TRUE
Casing Material:		Abandonment Rec:	
Audit No:	116662	Contractor:	1517
Tag:		Form Version:	1
Constructn Method:		Owner:	
Elevation (m):		County:	OTTAWA-CARLETON
Elevatn Reliabilty:		Lot:	022
Depth to Bedrock:		Concession:	
Well Depth:		Concession Name:	
Overburden/Bedrock:		Easting NAD83:	
Pump Rate:		Northing NAD83:	
Static Water Level:		Zone:	
Clear/Cloudy:		UTM Reliability:	
Municipality:	GLOUCESTER TOWNSHIP		
Site Info:			

Bore Hole Information

Bore Hole ID:	10049286	Elevation:	
DP2BR:		Elevrc:	
Spatial Status:		Zone:	18

Code OB:
Code OB Desc:
Open Hole:
Cluster Kind:
Date Completed: 11/27/1993
Remarks:
Loc Method Desc: Not Applicable i.e. no UTM
Elevrc Desc:
Location Source Date:
Improvement Location Source:
Improvement Location Method:
Source Revision Comment:
Supplier Comment:

East83:
North83:
Org CS:
UTMRC: 9
UTMRC Desc: unknown UTM
Location Method: na

Overburden and Bedrock

Materials Interval

Formation ID: 931067347
Layer: 2
Color: 2
General Color: GREY
Mat1: 15
Most Common Material: LIMESTONE
Mat2: 26
Mat2 Desc: ROCK
Mat3: 73
Mat3 Desc: HARD
Formation Top Depth: 24.0
Formation End Depth: 75.0
Formation End Depth UOM: ft

Overburden and Bedrock

Materials Interval

Formation ID: 931067346
Layer: 1
Color: 6
General Color: BROWN
Mat1: 28
Most Common Material: SAND
Mat2: 11
Mat2 Desc: GRAVEL
Mat3: 12
Mat3 Desc: STONES
Formation Top Depth: 0.0
Formation End Depth: 24.0
Formation End Depth UOM: ft

Annular Space/Abandonment

Sealing Record

Plug ID: 933112609
Layer: 1
Plug From: 0.0
Plug To: 23.0
Plug Depth UOM: ft

Method of Construction & Well

Use

Method Construction ID: 961527659
Method Construction Code: 1
Method Construction: Cable Tool
Other Method Construction:

Pipe Information

Pipe ID: 10597856
Casing No: 1
Comment:
Alt Name:

Construction Record - Casing

Casing ID: 930086095
Layer: 1
Material: 1
Open Hole or Material: STEEL
Depth From:
Depth To: 27.0
Casing Diameter: 6.0
Casing Diameter UOM: inch
Casing Depth UOM: ft

Results of Well Yield Testing

Pumping Test Method Desc: BAILER
Pump Test ID: 991527659
Pump Set At:
Static Level: 22.0
Final Level After Pumping: 30.0
Recommended Pump Depth: 50.0
Pumping Rate: 30.0
Flowing Rate:
Recommended Pump Rate: 10.0
Levels UOM: ft
Rate UOM: GPM
Water State After Test Code:
Water State After Test:
Pumping Test Method: 2
Pumping Duration HR: 1
Pumping Duration MIN: 0
Flowing: No

Draw Down & Recovery

Pump Test Detail ID: 934655860
Test Type: Draw Down
Test Duration: 45
Test Level: 30.0
Test Level UOM: ft

Draw Down & Recovery

Pump Test Detail ID: 934386113
Test Type: Draw Down
Test Duration: 30
Test Level: 28.0
Test Level UOM: ft

Draw Down & Recovery

Pump Test Detail ID: 934904231
Test Type: Draw Down
Test Duration: 60
Test Level: 30.0
Test Level UOM: ft

Draw Down & Recovery

Pump Test Detail ID: 934111297

Test Type: Draw Down
Test Duration: 15
Test Level: 25.0
Test Level UOM: ft

Water Details

Water ID: 933487180
Layer: 1
Kind Code: 1
Kind: FRESH
Water Found Depth: 60.0
Water Found Depth UOM: ft

Site:
con 1 ON

Database:
WWIS

Well ID: 1529330
Construction Date:
Use 1st: Commerical
Use 2nd:
Final Well Status: Abandoned-Other
Water Type:
Casing Material:
Audit No: 169507
Tag:
Constructn Method:
Elevation (m):
Elevatn Reliabilty:
Depth to Bedrock:
Well Depth:
Overburden/Bedrock:
Pump Rate:
Static Water Level:
Clear/Cloudy:
Municipality: GLOUCESTER TOWNSHIP
Site Info:

Flowing (Y/N):
Flow Rate:
Data Entry Status:
Data Src: 1
Date Received: 02/14/1997
Selected Flag: TRUE
Abandonment Rec:
Contractor: 6844
Form Version: 1
Owner:
County: OTTAWA-CARLETON
Lot:
Concession: 01
Concession Name: OF
Easting NAD83:
Northing NAD83:
Zone:
UTM Reliability:

Bore Hole Information

Bore Hole ID: 10050866
DP2BR:
Spatial Status:
Code OB:
Code OB Desc:
Open Hole:
Cluster Kind:
Date Completed: 12/06/1996
Remarks:
Loc Method Desc: Not Applicable i.e. no UTM
Elevrc Desc:
Location Source Date:
Improvement Location Source:
Improvement Location Method:
Source Revision Comment:
Supplier Comment:

Elevation:
Elevrc: 18
Zone:
East83:
North83:
Org CS:
UTMRC: 9
UTMRC Desc: unknown UTM
Location Method: na

Overburden and Bedrock
Materials Interval

Formation ID: 931072413
Layer: 1
Color:
General Color:
Mat1: 23
Most Common Material: PREVIOUSLY DUG
Mat2:

Mat2 Desc:
Mat3:
Mat3 Desc:
Formation Top Depth: 0.0
Formation End Depth: 17.0
Formation End Depth UOM: ft

**Annular Space/Abandonment
Sealing Record**

Plug ID: 933114303
Layer: 2
Plug From: 2.0
Plug To: 17.0
Plug Depth UOM: ft

**Annular Space/Abandonment
Sealing Record**

Plug ID: 933114302
Layer: 1
Plug From: 0.0
Plug To: 2.0
Plug Depth UOM: ft

**Method of Construction & Well
Use**

Method Construction ID: 961529330
Method Construction Code: A
Method Construction: Digging
Other Method Construction:

Pipe Information

Pipe ID: 10599436
Casing No: 1
Comment:
Alt Name:

Construction Record - Casing

Casing ID: 930088795
Layer: 1
Material: 5
Open Hole or Material: PLASTIC
Depth From:
Depth To: 17.0
Casing Diameter: 36.0
Casing Diameter UOM: inch
Casing Depth UOM: ft

Construction Record - Screen

Screen ID: 933326678
Layer: 1
Slot:
Screen Top Depth:
Screen End Depth:
Screen Material:
Screen Depth UOM: ft
Screen Diameter UOM: inch
Screen Diameter: 36.0

Water Details

Water ID: 933489269
Layer: 1
Kind Code: 5
Kind: Not stated
Water Found Depth: 6.0
Water Found Depth UOM: ft

Site: lot 22 ON

Database:
WWIS

Well ID: 7416410
Construction Date:
Use 1st:
Use 2nd:
Final Well Status:
Water Type:
Casing Material:
Audit No: Z363831
Tag: A298367
Constructn Method:
Elevation (m):
Elevatn Reliability:
Depth to Bedrock:
Well Depth:
Overburden/Bedrock:
Pump Rate:
Static Water Level:
Clear/Cloudy:
Municipality: GLOUCESTER TOWNSHIP
Site Info:

Flowing (Y/N):
Flow Rate:
Data Entry Status: Yes
Data Src:
Date Received: 04/06/2022
Selected Flag: TRUE
Abandonment Rec:
Contractor: 7659
Form Version: 7
Owner:
County: OTTAWA-CARLETON
Lot: 022
Concession:
Concession Name: JG
Easting NAD83:
Northing NAD83:
Zone:
UTM Reliability:

Bore Hole Information

Bore Hole ID: 1009017421
DP2BR:
Spatial Status:
Code OB:
Code OB Desc:
Open Hole:
Cluster Kind:
Date Completed: 11/26/2021
Remarks:
Loc Method Desc: on Water Well Record
Elevrc Desc:
Location Source Date:
Improvement Location Source:
Improvement Location Method:
Source Revision Comment:
Supplier Comment:

Elevation:
Elevrc:
Zone: 18
East83: 447178.00
North83: 5024579.00
Org CS: UTM83
UTMRC: 4
UTMRC Desc: margin of error : 30 m - 100 m
Location Method: wwr

Site: lot 22 ON

Database:
WWIS

Well ID: 7416411
Construction Date:
Use 1st:
Use 2nd:
Final Well Status:
Water Type:
Casing Material:
Audit No: Z363834
Tag: A298367
Constructn Method:
Elevation (m):
Elevatn Reliability:
Depth to Bedrock:

Flowing (Y/N):
Flow Rate:
Data Entry Status: Yes
Data Src:
Date Received: 04/06/2022
Selected Flag: TRUE
Abandonment Rec:
Contractor: 7659
Form Version: 7
Owner:
County: OTTAWA-CARLETON
Lot: 022
Concession:

Well Depth:
Overburden/Bedrock:
Pump Rate:
Static Water Level:
Clear/Cloudy:
Municipality: GLOUCESTER TOWNSHIP
Site Info:

Concession Name: JG
Easting NAD83:
Northing NAD83:
Zone:
UTM Reliability:

Bore Hole Information

Bore Hole ID: 1009017424
DP2BR:
Spatial Status:
Code OB:
Code OB Desc:
Open Hole:
Cluster Kind:
Date Completed: 11/26/2021
Remarks:
Loc Method Desc: on Water Well Record
Elevrc Desc:
Location Source Date:
Improvement Location Source:
Improvement Location Method:
Source Revision Comment:
Supplier Comment:

Elevation:
Elevrc:
Zone: 18
East83: 447310.00
North83: 5024502.00
Org CS: UTM83
UTMRC: 4
UTMRC Desc: margin of error : 30 m - 100 m
Location Method: wwr

Site: lot 21 con 1 ON

Database:
WWIS

Well ID: 1531407
Construction Date:
Use 1st: Domestic
Use 2nd:
Final Well Status: Water Supply
Water Type:
Casing Material:
Audit No: 220943
Tag:
Constructn Method:
Elevation (m):
Elevatn Reliability:
Depth to Bedrock:
Well Depth:
Overburden/Bedrock:
Pump Rate:
Static Water Level:
Clear/Cloudy:
Municipality: GLOUCESTER TOWNSHIP
Site Info:

Flowing (Y/N):
Flow Rate:
Data Entry Status:
Data Src: 1
Date Received: 10/18/2000
Selected Flag: TRUE
Abandonment Rec:
Contractor: 1558
Form Version: 1
Owner:
County: OTTAWA-CARLETON
Lot: 021
Concession: 01
Concession Name: CON
Easting NAD83:
Northing NAD83:
Zone:
UTM Reliability:

Bore Hole Information

Bore Hole ID: 10052941
DP2BR:
Spatial Status:
Code OB:
Code OB Desc:
Open Hole:
Cluster Kind:
Date Completed: 09/27/2000
Remarks:
Loc Method Desc: Not Applicable i.e. no UTM
Elevrc Desc:
Location Source Date:
Improvement Location Source:
Improvement Location Method:
Source Revision Comment:

Elevation:
Elevrc:
Zone: 18
East83:
North83:
Org CS:
UTMRC: 9
UTMRC Desc: unknown UTM
Location Method: na

Supplier Comment:

Overburden and Bedrock
Materials Interval

Formation ID: 931078402
Layer: 2
Color: 6
General Color: BROWN
Mat1: 05
Most Common Material: CLAY
Mat2: 81
Mat2 Desc: SANDY
Mat3:
Mat3 Desc:
Formation Top Depth: 12.0
Formation End Depth: 32.0
Formation End Depth UOM: ft

Overburden and Bedrock
Materials Interval

Formation ID: 931078403
Layer: 3
Color: 2
General Color: GREY
Mat1: 28
Most Common Material: SAND
Mat2: 12
Mat2 Desc: STONES
Mat3:
Mat3 Desc:
Formation Top Depth: 32.0
Formation End Depth: 58.0
Formation End Depth UOM: ft

Overburden and Bedrock
Materials Interval

Formation ID: 931078404
Layer: 4
Color: 2
General Color: GREY
Mat1: 15
Most Common Material: LIMESTONE
Mat2: 73
Mat2 Desc: HARD
Mat3:
Mat3 Desc:
Formation Top Depth: 58.0
Formation End Depth: 150.0
Formation End Depth UOM: ft

Overburden and Bedrock
Materials Interval

Formation ID: 931078401
Layer: 1
Color: 6
General Color: BROWN
Mat1: 15
Most Common Material: LIMESTONE
Mat2:
Mat2 Desc:
Mat3:
Mat3 Desc:

Formation Top Depth: 0.0
Formation End Depth: 12.0
Formation End Depth UOM: ft

**Annular Space/Abandonment
Sealing Record**

Plug ID: 933116576
Layer: 1
Plug From: 40.0
Plug To: 0.0
Plug Depth UOM: ft

**Method of Construction & Well
Use**

Method Construction ID: 961531407
Method Construction Code: 4
Method Construction: Rotary (Air)
Other Method Construction:

Pipe Information

Pipe ID: 10601511
Casing No: 1
Comment:
Alt Name:

Construction Record - Casing

Casing ID: 930092629
Layer: 2
Material: 4
Open Hole or Material: OPEN HOLE
Depth From:
Depth To:
Casing Diameter: 6.0
Casing Diameter UOM: inch
Casing Depth UOM: ft

Construction Record - Casing

Casing ID: 930092628
Layer: 1
Material: 1
Open Hole or Material: STEEL
Depth From:
Depth To:
Casing Diameter: 6.0
Casing Diameter UOM: inch
Casing Depth UOM: ft

Results of Well Yield Testing

Pumping Test Method Desc: PUMP
Pump Test ID: 991531407
Pump Set At:
Static Level: 32.0
Final Level After Pumping: 75.0
Recommended Pump Depth: 125.0
Pumping Rate: 6.0
Flowing Rate:
Recommended Pump Rate: 5.0
Levels UOM: ft
Rate UOM: GPM

Water State After Test Code: 2
Water State After Test: CLOUDY
Pumping Test Method: 1
Pumping Duration HR: 1
Pumping Duration MIN:
Flowing: No

Draw Down & Recovery

Pump Test Detail ID: 934113555
Test Type: Draw Down
Test Duration: 15
Test Level: 75.0
Test Level UOM: ft

Draw Down & Recovery

Pump Test Detail ID: 934396059
Test Type: Draw Down
Test Duration: 30
Test Level: 100.0
Test Level UOM: ft

Draw Down & Recovery

Pump Test Detail ID: 934914441
Test Type: Draw Down
Test Duration: 60
Test Level: 145.0
Test Level UOM: ft

Draw Down & Recovery

Pump Test Detail ID: 934657550
Test Type: Draw Down
Test Duration: 45
Test Level: 125.0
Test Level UOM: ft

Water Details

Water ID: 933491849
Layer: 2
Kind Code: 5
Kind: Not stated
Water Found Depth: 142.0
Water Found Depth UOM: ft

Water Details

Water ID: 933491848
Layer: 1
Kind Code: 5
Kind: Not stated
Water Found Depth: 69.0
Water Found Depth UOM: ft

Appendix: Database Descriptions

Environmental Risk Information Services (ERIS) can search the following databases. The extent of historical information varies with each database and current information is determined by what is publicly available to ERIS at the time of update. **Note:** Databases denoted with " * " indicates that the database will no longer be updated. See the individual database description for more information.

Abandoned Aggregate Inventory:

Provincial

[AAGR](#)

The MAAP Program maintains a database of abandoned pits and quarries. Please note that the database is only referenced by lot and concession and city/town location. The database provides information regarding the location, type, size, land use, status and general comments.*

Government Publication Date: Sept 2002*

Aggregate Inventory:

Provincial

[AGR](#)

The Ontario Ministry of Northern Development, Mines, Natural Resources and Forestry (ONDMNRF) maintains this database of pits and quarries. The database provides information regarding the registered owner/operator, location name, operation type, approval type, and maximum annual tonnage.

Government Publication Date: Up to Oct 2022

Abandoned Mine Information System:

Provincial

[AMIS](#)

The Abandoned Mines Information System contains data on known abandoned and inactive mines located on both Crown and privately held lands. The information was provided by the Ministry of Northern Development and Mines (MNDM), with the following disclaimer: "the database provided has been compiled from various sources, and the Ministry of Northern Development and Mines makes no representation and takes no responsibility that such information is accurate, current or complete". Reported information includes official mine name, status, background information, mine start/end date, primary commodity, mine features, hazards and remediation.

Government Publication Date: 1800-Mar 2022

Anderson's Waste Disposal Sites:

Private

[ANDR](#)

The information provided in this database was collected by examining various historical documents which aimed to characterize the likely position of former waste disposal sites from 1860 to present. The research initiative behind the creation of this database was to identify those sites that are missing from the Ontario MOE Waste Disposal Site Inventory, as well as to provide revisions and corrections to the positions and descriptions of sites currently listed in the MOE inventory. In addition to historic waste disposal facilities, the database also identifies certain auto wreckers and scrap yards that have been extrapolated from documentary sources. Please note that the data is not warranted to be complete, exhaustive or authoritative. The information was collected for research purposes only.

Government Publication Date: 1860s-Present

Aboveground Storage Tanks:

Provincial

[AST](#)

Historical listing of aboveground storage tanks made available by the Department of Natural Resources and Forestry. Includes tanks used to hold water or petroleum. This dataset has been retired as of September 25, 2014 and will no longer be updated.

Government Publication Date: May 31, 2014

Automobile Wrecking & Supplies:

Private

[AUWR](#)

This database provides an inventory of known locations that are involved in the scrap metal, automobile wrecking/recycling, and automobile parts & supplies industry. Information is provided on the company name, location and business type.

Government Publication Date: 1999-Feb 28, 2022

Borehole:

Provincial

[BORE](#)

A borehole is the generalized term for any narrow shaft drilled in the ground, either vertically or horizontally. The information here includes geotechnical investigations or environmental site assessments, mineral exploration, or as a pilot hole for installing piers or underground utilities. Information is from many sources such as the Ministry of Transportation (MTO) boreholes from engineering reports and projects from the 1950 to 1990's in Southern Ontario. Boreholes from the Ontario Geological Survey (OGS) including The Urban Geology Analysis Information System (UGAIS) and the York Peel Durham Toronto (YPDT) database of the Conservation Authority Moraine Coalition. This database will include fields such as location, stratigraphy, depth, elevation, year drilled, etc. For all water well data or oil and gas well data for Ontario please refer to WWIS and OOGW.

Government Publication Date: 1875-Jul 2018

Certificates of Approval:

Provincial CA

This database contains the following types of approvals: Air & Noise, Industrial Sewage, Municipal & Private Sewage, Waste Management Systems and Renewable Energy Approvals. The MOE in Ontario states that any facility that releases emissions to the atmosphere, discharges contaminants to ground or surface water, provides potable water supplies, or stores, transports or disposes of waste, must have a Certificate of Approval before it can operate lawfully. Fields include approval number, business name, address, approval date, approval type and status. This database will no longer be updated, as CofA's have been replaced by either Environmental Activity and Sector Registry (EASR) or Environmental Compliance Approval (ECA). Please refer to those individual databases for any information after Oct.31, 2011.

Government Publication Date: 1985-Oct 30, 2011*

Dry Cleaning Facilities:

Federal CDRY

List of dry cleaning facilities made available by Environment and Climate Change Canada. Environment and Climate Change Canada's Tetrachloroethylene (Use in Dry Cleaning and Reporting Requirements) Regulations (SOR/2003-79) are intended to reduce releases of tetrachloroethylene to the environment from dry cleaning facilities.

Government Publication Date: Jan 2004-Dec 2021

Commercial Fuel Oil Tanks:

Provincial CFOT

Locations of commercial underground fuel oil tanks. This is not a comprehensive or complete inventory of commercial fuel tanks in the province; this listing is a copy of records of registered commercial underground fuel oil tanks obtained under Access to Public Information.

Note that the following types of tanks do not require registration: waste oil tanks in apartments, office buildings, residences, etc.; aboveground gas or diesel tanks. Records are not verified for accuracy or completeness.

Government Publication Date: Feb 28, 2022

Chemical Manufacturers and Distributors:

Private CHEM

This database includes information from both a one time study conducted in 1992 and private source and is a listing of facilities that manufacture or distribute chemicals. The production of these chemical substances may involve one or more chemical reactions and/or chemical separation processes (i.e. fractionation, solvent extraction, crystallization, etc.).

Government Publication Date: 1999-Jan 31, 2020

Chemical Register:

Private CHM

This database includes a listing of locations of facilities within the Province or Territory that either manufacture and/or distributes chemicals.

Government Publication Date: 1999-Feb 28, 2023

Compressed Natural Gas Stations:

Private CNG

Canada has a network of public access compressed natural gas (CNG) refuelling stations. These stations dispense natural gas in compressed form at 3,000 pounds per square inch (psi), the pressure which is allowed within the current Canadian codes and standards. The majority of natural gas refuelling is located at existing retail gasoline that have a separate refuelling island for natural gas. This list of stations is made available by the Canadian Natural Gas Vehicle Alliance.

Government Publication Date: Dec 2012 -Aug 2023

Inventory of Coal Gasification Plants and Coal Tar Sites:

Provincial COAL

This inventory includes both the "Inventory of Coal Gasification Plant Waste Sites in Ontario-April 1987" and the Inventory of Industrial Sites Producing or Using Coal Tar and Related Tars in Ontario-November 1988) collected by the MOE. It identifies industrial sites that produced and continue to produce or use coal tar and other related tars. Detailed information is available and includes: facility type, size, land use, information on adjoining properties, soil condition, site operators/occupants, site description, potential environmental impacts and historic maps available. This was a one-time inventory.*

Government Publication Date: Apr 1987 and Nov 1988*

Compliance and Convictions:

Provincial CONV

This database summarizes the fines and convictions handed down by the Ontario courts beginning in 1989. Companies and individuals named here have been found guilty of environmental offenses in Ontario courts of law.

Government Publication Date: 1989-Jun 2023

Certificates of Property Use:

Provincial CPU

This is a subset taken from Ontario's Environmental Registry (EBR) database. It will include CPU's on the registry such as (EPA s. 168.6) - Certificate of Property Use.

Government Publication Date: 1994 - Aug 31, 2023

Drill Hole Database:

Provincial [DRL](#)

The Ontario Drill Hole Database contains information on more than 113,000 percussion, overburden, sonic and diamond drill holes from assessment files on record with the department of Mines and Minerals. Please note that limited data is available for southern Ontario, as it was the last area to be completed. The database was created when surveys submitted to the Ministry were converted in the Assessment File Research Image Database (AFRI) project. However, the degree of accuracy (coordinates) as to the exact location of drill holes is dependent upon the source document submitted to the MNDM. Levels of accuracy used to locate holes are: centering on the mining claim; a sketch of the mining claim; a 1:50,000 map; a detailed company map; or from submitted a "Report of Work".

Government Publication Date: 1886 - Oct 2022

Delisted Fuel Tanks:

Provincial [DTNK](#)

List of fuel storage tank sites that were once found in - and have since been removed from - the list of fuel storage tanks made available by the regulatory agency under Access to Public Information.

Government Publication Date: Feb 28, 2022

Environmental Activity and Sector Registry:

Provincial [EASR](#)

On October 31, 2011, a smarter, faster environmental approvals system came into effect in Ontario. The EASR allows businesses to register certain activities with the ministry, rather than apply for an approval. The registry is available for common systems and processes, to which preset rules of operation can be applied. The EASR is currently available for: heating systems, standby power systems and automotive refinishing. Businesses whose activities aren't subject to the EASR may apply for an ECA (Environmental Compliance Approval), Please see our ECA database.

Government Publication Date: Oct 2011- Aug 31, 2023

Environmental Registry:

Provincial [EBR](#)

The Environmental Registry lists proposals, decisions and exceptions regarding policies, Acts, instruments, or regulations that could significantly affect the environment. Through the Registry, thirteen provincial ministries notify the public of upcoming proposals and invite their comments. For example, if a local business is requesting a permit, license, or certificate of approval to release substances into the air or water; these are notified on the registry. Data includes: Approval for discharge into the natural environment other than water (i.e. Air) - EPA s. 9, Approval for sewage works - OWRA s. 53(1), and EPA s. 27 - Approval for a waste disposal site. For information regarding Permit to Take Water (PTTW), Certificate of Property Use (CPU) and (ORD) Orders please refer to those individual databases.

Government Publication Date: 1994 - Aug 31, 2023

Environmental Compliance Approval:

Provincial [ECA](#)

On October 31, 2011, a smarter, faster environmental approvals system came into effect in Ontario. In the past, a business had to apply for multiple approvals (known as certificates of approval) for individual processes and pieces of equipment. Today, a business either registers itself, or applies for a single approval, depending on the types of activities it conducts. Businesses whose activities aren't subject to the EASR may apply for an ECA. A single ECA addresses all of a business's emissions, discharges and wastes. Separate approvals for air, noise and waste are no longer required. This database will also include Renewable Energy Approvals. For certificates of approval prior to Nov 1st, 2011, please refer to the CA database. For all Waste Disposal Sites please refer to the WDS database.

Government Publication Date: Oct 2011- Aug 31, 2023

Environmental Effects Monitoring:

Federal [EEM](#)

The Environmental Effects Monitoring program assesses the effects of effluent from industrial or other sources on fish, fish habitat and human usage of fisheries resources. Since 1992, pulp and paper mills have been required to conduct EEM studies under the Pulp and Paper Effluent Regulations. This database provides information on the mill name, geographical location and sub-lethal toxicity data.

Government Publication Date: 1992-2007*

ERIS Historical Searches:

Private [EHS](#)

ERIS has compiled a database of all environmental risk reports completed since March 1999. Available fields for this database include: site location, date of report, type of report, and search radius. As per all other databases, the ERIS database can be referenced on both the map and "Statistical Profile" page.

Government Publication Date: 1999-Jun 30, 2023

Environmental Issues Inventory System:

Federal [EIIS](#)

The Environmental Issues Inventory System was developed through the implementation of the Environmental Issues and Remediation Plan. This plan was established to determine the location and severity of contaminated sites on inhabited First Nation reserves, and where necessary, to remediate those that posed a risk to health and safety; and to prevent future environmental problems. The EIIS provides information on the reserve under investigation, inventory number, name of site, environmental issue, site action (Remediation, Site Assessment), and date investigation completed.

Government Publication Date: 1992-2001*

Emergency Management Historical Event:

Provincial **EMHE**

List of locations of historical occurrences of emergency events, including those assigned to the Ministry of Natural Resources by Order-In-Council (OIC) under the Emergency Management and Civil Protection Act, as well as events where MNR provided requested emergency response assistance. Many of these events will have involved community evacuations, significant structural loss, and/or involvement of MNR emergency response staff. These events fall into one of ten (10) type categories: Dam Failure; Drought / Low Water; Erosion; Flood; Forest Fire; Soil and Bedrock Instability; Petroleum Resource Center Event, EMO Requested Assistance, Continuity of Operations Event, Other Requested Assistance. EMHE record details are reproduced by ERIS under License with the Ontario Ministry of Natural Resources © Queen's Printer for Ontario, 2017.

Government Publication Date: Apr 30, 2022

Environmental Penalty Annual Report:

Provincial **EPAR**

This database contains data from Ontario's annual environmental penalty report published by the Ministry of the Environment and Climate Change. These reports provide information on environmental penalties for land / water violations issued to companies in one of the nine industrial sectors covered by the Municipal Industrial Strategy for Abatement (MISA) regulations.

Government Publication Date: Jan 1, 2011 - Dec 31, 2022

List of Expired Fuels Safety Facilities:

Provincial **EXP**

List of facilities and tanks for which there was once a fuel registration. This is not a comprehensive or complete inventory of expired tanks/tank facilities in the province; this listing is a copy of previously registered tanks and facilities obtained under Access to Public Information. Includes private fuel outlets, bulk plants, fuel oil tanks, gasoline stations, marinas, propane filling stations, liquid fuel tanks, piping systems, etc; includes tanks which have been removed from the ground.

Notes: registration was not required for private fuel underground/aboveground storage tanks prior to January 1990, nor for furnace oil tanks prior to May 1, 2002; registration is not required for waste oil tanks in apartments, office buildings, residences, etc., or aboveground gas or diesel tanks. Records are not verified for accuracy or completeness.

Government Publication Date: Feb 28, 2022

Federal Convictions:

Federal **FCON**

Environment Canada maintains a database referred to as the "Environmental Registry" that details prosecutions under the Canadian Environmental Protection Act (CEPA) and the Fisheries Act (FA). Information is provided on the company name, location, charge date, offence and penalty.

Government Publication Date: 1988-Jun 2007*

Contaminated Sites on Federal Land:

Federal **FCS**

The Federal Contaminated Sites Inventory includes information on known federal contaminated sites under the custodianship of departments, agencies and consolidated Crown corporations as well as those that are being or have been investigated to determine whether they have contamination arising from past use that could pose a risk to human health or the environment. The inventory also includes non-federal contaminated sites for which the Government of Canada has accepted some or all financial responsibility. It does not include sites where contamination has been caused by, and which are under the control of, enterprise Crown corporations, private individuals, firms or other levels of government. Includes fire training sites and sites at which Per- and Polyfluoroalkyl Substances (PFAS) are a concern.

Government Publication Date: Jun 2000-Jun 2023

Fisheries & Oceans Fuel Tanks:

Federal **FOFT**

Fisheries & Oceans Canada maintains an inventory of aboveground & underground fuel storage tanks located on Fisheries & Oceans property or controlled by DFO. Our inventory provides information on the site name, location, tank owner, tank operator, facility type, storage tank location, tank contents & capacity, and date of tank installation.

Government Publication Date: 1964-Sep 2019

Federal Identification Registry for Storage Tank Systems (FIRSTS):

Federal **FRST**

A list of federally regulated Storage tanks from the Federal Identification Registry for Storage Tank Systems (FIRSTS). FIRSTS is Environment and Climate Change Canada's database of storage tank systems subject to the Storage Tank for Petroleum Products and Allied Petroleum Products Regulations. The main objective of the Regulations is to prevent soil and groundwater contamination from storage tank systems located on federal and aboriginal lands. Storage tank systems that do not have a valid identification number displayed in a readily visible location on or near the storage tank system may be refused product delivery.

Government Publication Date: May 31, 2018

Fuel Storage Tank:

Provincial **FST**

List of registered private and retail fuel storage tanks. This is not a comprehensive or complete inventory of private and retail fuel storage tanks in the province; this listing is a copy of registered private and retail fuel storage tanks, obtained under Access to Public Information.

Notes: registration was not required for private fuel underground/aboveground storage tanks prior to January 1990, nor for furnace oil tanks prior to May 1, 2002; registration is not required for waste oil tanks in apartments, office buildings, residences, etc., or aboveground gas or diesel tanks. Records are not verified for accuracy or completeness.

Government Publication Date: Feb 28, 2022

Fuel Storage Tank - Historic:

Provincial

[FSTH](#)

The Fuels Safety Branch of the Ontario Ministry of Consumer and Commercial Relations maintained a database of all registered private fuel storage tanks. Public records of private fuel storage tanks are only available since the registration became effective in September 1989. This information is now collected by the Technical Standards and Safety Authority.

Government Publication Date: Pre-Jan 2010*

Ontario Regulation 347 Waste Generators Summary:

Provincial

[GEN](#)

Regulation 347 of the Ontario EPA defines a waste generation site as any site, equipment and/or operation involved in the production, collection, handling and/or storage of regulated wastes. A generator of regulated waste is required to register the waste generation site and each waste produced, collected, handled, or stored at the site. This database contains the registration number, company name and address of registered generators including the types of hazardous wastes generated. It includes data on waste generating facilities such as: drycleaners, waste treatment and disposal facilities, machine shops, electric power distribution etc. This information is a summary of all years from 1986 including the most currently available data. Some records may contain, within the company name, the phrase "See & Use..." followed by a series of letters and numbers. This occurs when one company is amalgamated with or taken over by another registered company. The number listed as "See & Use", refers to the new ownership and the other identification number refers to the original ownership. This phrase serves as a link between the 2 companies until operations have been fully transferred.

Government Publication Date: 1986-Oct 31, 2022

Greenhouse Gas Emissions from Large Facilities:

Federal

[GHG](#)

List of greenhouse gas emissions from large facilities made available by Environment Canada. Greenhouse gas emissions in kilotonnes of carbon dioxide equivalents (kt CO₂ eq).

Government Publication Date: 2013-Dec 2019

TSSA Historic Incidents:

Provincial

[HINC](#)

List of historic incidences of spills and leaks of diesel, fuel oil, gasoline, natural gas, propane, and hydrogen recorded by the TSSA in their previous incident tracking system. The TSSA's Fuels Safety Program administers the Technical Standards & Safety Act 2000, providing fuel-related safety services associated with the safe transportation, storage, handling and use of fuels such as gasoline, diesel, propane, natural gas and hydrogen. Under this Act, the TSSA regulates fuel suppliers, storage facilities, transport trucks, pipelines, contractors and equipment or appliances that use fuels. Records are not verified for accuracy or completeness. This is not a comprehensive or complete inventory of historical fuel spills and leaks in the province. This listing is a copy of the data captured at one moment in time and is hence limited by the record date provided here.

Government Publication Date: 2006-June 2009*

Indian & Northern Affairs Fuel Tanks:

Federal

[IAFT](#)

The Department of Indian & Northern Affairs Canada (INAC) maintains an inventory of aboveground & underground fuel storage tanks located on both federal and crown land. Our inventory provides information on the reserve name, location, facility type, site/facility name, tank type, material & ID number, tank contents & capacity, and date of tank installation.

Government Publication Date: 1950-Aug 2003*

Fuel Oil Spills and Leaks:

Provincial

[INC](#)

Listing of spills and leaks of diesel, fuel oil, gasoline, natural gas, propane, and hydrogen reported to the Spills Action Centre (SAC). This is not a comprehensive or complete inventory of fuel-related leaks, spills, and incidents in the province; this listing is a copy of incidents reported to the SAC, obtained under Access to Public Information. Includes incidents from fuel-related hazards such as spills, fires, and explosions. Records are not verified for accuracy or completeness.

Government Publication Date: Feb 28, 2022

Landfill Inventory Management Ontario:

Provincial

[LIMO](#)

The Landfill Inventory Management Ontario (LIMO) database is updated every year, as the Ministry of the Environment, Conservation and Parks compiles new and updated information. Includes small and large landfills currently operating as well as those which are closed and historic. Operators of larger landfills provide landfill information for the previous operating year to the ministry for LIMO including: estimated amount of total waste received, landfill capacity, estimated total remaining landfill capacity, fill rates, engineering designs, reporting and monitoring details, size of location, service area, approved waste types, leachate of site treatment, contaminant attenuation zone and more. The small landfills include information such as site owner, site location and certificate of approval # and status.

Government Publication Date: Mar 21, 2022

Canadian Mine Locations:

Private

[MINE](#)

This information is collected from the Canadian & American Mines Handbook. The Mines database is a national database that provides over 290 listings on mines (listed as public companies) dealing primarily with precious metals and hard rocks. Listed are mines that are currently in operation, closed, suspended, or are still being developed (advanced projects). Their locations are provided as geographic coordinates (x, y and/or longitude, latitude). As of 2002, data pertaining to Canadian smelters and refineries has been appended to this database.

Government Publication Date: 1998-2009*

Mineral Occurrences:

Provincial

[MNR](#)

In the early 70's, the Ministry of Northern Development and Mines created an inventory of approximately 19,000 mineral occurrences in Ontario, in regard to metallic and industrial minerals, as well as some information on building stones and aggregate deposits. Please note that the "Horizontal Positional Accuracy" is approximately +/- 200 m. Many reference elements for each record were derived from field sketches using pace or chain/tape measurements against claim posts or topographic features in the area. The primary limiting factor for the level of positional accuracy is the scale of the source material. The testing of horizontal accuracy of the source materials was accomplished by comparing the plan metric (X and Y) coordinates of that point with the coordinates of the same point as defined from a source of higher accuracy.

Government Publication Date: 1846-Feb 2023

National Analysis of Trends in Emergencies System (NATES):

Federal

[NATE](#)

In 1974 Environment Canada established the National Analysis of Trends in Emergencies System (NATES) database, for the voluntary reporting of significant spill incidents. The data was to be used to assist in directing the work of the emergencies program. NATES ran from 1974 to 1994. Extensive information is available within this database including company names, place where the spill occurred, date of spill, cause, reason and source of spill, damage incurred, and amount, concentration, and volume of materials released.

Government Publication Date: 1974-1994*

Non-Compliance Reports:

Provincial

[NCPL](#)

The Ministry of the Environment provides information about non-compliant discharges of contaminants to air and water that exceed legal allowable limits, from regulated industrial and municipal facilities. A reported non-compliance failure may be in regard to a Control Order, Certificate of Approval, Sectoral Regulation or specific regulation/act.

Government Publication Date: Dec 31, 2021

National Defense & Canadian Forces Fuel Tanks:

Federal

[NDFT](#)

The Department of National Defense and the Canadian Forces maintains an inventory of all aboveground & underground fuel storage tanks located on DND lands. Our inventory provides information on the base name, location, tank type & capacity, tank contents, tank class, date of tank installation, date tank last used, and status of tank as of May 2001. This database will no longer be updated due to the new National Security protocols which have prohibited any release of this database.

Government Publication Date: Up to May 2001*

National Defense & Canadian Forces Spills:

Federal

[NDSP](#)

The Department of National Defense and the Canadian Forces maintains an inventory of spills to land and water. All spill sites have been classified under the "Transportation of Dangerous Goods Act - 1992". Our inventory provides information on the facility name, location, spill ID #, spill date, type of spill, as well as the quantity of substance spilled & recovered.

Government Publication Date: Mar 1999-Oct 2022

National Defence & Canadian Forces Waste Disposal Sites:

Federal

[NDWD](#)

The Department of National Defence and the Canadian Forces maintains an inventory of waste disposal sites located on DND lands. Where available, our inventory provides information on the base name, location, type of waste received, area of site, depth of site, year site opened/closed and status.

Government Publication Date: 2001-Apr 2007*

National Energy Board Pipeline Incidents:

Federal

[NEBI](#)

Locations of pipeline incidents from 2008 to present, made available by the Canada Energy Regulator (CER) - previously the National Energy Board (NEB). Includes incidents reported under the Onshore Pipeline Regulations and the Processing Plant Regulations related to pipelines under federal jurisdiction, does not include incident data related to pipelines under provincial or territorial jurisdiction.

Government Publication Date: 2008-Jun 30, 2021

National Energy Board Wells:

Federal

[NEBP](#)

The NEBW database contains information on onshore & offshore oil and gas wells that are outside provincial jurisdiction(s) and are thereby regulated by the National Energy Board. Data is provided regarding the operator, well name, well ID No./UWI, status, classification, well depth, spud and release date.

Government Publication Date: 1920-Feb 2003*

National Environmental Emergencies System (NEES):

Federal

NEES

In 2000, the Emergencies program implemented NEES, a reporting system for spills of hazardous substances. For the most part, this system only captured data from the Atlantic Provinces, some from Quebec and Ontario and a portion from British Columbia. Data for Alberta, Saskatchewan, Manitoba and the Territories was not captured. However, NEES is also a repository for previous Environment Canada spill datasets. NEES is composed of the historic datasets ' or Trends ' which dates from approximately 1974 to present. NEES Trends is a compilation of historic databases, which were merged and includes data from NATES (National Analysis of Trends in Emergencies System), ARTS (Atlantic Regional Trends System), and NEES. In 2001, the Emergencies Program determined that variations in reporting regimes and requirements between federal and provincial agencies made national spill reporting and trend analysis difficult to achieve. As a consequence, the department has focused efforts on capturing data on spills of substances which fall under its legislative authority only (CEPA and FA). As such, the NEES database will be decommissioned in December 2004.

Government Publication Date: 1974-2003*

National PCB Inventory:

Federal

NPCB

Environment Canada's National PCB inventory includes information on in-use PCB containing equipment in Canada including federal, provincial and private facilities. Federal out-of-service PCB containing equipment and PCB waste owned by the federal government or by federally regulated industries such as airlines, railway companies, broadcasting companies, telephone and telecommunications companies, pipeline companies, etc. are also listed. Although it is not Environment Canada's mandate to collect data on non-federal PCB waste, the National PCB inventory includes some information on provincial and private PCB waste and storage sites. Some addresses provided may be Head Office addresses and are not necessarily the location of where the waste is being used or stored.

Government Publication Date: 1988-2008*

National Pollutant Release Inventory 1993-2020:

Federal

NPR2

The National Pollutant Release Inventory (NPRI) is Canada's public inventory of pollutant releases (to air, water and land), disposals, and transfers for recycling. The inventory, managed by Environment and Climate Change Canada, tracks over 300 substances. Under the authority of the Canadian Environmental Protection Act (CEPA), owners or operators of facilities that meet published reporting requirements are required to report to the NPRI.

Government Publication Date: Sep 2020

National Pollutant Release Inventory - Historic:

Federal

NPRI

Environment Canada has defined the National Pollutant Release Inventory ("NPRI") as a federal government initiative designed to collect comprehensive national data regarding releases to air, water, or land, and waste transfers for recycling for more than 300 listed substances. This data holds historic records; current records are found in NPR2.

Government Publication Date: 1993-May 2017

Oil and Gas Wells:

Private

OGWE

The Nickle's Energy Group (publisher of the Daily Oil Bulletin) collects information on drilling activity including operator and well statistics. The well information database includes name, location, class, status and depth. The main Nickle's database is updated on a daily basis, however, this database is updated on a monthly basis. More information is available at www.nickles.com.

Government Publication Date: 1988-Aug 31, 2023

Ontario Oil and Gas Wells:

Provincial

OOGW

In 1998, the MNR handed over to the Ontario Oil, Gas and Salt Resources Corporation, the responsibility of maintaining a database of oil and gas wells drilled in Ontario. The OGSR Library has over 20,000+ wells in their database. Information available for all wells in the ERIS database include well owner/operator, location, permit issue date, and well cap date, license No., status, depth and the primary target (rock unit) of the well being drilled. All geology/stratigraphy table information, plus all water table information is also provide for each well record.

Government Publication Date: 1800-Aug 2023

Inventory of PCB Storage Sites:

Provincial

OPCB

The Ontario Ministry of Environment, Waste Management Branch, maintains an inventory of PCB storage sites within the province. Ontario Regulation 11/82 (Waste Management - PCB) and Regulation 347 (Generator Waste Management) under the Ontario EPA requires the registration of inactive PCB storage equipment and/or disposal sites of PCB waste with the Ontario Ministry of Environment. This database contains information on: 1) waste quantities; 2) major and minor sites storing liquid or solid waste; and 3) a waste storage inventory.

Government Publication Date: 1987-Oct 2004; 2012-Dec 2013

Orders:

Provincial

ORD

This is a subset taken from Ontario's Environmental Registry (EBR) database. It will include Orders on the registry such as (EPA s. 17) - Order for remedial work, (EPA s. 18) - Order for preventative measures, (EPA s. 43) - Order for removal of waste and restoration of site, (EPA s. 44) - Order for conformity with Act for waste disposal sites, (EPA s. 136) - Order for performance of environmental measures.

Government Publication Date: 1994 - Aug 31, 2023

Canadian Pulp and Paper:

Private

PAP

This information is part of the Pulp and Paper Canada Directory. The Directory provides a comprehensive listing of the locations of pulp and paper mills and the products that they produce.

Government Publication Date: 1999, 2002, 2004, 2005, 2009-2014

Parks Canada Fuel Storage Tanks:

Federal

PCFT

Canadian Heritage maintains an inventory of known fuel storage tanks operated by Parks Canada, in both National Parks and at National Historic Sites. The database details information on site name, location, tank install/removal date, capacity, fuel type, facility type, tank design and owner/operator.

Government Publication Date: 1920-Jan 2005*

Pesticide Register:

Provincial

PES

The Ontario Ministry of the Environment and Climate Change maintains a database of licensed operators and vendors of registered pesticides.

Government Publication Date: Oct 2011- Aug 31, 2023

NPRI Reporters - PFAS Substances:

Federal

PFCH

The National Pollutant Release Inventory (NPRI) is Canada's public inventory of releases, disposals, and transfers, tracking over 320 pollutants. Per- and polyfluoroalkyl substances (PFAS) are a group of over 4,700 human-made substances for which adverse environmental and health effects have been observed. This listing of PFAS substance reporters includes those NPRI facilities that reported substances that are found in either: a) the Comprehensive Global Database of PFASs compiled by the Organisation for Economic Co-operation and Development (OECD), b) the US Environmental Protection Agency (US EPA) Master List of PFAS Substances, c) the US EPA list of PFAS chemicals without explicit structures, or d) the US EPA list of PFAS structures (encompassing the largest set of structures having sufficient levels of fluorination to potentially impart PFAS-type properties).

Government Publication Date: Sep 2020

Potential PFAS Handlers from NPRI:

Federal

PFHA

The National Pollutant Release Inventory (NPRI) is Canada's public inventory of releases, disposals, and transfers, tracking over 320 pollutants. Per- and polyfluoroalkyl substances (PFAS) are a group of over 4,700 human-made substances for which adverse environmental and health effects have been observed. This list of potential PFAS handlers includes those NPRI facilities that reported business activity (NAICS code) included in the US Environmental Protection Agency (US EPA) list of Potential PFAS-Handling Industry Sectors, further described as operating in industry sectors where literature reviews indicate that PFAS may be handled and/or released. Inclusion of a facility in this listing does not indicate that PFAS are being manufactured, processed, used, or released by the facility - these are facilities that potentially handle PFAS based on their industrial profile.

Government Publication Date: Sep 2020

Pipeline Incidents:

Provincial

PINC

List of pipeline incidents (strikes, leaks, spills). This is not a comprehensive or complete inventory of pipeline incidents in the province; this listing is an historical copy of records previously obtained under Access to Public Information. Records are not verified for accuracy or completeness.

Government Publication Date: Feb 28, 2021

Private and Retail Fuel Storage Tanks:

Provincial

PRT

The Fuels Safety Branch of the Ontario Ministry of Consumer and Commercial Relations maintained a database of all registered private fuel storage tanks and licensed retail fuel outlets. This database includes an inventory of locations that have gasoline, oil, waste oil, natural gas and/or propane storage tanks on their property. The MCCR no longer collects this information. This information is now collected by the Technical Standards and Safety Authority (TSSA).

Government Publication Date: 1989-1996*

Permit to Take Water:

Provincial

PTTW

This is a subset taken from Ontario's Environmental Registry (EBR) database. It will include PTTW's on the registry such as OWRA s. 34 - Permit to take water.

Government Publication Date: 1994 - Aug 31, 2023

Ontario Regulation 347 Waste Receivers Summary:

Provincial

REC

Part V of the Ontario Environmental Protection Act ("EPA") regulates the disposal of regulated waste through an operating waste management system or a waste disposal site operated or used pursuant to the terms and conditions of a Certificate of Approval or a Provisional Certificate of Approval. Regulation 347 of the Ontario EPA defines a waste receiving site as any site or facility to which waste is transferred by a waste carrier. A receiver of regulated waste is required to register the waste receiving facility. This database represents registered receivers of regulated wastes, identified by registration number, company name and address, and includes receivers of waste such as: landfills, incinerators, transfer stations, PCB storage sites, sludge farms and water pollution control plants. This information is a summary of all years from 1986 including the most currently available data.

Government Publication Date: 1986-1990, 1992-2021

Record of Site Condition:

Provincial RSC

The Record of Site Condition (RSC) is part of the Ministry of the Environment's Brownfields Environmental Site Registry. Protection from environmental cleanup orders for property owners is contingent upon documentation known as a record of site condition (RSC) being filed in the Environmental Site Registry. In order to file an RSC, the property must have been properly assessed and shown to meet the soil, sediment and groundwater standards appropriate for the use (such as residential) proposed to take place on the property. The Record of Site Condition Regulation (O. Reg. 153/04) details requirements related to site assessment and clean up.

RSCs filed after July 1, 2011 will also be included as part of the new (O.Reg. 511/09).

Government Publication Date: 1997-Sept 2001, Oct 2004-Aug 2023

Retail Fuel Storage Tanks:

Private RST

This database includes an inventory of retail fuel outlet locations (including marinas) that have on their property gasoline, oil, waste oil, natural gas and / or propane storage tanks.

Government Publication Date: 1999-Feb 28, 2023

Scott's Manufacturing Directory:

Private SCT

Scott's Directories is a data bank containing information on over 200,000 manufacturers across Canada. Even though Scott's listings are voluntary, it is the most comprehensive database of Canadian manufacturers available. Information concerning a company's address, plant size, and main products are included in this database.

Government Publication Date: 1992-Mar 2011*

Ontario Spills:

Provincial SPL

List of spills and incidents made available by the Ministry of the Environment, Conservation and Parks. This database identifies information such as location (approximate), type and quantity of contaminant, date of spill, environmental impact, cause, nature of impact, etc. Information from 1988-2002 was part of the ORIS (Occurrence Reporting Information System). The SAC (Spills Action Centre) handles all spills reported in Ontario. Regulations for spills in Ontario are part of the MOE's Environmental Protection Act, Part X. The Ministry of the Environment, Conservation and Parks cites the coronavirus pandemic as an explanation for delays in releasing data pursuant to requests. This database includes spill incidents that occurred in March, May, July, and August 2022, and January 2023 in addition to those listed in the Government Publication Date.

Government Publication Date: 1988-Oct 2021; see description

Wastewater Discharger Registration Database:

Provincial SRDS

Facilities that report either municipal treated wastewater effluent or industrial wastewater discharges under the Effluent Monitoring and Effluent Limits (EMEL) and Municipal/Industrial Strategy for Abatement Regulations. The Municipal/Industrial Strategy for Abatement (MISA) division of the Ontario Ministry of Environment keeps record of direct dischargers of toxic pollutants within nine sectors including: Electric Power Generation, Mining, Petroleum Refining, Organic Chemicals, Inorganic Chemicals, Pulp & Paper, Metal Casting, Iron & Steel, and Quarries.

Government Publication Date: 1990-Dec 31, 2020

Anderson's Storage Tanks:

Private TANK

The information provided in this database was collected by examining various historical documents, which identified the location of former storage tanks, containing substances such as fuel, water, gas, oil, and other various types of miscellaneous products. Information is available in regard to business operating at tank site, tank location, permit year, permit & installation type, no. of tanks installed & configuration and tank capacity. Data contained within this database pertains only to the city of Toronto and is not warranted to be complete, exhaustive or authoritative. The information was collected for research purposes only.

Government Publication Date: 1915-1953*

Transport Canada Fuel Storage Tanks:

Federal TCFT

List of fuel storage tanks currently or previously owned or operated by Transport Canada. This inventory also includes tanks on The Pickering Lands, which refers to 7,530 hectares (18,600 acres) of land in Pickering, Markham, and Uxbridge owned by the Government of Canada since 1972; properties on this land has been leased by the government since 1975, and falls under the Site Management Policy of Transport Canada, but is administered by Public Works and Government Services Canada. This inventory provides information on the site name, location, tank age, capacity and fuel type.

Government Publication Date: 1970 - Apr 2023

Variations for Abandonment of Underground Storage Tanks:

Provincial VAR

Listing of variances granted for storage tank abandonment. This is not a comprehensive or complete inventory of tank abandonment variances in the province; this listing is a copy of tank abandonment variance records previously obtained under Access to Public Information. In Ontario, registered underground storage tanks must be removed within two years of disuse; if removal of a tank is not feasible, an application may be sought for a variance from this code requirement.

Records are not verified for accuracy or completeness.

Government Publication Date: Feb 28, 2022

Waste Disposal Sites - MOE CA Inventory:

Provincial

[WDS](#)

The Ontario Ministry of Environment, Waste Management Branch, maintains an inventory of known open (active or inactive) and closed disposal sites in the Province of Ontario. Active sites maintain a Certificate of Approval, are approved to receive and are receiving waste. Inactive sites maintain Certificate(s) of Approval but are not receiving waste. Closed sites are not receiving waste. The data contained within this database was compiled from the MOE's Certificate of Approval database. Locations of these sites may be cross-referenced to the Anderson database described under ERIS's Private Source Database section, by the CA number. All new Environmental Compliance Approvals handed out after Oct 31, 2011 for Waste Disposal Sites will still be found in this database.

Government Publication Date: Oct 2011- Aug 31, 2023

Waste Disposal Sites - MOE 1991 Historical Approval Inventory:

Provincial

[WDSH](#)

In June 1991, the Ontario Ministry of Environment, Waste Management Branch, published the "June 1991 Waste Disposal Site Inventory", of all known active and closed waste disposal sites as of October 30st, 1990. For each "active" site as of October 31st 1990, information is provided on site location, site/CA number, waste type, site status and site classification. For each "closed" site as of October 31st 1990, information is provided on site location, site/CA number, closure date and site classification. Locations of these sites may be cross-referenced to the Anderson database described under ERIS's Private Source Database section, by the CA number.

Government Publication Date: Up to Oct 1990*

Water Well Information System:

Provincial

[WWIS](#)

This database describes locations and characteristics of water wells found within Ontario in accordance with Regulation 903. It includes such information as coordinates, construction date, well depth, primary and secondary use, pump rate, static water level, well status, etc. Also included are detailed stratigraphy information, approximate depth to bedrock and the approximate depth to the water table.

Government Publication Date: Mar 31 2023

Definitions

Database Descriptions: This section provides a detailed explanation for each database including: source, information available, time coverage, and acronyms used. They are listed in alphabetic order.

Detail Report: This is the section of the report which provides the most detail for each individual record. Records are summarized by location, starting with the project property followed by records in closest proximity.

Distance: The distance value is the distance between plotted points, not necessarily the distance between the sites' boundaries. All values are an approximation.

Direction: The direction value is the compass direction of the site in respect to the project property and/or center point of the report.

Elevation: The elevation value is taken from the location at which the records for the site address have been plotted. All values are an approximation. Source: Google Elevation API.

Executive Summary: This portion of the report is divided into 3 sections:

'Report Summary'- Displays a chart indicating how many records fall on the project property and, within the report search radii.

'Site Report Summary'-Project Property'- This section lists all the records which fall on the project property. For more details, see the 'Detail Report' section.

'Site Report Summary-Surrounding Properties'- This section summarizes all records on adjacent properties, listing them in order of proximity from the project property. For more details, see the 'Detail Report' section.

Map Key: The map key number is assigned according to closest proximity from the project property. Map Key numbers always start at #1. The project property will always have a map key of '1' if records are available. If there is a number in brackets beside the main number, this will indicate the number of records on that specific property. If there is no number in brackets, there is only one record for that property.

The symbol and colour used indicates 'elevation': the red inverted triangle will dictate 'ERIS Sites with Lower Elevation', the yellow triangle will dictate 'ERIS Sites with Higher Elevation' and the orange square will dictate 'ERIS Sites with Same Elevation.'

Unplottables: These are records that could not be mapped due to various reasons, including limited geographic information. These records may or may not be in your study area, and are included as reference.

APPENDIX 3

QUALIFICATIONS OF ASSESSORS



PATERSON GROUP

solution oriented engineering



Jeremy Camposarcone, B.Eng. Junior Environmental Engineer

Jeremy joined Paterson Group in 2020 as part of the Environmental Group. Jeremy received his Bachelor of Engineering in Environmental Engineering from Carleton University in 2019. Jeremy completed his studies while researching water treatment processes for the wastewater effluent of a hydrothermal carbonization reactor. His responsibilities as a field engineer have brought him to various projects throughout the Ottawa-Valley. In his time with Paterson, Jeremy has been involved with residential and commercial development within Ottawa and the surrounding area. His scope of work consists of environmental investigation and reporting, field inspection, field testing, quality control and quality assurance.

EDUCATION

Bachelor of Engineering in Environmental Engineering, 2019
Carleton University
Ottawa, Ontario

LICENCE/PROSSFEIONAL AFFILIATIONS

PEO Engineer in Training

YEARS OF EXPERIENCE

With Paterson: 3.5

OFFICE LOCATION

9 Auriga Drive, Ottawa, Ontario, K2E 7T9

SELECT LIST OF PROJECTS

- PSPC, Confederation Heights Redevelopment, Ottawa, ON - Phase I and II ESA program for site redevelopment.
- Travelodge Hotel, Carling Avenue, Ottawa, ON – Remediation Program, Phase I and II ESA, Underground Storage Tank Pull and Remediation (Site Remediation Coordinator & Supervisor)
- Caivan Residential Development, Navan, ON - Large-Scale Remediation, Groundwater Monitoring, Phase I and II ESA, Remedial Action Plan (Site Remediation Coordinator & Supervisor)
- Rideau Centre Expansion, Ottawa, ON – Phase I and II ESA, Soil Remediation Program
- Ottawa Trainyards, Ottawa, ON - Large-Scale Remediation, Phase I and II ESA (Site Remediation Coordinator & Supervisor)
- Major Building, Downtown Ottawa, ON – Phase I and II ESA

PROFESSIONAL EXPERIENCE

2020 to present, **Junior Environmental Engineer, Paterson Group, Ottawa, Ontario**

- Conduct Phase I and Phase II - Environmental Site Assessments in accordance with CSA standards and O.Reg. 153/04.
- Manage excavation contractors to ensure soil quality control; daily reporting to project manager
- Present analytical test results, interpretations, assessments, recommendation and/or conclusion in a final technical report
- Oversee geotechnical investigations for test pitting on numerous proposed utility installations, residential and commercial developments.
- Conduct laboratory testing program of soils and water for detail recommendations
- Problem solving to complete analysis required
- Adapt to unforeseen on-site challenges and provide first-hand insights to help collaborate toward a solution
- Coordinate large-scale remediation projects and monitor excavated material
- Monitor and sample multiple groundwater wells with a high degree of precision regarding the quality and parameters of the sample
- On-site settlement plate surveying of future residential developments



PATERSON GROUP

solution oriented engineering

Adrian Menyhart, P.Eng., ing., QP_{esa} **Senior Project Manager**

Adrian received his Bachelor of Engineering from Carleton University in 2011, with a specialization in environmental engineering, and joined Paterson Group shortly after graduation. Over the next seven years, Adrian gained significant experience in all aspects of environmental engineering, beginning with field work and later, with reporting and project management. In 2018, Adrian joined the National Research Council as an environmental officer, working in the field of polyfluoroalkyl substances (PFAS) at the National Fire Laboratory. Following the National Research Council, Adrian returned to consulting at WSP Canada Inc. At WSP, Adrian assisted the Ottawa environmental group as a project manager, managing large and small federal environmental projects such as the investigations for the proposed Alexandra interprovincial bridge. Finally, after two years away, Adrian returned to Paterson Group as a senior project manager within the environmental department.

Adrian has filed multiple Records of Site Condition with the Ontario Ministry of the Environment, Conservation and Parks and is knowledgeable with respect to Ontario's On-site and Excess Soil Regulation. Fluently bilingual, Adrian holds engineering licenses in both Ontario and Quebec, as well as being a Qualified Person in the Province of Ontario.

EDUCATION

B.Eng. 2011, Environmental Engineering,
Carleton University, Ottawa, ON

LICENCE/PROSSFEIONAL AFFILIATIONS

Ordre des Ingénieurs du Québec
Professional Engineers of Ontario
Ottawa Geotechnical Group

YEARS OF EXPERIENCE

Paterson Group
2020-Present

WSP Canada Inc.
2019-2020

National Research Council
2018-2019

Paterson Group
2011 – 2018

OFFICE LOCATION

9 Auriga Drive, Ottawa, Ontario, K2E 7T9

SELECT LIST OF PROJECTS

- The Ottawa Hospital, Remediation of New Campus.
- PSPC, Alexandra Bridge Replacement, Phase II ESA, Ottawa/Gatineau – provided oversight of the Phase I and Phase II program for the bridge replacement program.
- PSPC/BGIS, Finance Building and Annex – Tunney's Pasture, Phase II ESA – Oversaw the planning, reporting and completion of a Phase II ESA within the project buildings.
- Canada Lands Corporation, 530 Tremblay Avenue, Oversaw the planning, reporting and completion of a Phase I ESA, and planning requirements of a Phase II ESA.
- National Fire Laboratory, PFAS investigation – Provided technical support for the National Research Council, with respect to the ongoing PFAS investigation.
- Ottawa Arts Gallery Expansion, Ottawa, ON – Provided guidance in the segregation of soils on the site, managing contaminated and clean materials, providing daily correspondence with the client. Successfully filed a Record of Site Condition for the property.

PROFESSIONAL EXPERIENCE

November 2020 to Present, **Environmental Engineer, Paterson Group Inc.**, Ottawa, Ontario

- Coordination, preparation and management of Phase I and Phase II Environmental Site Assessment.
- Coordination, preparation and managed Designated Substance Surveys and indoor air quality assessments.
- Preparation of soil and groundwater remediation plans.
- Filing records of site condition with the Ontario Ministry of the Environment, Conservation and Parks.
- Implementation of Excess Soil Regulations, Ontario.

March 2019 to 2020, **Environmental Engineer, WSP Canada Inc.**, Ottawa, Ontario

- Coordinated, prepared Phase I and Phase II Environmental Site Assessments for Federal and private clients.
- Coordinated, prepared and managed Designated Substance Surveys for various Federal and private clients, in both English and French.
- Managed all projects from preparation of proposals, to final invoicing.

September 2018 to 2019, **Environmental Officer, National Research Council**, Ottawa, Ontario

- Oversaw on-going PFAS investigation program at the National Fire Laboratory in Almonte, Ontario, being carried out by NRC consultants.
- Reviewed and commented on deliverables prepared by consultants, while coordinating with internal legal, communications, and presidential departments within the NRC.
- Corresponded with area residents surrounding the Laboratory.
- Coordinated potable water supply program.

September 2011 to 2018, **Environmental Engineer, Paterson Group Inc.**, Ottawa, Ontario

- Prepare, revise and submit all documentation and reports for the successful filing of Records of Site Condition with the Ministry of the Environment and Climate Change
- Provide on-site environmental expertise for remediation projects including Ottawa Arts Gallery, Rideau Centre Expansion and Tall Ships Landing, among various small scale remediation project within the greater Ottawa area.
- Coordinate field programs and prepare reports for Phase I and II projects across Ontario and Quebec.
- Oversee environmental investigations for drilling and test pitting on numerous proposed utility installations, residential and commercial developments.
- Conduct designated substance surveys in Ontario and Quebec.
- Coordinate air sampling programs for various environmental parameters, comparing results with regulatory standards and other guidelines.
- Problem solving to help advance or maintain project schedules.
- Complete environmental reports with recommendations for environmental concerns.
- Liaising with contractors, consultants and government officials.
- Provide cost estimates for environment field programs and construction costs.

June to September from 2009 to 2011, **Inspector, Canadian Food Inspection Agency**, Ottawa, Ontario

- Conducted the trapping program for the Emerald Ash Borer across Eastern Ontario.
- Assisted in the preparation and training of other inspectors for the trapping program.
- Conducted inspections for restricted wood products at various campgrounds.
- Assisted other inspectors in inspecting shipments of wood products from other countries, in certain cases, seizing and disposing of items.
- Compiling data and preparing reports.