

CANOPY COVER CHART:

PROPOSED & RETAINED CANOPY COVERAGE AT MATURITY				
SIZE OF PROPOSED TREE	AVERAGE MATURE SPREAD	CANOPY COVERAGE PER TREE AT MATURITY (m2)	QUANTITY OF TREES	TOTAL CANOPY COVERAGE
Deciduous - Small	4.5m	16	5	80
Deciduous - Medium	10m	79	21	1659
TOTAL PROPOSED CANOPY COVERAGE (m2):				1,739
TOTAL SITE AREA FOR 295 & 355 DESCHATELETS (m2):				4,832
EST. PROPOSED CANOPY COVERAGE (%):				36%

- Area of a circle = $(r \times r) \times \pi$
- Canopy coverage per tree calculation: $(\text{average mature spread}/2) \times (\text{average mature spread}/2) \times \pi$

SOURCE REFERENCE:
 TOPOGRAPHIC PLAN OF SURVEY OF PART OF LOT "H" CONCESSION "D" (RIDEAU FRONT), PREPARED BY ANNIS, O-SULLIVAN, VOLLEBEKK LTD. ON DECEMBER 15, 2017.
TOPOGRAPHIC INFORMATION:
 HORIZONTAL DATUM: NAD 83 (ORIGINAL), MTM - ZONE 9
 VERTICAL DATUM: CGVD28.78
 1. ANNIS, O-SULLIVAN, VOLLEBEKK LTD'S TOPOGRAPHIC PLAN OF SURVEY
 2. NOVATECH TOPOGRAPHIC SURVEY, APRIL 2024

TREE PLANTING IN SENSITIVE CLAY

- The landscape plans have been developed in accordance with the Geotechnical Investigation Report PG6948-1 prepared by Paterson Group, dated February 1, 2024 and the memo PG6948-MEMO.01 prepared by Paterson Group, issued by Scott S. Dennis, P.Eng on April 29, 2024, that confirms the categories and locations of clay soils.
- In this case tree planting is restricted by sensitive clay. The following City of Ottawa clay soils guideline applies: Guidelines for Tree Planting in Sensitive Marine Clay Soils-2017.
- The soil volumes provided are sufficient for a reasonable chance of tree survival. Unless otherwise noted, all new trees on City property meet the minimum soil volume requirements of the following, based on a depth of 1.5m below finished grade, and subtracting the volume of utility trenches.
 - Small tree (mature height up to 7.5m) - 25m³ minimum soil volume provided.
 - Medium tree (mature height 7.5-14m) - 30m³ minimum soil volume provided.
 Where trees share a continuous greenspace:
 - Two (2) small trees - 15m³ minimum soil volume provided per tree.
 - Two (2) medium trees - 18m³ minimum soil volume provided per tree.

STREETSCAPE

- There are no trees proposed in Block 28.
- Adjacent to Block 28, there are 9 medium trees and 1 small tree proposed in the right of way, along Deschatelets Avenue.
- There are a total of 2 medium and 2 small trees proposed on the plan, in Block 29.
- Adjacent to Block 29, there are 9 medium and 2 small trees proposed in the right of way, along Deschatelets Avenue and Oblats Avenue.

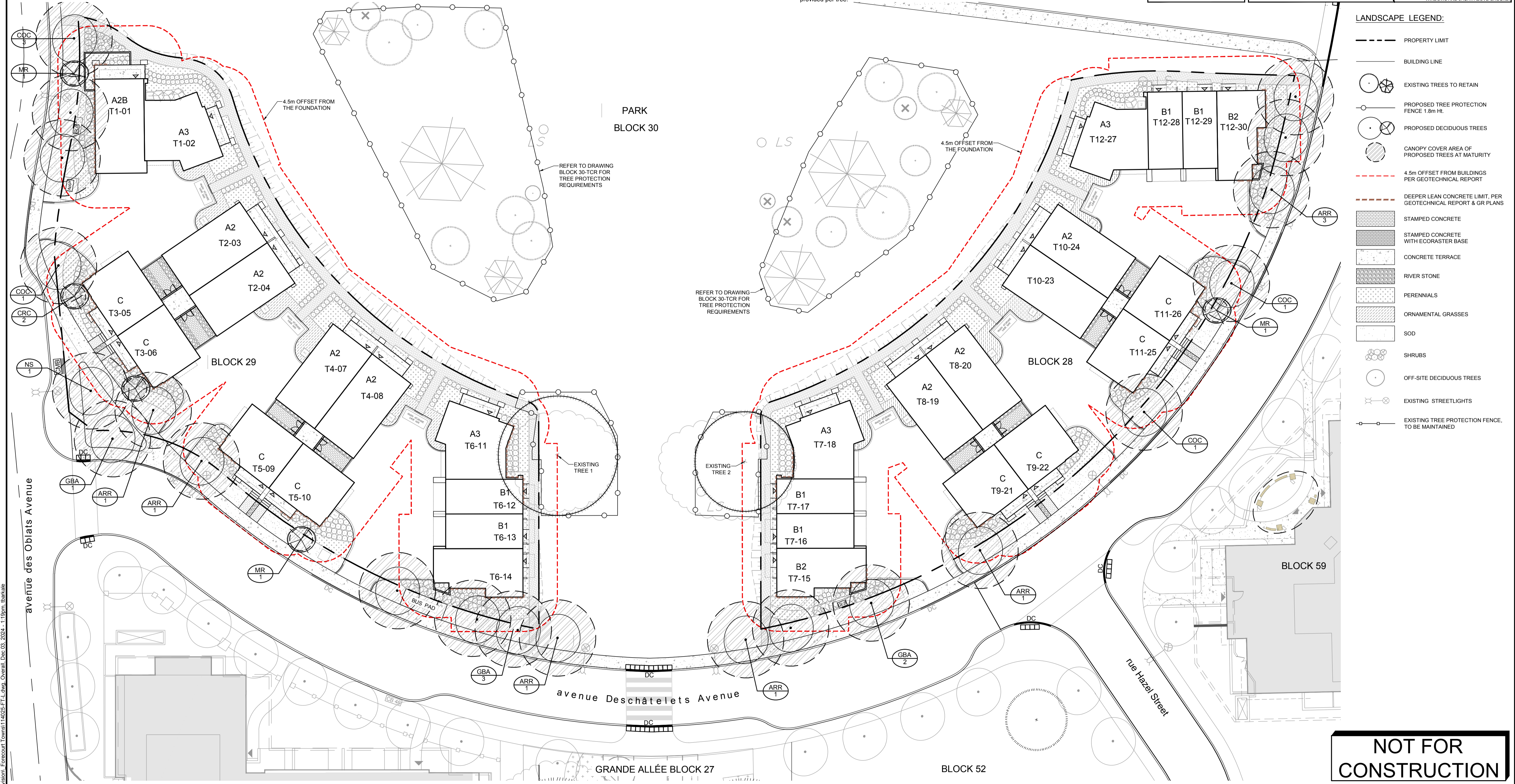
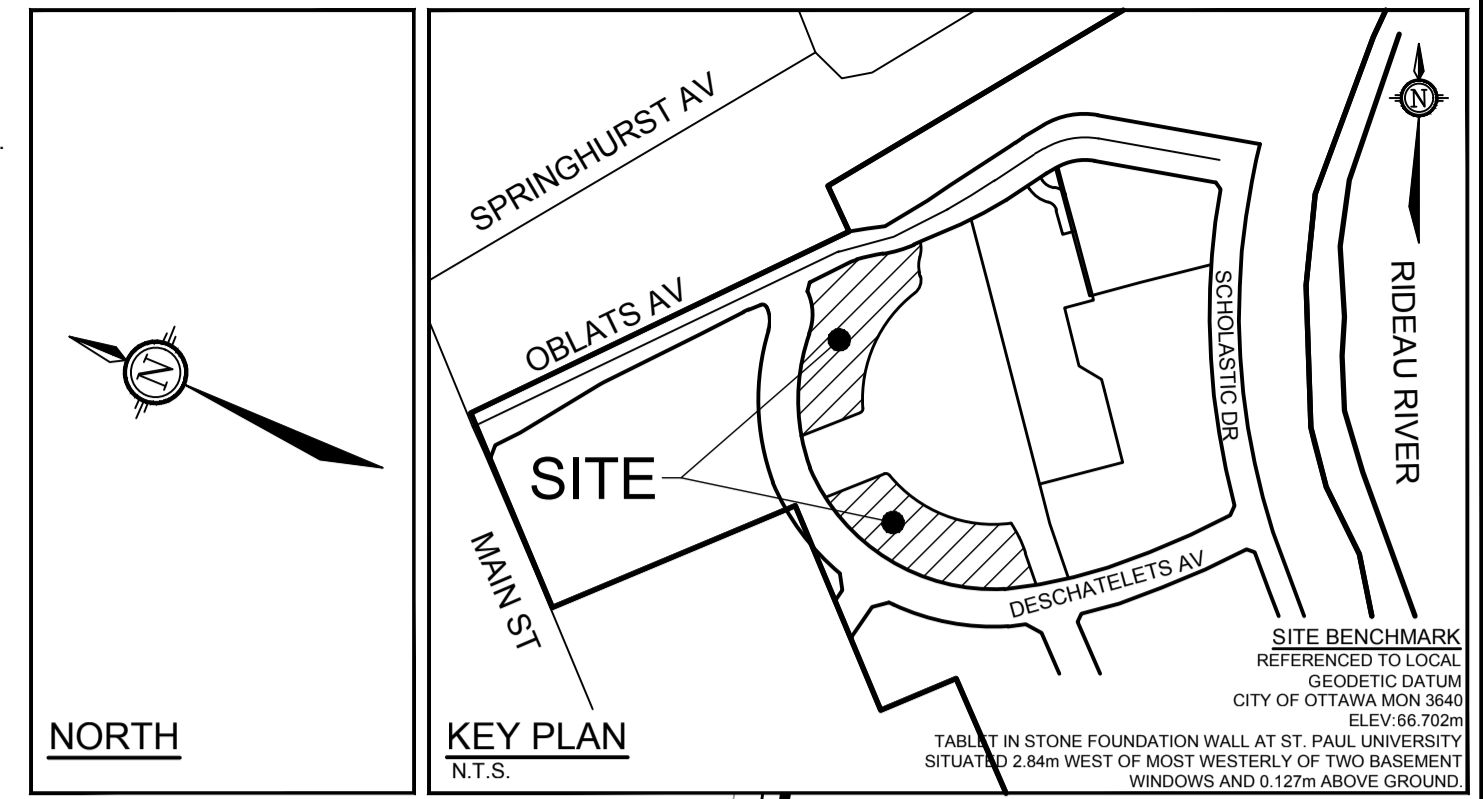

LANDSCAPE LEGEND:

- PROPERTY LIMIT
- BUILDING LINE
- EXISTING TREES TO RETAIN
- PROPOSED TREE PROTECTION FENCE 1.8m HL
- PROPOSED DECIDUOUS TREES
- CANOPY COVER AREA OF PROPOSED TREES AT MATURITY
- 4.5m OFFSET FROM BUILDINGS PER GEOTECHNICAL REPORT
- DEEPER LEAN CONCRETE LIMIT, PER GEOTECHNICAL REPORT & GR PLANS
- STAMPED CONCRETE
- STAMPED CONCRETE WITH ECORASTER BASE
- CONCRETE TERRACE
- RIVER STONE
- PERENNIALS
- ORNAMENTAL GRASSES
- SOD
- SHRUBS
- OFF-SITE DECIDUOUS TREES
- EXISTING STREETLIGHTS
- EXISTING TREE PROTECTION FENCE, TO BE MAINTAINED

NOTE:
 THE POSITION OF ALL POLE LINES, CONDUITS, WATERMANS, SEWERS AND OTHER UNDERGROUND AND OVERGROUND UTILITIES AND STRUCTURES IS NOT NECESSARILY SHOWN ON THE CONTRACT DRAWINGS, AND WHERE SHOWN, THE ACCURACY OF THE POSITION OF SUCH UTILITIES AND STRUCTURES IS NOT GUARANTEED. BEFORE STARTING WORK, DETERMINE THE EXACT LOCATION OF ALL SUCH UTILITIES AND STRUCTURES AND ASSUME ALL LIABILITY FOR DAMAGE TO THEM.

Owner:
 Regional Group
 c/o Evan Garfinkel
 1737 Woodward Drive
 Ottawa, ON K2C 0P9
 Phone: 613-238-2100

No.	REVISION	DATE	BY
3.	REVISED PER CITY COMMENTS	NOV 29/24	RGJ
2.	RE-ISSUED FOR SITE PLAN APPROVAL	OCT 17/24	RGJ
1.	ISSUED FOR SITE PLAN APPROVAL	AUG 14/24	RGJ

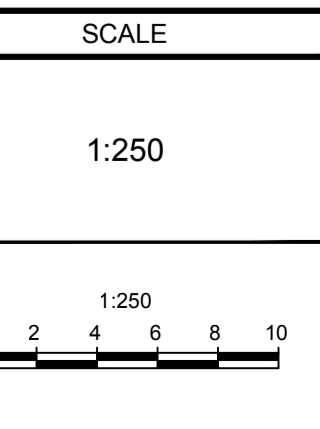

FOR REVIEW ONLY

DESIGN: TCB
 CHECKED: RGJ
 DRAWN: TCB

CHECKED: RGJ
 APPROVED: RGJ

IFS ASSOCIATES
 Andrew K. Boyd, R.P.F.
 Consulting Urban Forester
 P.O. Box 13593, Kanata,
 Ontario, Canada K2K 1X6
 Telephone: (613) 838-5717
 Website: www.ifsassociates.ca

NOVATECH
 Engineers, Planners & Landscape Architects
 Suite 200, 240 Michael Cowpland Drive
 Ottawa, Ontario, Canada K2M 1P6
 Telephone: (613) 254-9643
 Facsimile: (613) 254-5867
 Website: www.novatech-eng.com

LOCATION
 CITY OF OTTAWA
 GREYSTONE VILLAGE

DRAWING NAME
 295 AND 355 DESCHATELETS AVE.
 OVERALL LANDSCAPE PLAN

PROJECT No.
 114025-00

REV #
 REV # 3

DRAWING No.
 114025-F1-OL

#19191

M:\2014\114025\CAD\Landscape\SPA - Subdivision\Forecourt Towns\114025-FT-L.dwg, Overall, 12/3/2024 1:28:44 PM, DWG To PDF.pc3

D07-12-24-0130