

Stantec Consulting Ltd.
400 - 1331 Clyde Avenue
Ottawa ON
Tel. 613.722.4420
www.stantec.com

Copyright Reserved

The Contractor shall verify and be responsible for all dimensions. DO NOT scale the drawing - any errors or omissions shall be reported to Stantec without delay.
The Copyrights to all designs and drawings are the property of Stantec. Reproduction or use for any purpose other than that authorized by Stantec is forbidden.

Legend

- ORIGINAL GROUND ELEVATION
- EXISTING WATERMAIN
- EXISTING VALVE AND VALVE BOX
- EXISTING VALVE CHAMBER
- EXISTING REDUCER
- EXISTING FIRE HYDRANT
- EXISTING SANITARY MH AND SEWER
- EXISTING STORM MH AND SEWER
- EXISTING CATCHBASIN MANHOLE
- EXISTING CATCHBASIN
- REMOVAL ITEMS
- ASPHALT REMOVAL
- EXISTING GASMAIN
- EXISTING BELL LINE
- EXISTING OVERHEAD WIRES
- EXISTING UNDERGROUND HYDRO

Notes

1. THE LOCATION OF UTILITIES IS APPROXIMATE ONLY AND THE EXACT LOCATION SHOULD BE DETERMINED BY CONSULTING THE MUNICIPAL AUTHORITIES AND UTILITY COMPANIES CONCERNED. THE CONTRACTOR SHALL PROVE THE LOCATION OF UTILITIES AND SHALL BE RESPONSIBLE FOR THEIR PROTECTION AND THE IMPLEMENTATION OF ANY NECESSARY PROCEDURES CALLED FOR IN THE APPROPRIATE STANDARDS AND REGULATIONS.
2. FOR TREE REMOVALS, REFER TO TREE CONSERVATION REPORT PREPARED BY SITE FORM.
3. APPROXIMATE ASPHALT REMOVAL = 2650m²

Revision	By	App'd.	YY.MM.DD
1	MJS	RB	24.07.19
0	MJS	RB	23.05.25

File Name: 160401676 D8.dwg

Permit-Seal



Client/Project
BRIGIL HOMES

BASELINE TOWERS 3-4-5-6
2946 BASELINE ROAD
OTTAWA, ON, CANADA

Title
EXISTING CONDITIONS AND
REMOVALS PLAN

Project No. 160401676	Scale 1:400	Sheet 1	Revision 1
--------------------------	----------------	------------	---------------

EX/RM-1

2 of 7

1

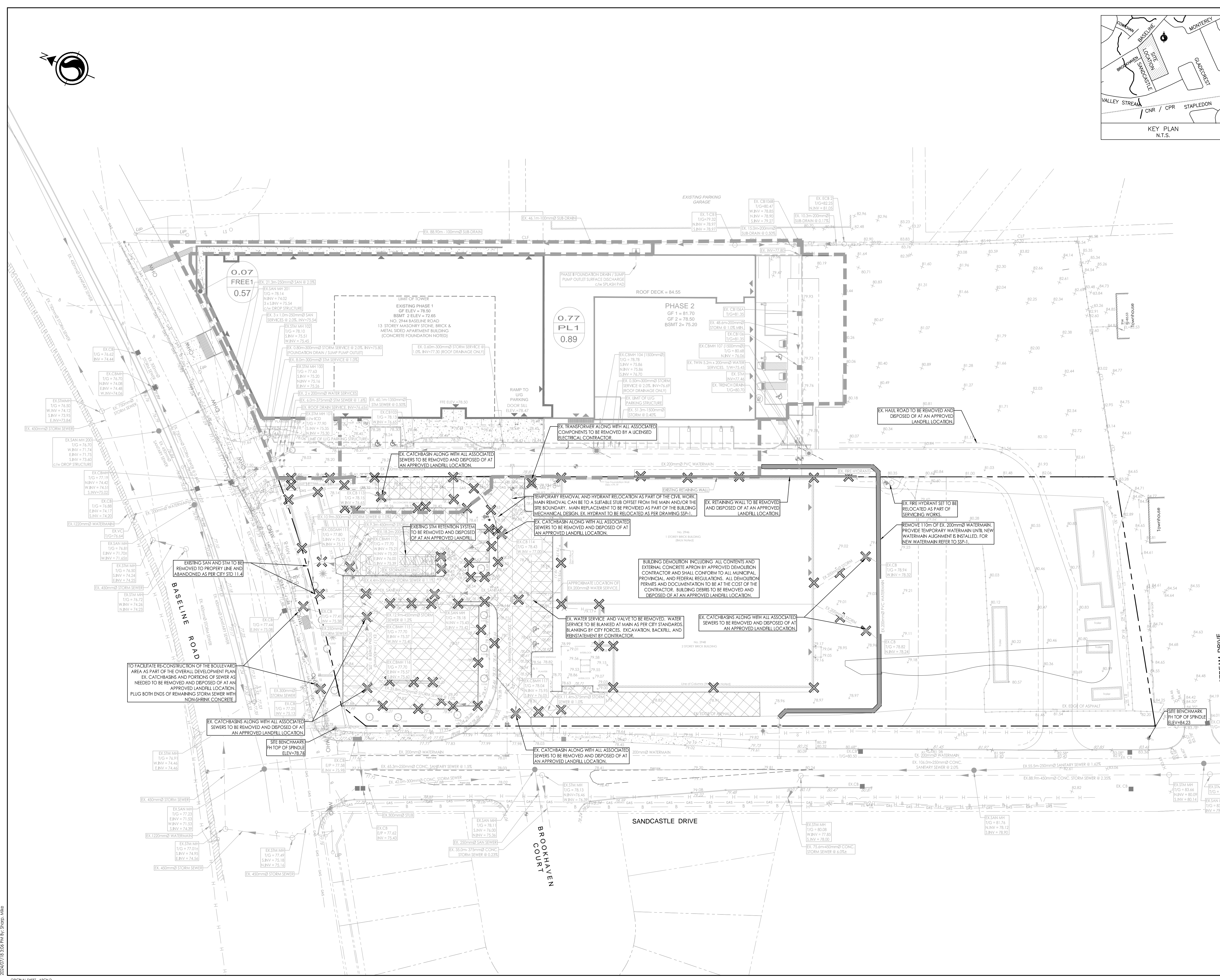

\\s01\apps\design\160401676\160401676 D8.dwg
2024/07/19 09:58:16 AM
2024/07/19 09:58:16 AM

ORIGINAL SHEET - ARCH D